

ELMAVAN 3D WAVEFORMS (Measured data sampled at 50 kHz) 51000 packets of 144 samples from 2018-11-09T13:26:29.339.999.

Processed Fri Nov 9 14:34:47 2018 by ELM ver.2012-10-06 from 001__elm20181109_132628__dat00.bin

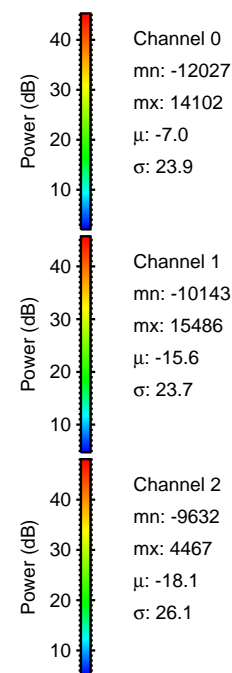

Processed Fri Nov 9 14:34:55 2018 by ELM ver.2012-10-06 from 001__elm20181109_132628__dat00.bin

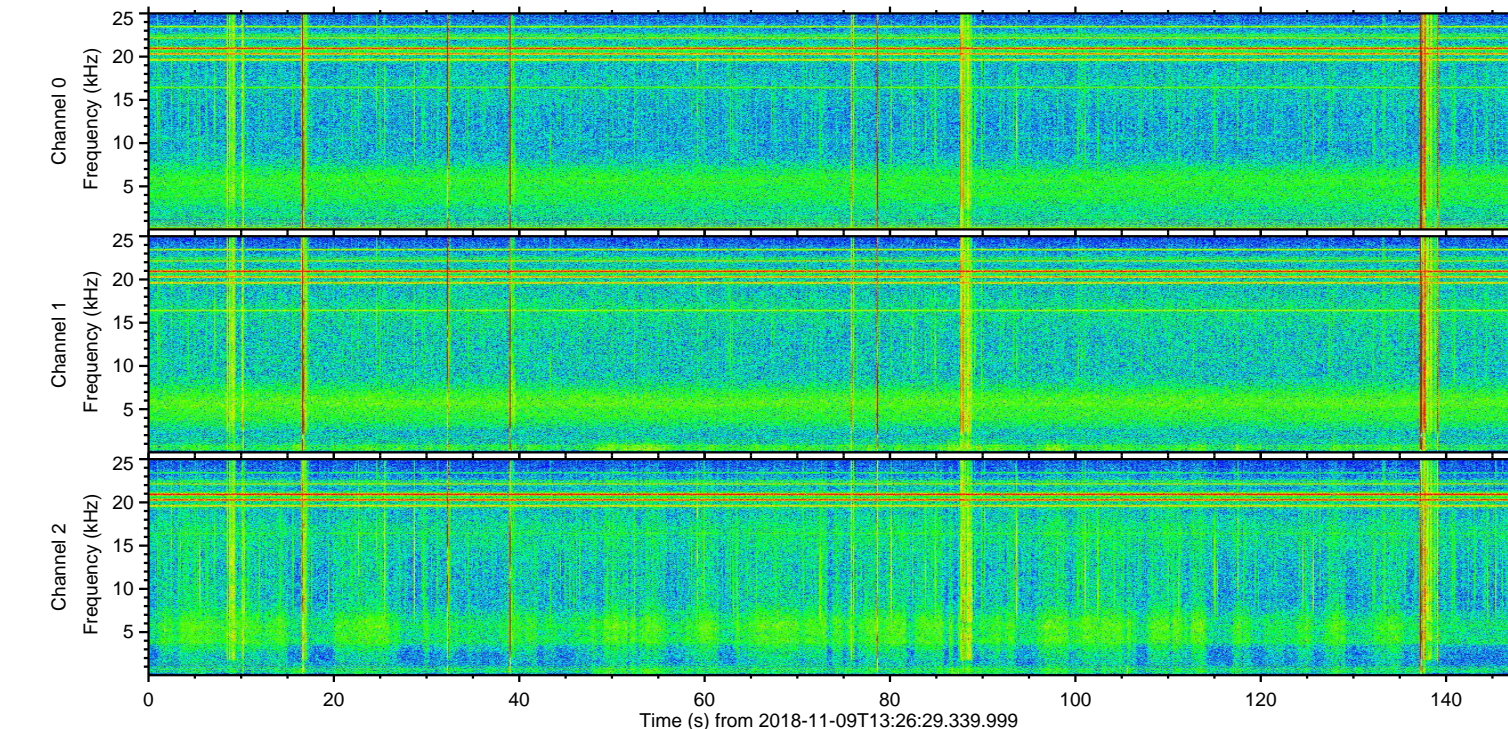
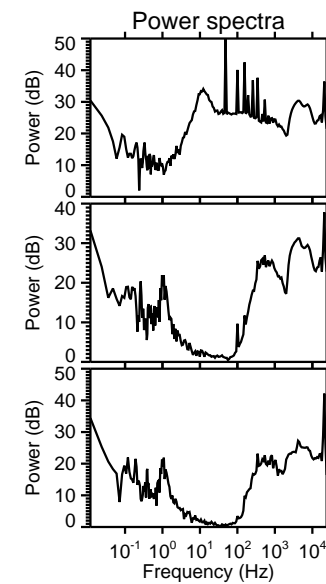
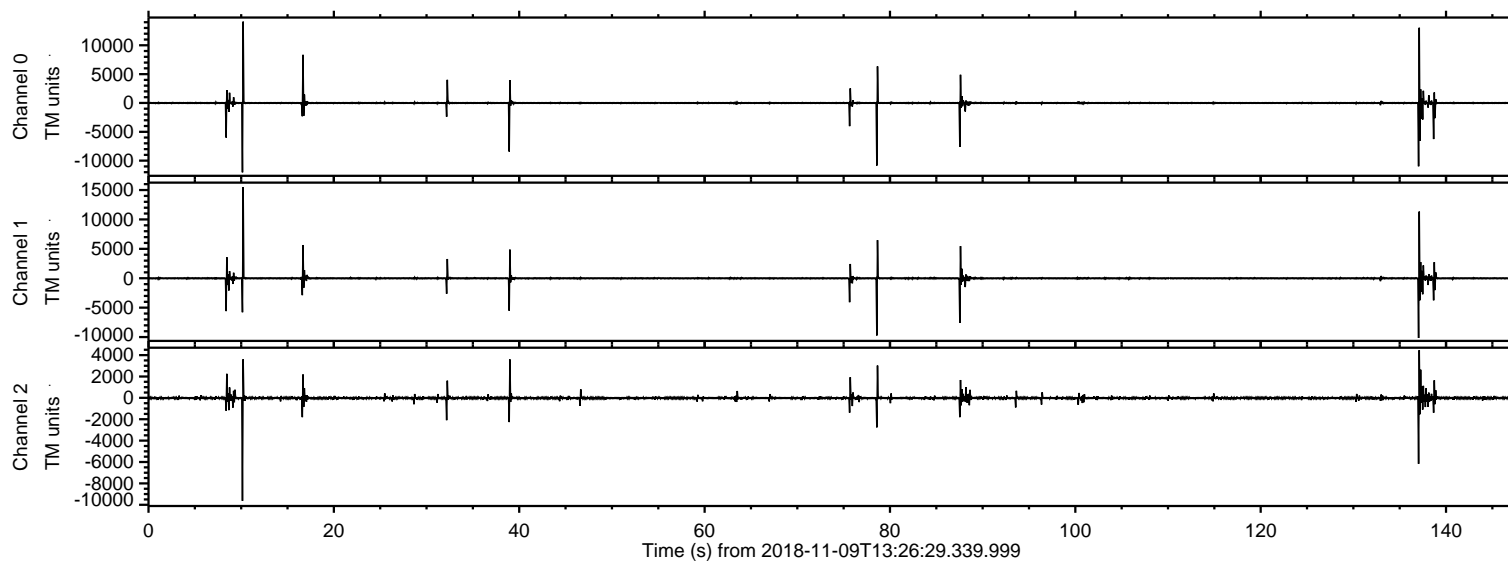
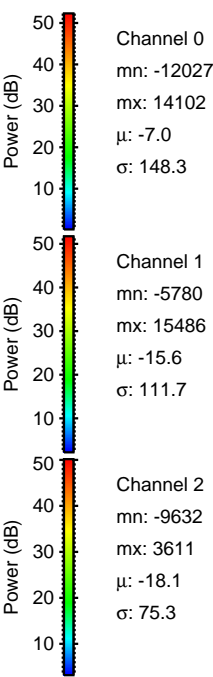
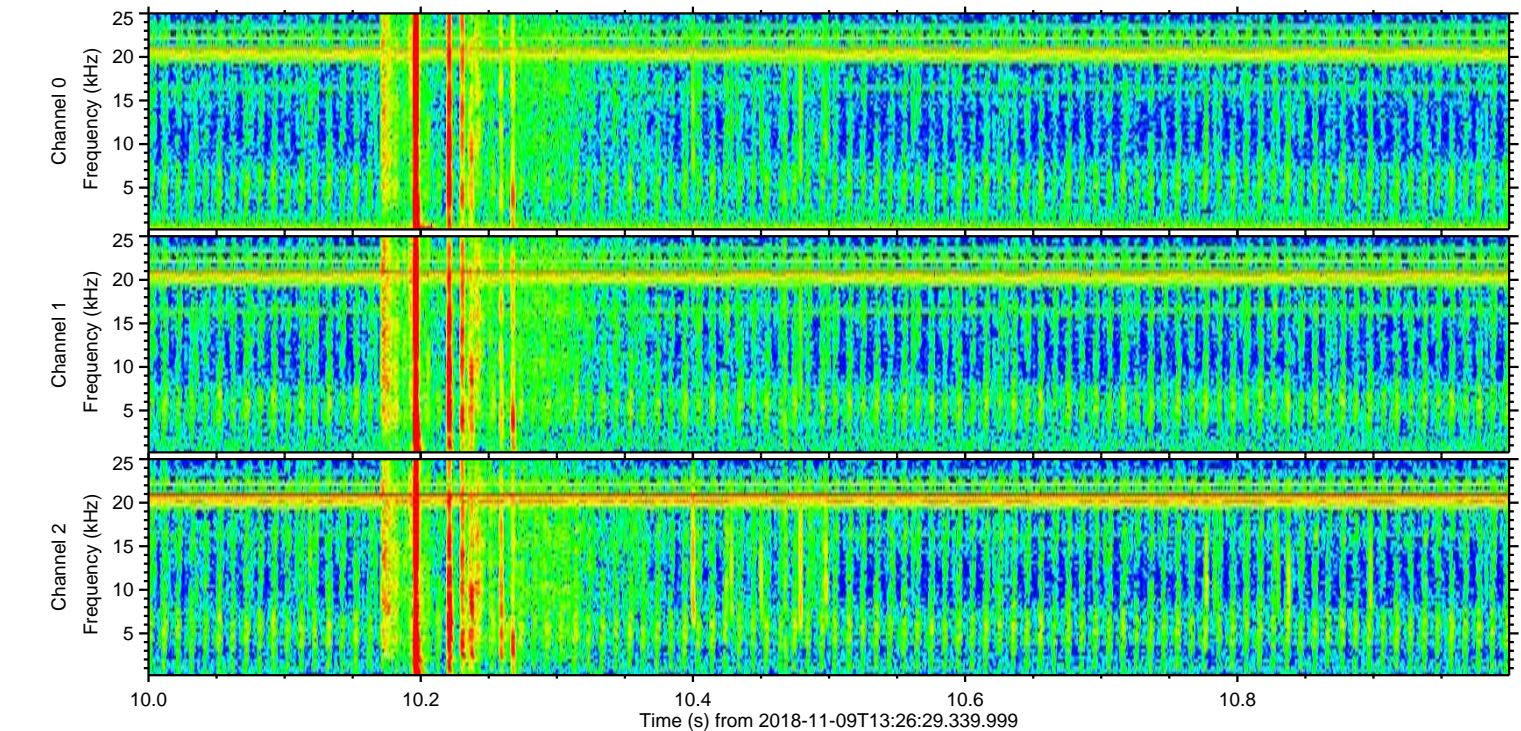
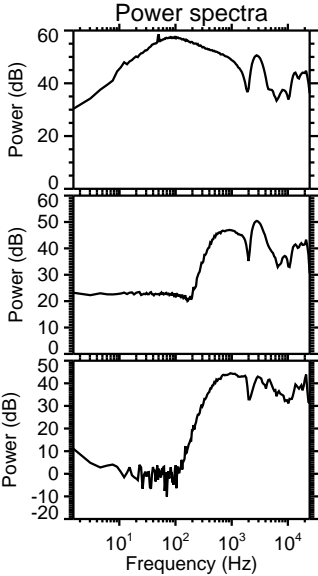
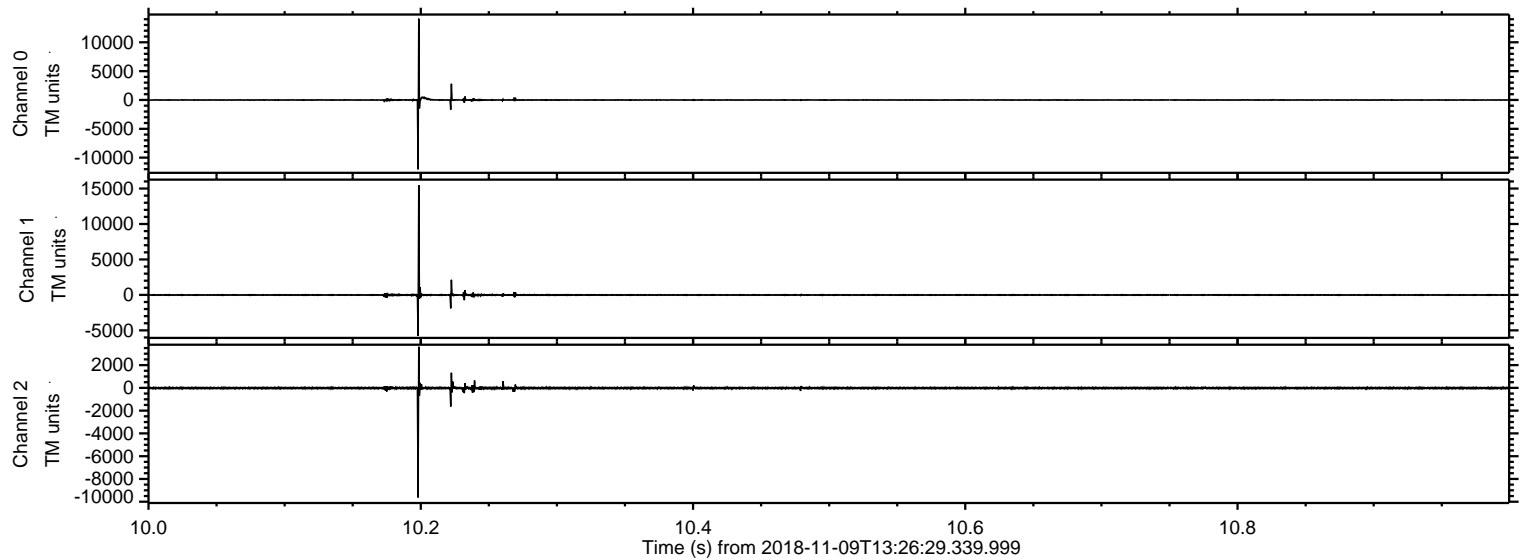

ELMAVAN 3D WAVEFORMS (Measured data sampled at 50 kHz) 51000 packets of 144 samples from 2018-11-09T13:26:29.339.999. Part 138/147

Processed Fri Nov 9 14:34:56 2018 by ELM ver.2012-10-06 from 001__elm20181109_132628__dat00.bin

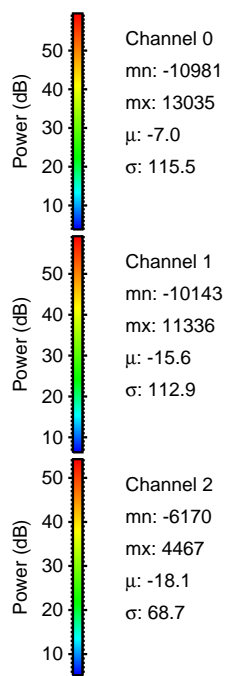
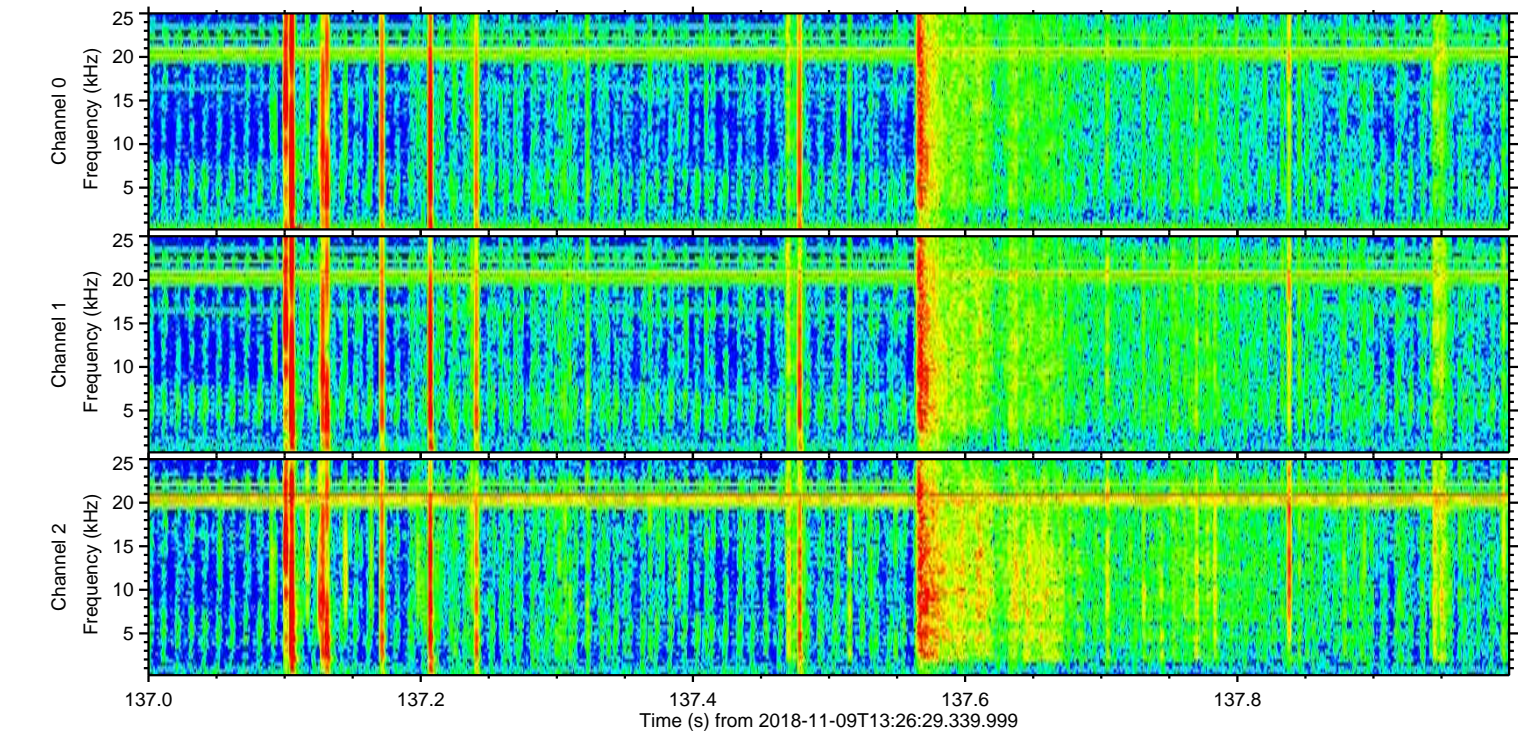
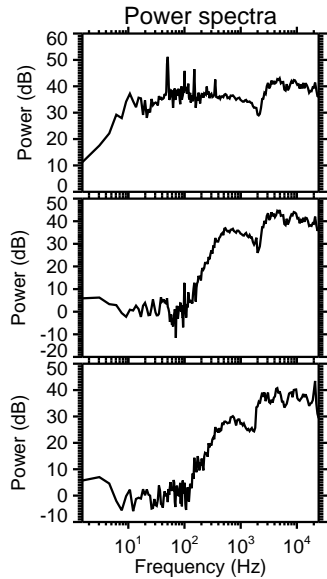
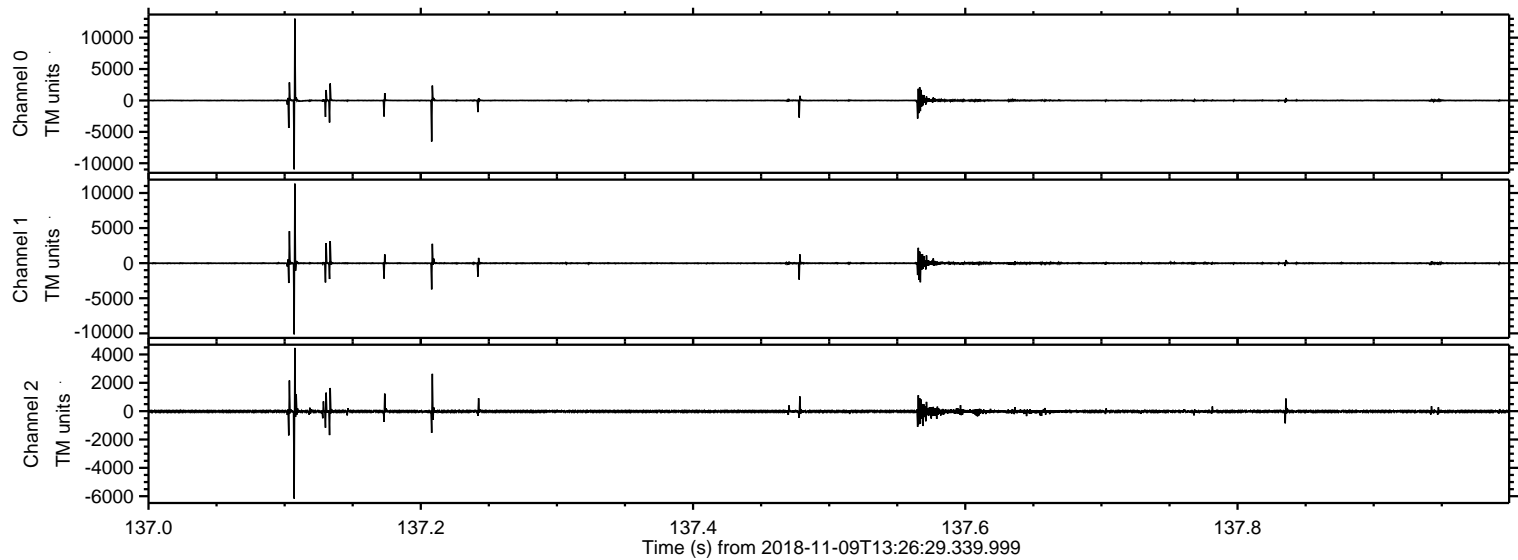

ELMAVAN 3D WAVEFORMS (Measured data sampled at 50 kHz) 51000 packets of 144 samples from 2018-11-09T13:26:29.339.999. Part 79/147

Processed Fri Nov 9 14:34:57 2018 by ELM ver.2012-10-06 from 001__elm20181109_132628__dat00.bin

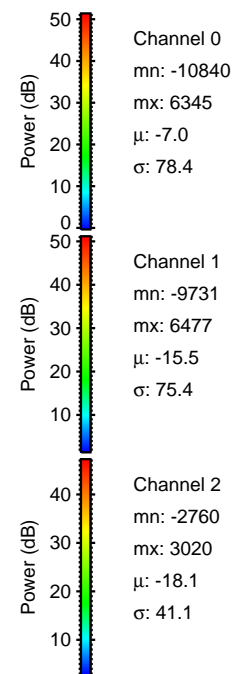
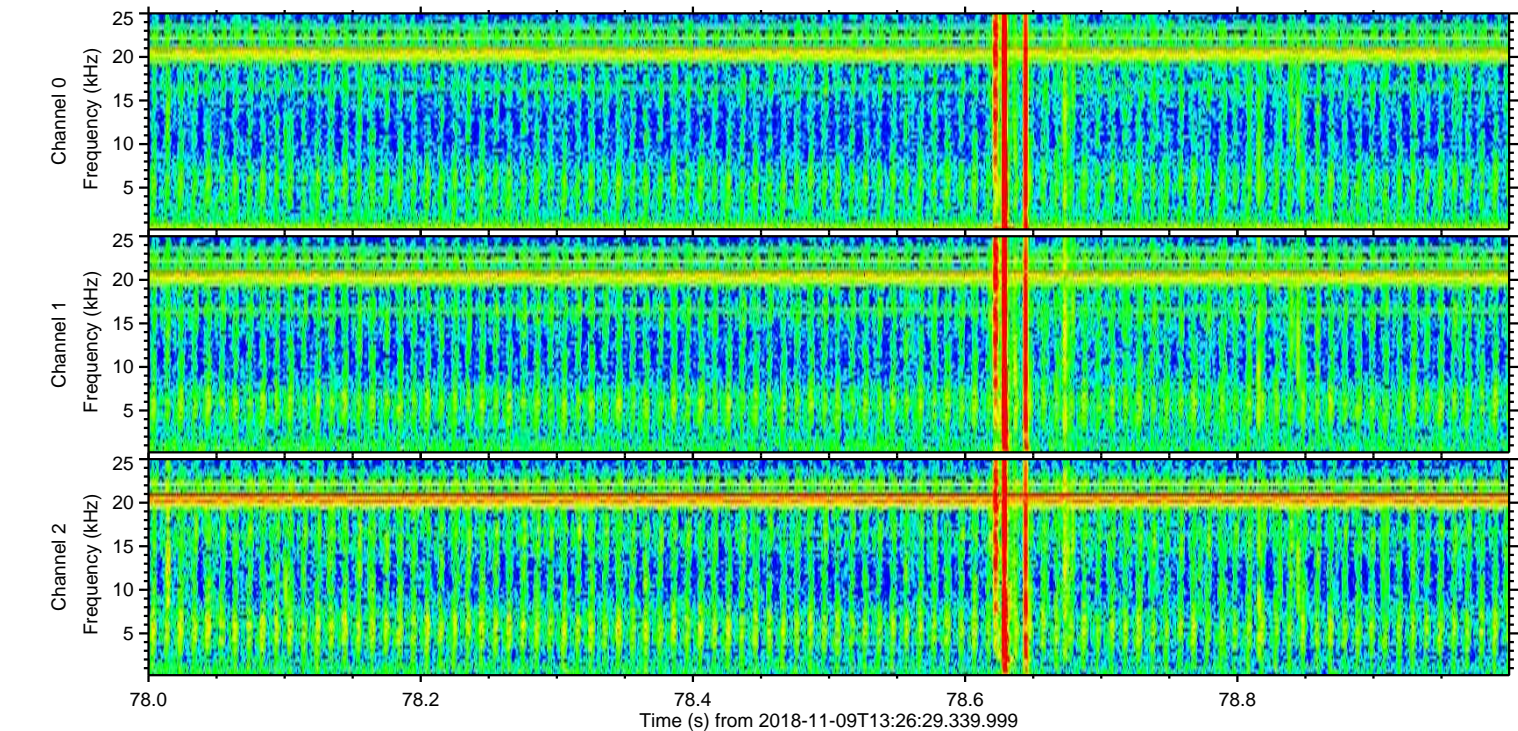
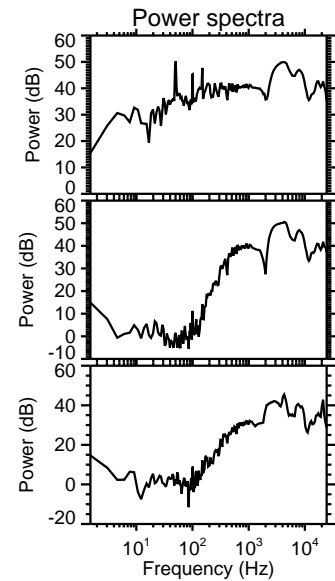
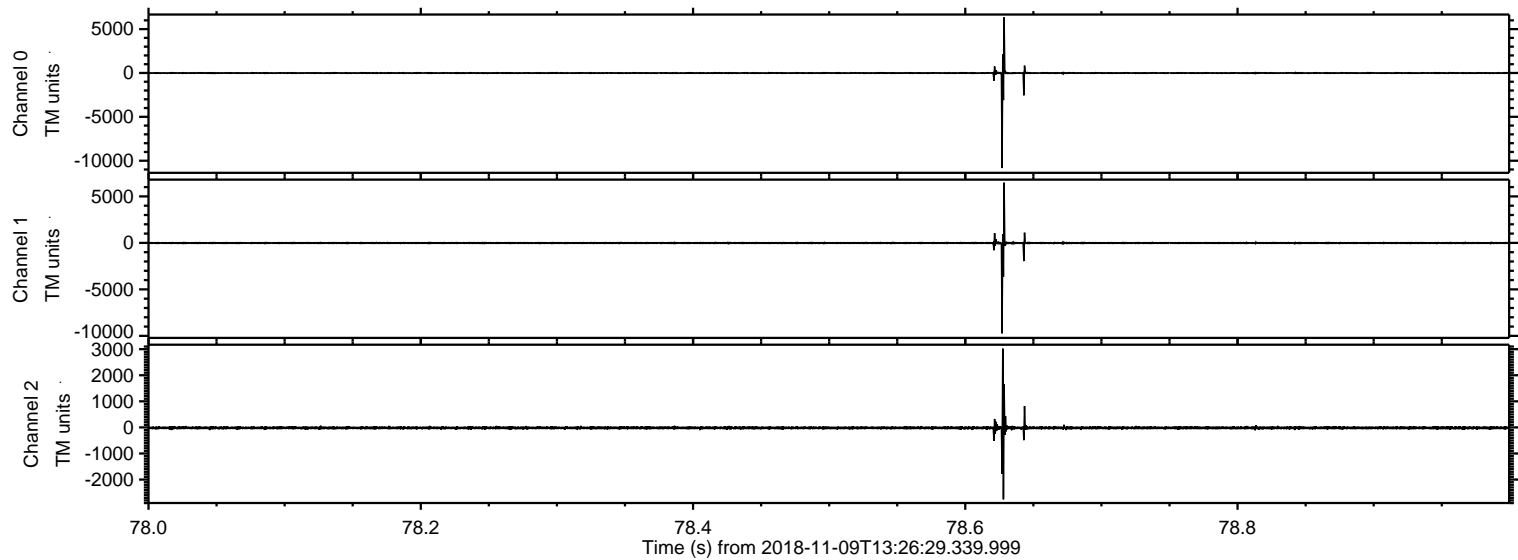

Processed Fri Nov 9 14:34:57 2018 by ELM ver.2012-10-06 from 001__elm20181109_132628__dat00.bin

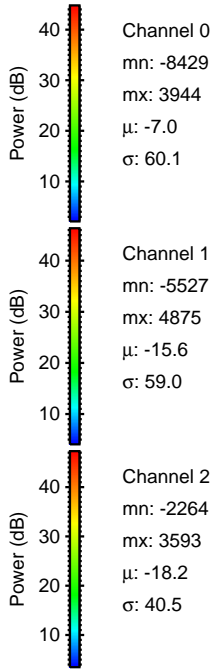
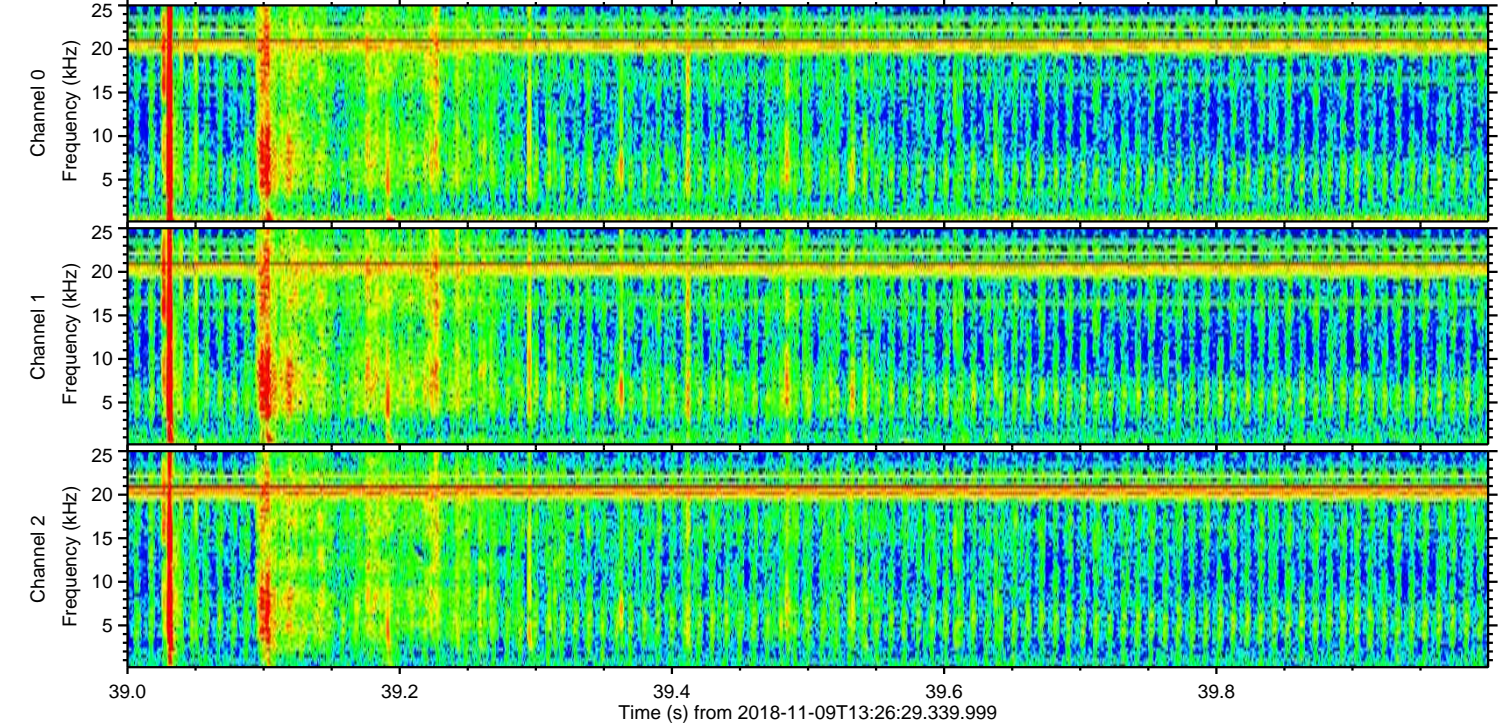
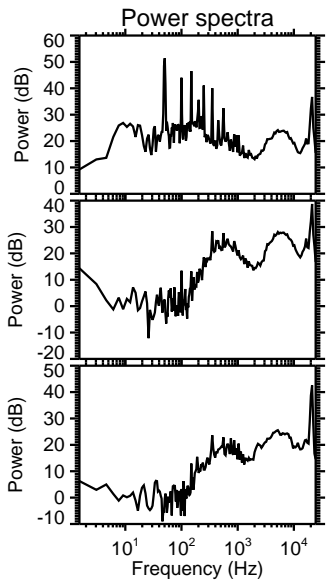
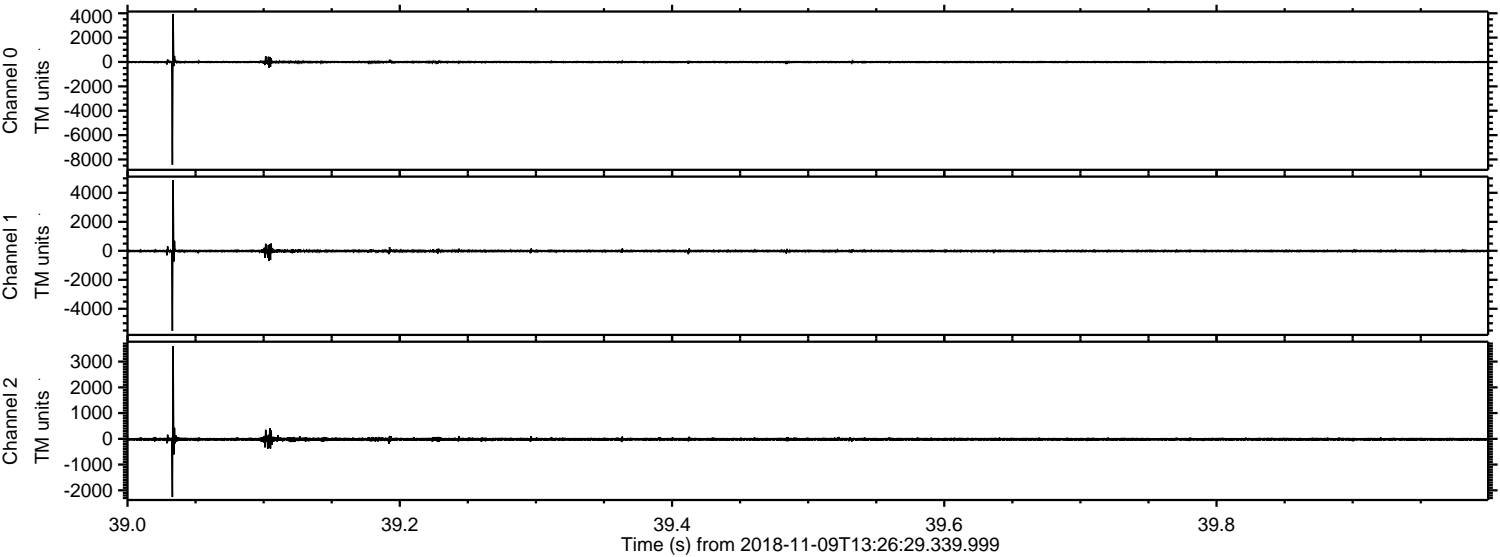

Processed Fri Nov 9 14:34:58 2018 by ELM ver.2012-10-06 from 001__elm20181109_132628__dat00.bin

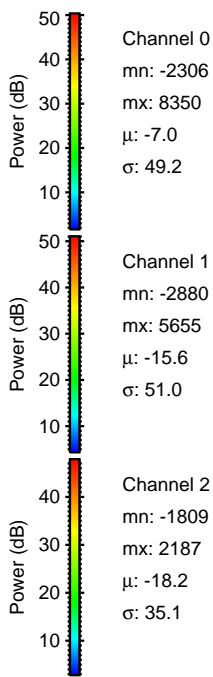
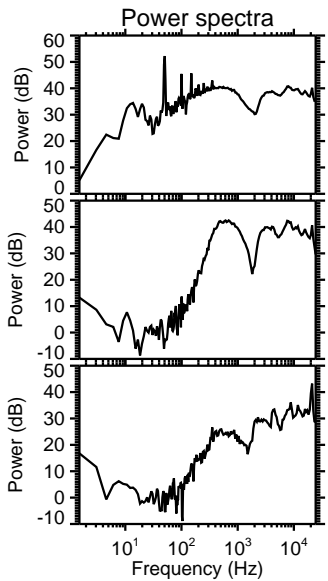
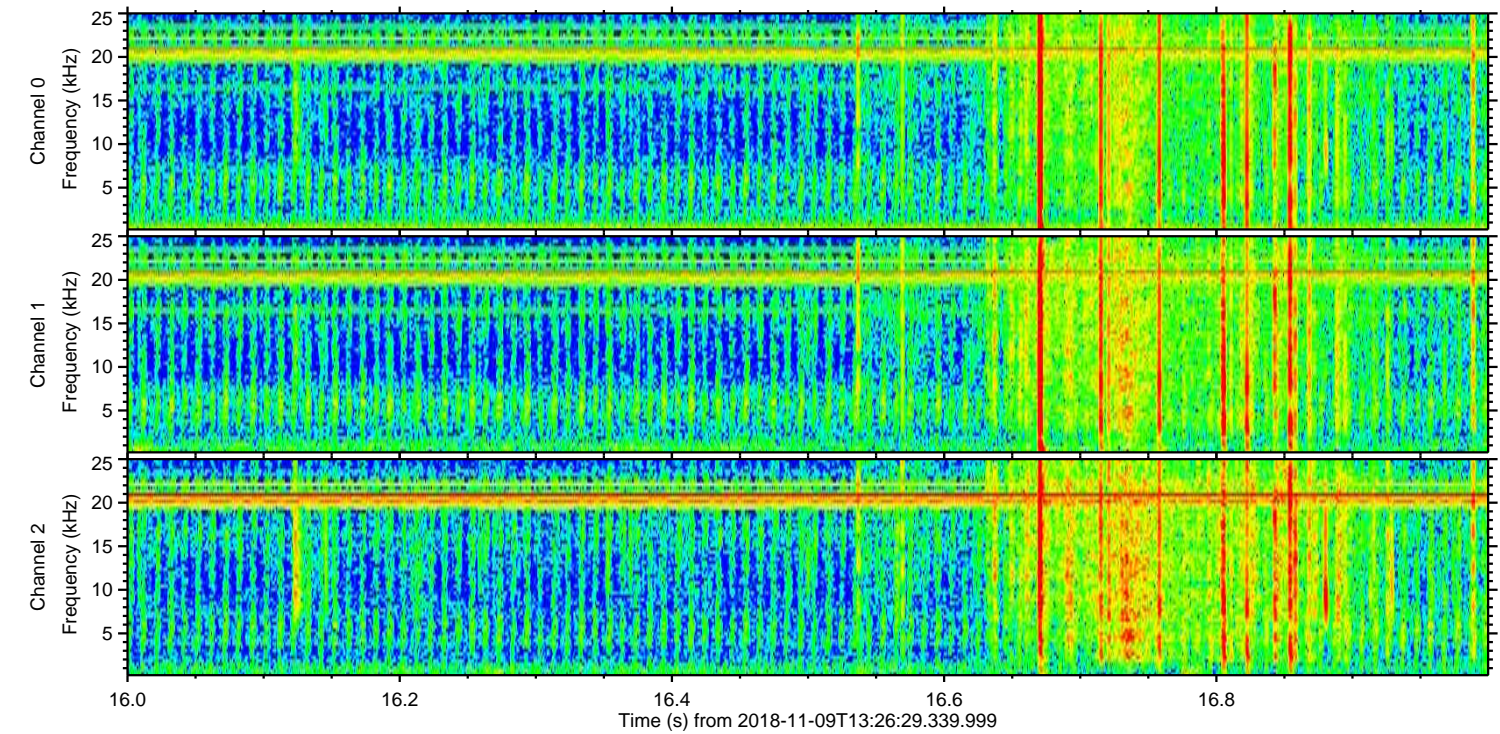
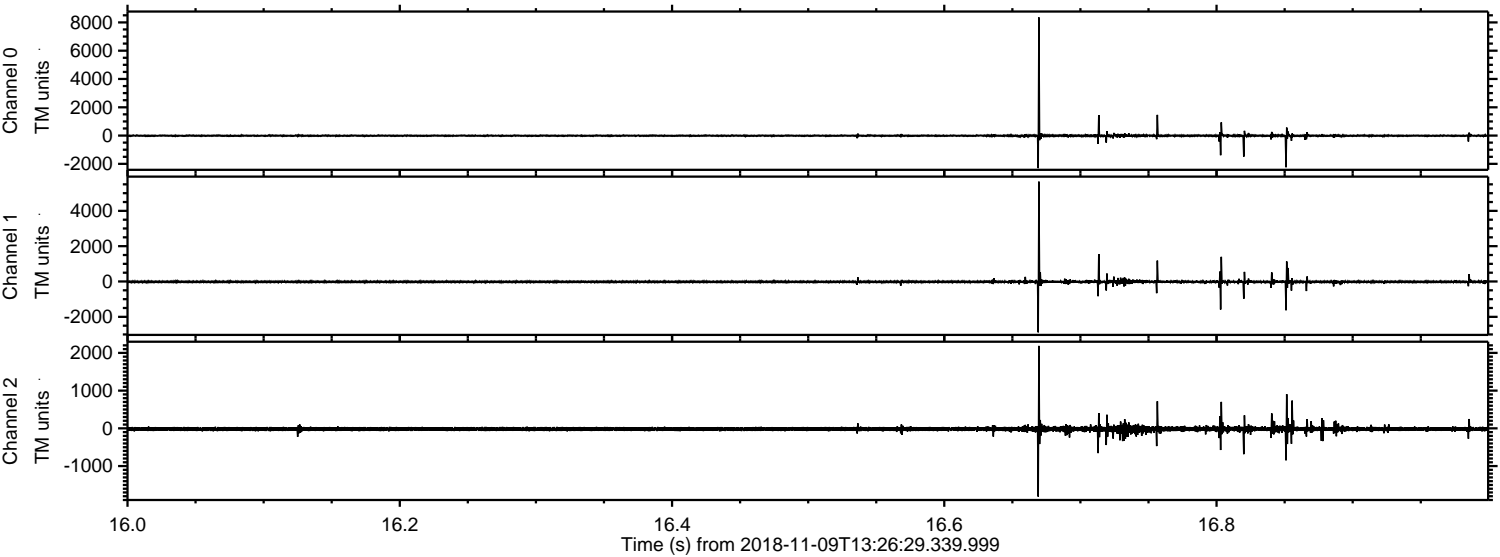

Processed Fri Nov 9 14:34:59 2018 by ELM ver.2012-10-06 from 001__elm20181109_132628__dat00.bin

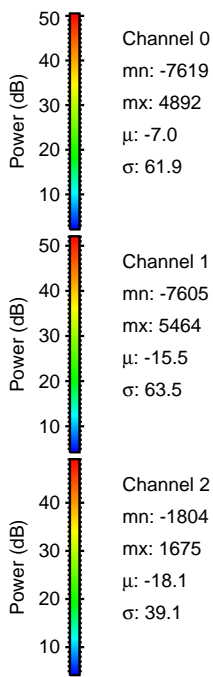
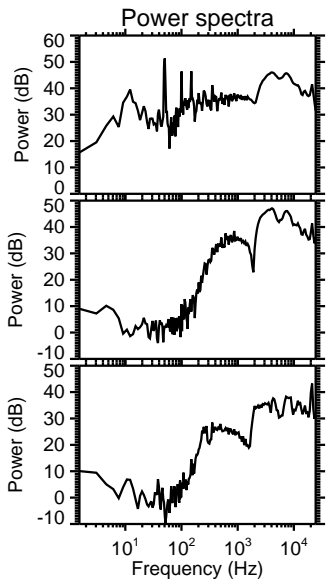
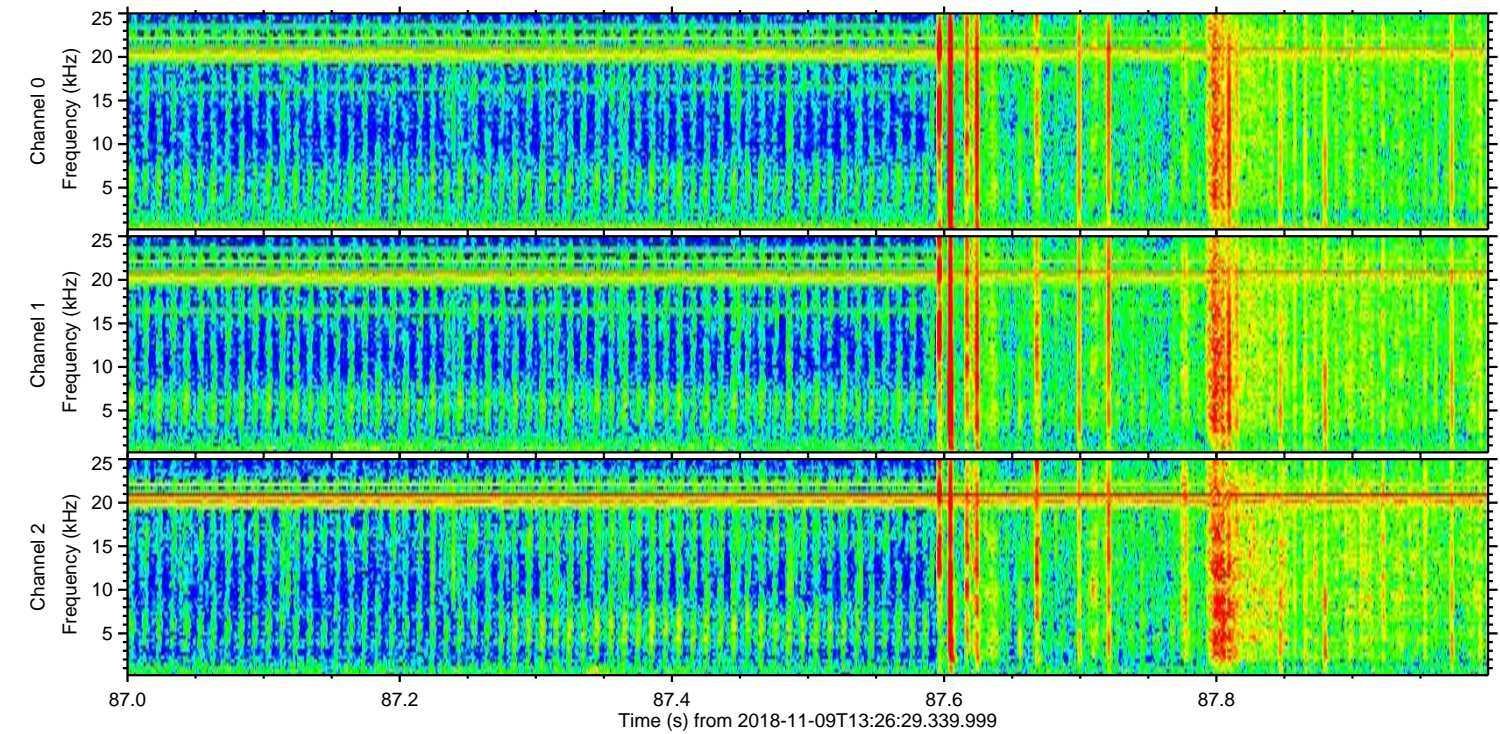
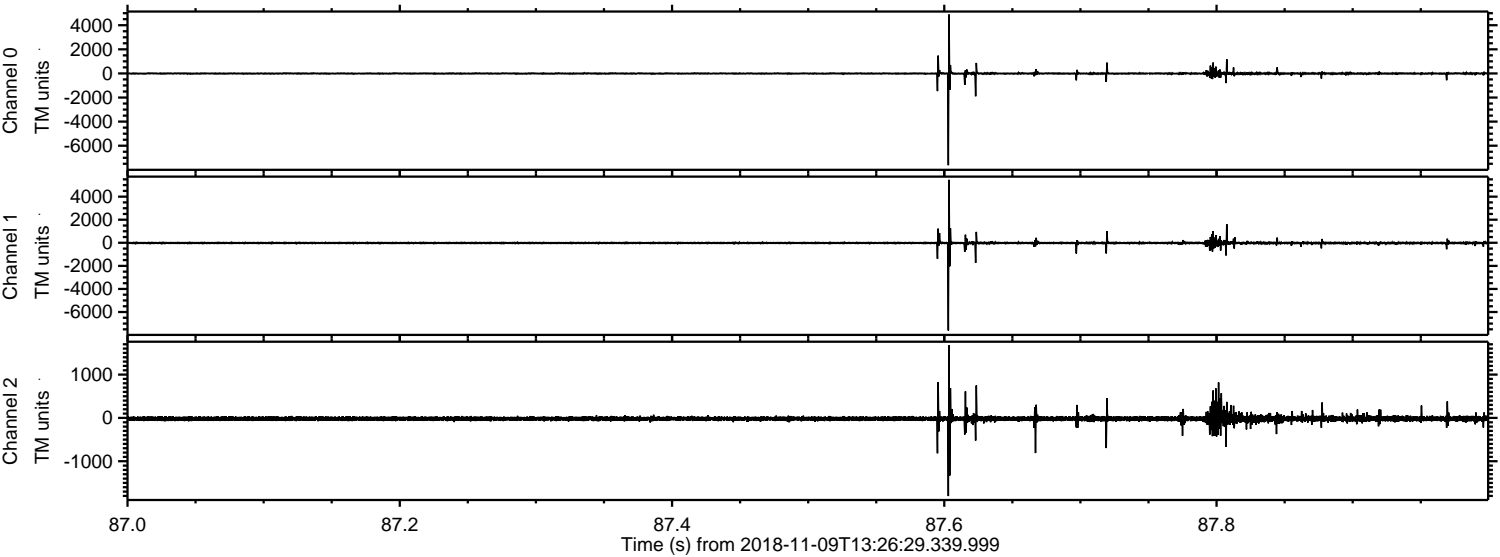

ELMAVAN 3D WAVEFORMS (Measured data sampled at 50 kHz) 51000 packets of 144 samples from 2018-11-09T13:26:29.339.999. Part 139/147

Processed Fri Nov 9 14:35:00 2018 by ELM ver.2012-10-06 from 001__elm20181109_132628__dat00.bin

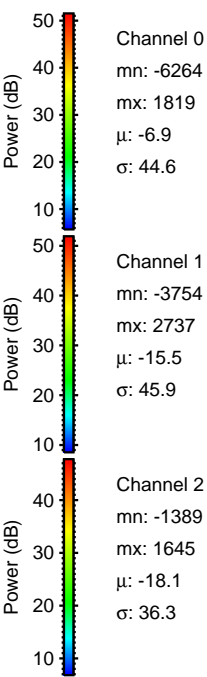
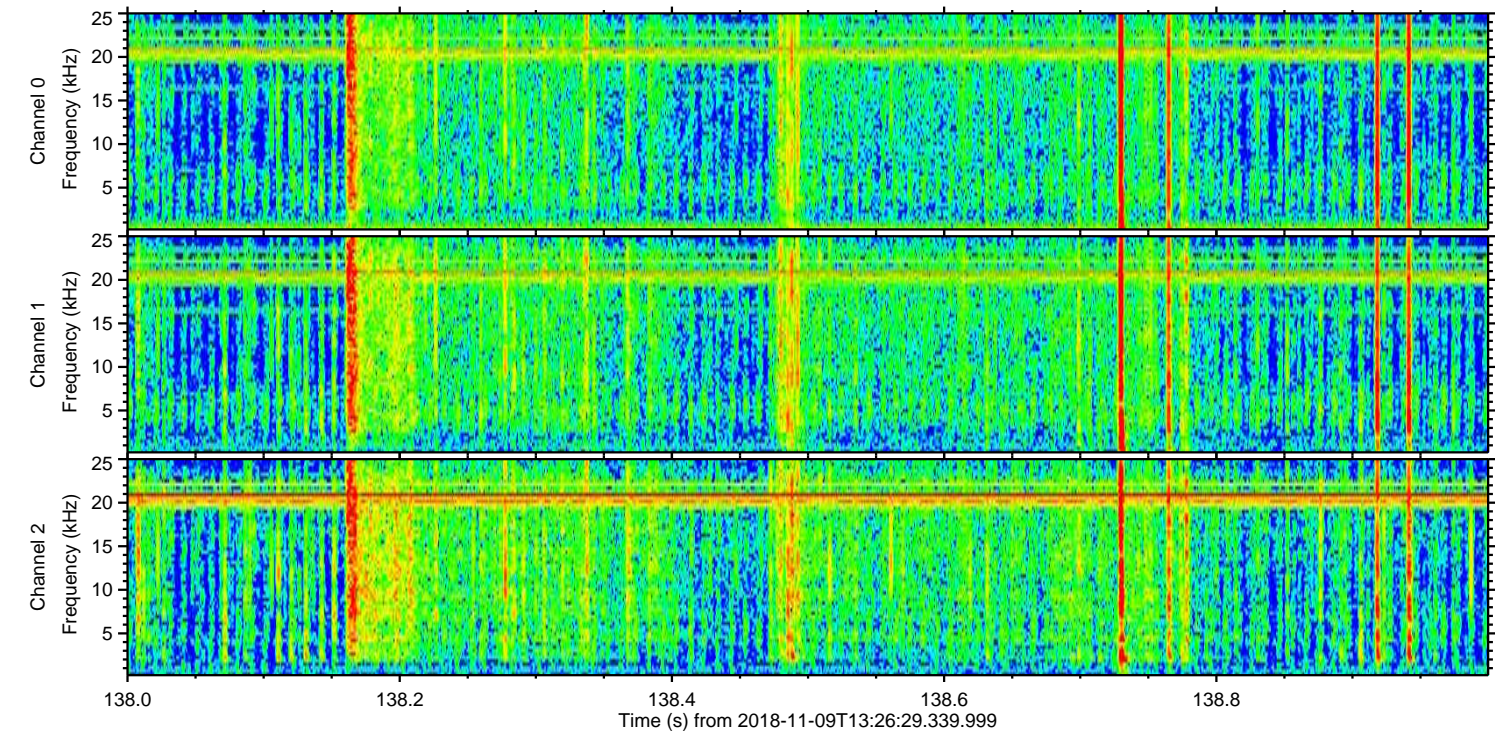
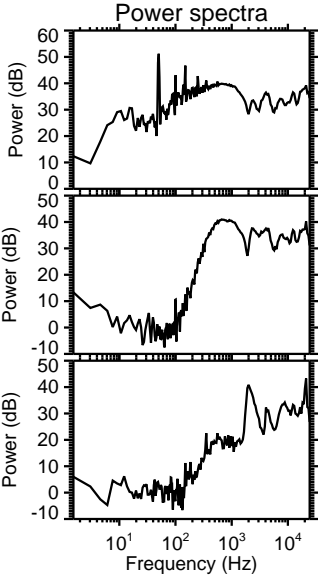
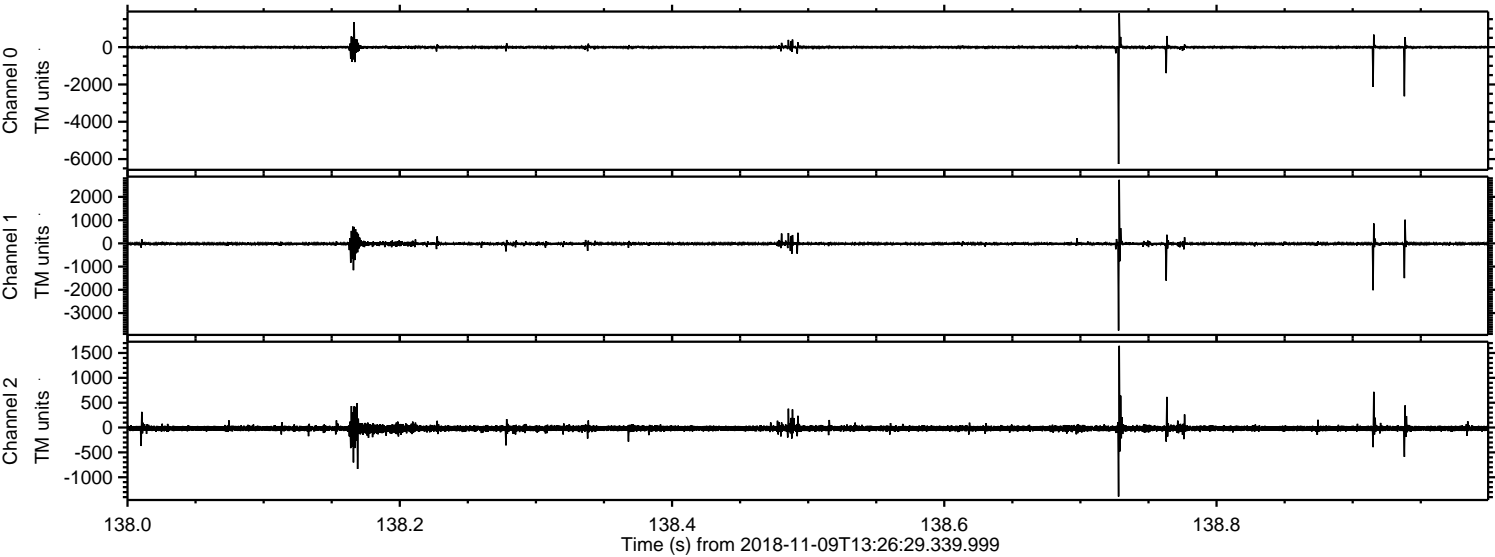

Processed Fri Nov 9 14:35:01 2018 by ELM ver.2012-10-06 from 001__elm20181109_132628__dat00.bin

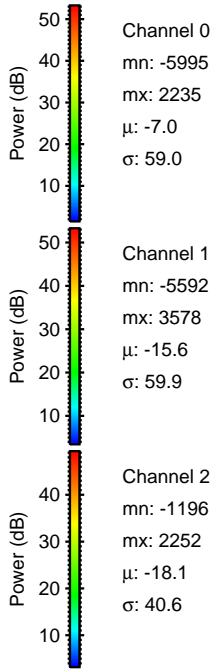
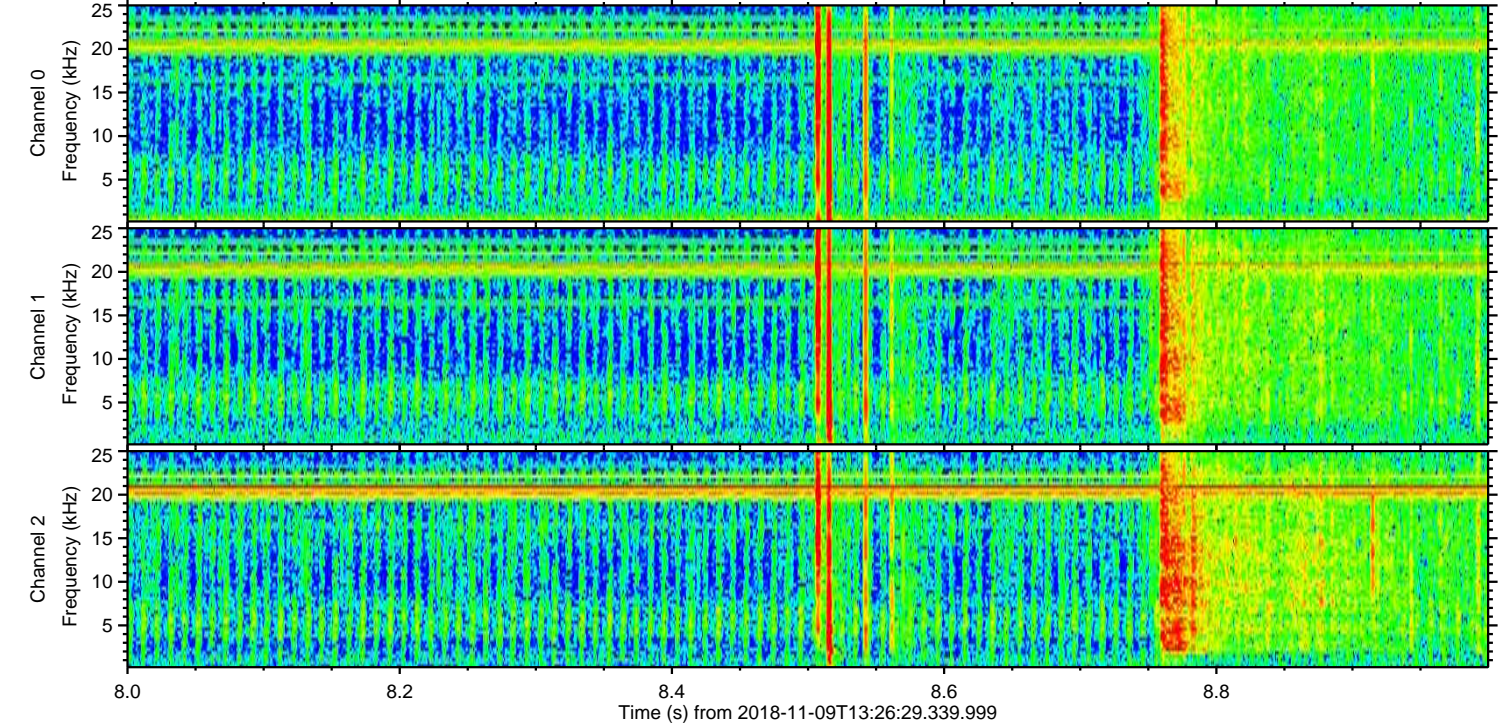
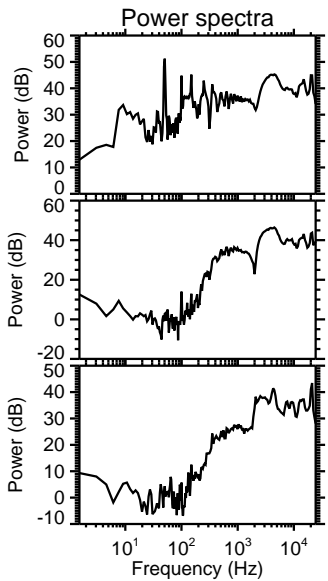
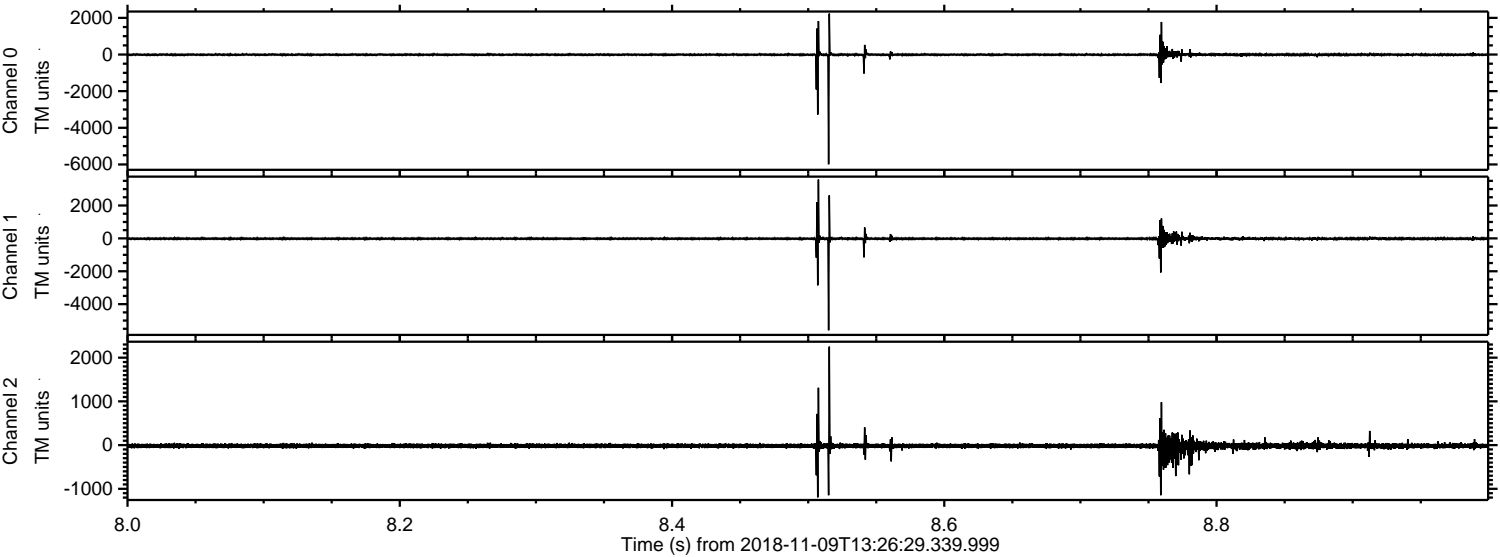

Channel 0
mn: -5995
mx: 2235
 μ : -7.0
 σ : 59.0

Channel 1
mn: -5592
mx: 3578
 μ : -15.6
 σ : 59.9

Channel 2
mn: -1196
mx: 2252
 μ : -18.1
 σ : 40.6

Processed Fri Nov 9 14:35:01 2018 by ELM ver.2012-10-06 from 001__elm20181109_132628__dat00.bin

