

ELMAVAN 3D WAVEFORMS (Measured data sampled at 50 kHz) 51000 packets of 144 samples from 2018-11-09T12:41:27.458.000.

Processed Fri Nov 9 13:49:31 2018 by ELM ver.2012-10-06 from 001__elm20181109_124126__dat00.bin

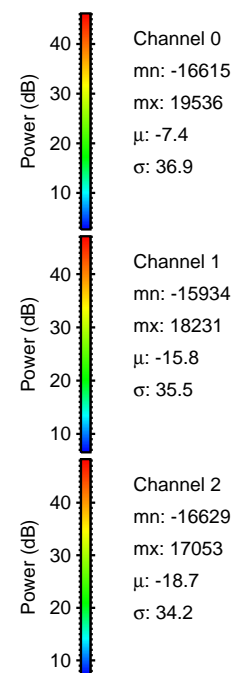

Processed Fri Nov 9 13:49:40 2018 by ELM ver.2012-10-06 from 001__elm20181109_124126__dat00.bin

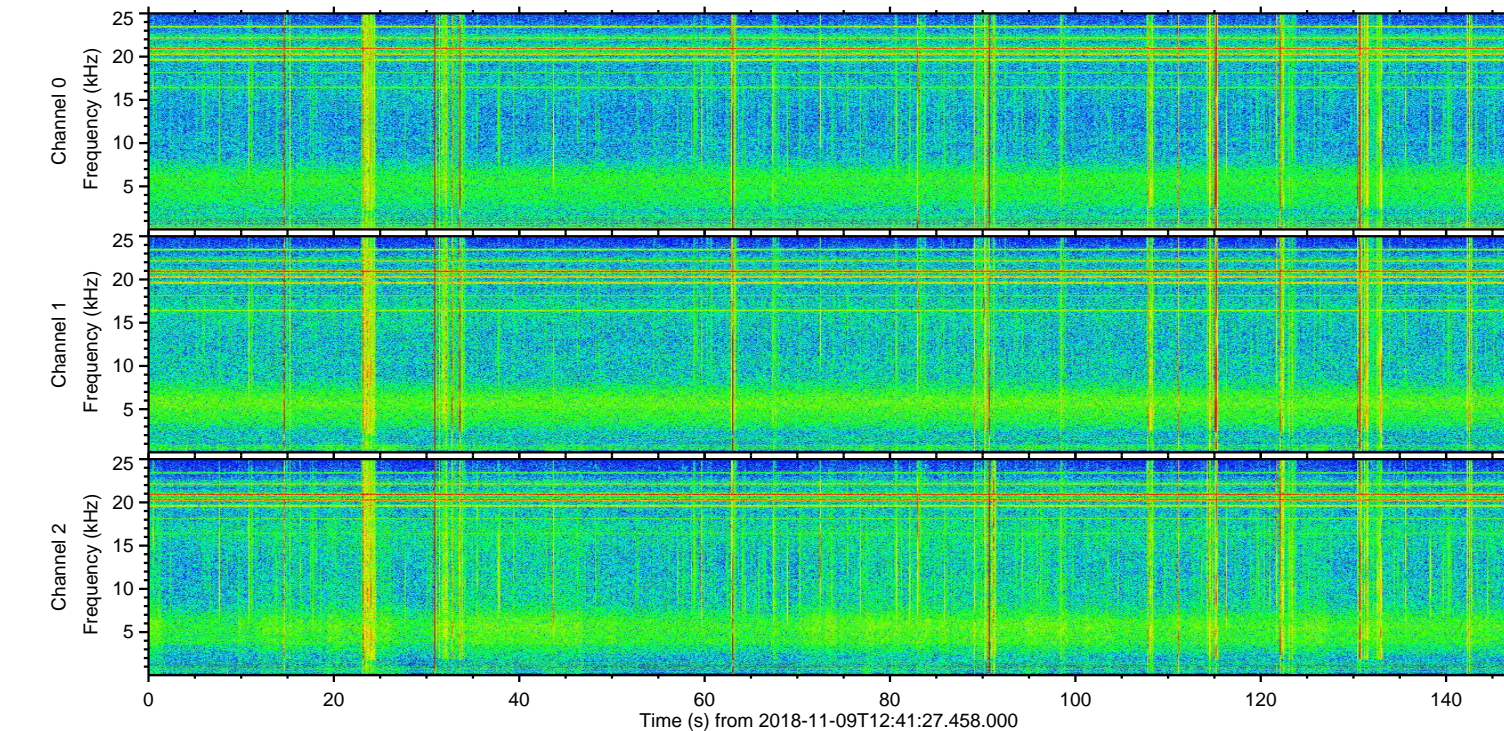
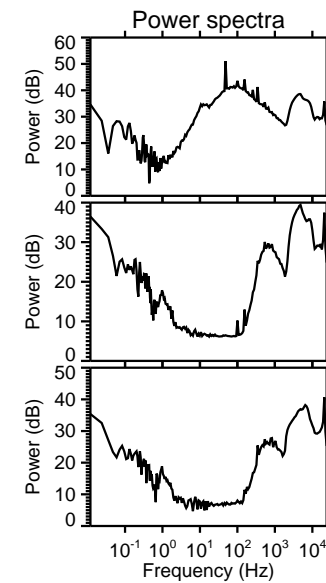
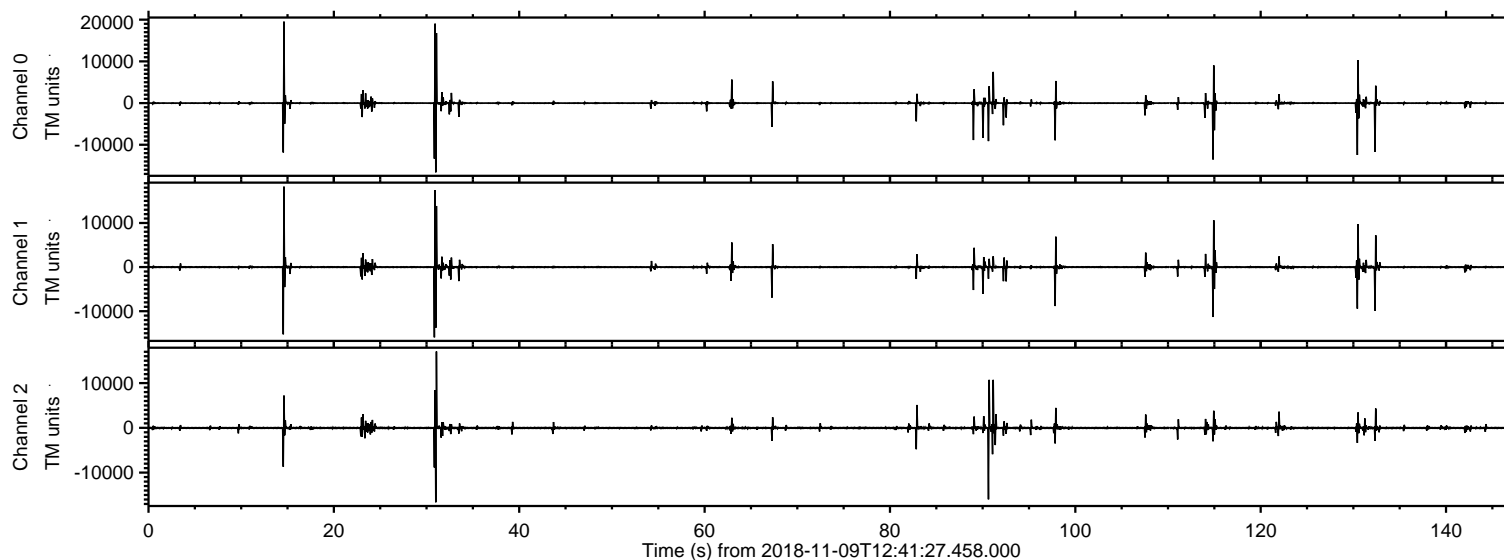
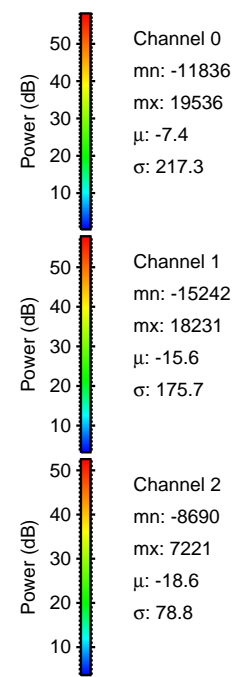
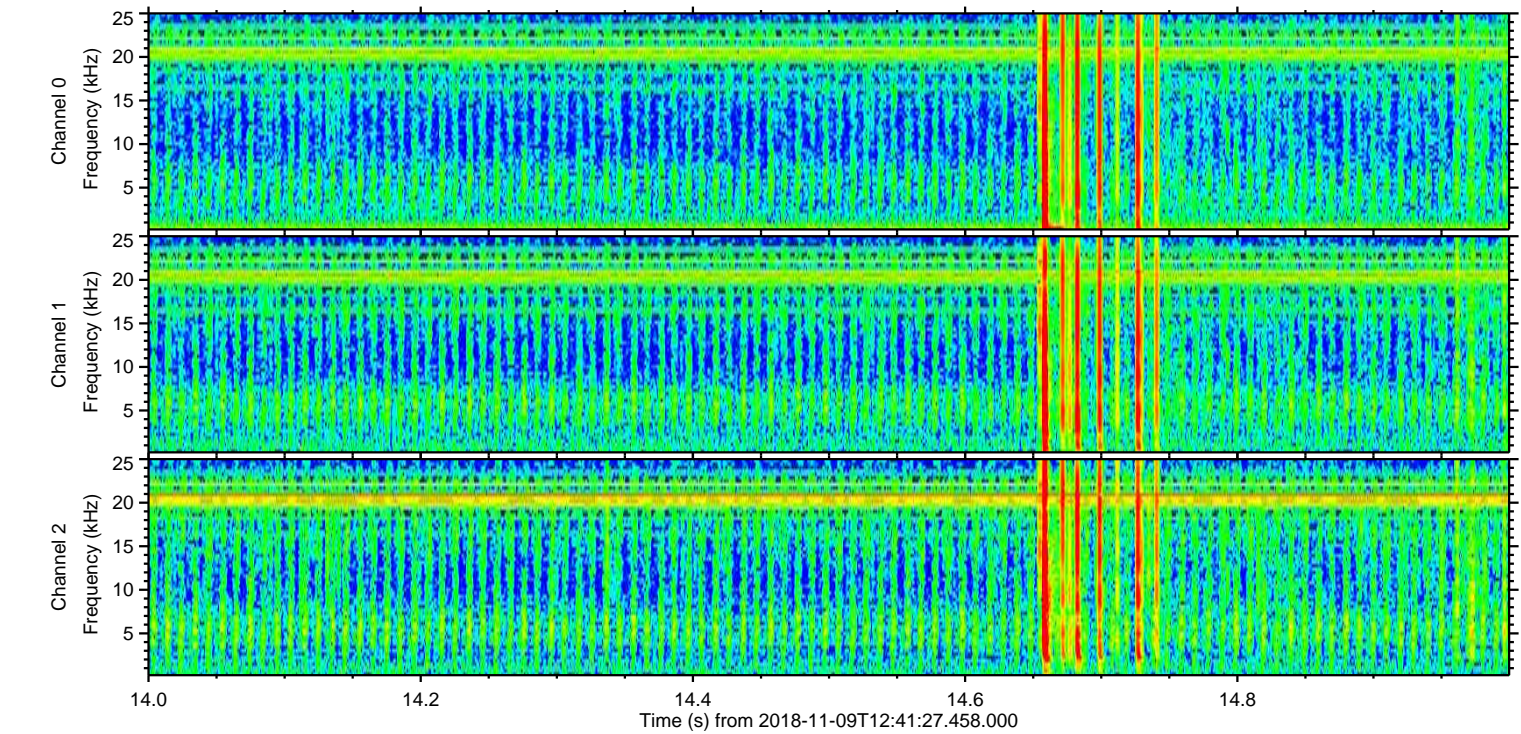
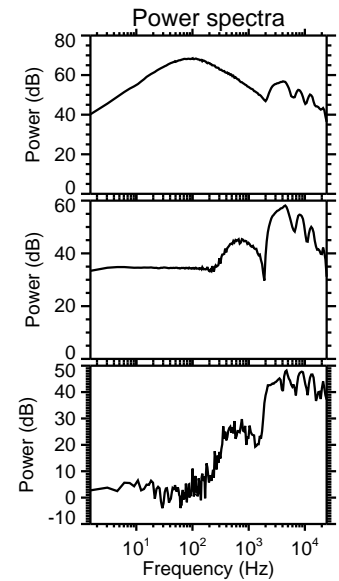
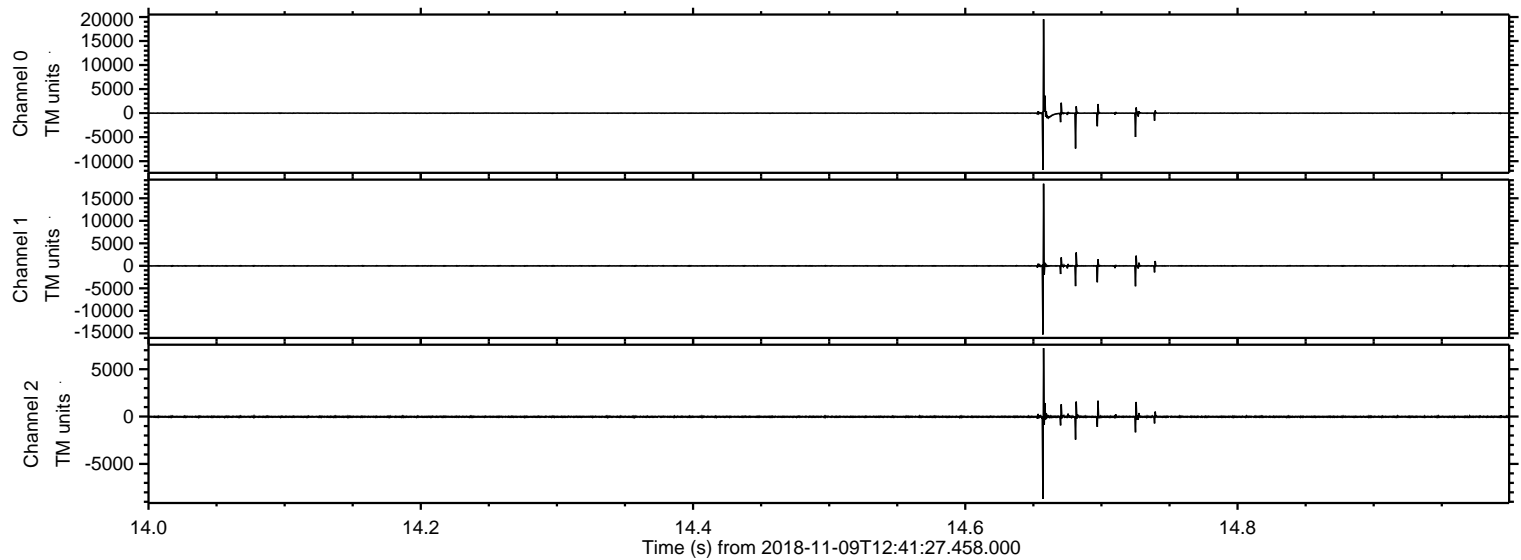

ELMAVAN 3D WAVEFORMS (Measured data sampled at 50 kHz) 51000 packets of 144 samples from 2018-11-09T12:41:27.458.000. Part 31/147

Processed Fri Nov 9 13:49:41 2018 by ELM ver.2012-10-06 from 001__elm20181109_124126__dat00.bin

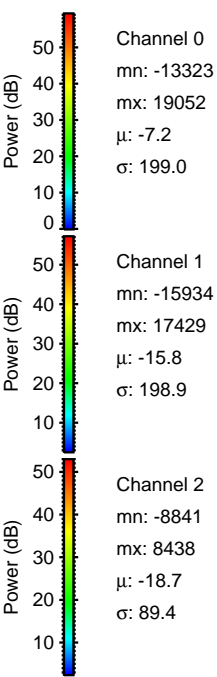
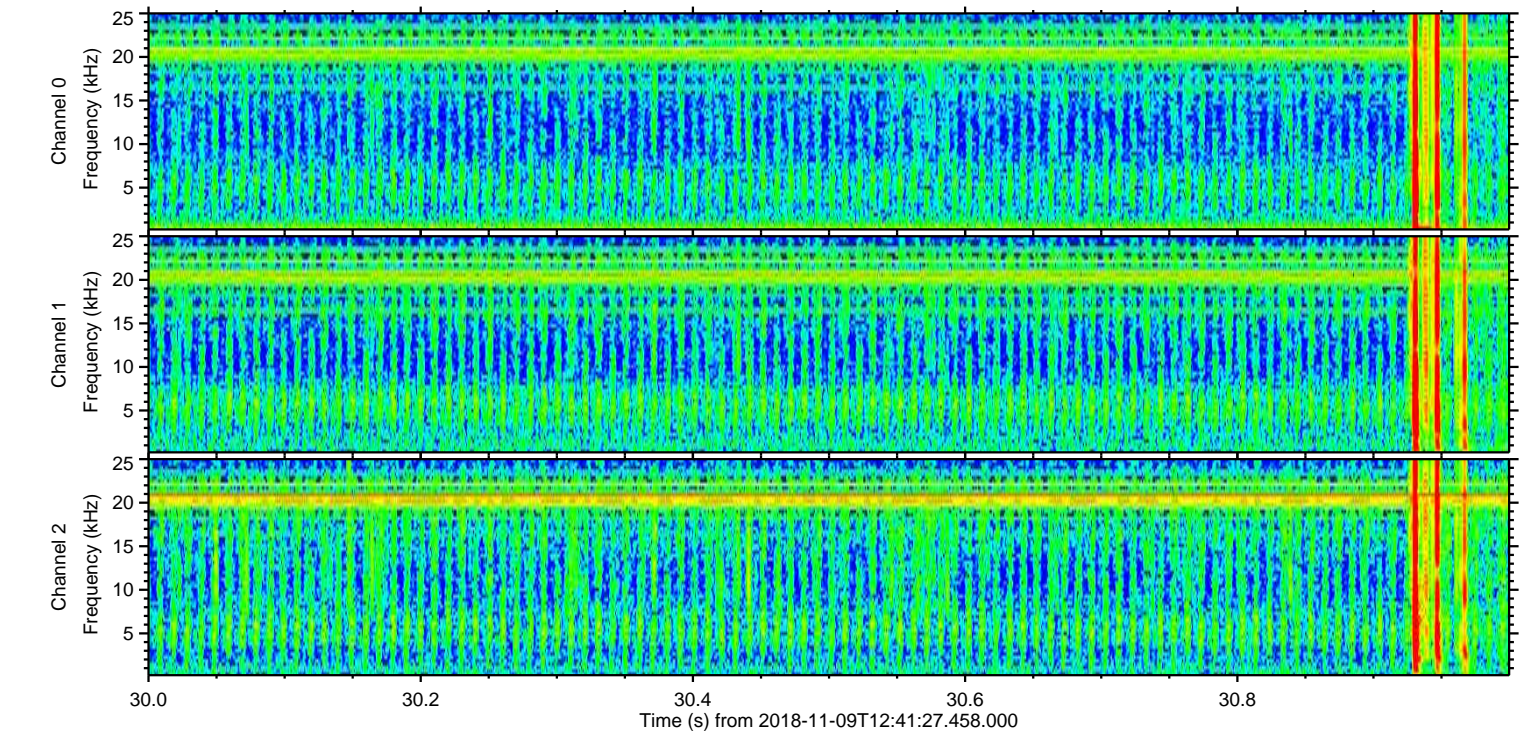
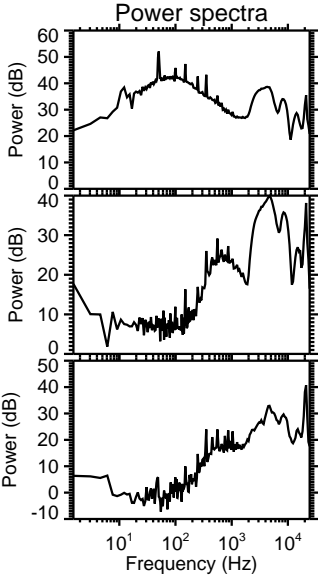
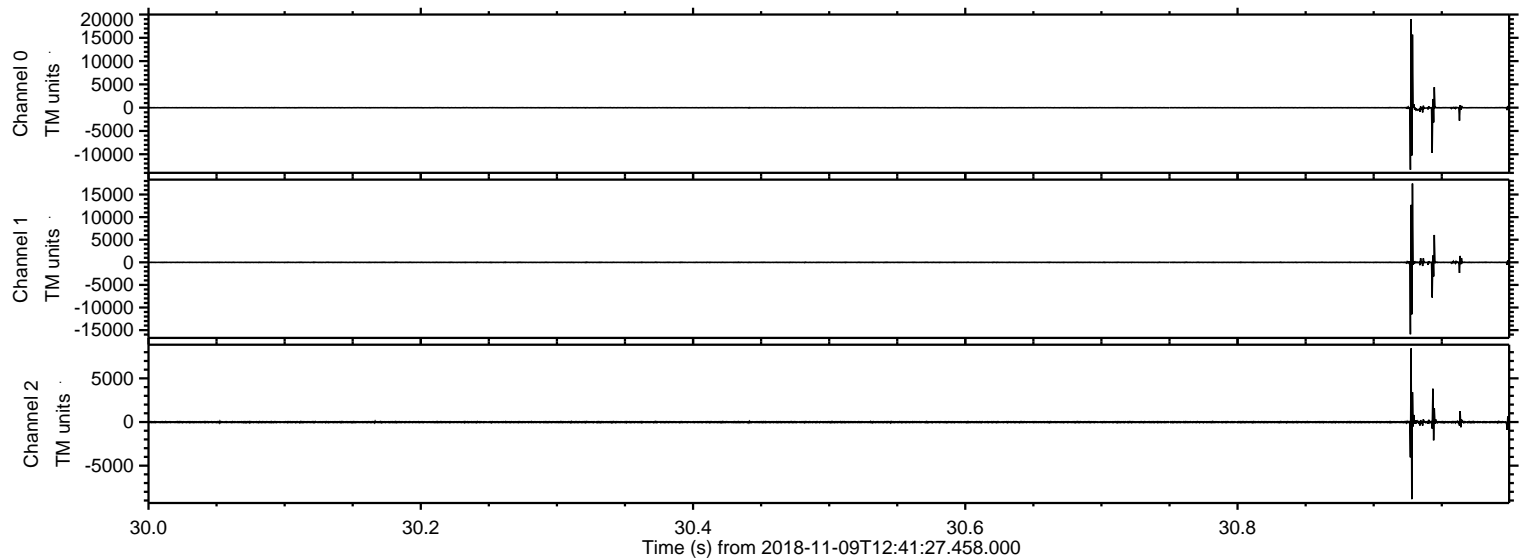

Processed Fri Nov 9 13:49:41 2018 by ELM ver.2012-10-06 from 001__elm20181109_124126__dat00.bin

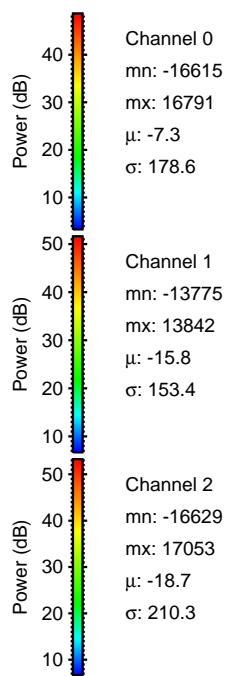
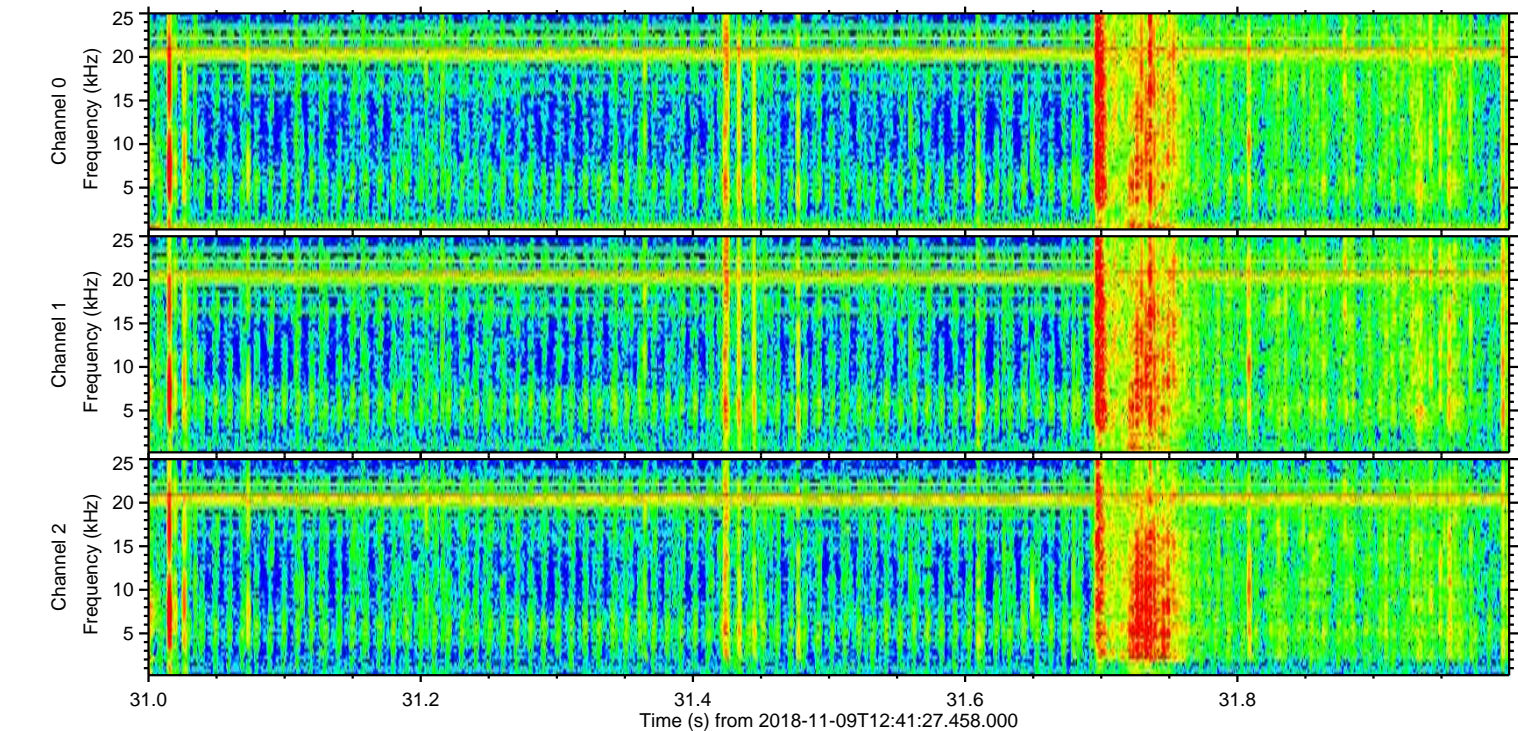
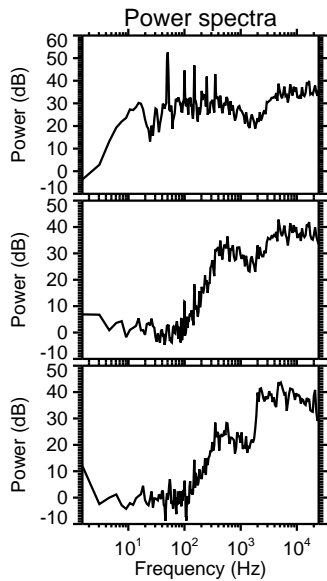
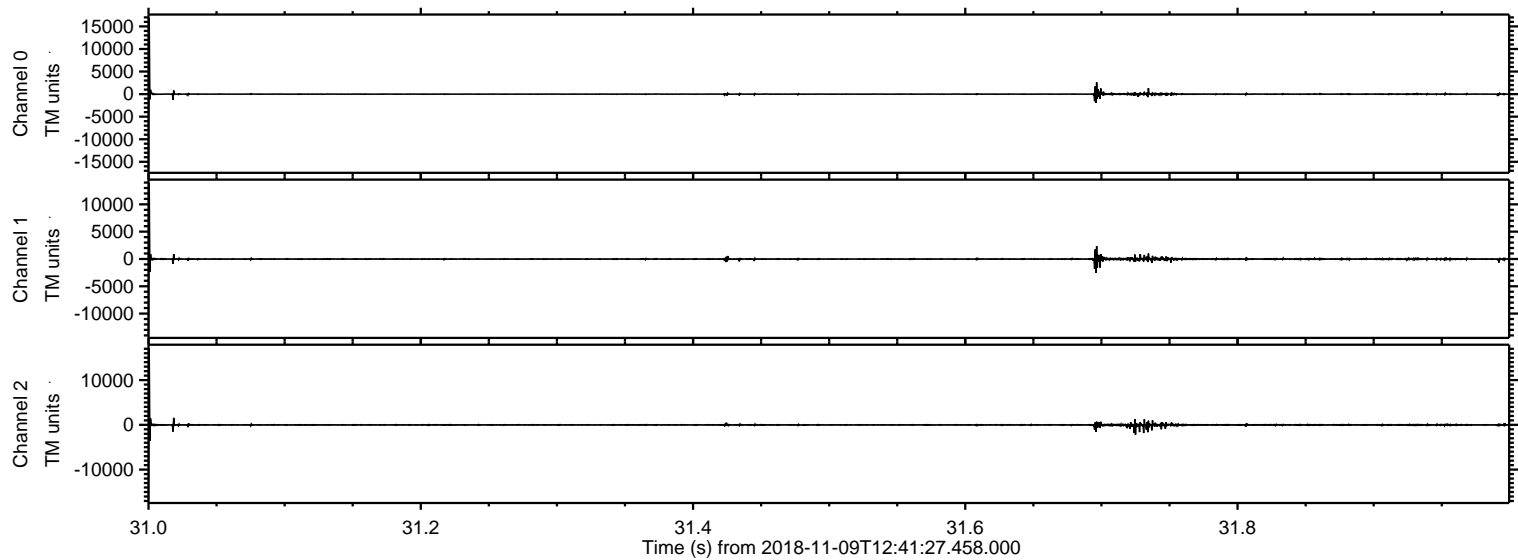

Processed Fri Nov 9 13:49:42 2018 by ELM ver.2012-10-06 from 001__elm20181109_124126__dat00.bin

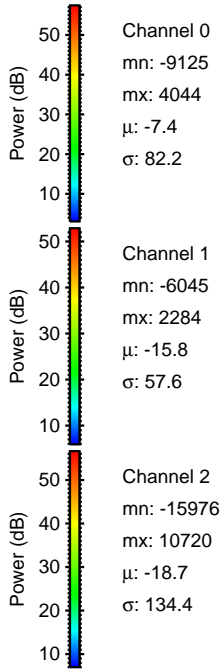
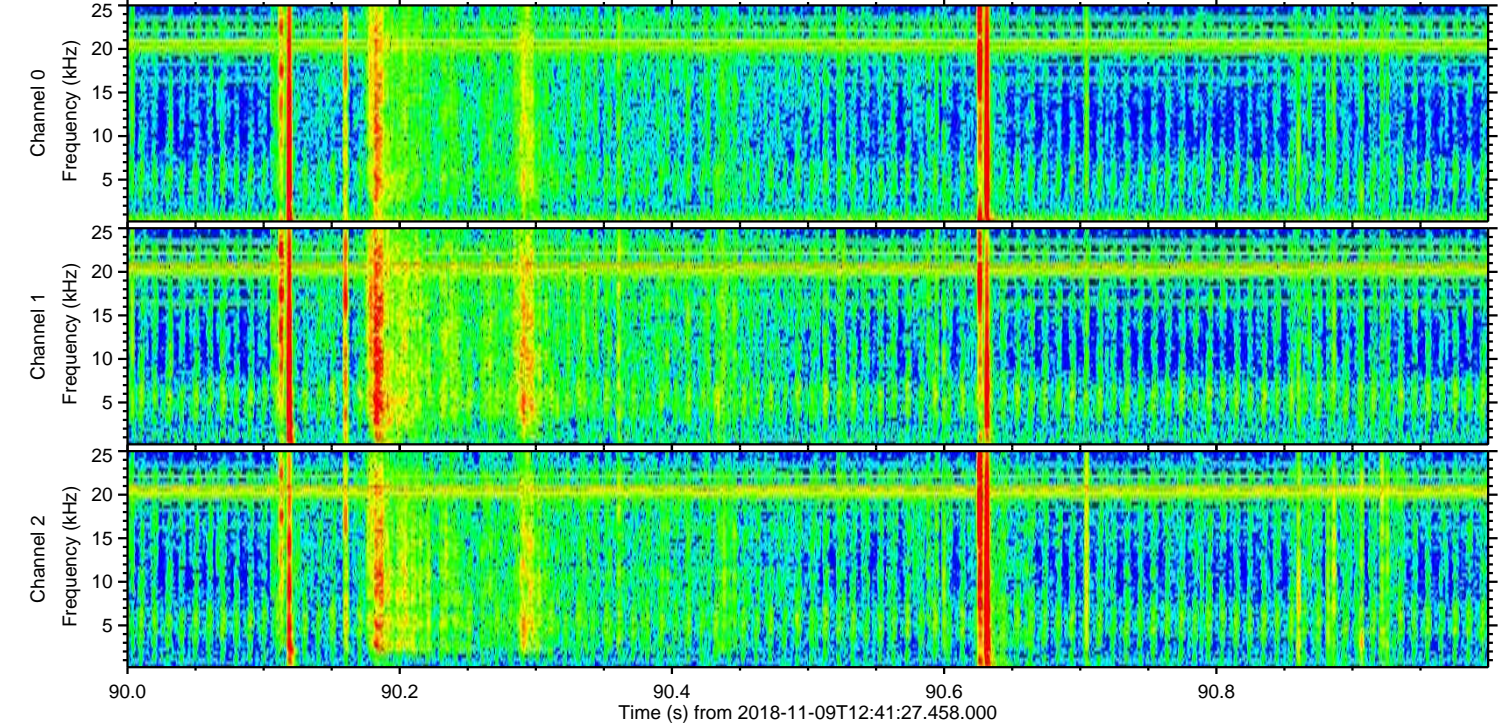
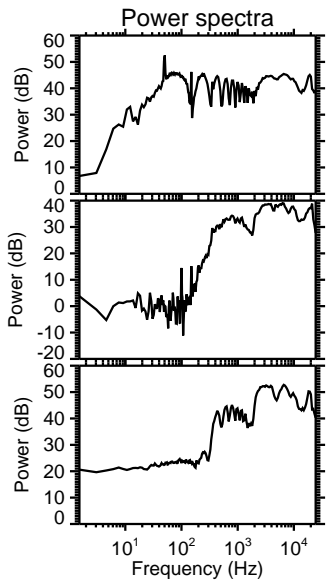
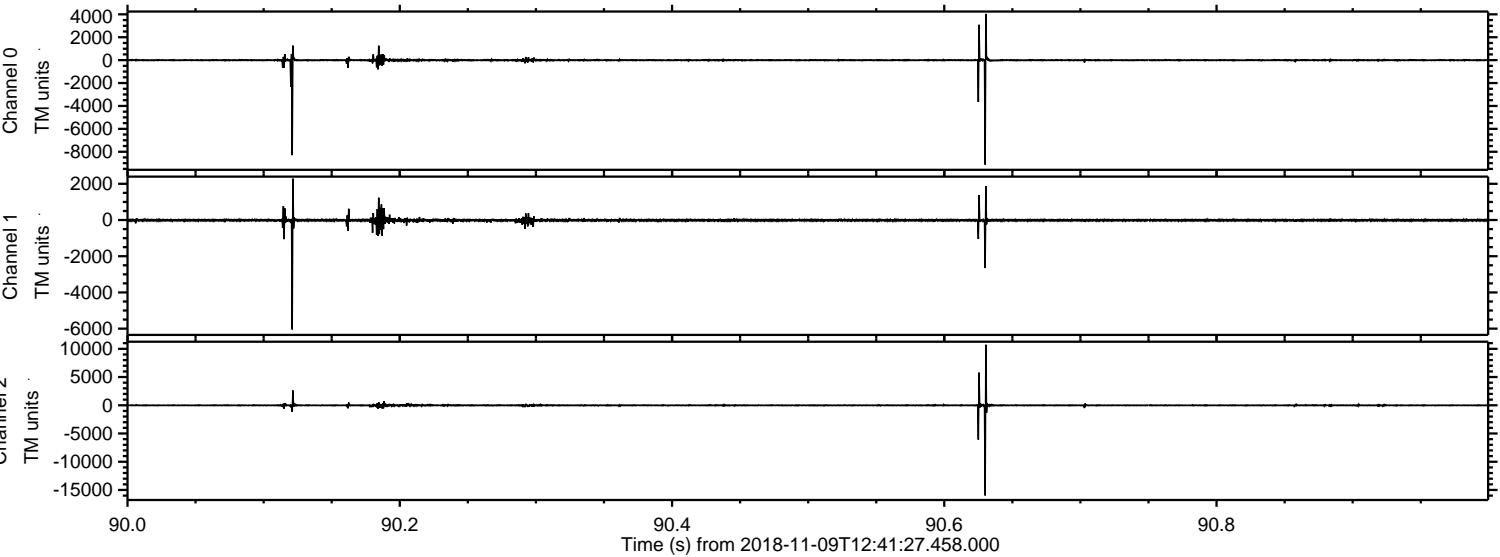

ELMAVAN 3D WAVEFORMS (Measured data sampled at 50 kHz) 51000 packets of 144 samples from 2018-11-09T12:41:27.458.000. Part 115/147

Processed Fri Nov 9 13:49:43 2018 by ELM ver.2012-10-06 from 001__elm20181109_124126__dat00.bin

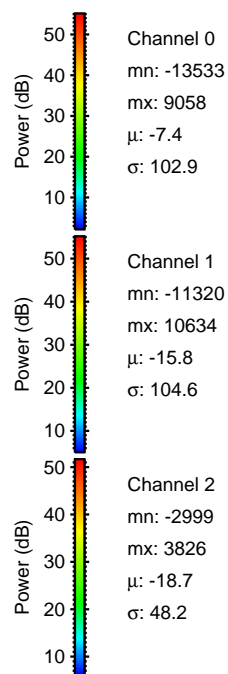
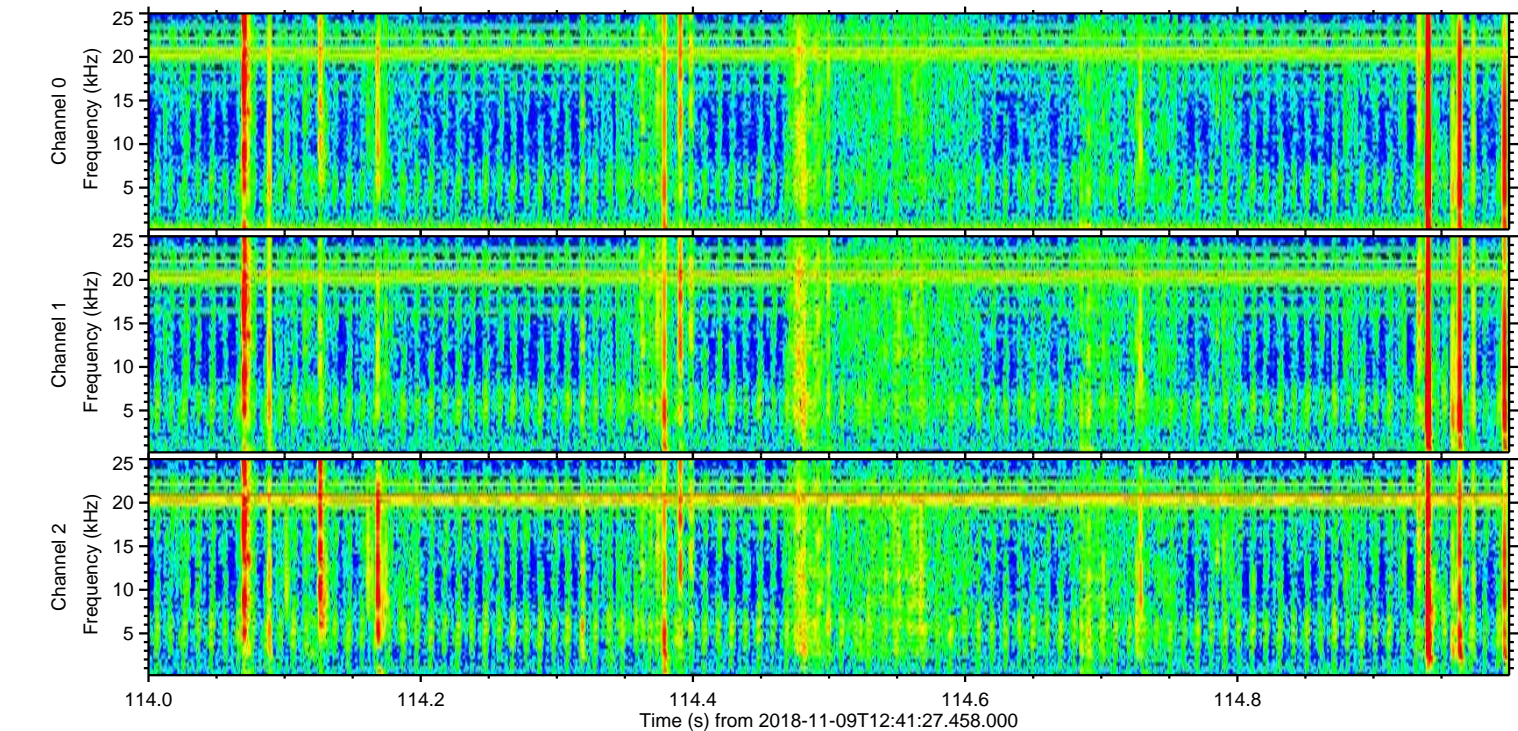
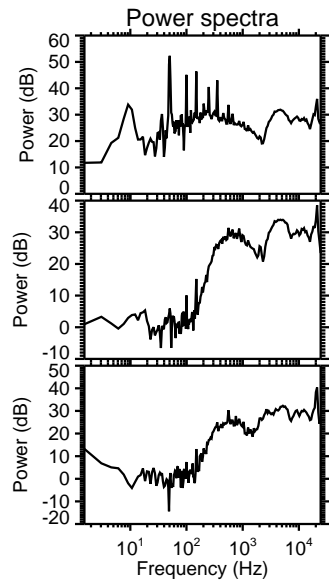
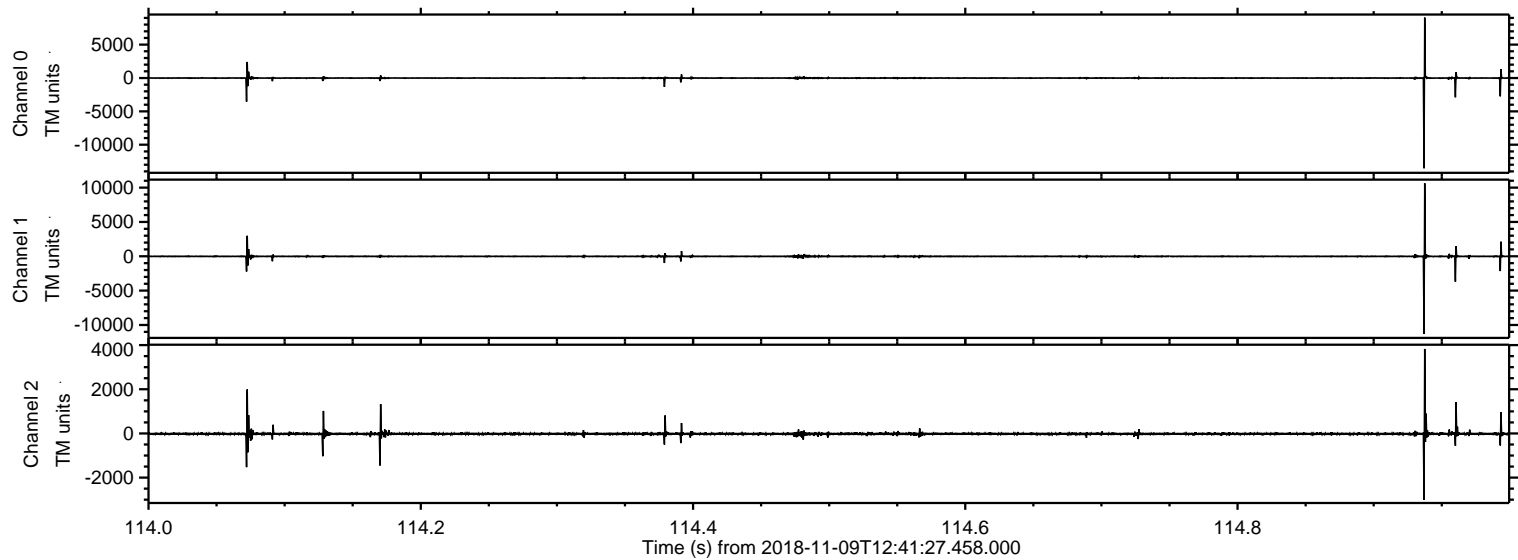

ELMAVAN 3D WAVEFORMS (Measured data sampled at 50 kHz) 51000 packets of 144 samples from 2018-11-09T12:41:27.458.000. Part 131/147

Processed Fri Nov 9 13:49:44 2018 by ELM ver.2012-10-06 from 001__elm20181109_124126__dat00.bin

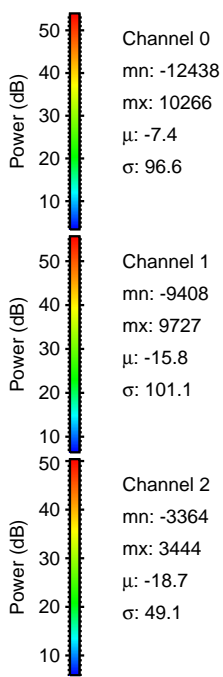
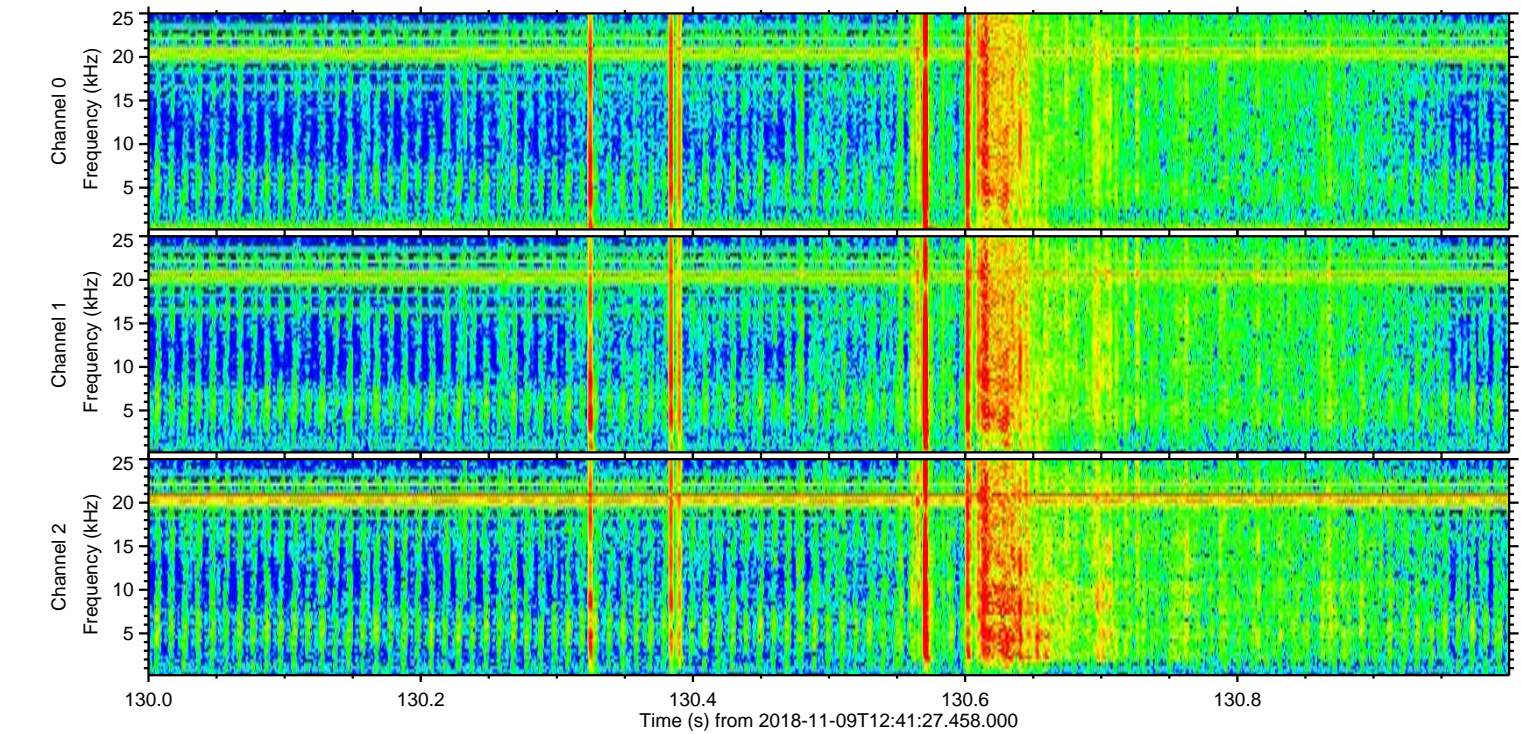
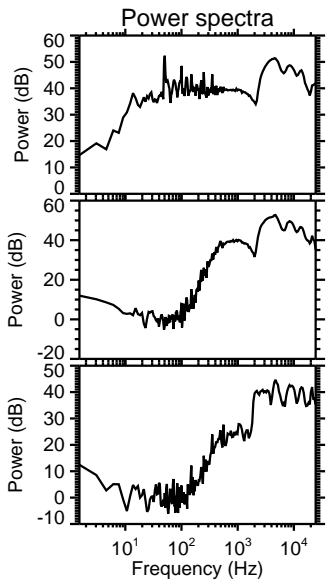
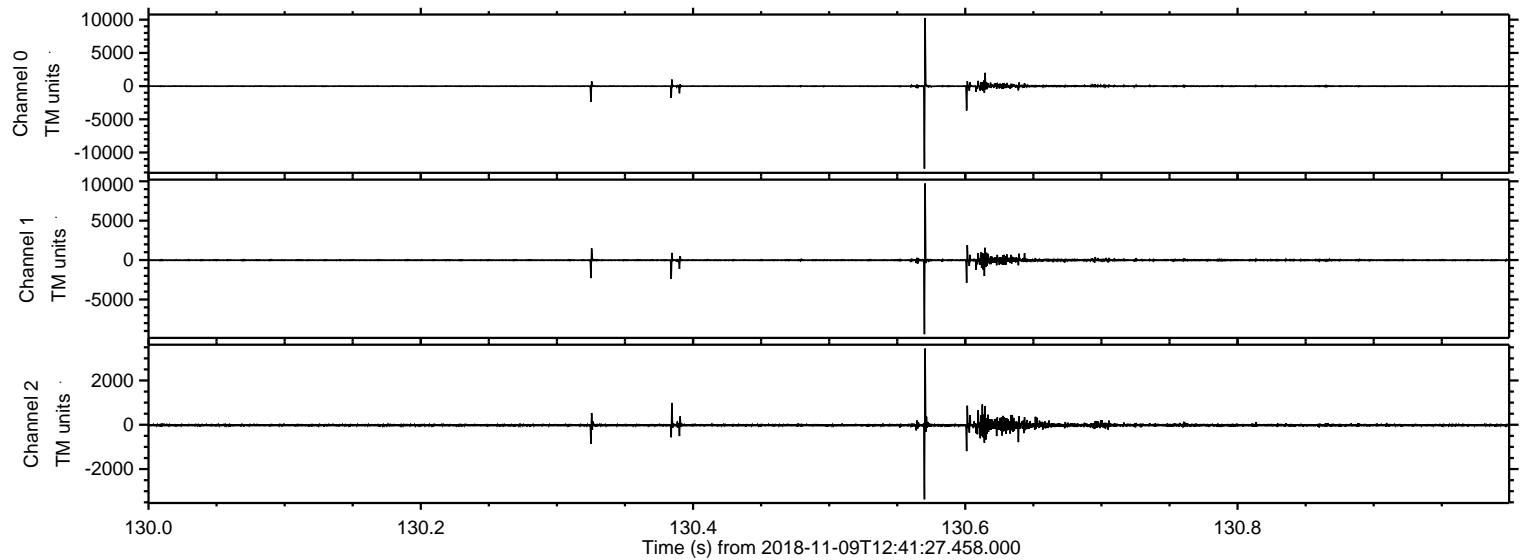

ELMAVAN 3D WAVEFORMS (Measured data sampled at 50 kHz) 51000 packets of 144 samples from 2018-11-09T12:41:27.458.000. Part 133/147

Processed Fri Nov 9 13:49:45 2018 by ELM ver.2012-10-06 from 001__elm20181109_124126__dat00.bin

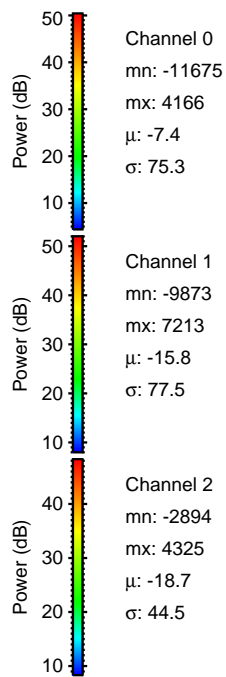
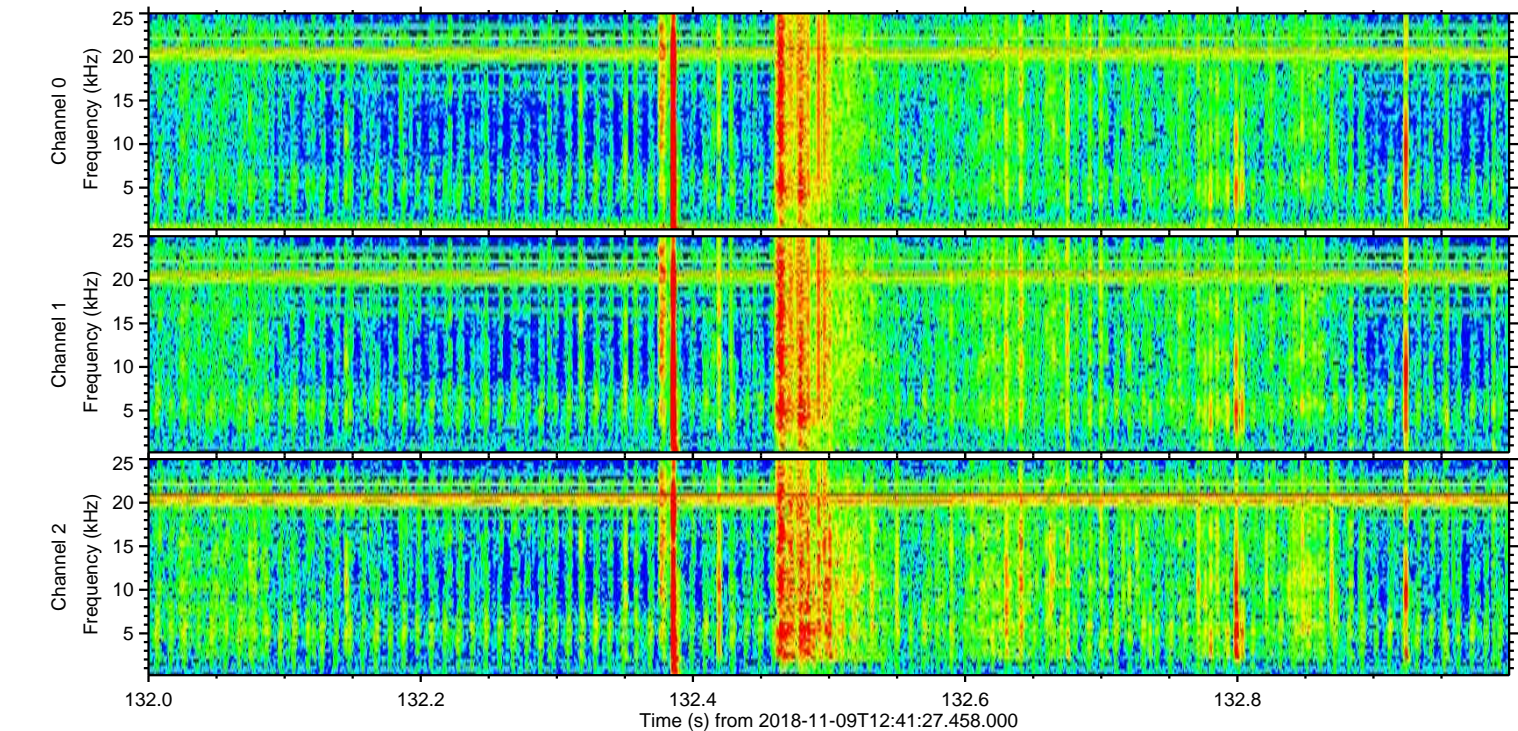
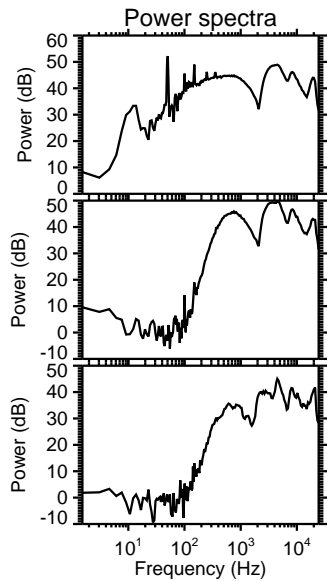
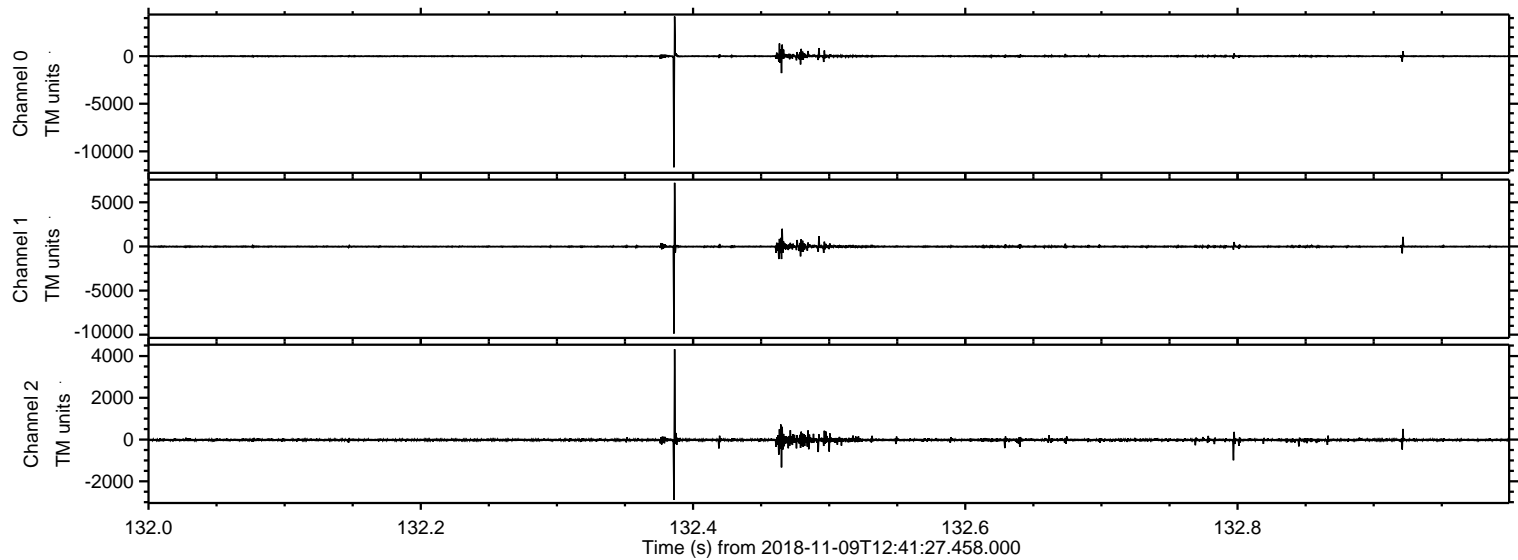

Processed Fri Nov 9 13:49:45 2018 by ELM ver.2012-10-06 from 001__elm20181109_124126__dat00.bin

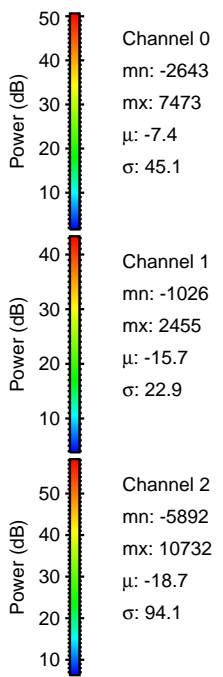
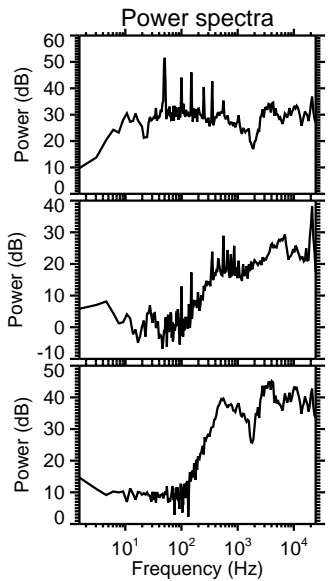
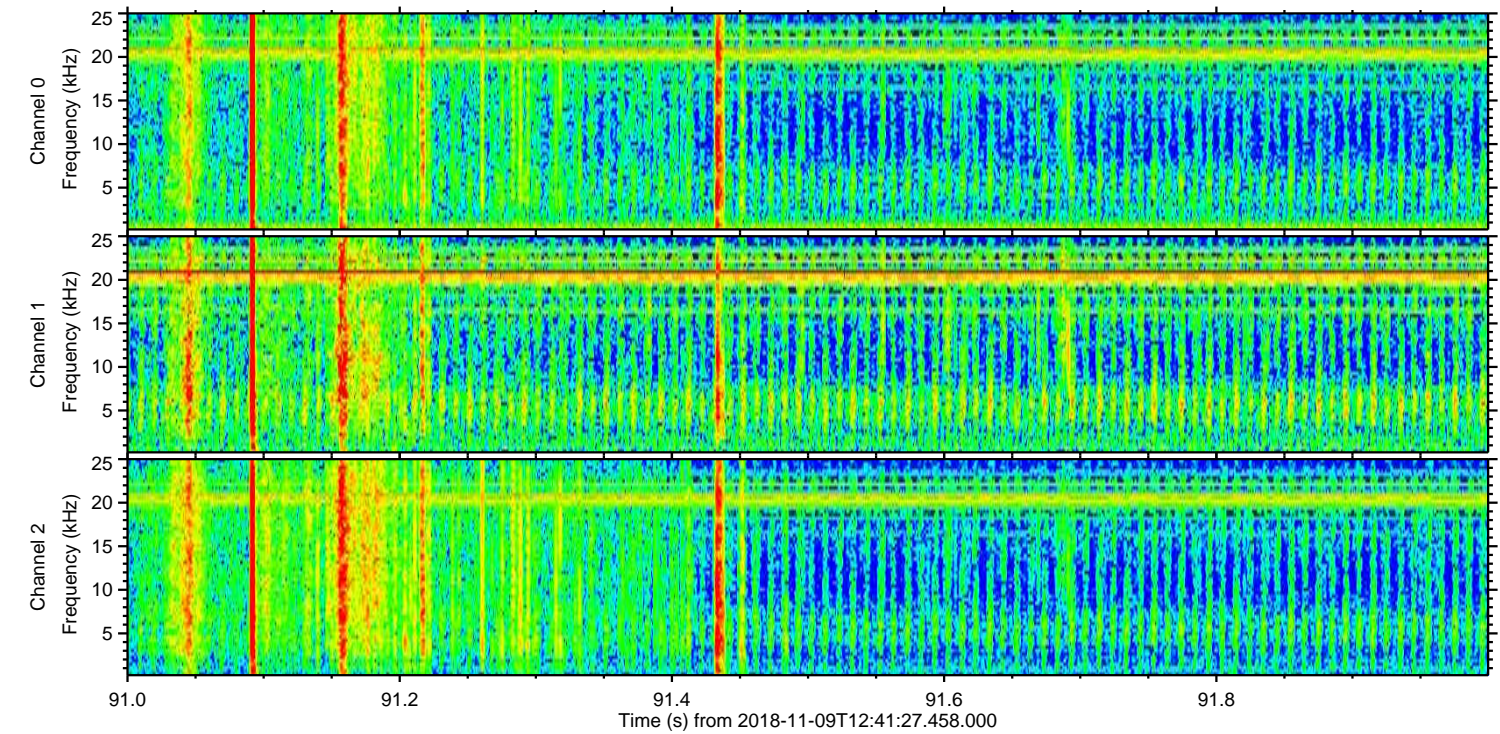
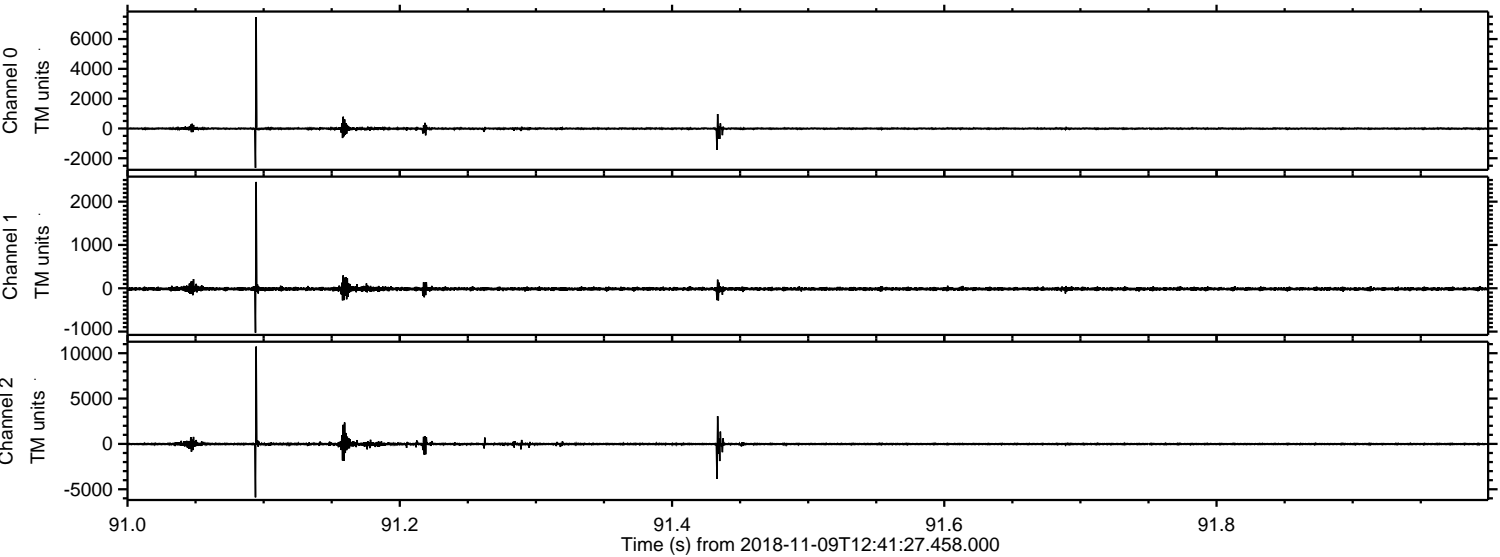

Processed Fri Nov 9 13:49:46 2018 by ELM ver.2012-10-06 from 001__elm20181109_124126__dat00.bin

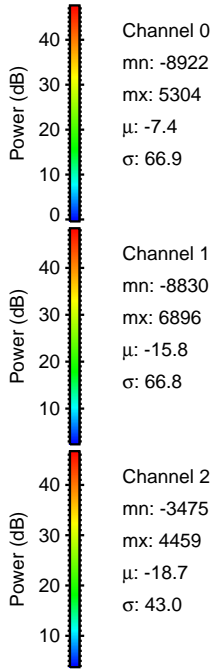
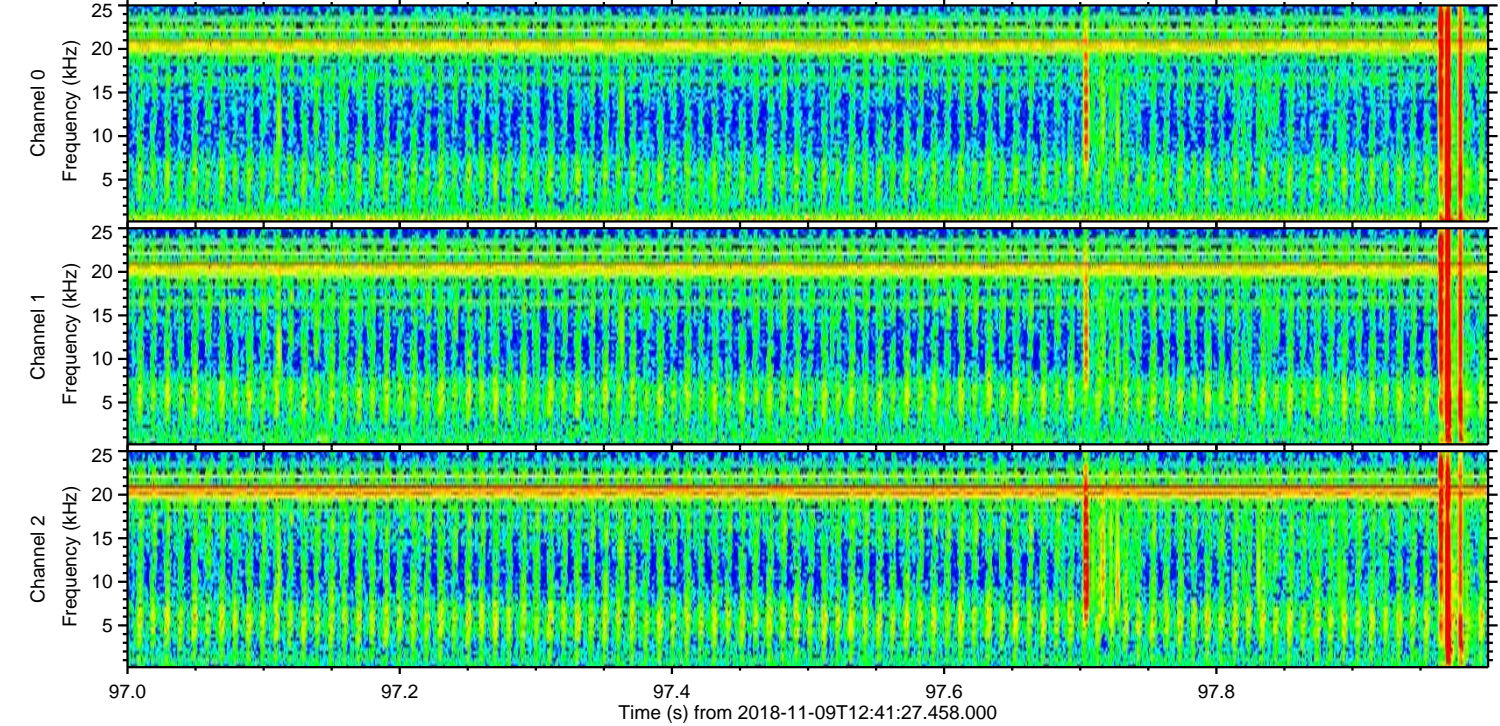
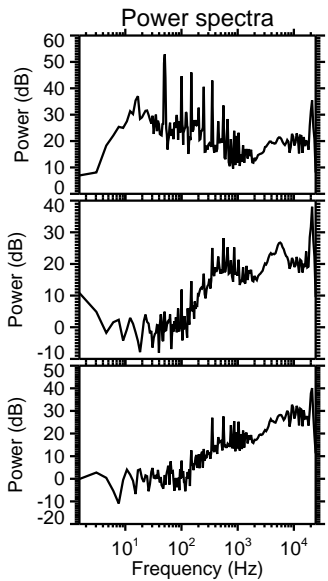
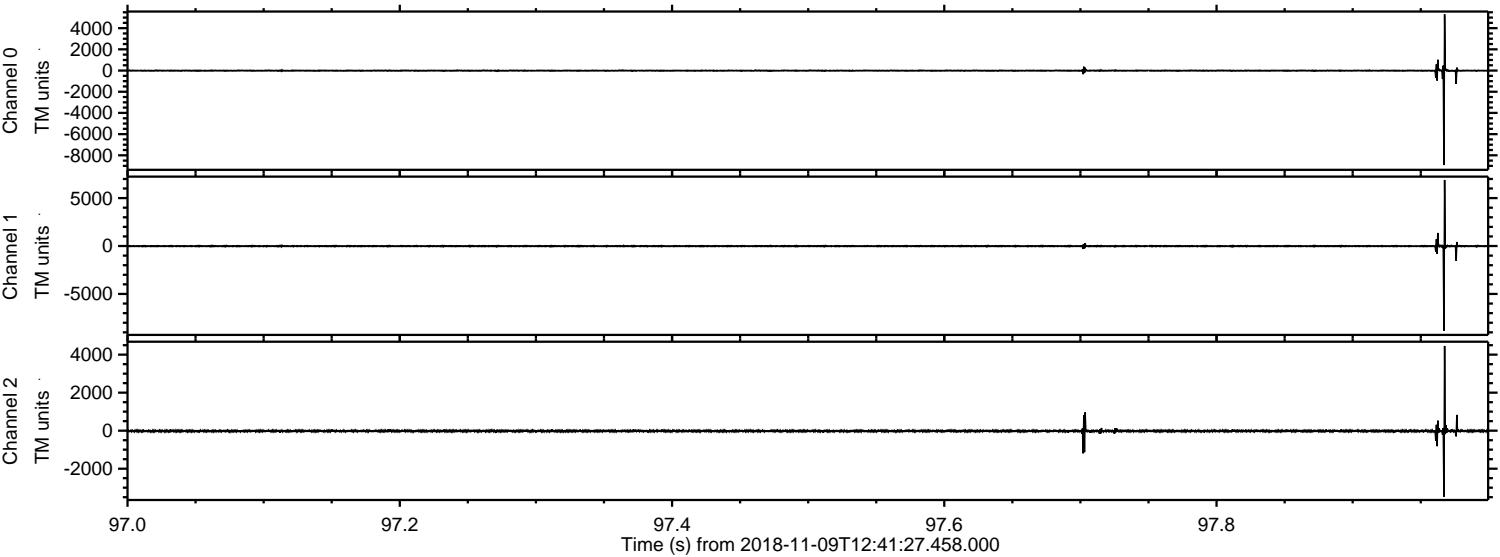

Channel 0
mn: -8922
mx: 5304
 μ : -7.4
 σ : 66.9

Channel 1
mn: -8830
mx: 6896
 μ : -15.8
 σ : 66.8

Channel 2
mn: -3475
mx: 4459
 μ : -18.7
 σ : 43.0

