

ELMAVAN 3D WAVEFORMS (Measured data sampled at 50 kHz) 50999 packets of 144 samples from 2018-11-08T18:05:40.100.999.

Processed Thu Nov 8 19:13:18 2018 by ELM ver.2012-10-06 from 001__elm20181108_180539__dat00.bin

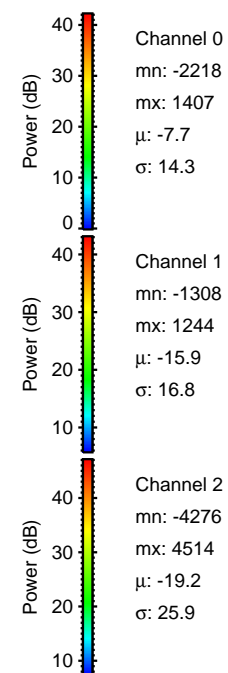
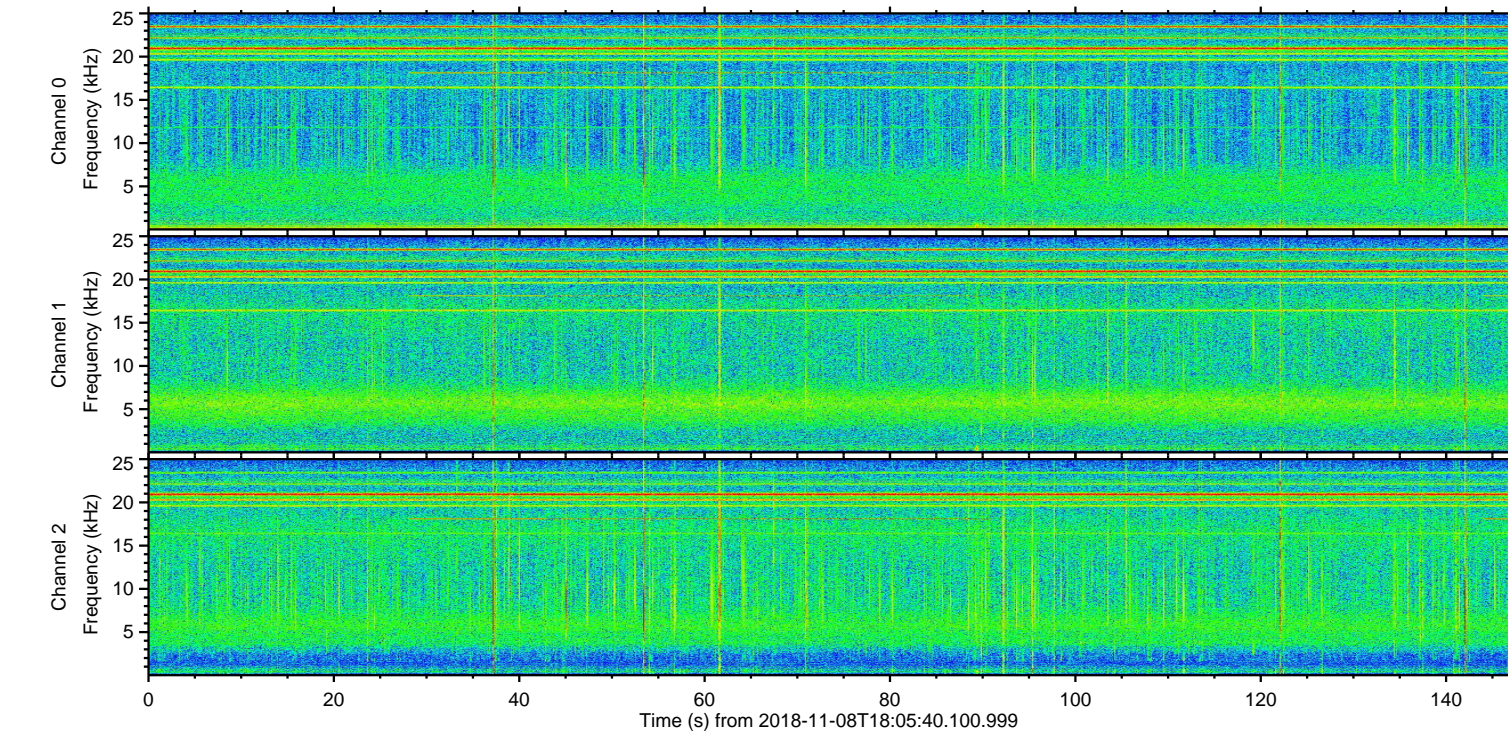
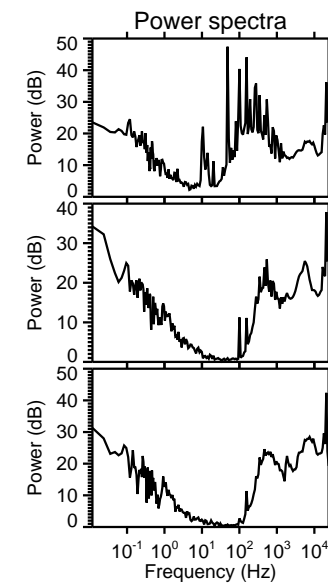
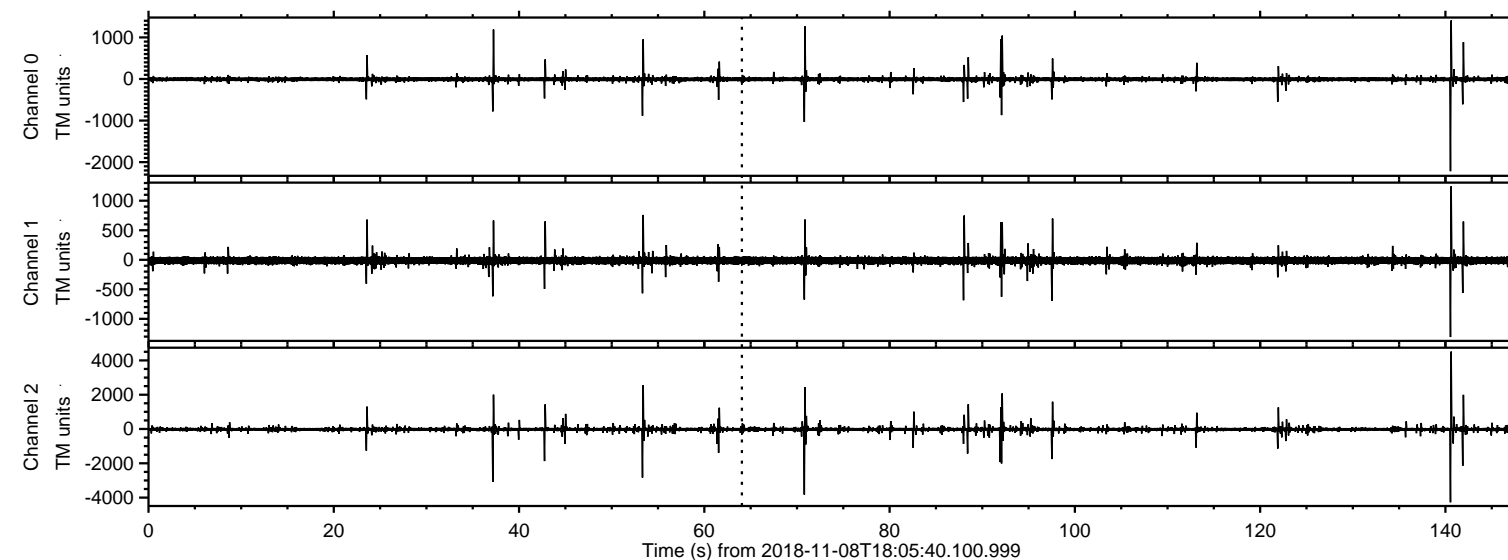

ELMAVAN 3D WAVEFORMS (Measured data sampled at 50 kHz) 50999 packets of 144 samples from 2018-11-08T18:05:40.100.999. Part 141/147

Processed Thu Nov 8 19:13:25 2018 by ELM ver.2012-10-06 from 001__elm20181108_180539__dat00.bin

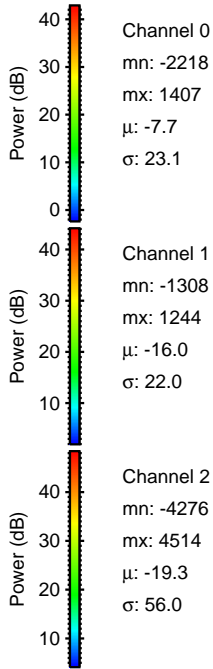
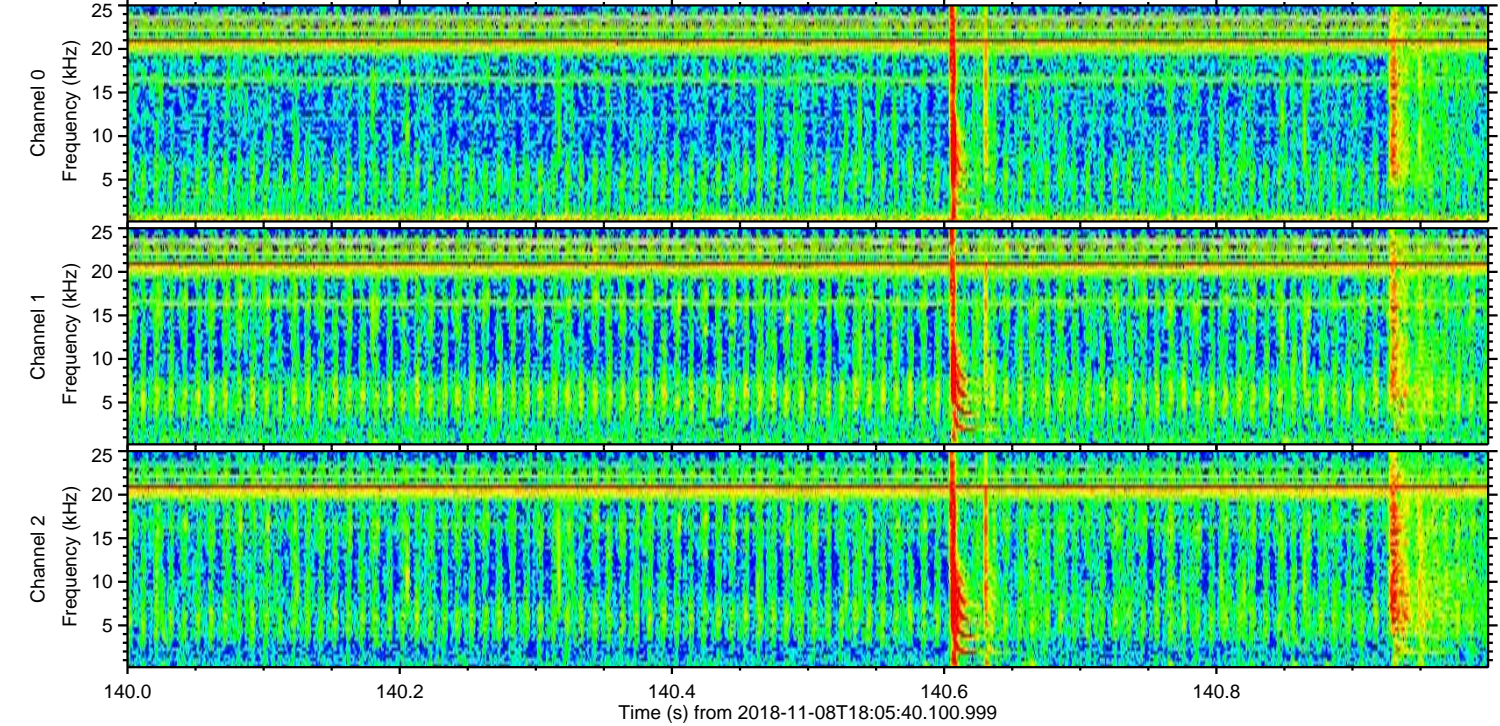
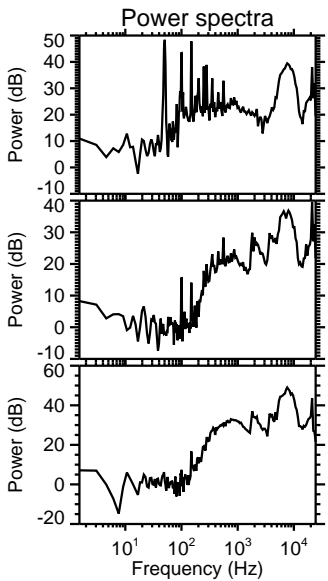
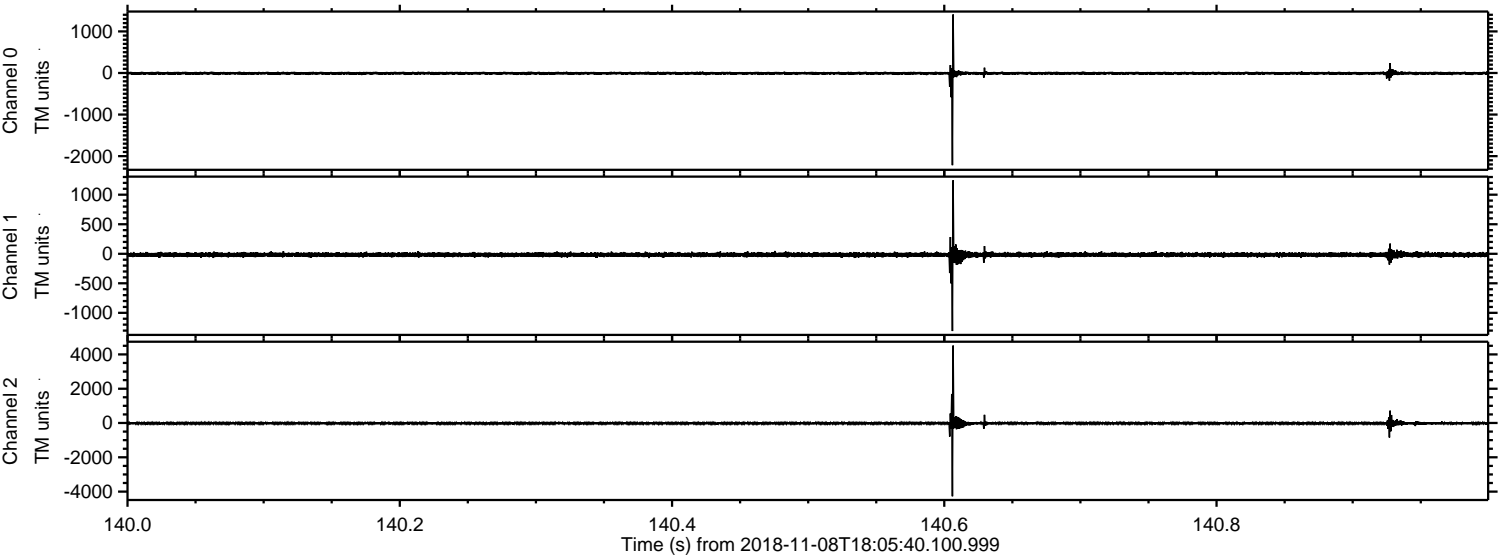

Processed Thu Nov 8 19:13:26 2018 by ELM ver.2012-10-06 from 001__elm20181108_180539__dat00.bin

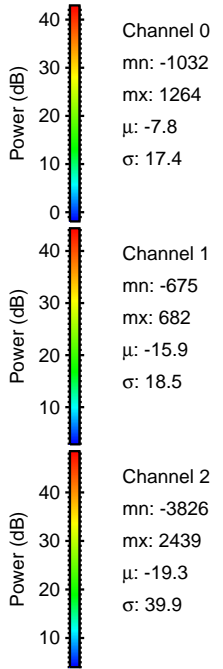
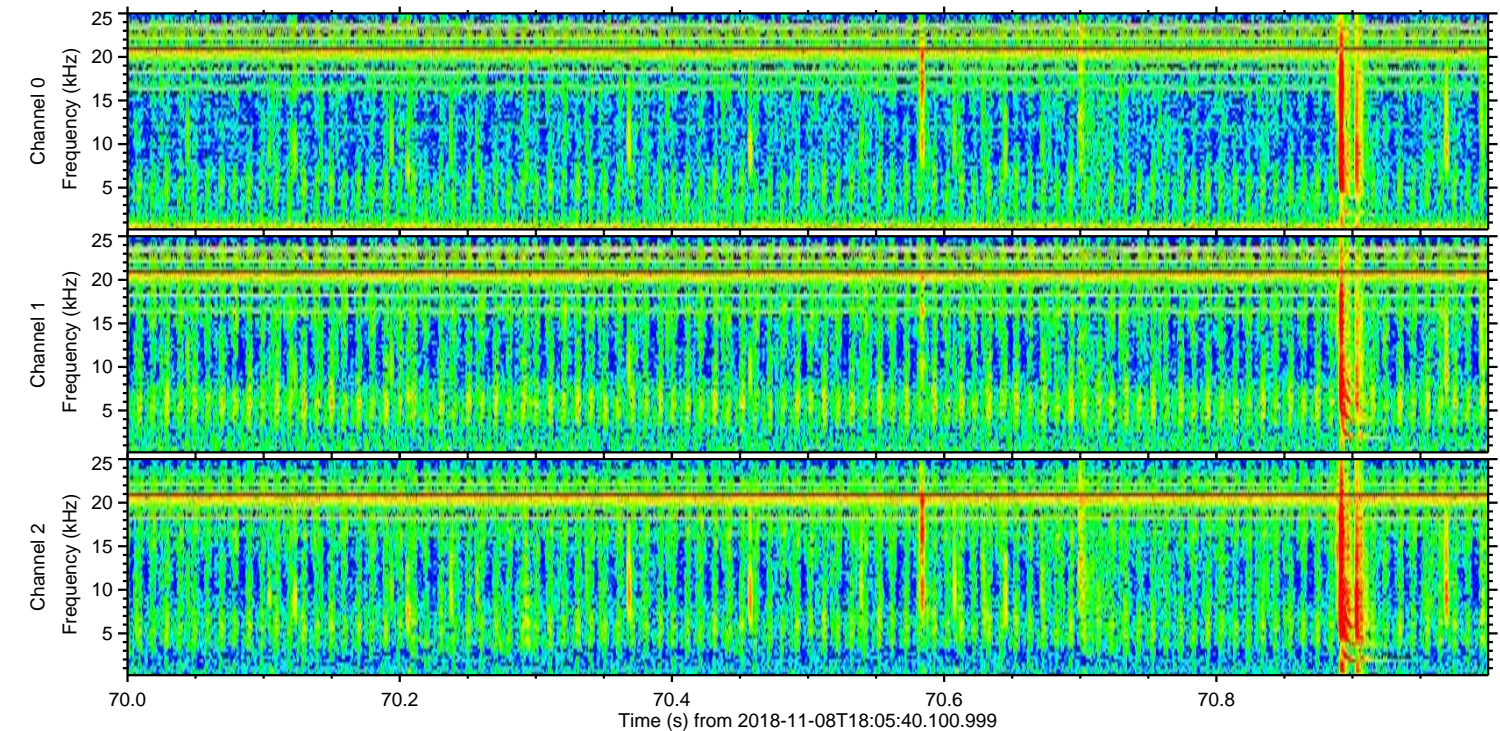
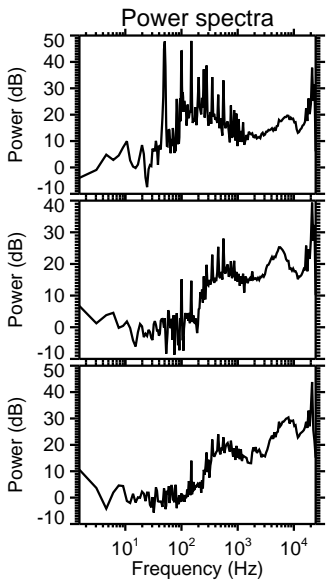
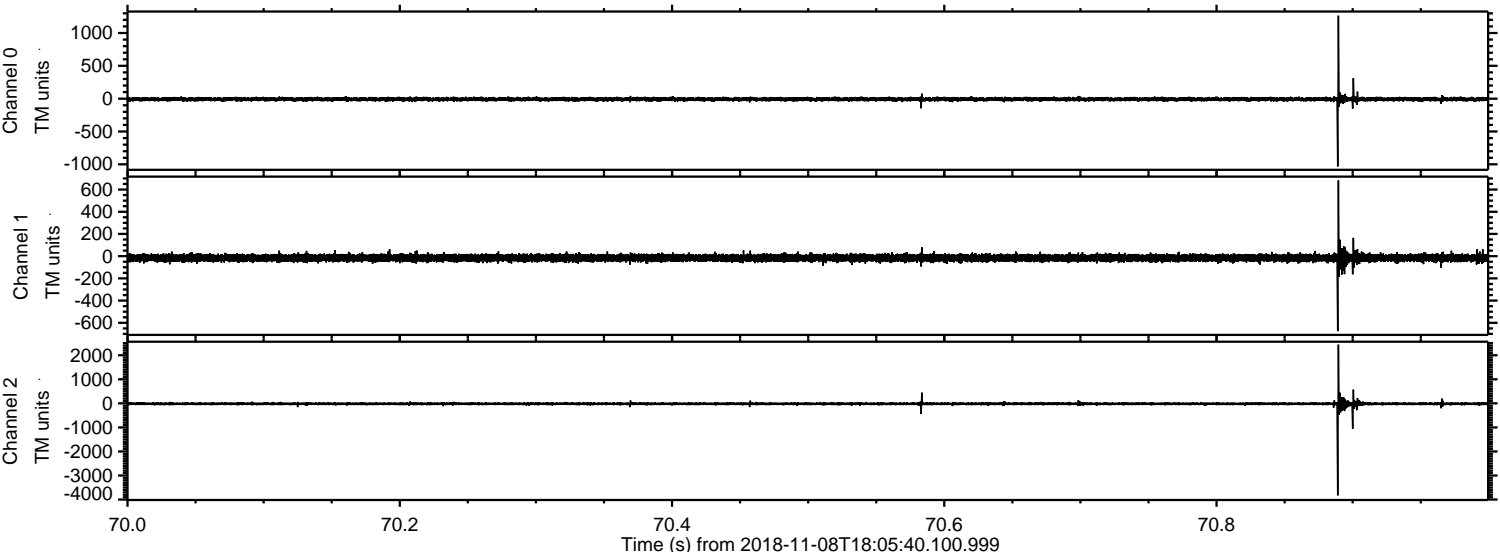

Processed Thu Nov 8 19:13:27 2018 by ELM ver.2012-10-06 from 001__elm20181108_180539__dat00.bin

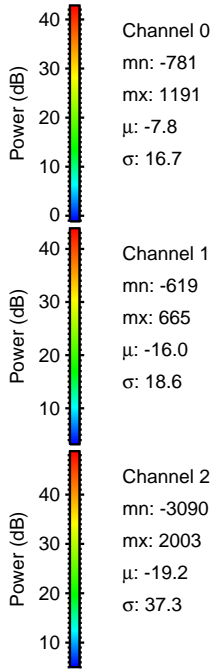
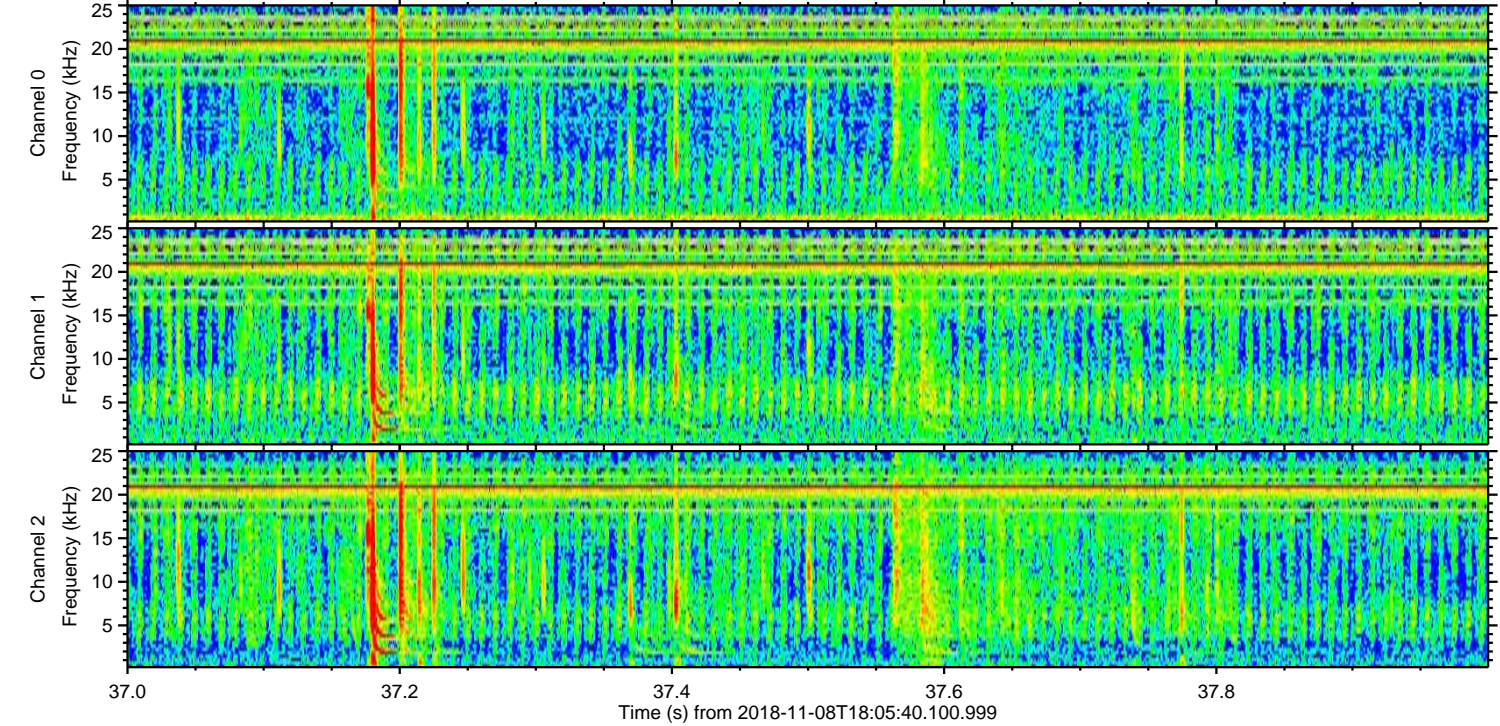
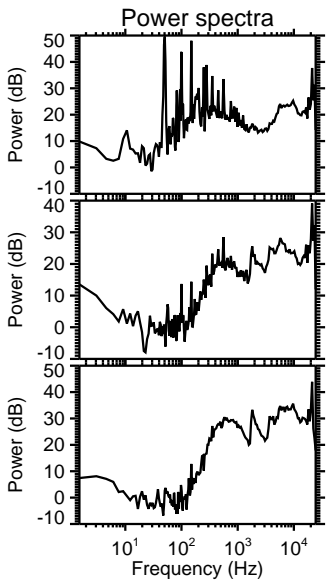
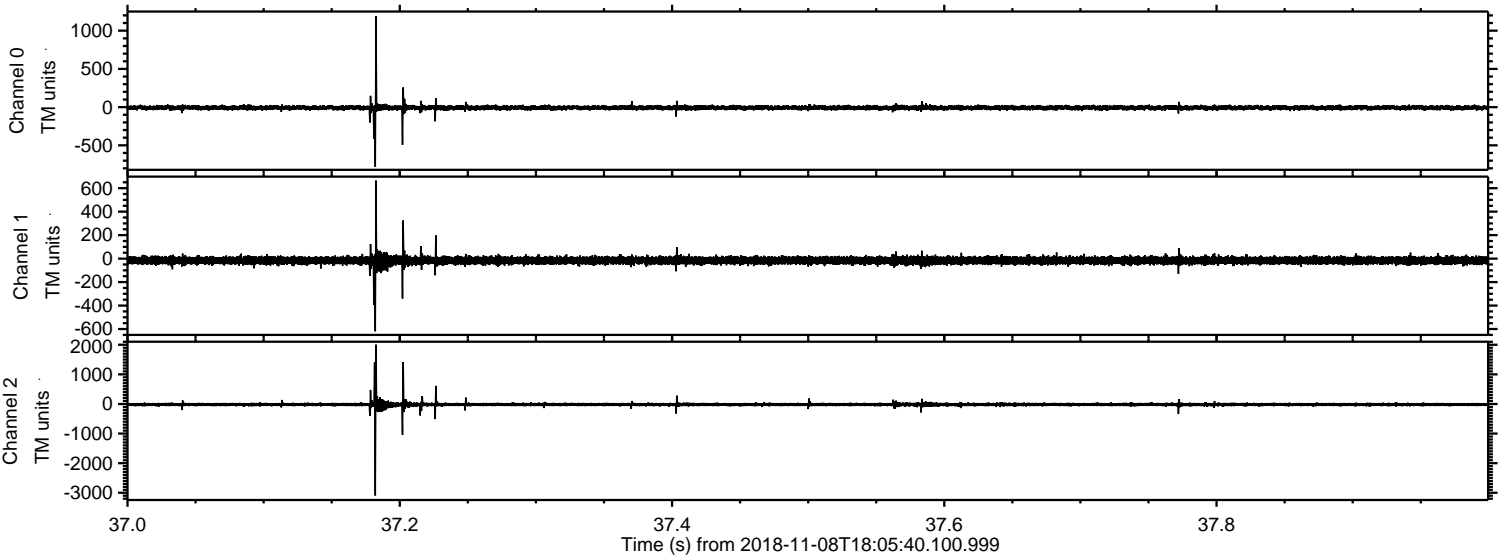

Processed Thu Nov 8 19:13:28 2018 by ELM ver.2012-10-06 from 001__elm20181108_180539__dat00.bin

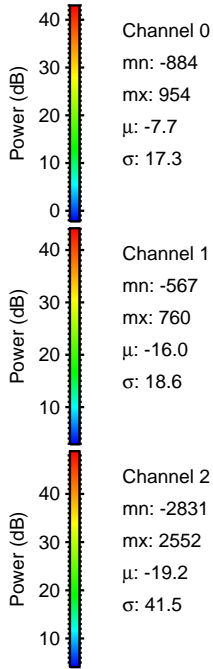
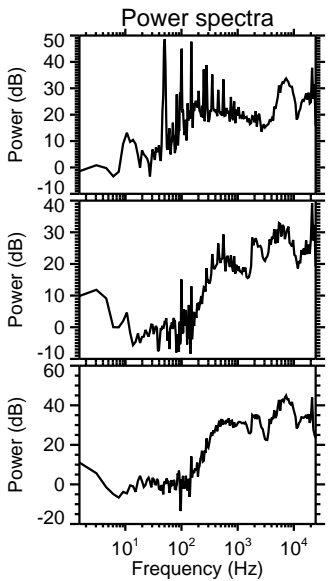
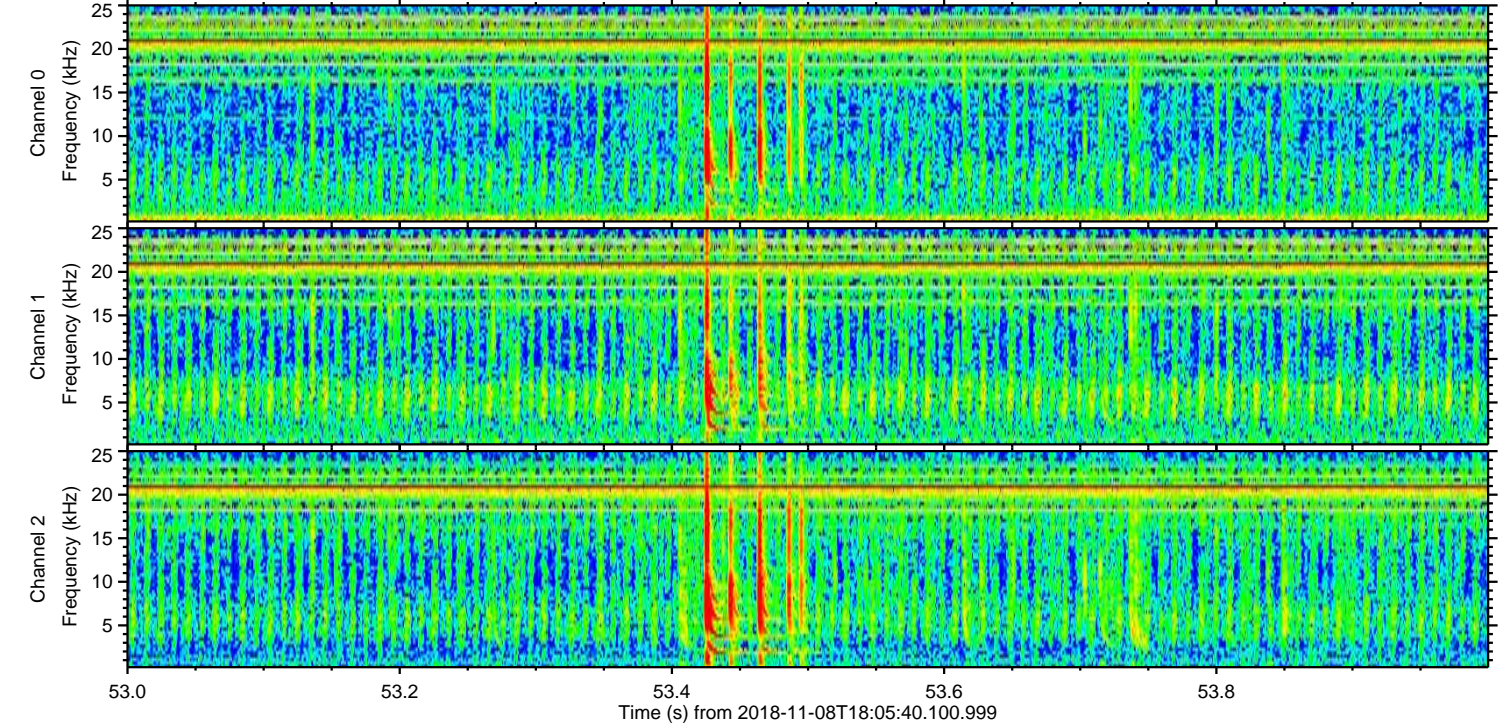
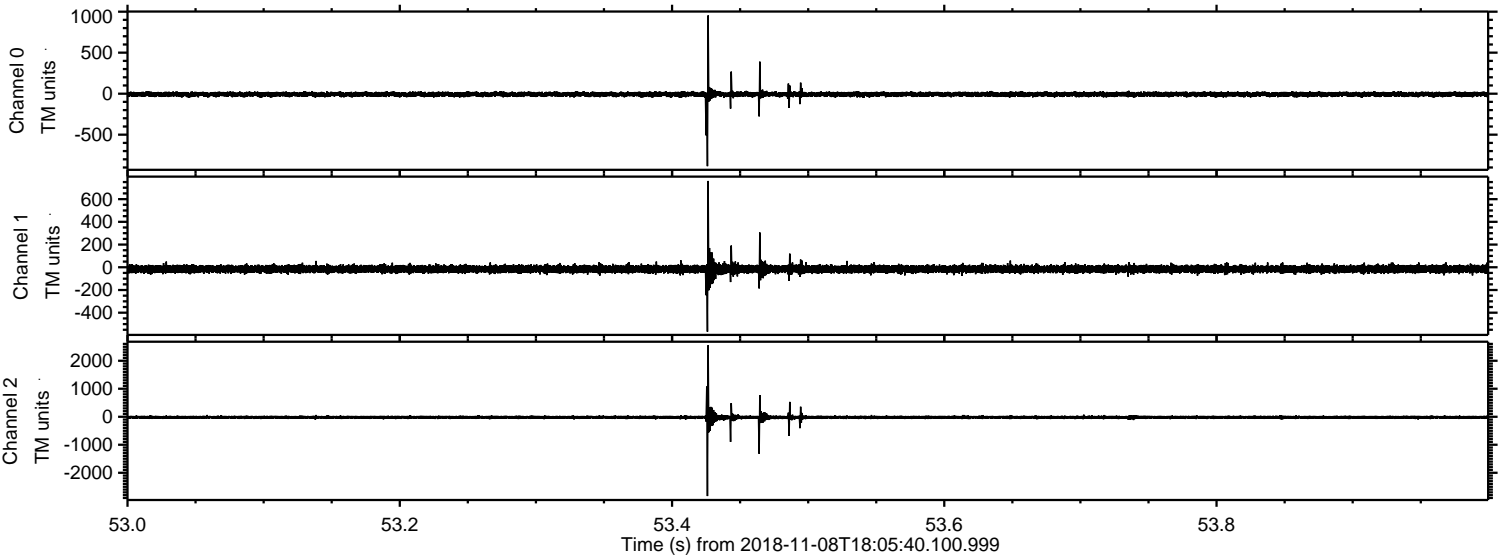

ELMAVAN 3D WAVEFORMS (Measured data sampled at 50 kHz) 50999 packets of 144 samples from 2018-11-08T18:05:40.100.999. Part 142/147

Processed Thu Nov 8 19:13:28 2018 by ELM ver.2012-10-06 from 001__elm20181108_180539__dat00.bin

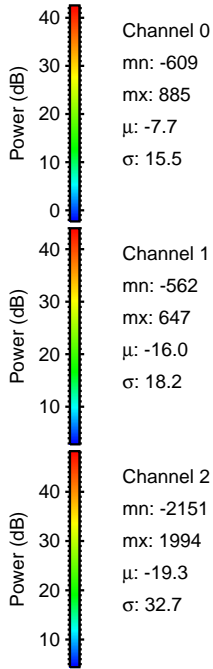
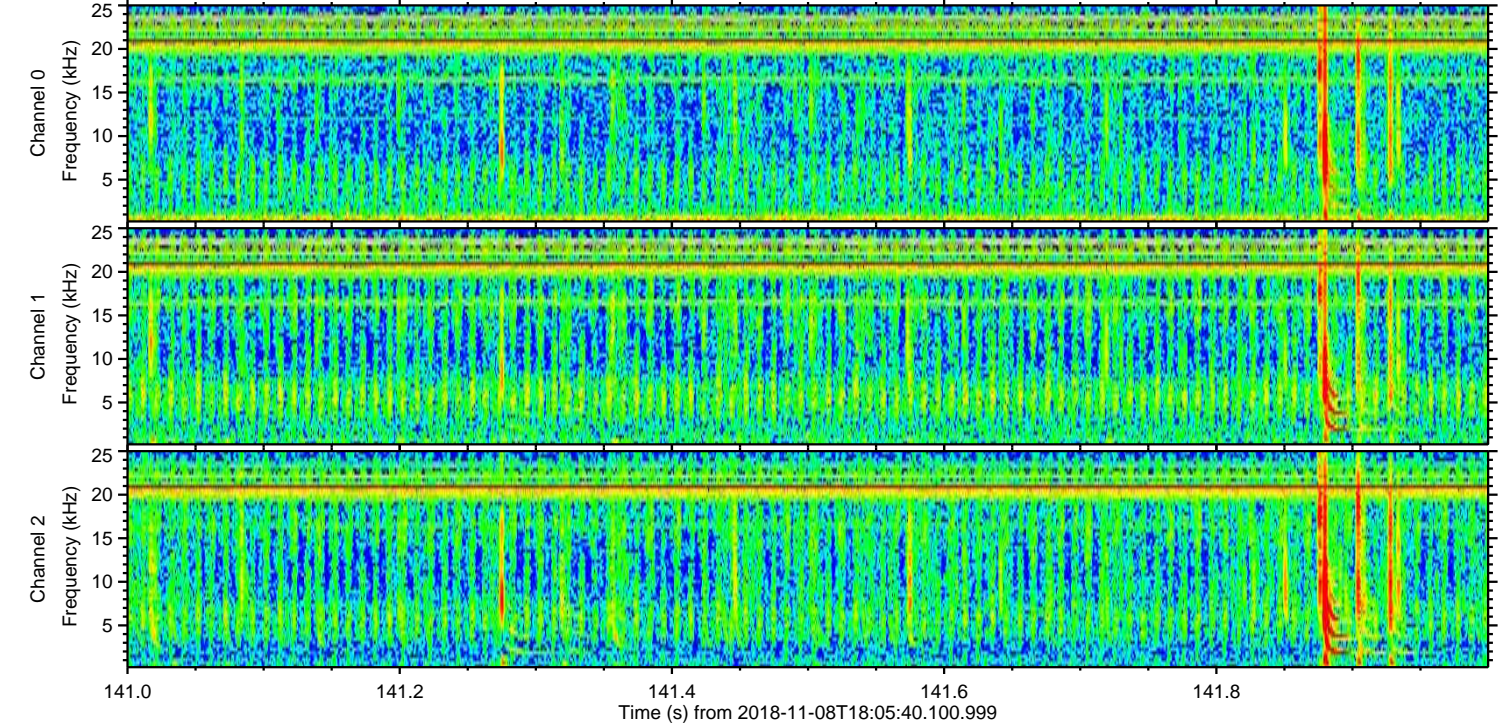
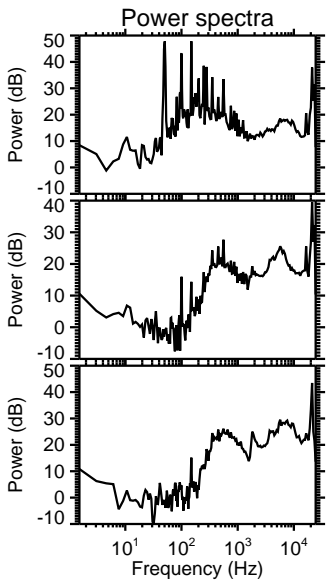
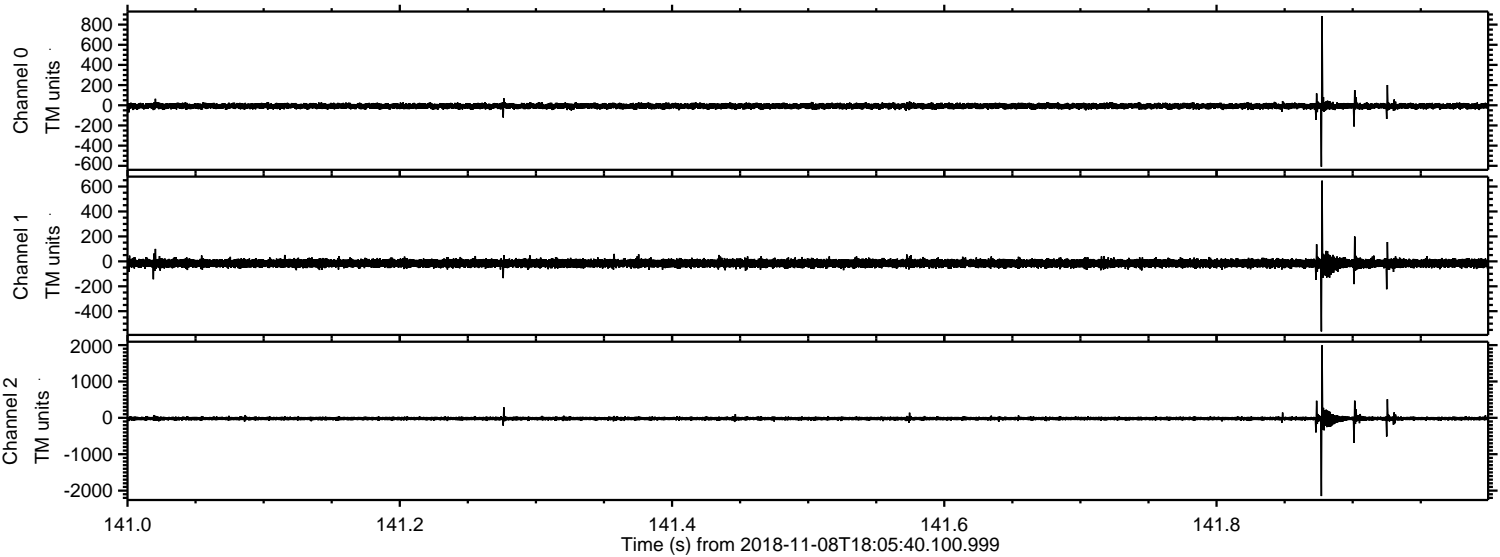

Processed Thu Nov 8 19:13:29 2018 by ELM ver.2012-10-06 from 001__elm20181108_180539__dat00.bin

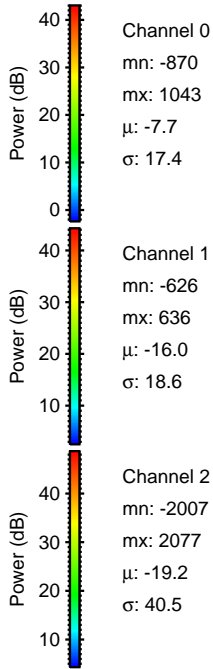
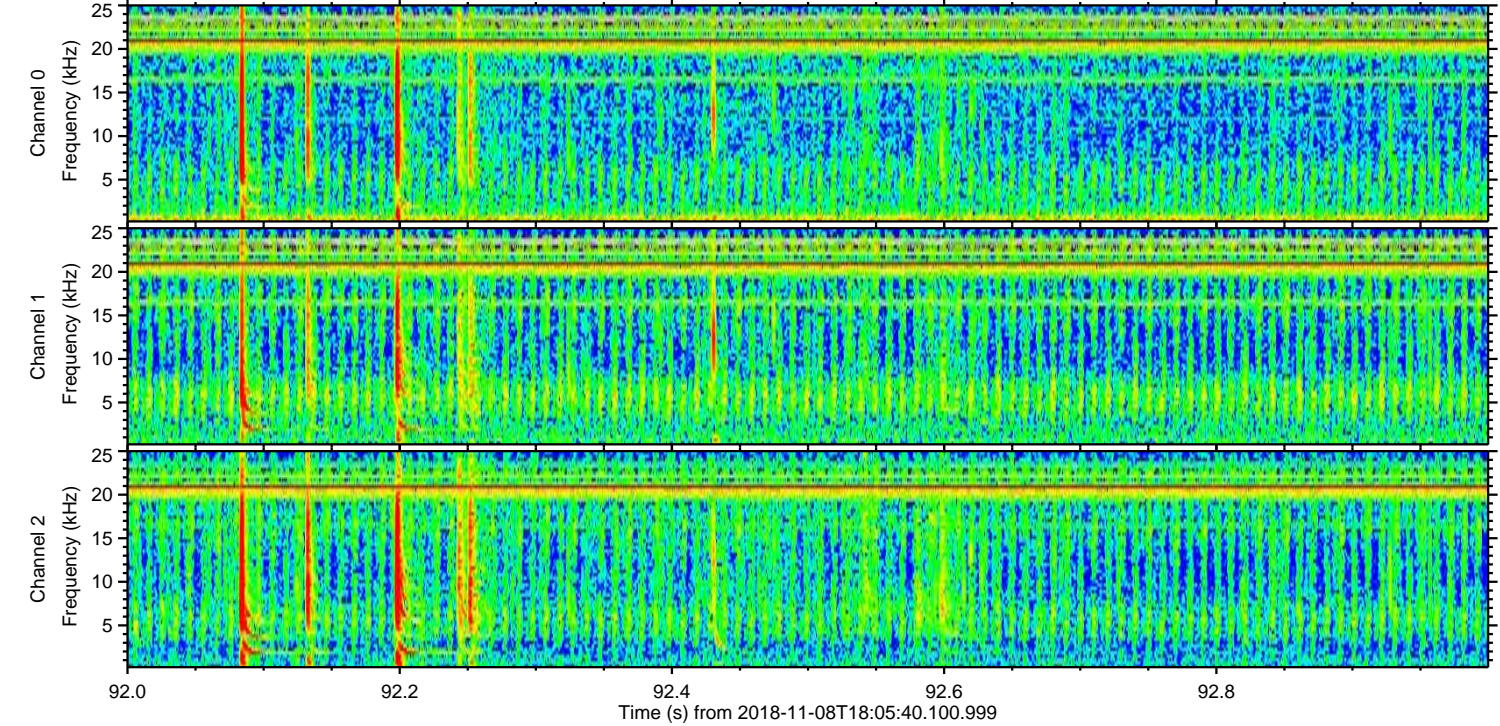
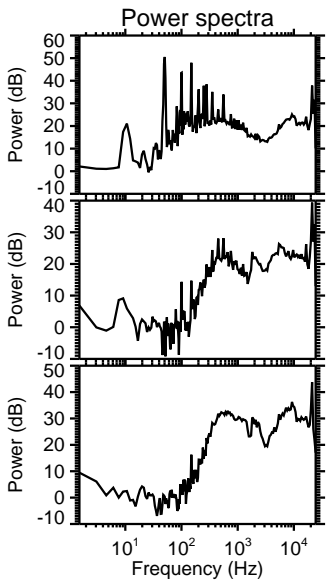
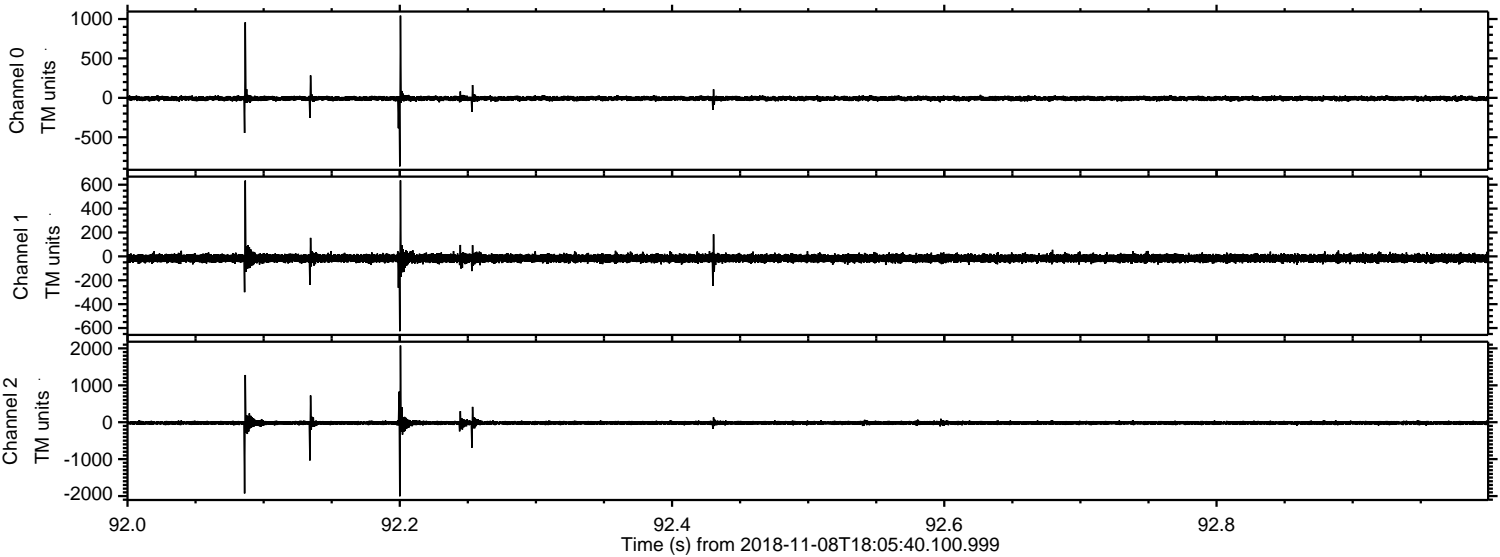

Processed Thu Nov 8 19:13:30 2018 by ELM ver.2012-10-06 from 001__elm20181108_180539__dat00.bin

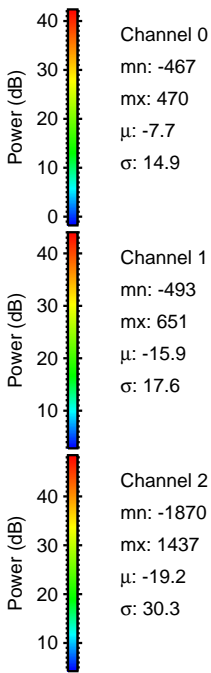
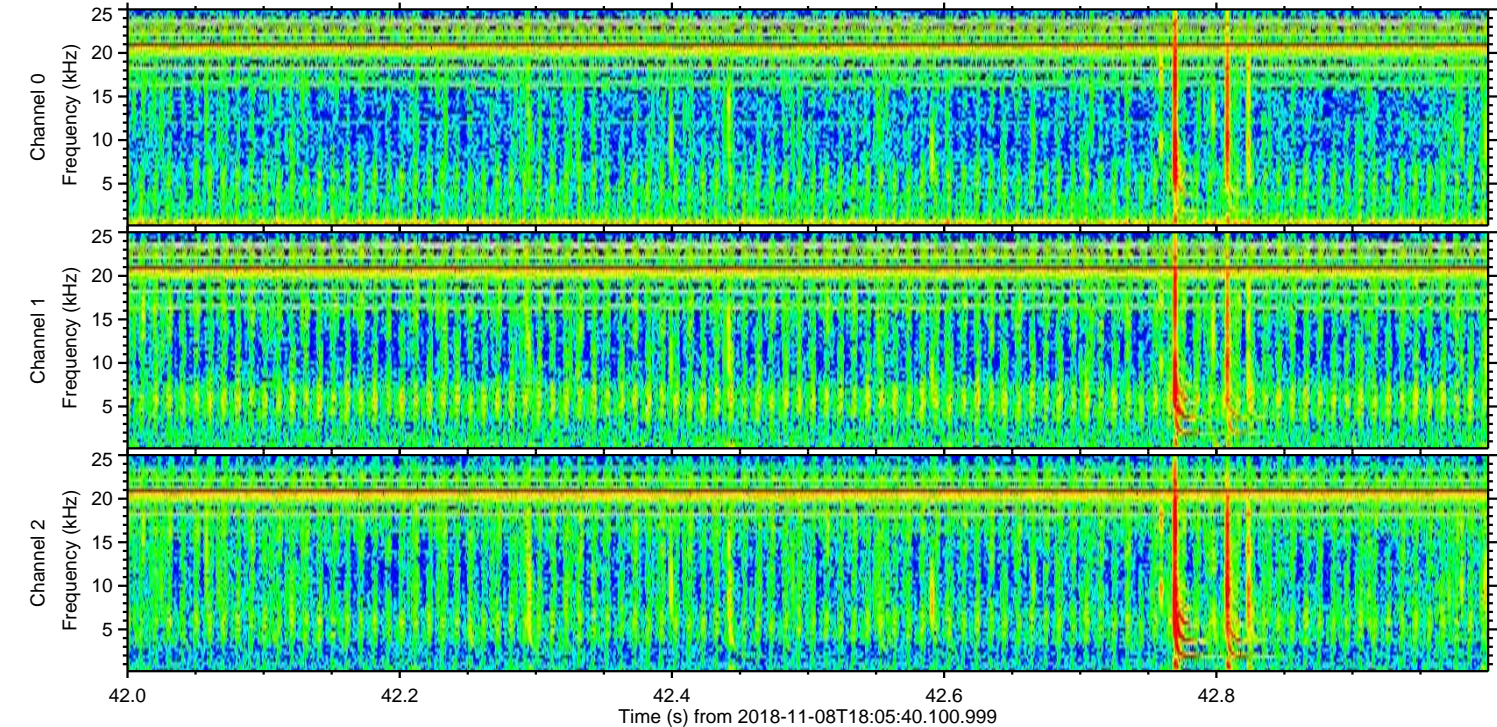
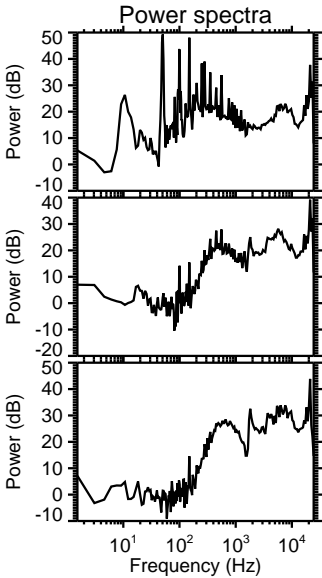
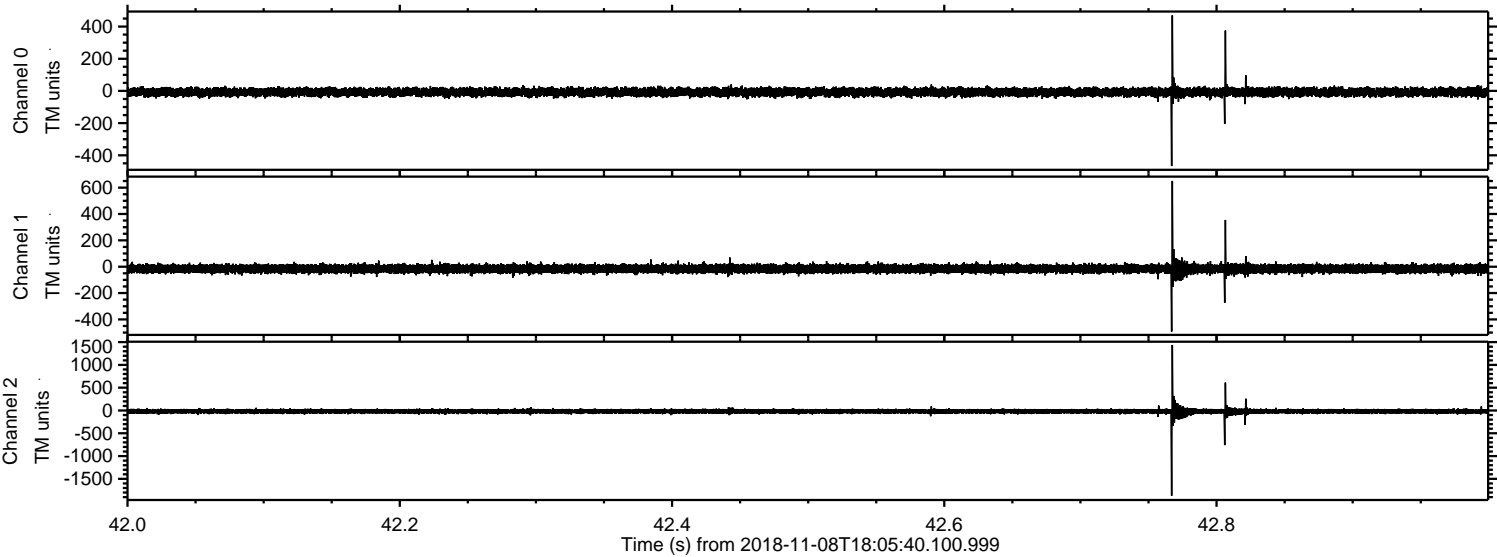

Processed Thu Nov 8 19:13:31 2018 by ELM ver.2012-10-06 from 001__elm20181108_180539__dat00.bin

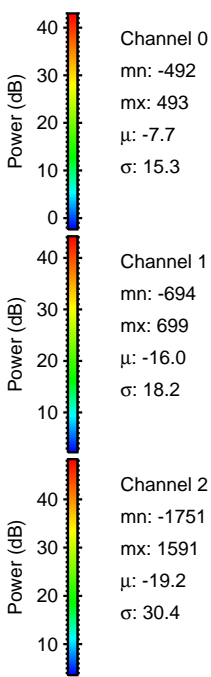
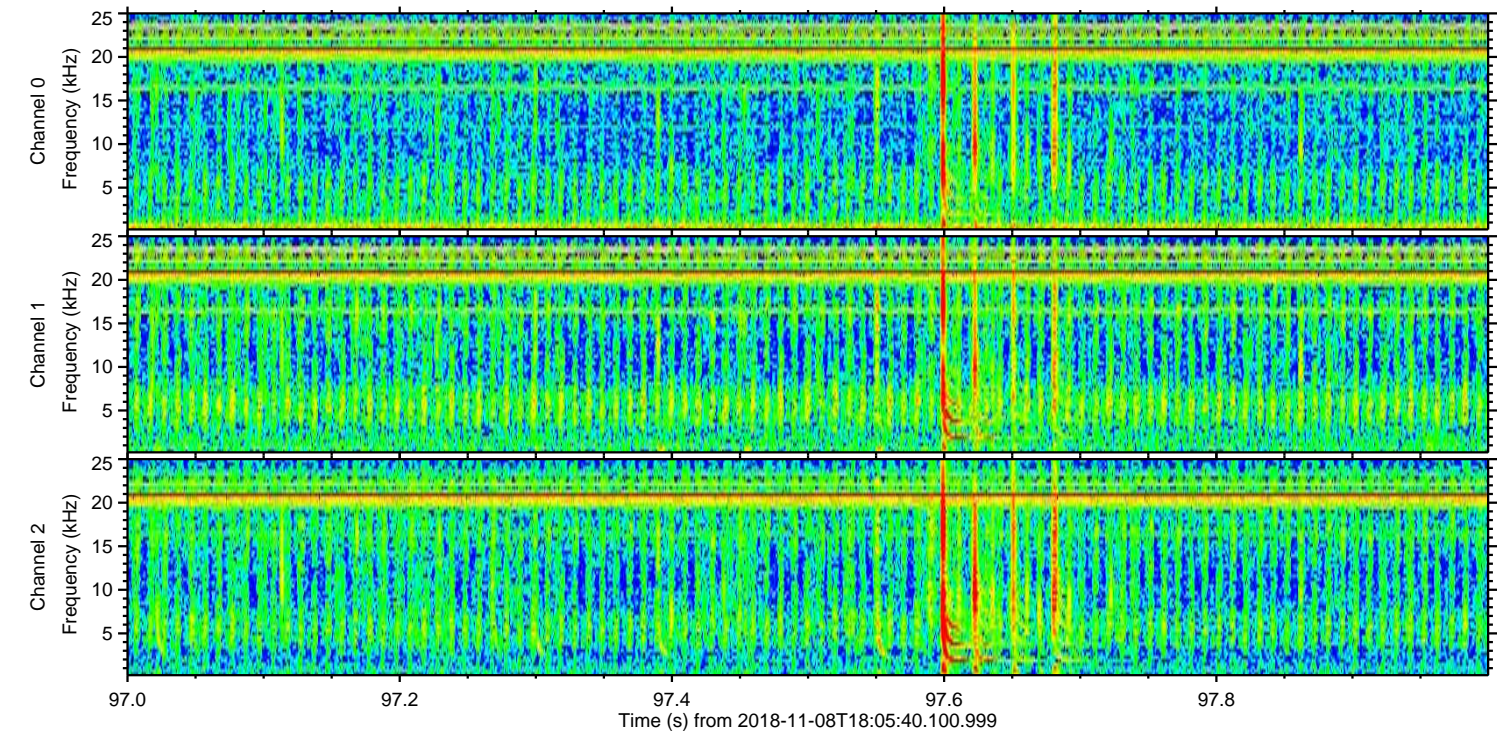
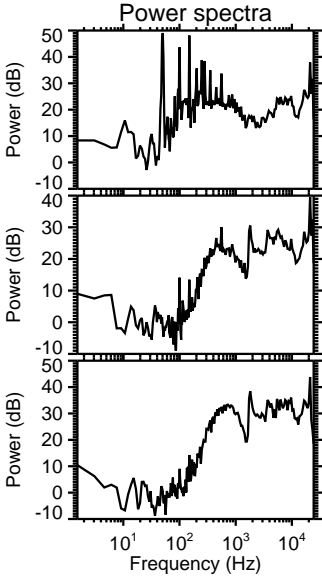
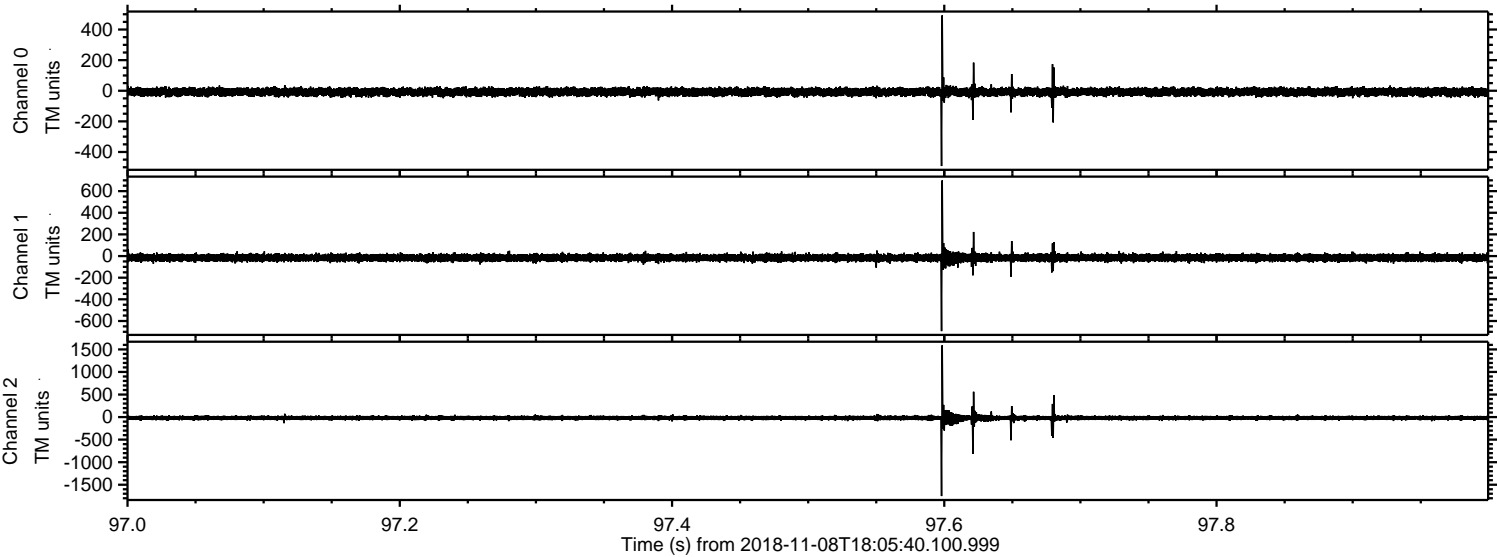

Processed Thu Nov 8 19:13:32 2018 by ELM ver.2012-10-06 from 001__elm20181108_180539__dat00.bin

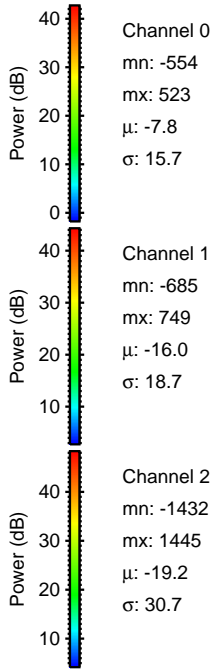
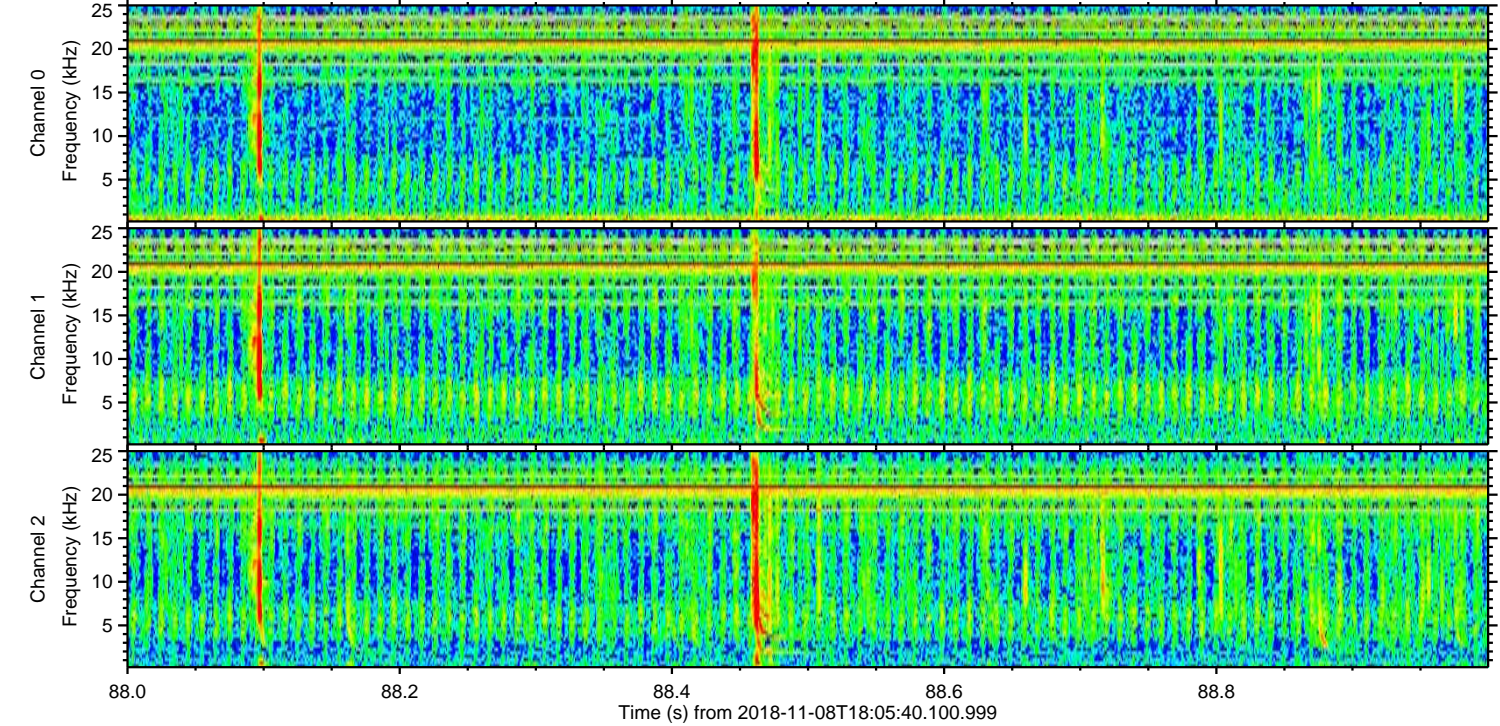
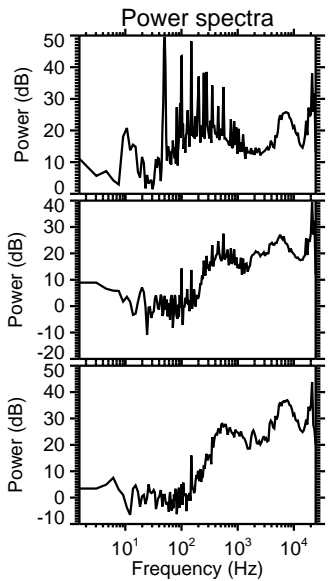
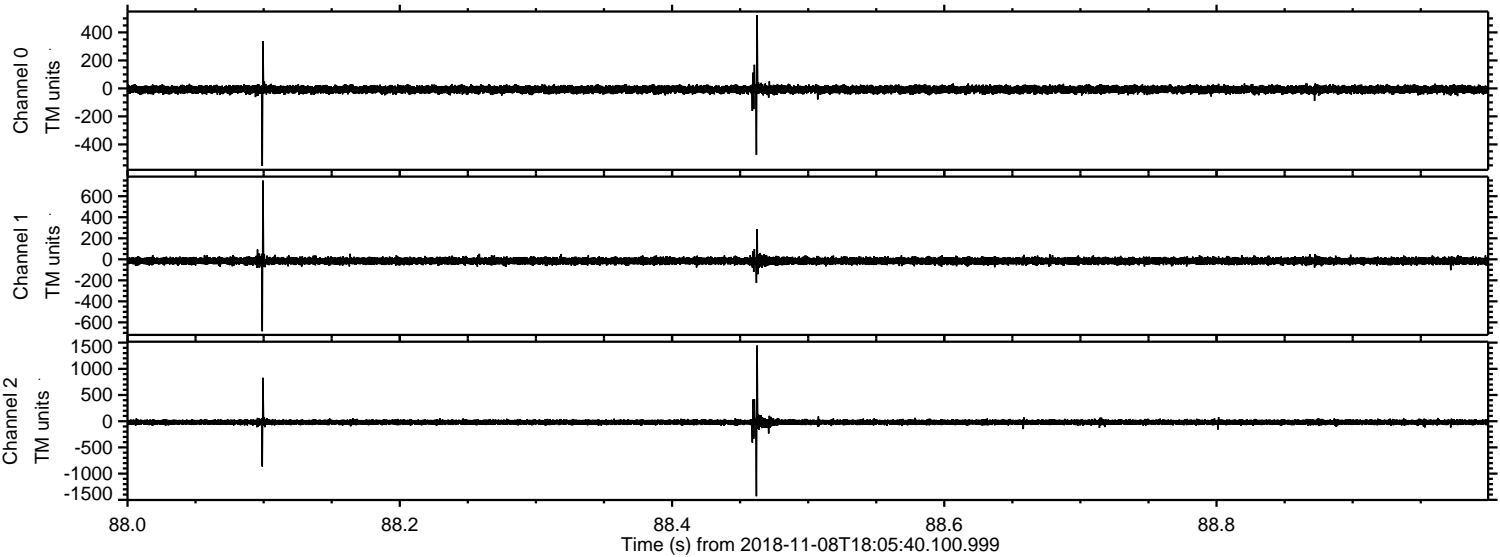

Channel 0
mn: -554
mx: 523
 μ : -7.8
 σ : 15.7

Channel 1
mn: -685
mx: 749
 μ : -16.0
 σ : 18.7

Channel 2
mn: -1432
mx: 1445
 μ : -19.2
 σ : 30.7

Processed Thu Nov 8 19:13:32 2018 by ELM ver.2012-10-06 from 001__elm20181108_180539__dat00.bin

