

ELMAVAN 3D WAVEFORMS (Measured data sampled at 50 kHz) 51000 packets of 144 samples from 2018-11-08T01:44:58.368.000.

Processed Thu Nov 8 02:53:07 2018 by ELM ver.2012-10-06 from 001__elm20181108_014457__dat00.bin

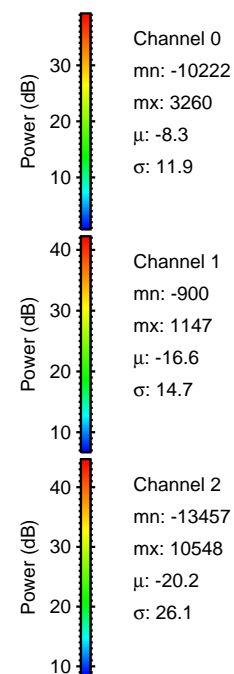
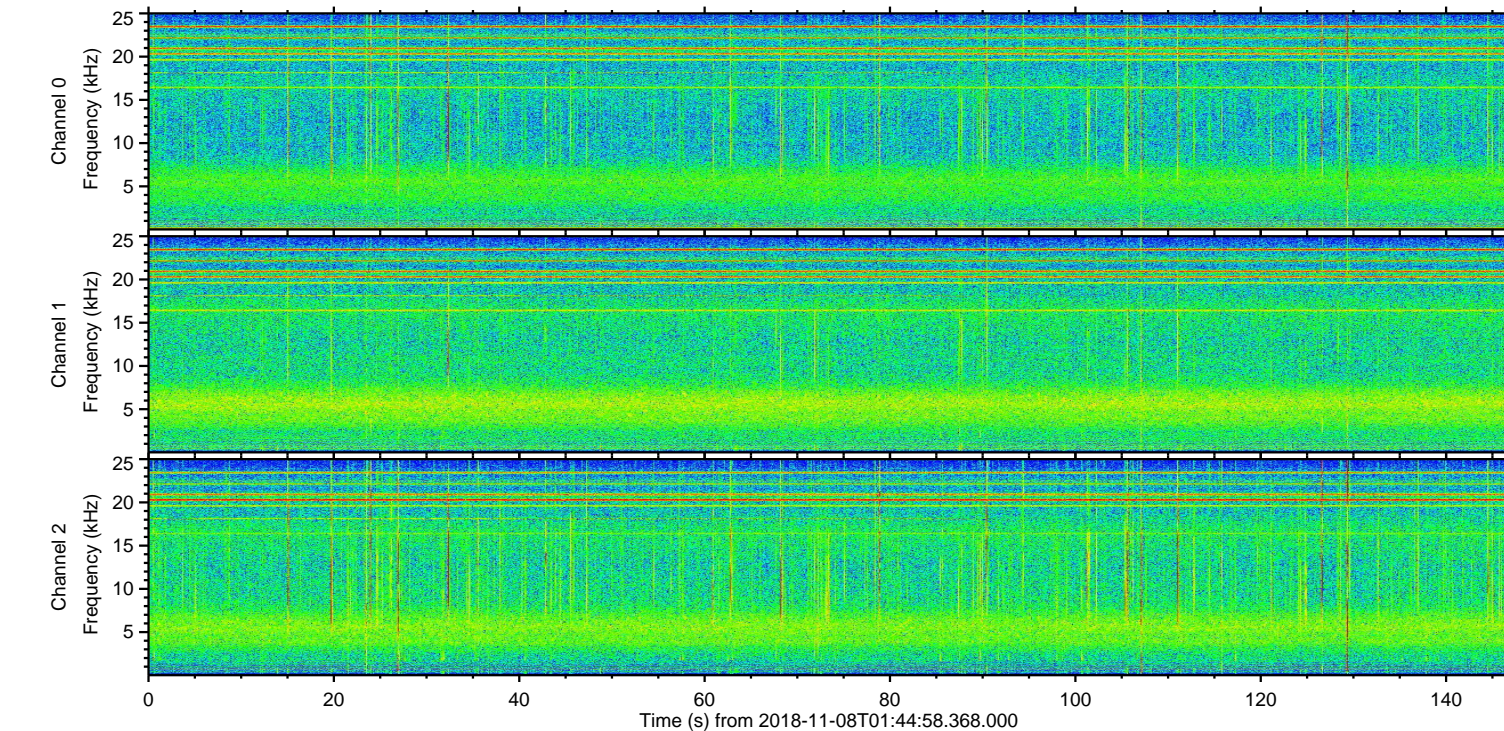
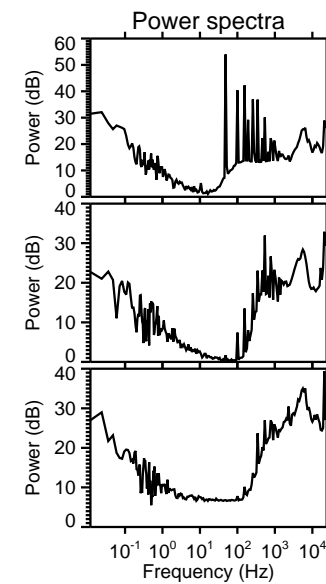
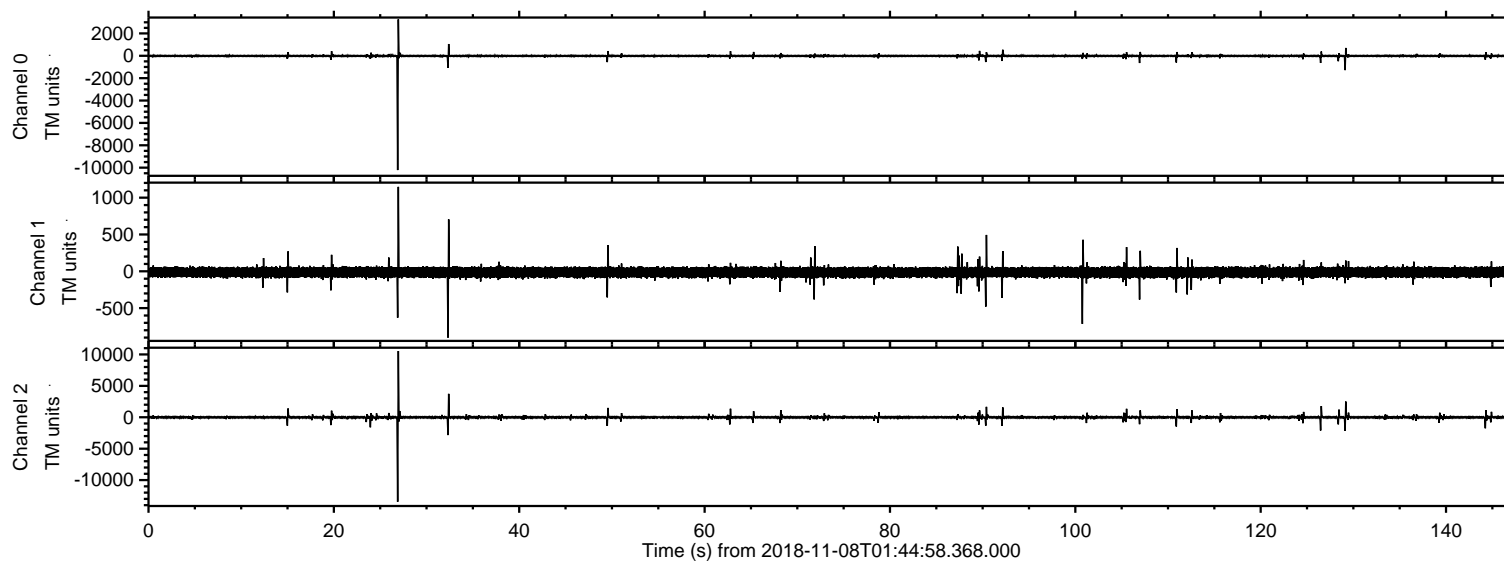

ELMAVAN 3D WAVEFORMS (Measured data sampled at 50 kHz) 51000 packets of 144 samples from 2018-11-08T01:44:58.368.000. Part 27/147

Processed Thu Nov 8 02:53:16 2018 by ELM ver.2012-10-06 from 001__elm20181108_014457__dat00.bin

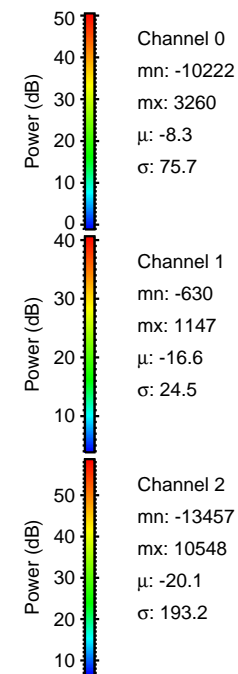
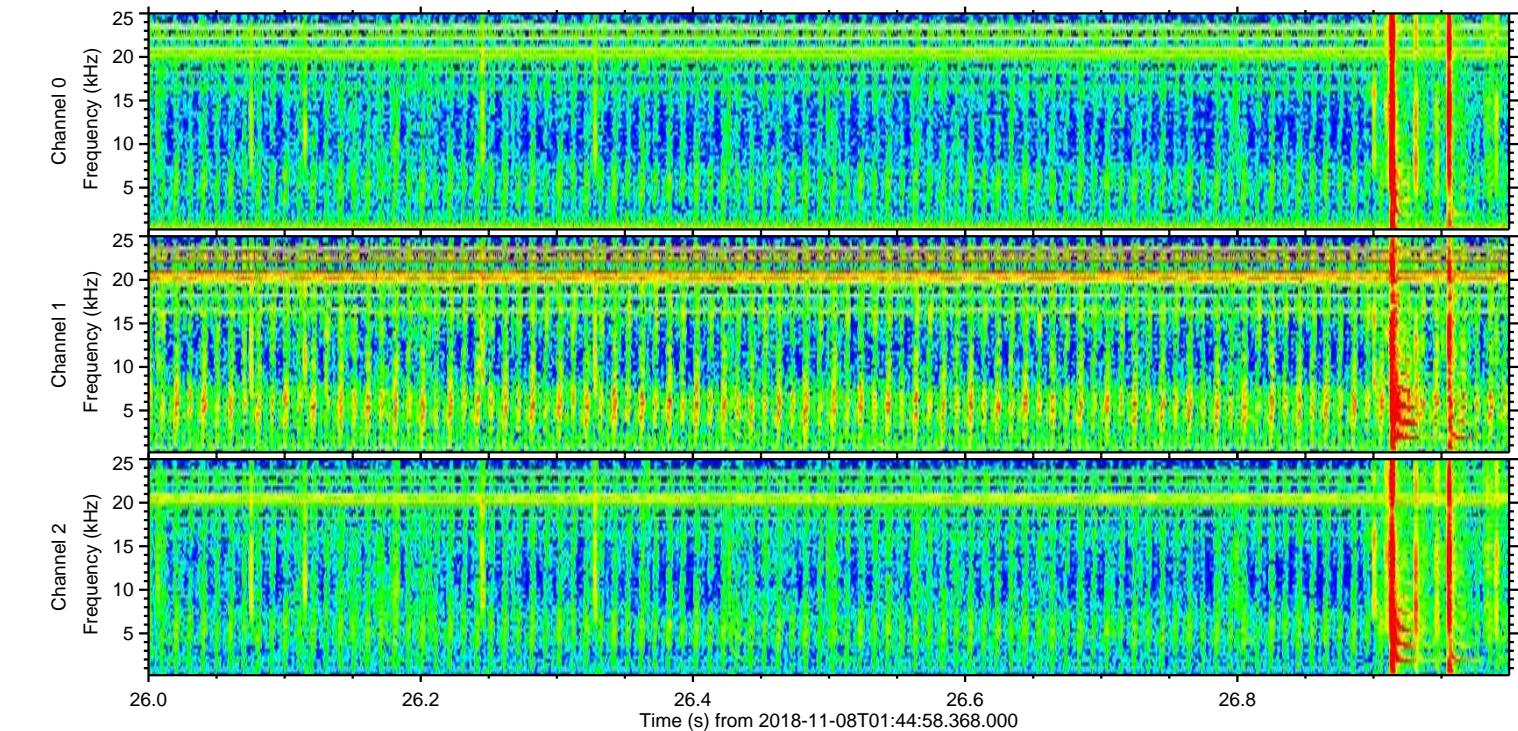
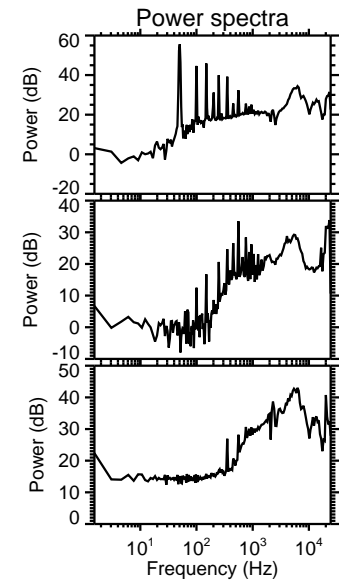
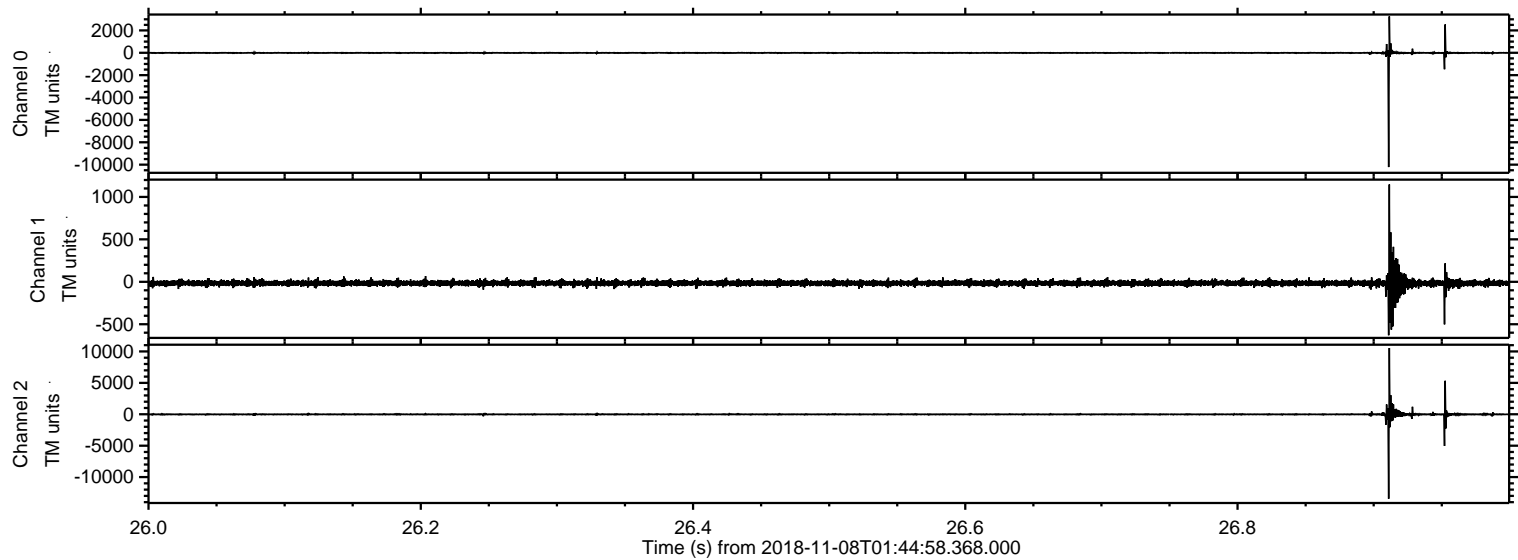

Processed Thu Nov 8 02:53:16 2018 by ELM ver.2012-10-06 from 001__elm20181108_014457__dat00.bin

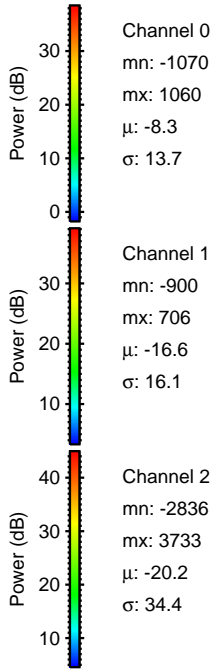
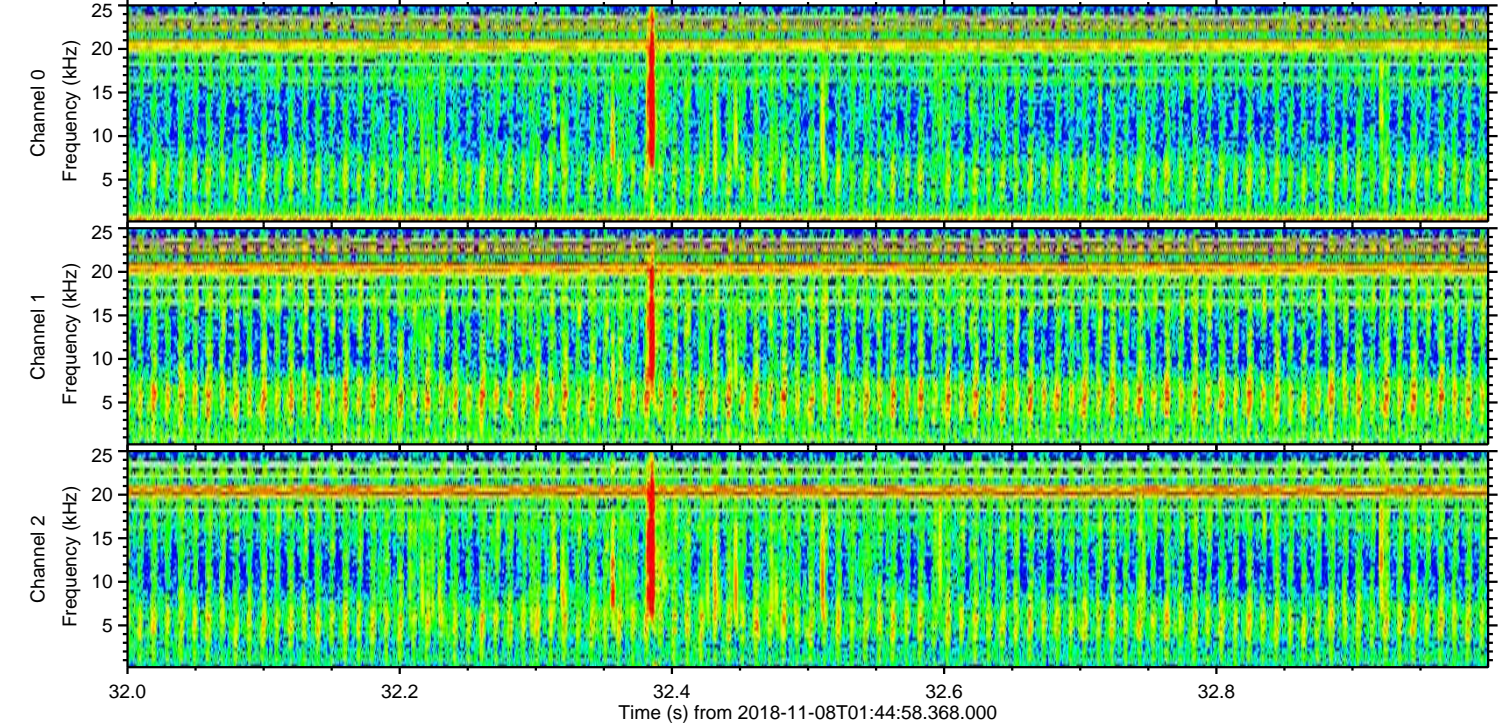
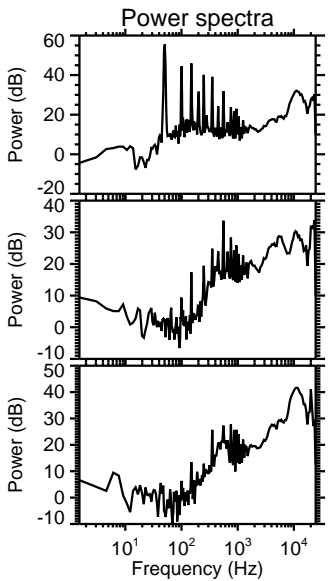
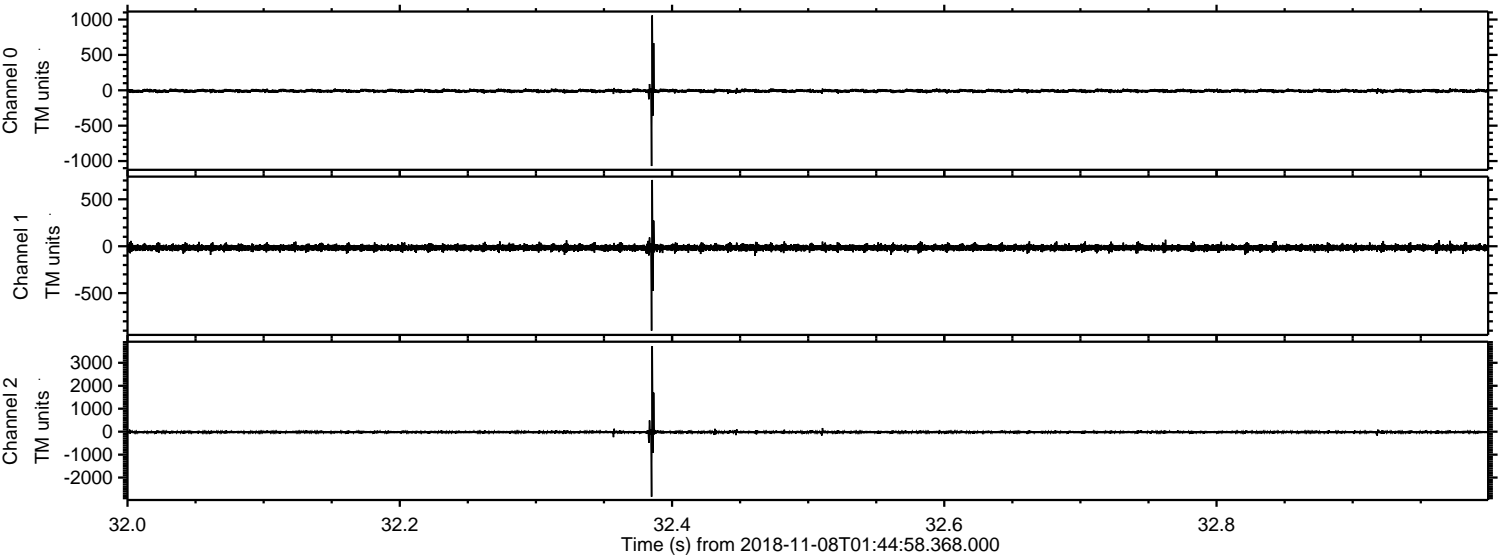

ELMAVAN 3D WAVEFORMS (Measured data sampled at 50 kHz) 51000 packets of 144 samples from 2018-11-08T01:44:58.368.000. Part 130/147

Processed Thu Nov 8 02:53:17 2018 by ELM ver.2012-10-06 from 001__elm20181108_014457__dat00.bin

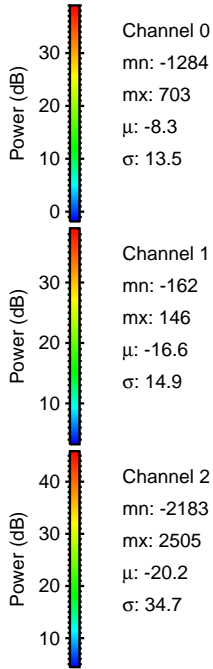
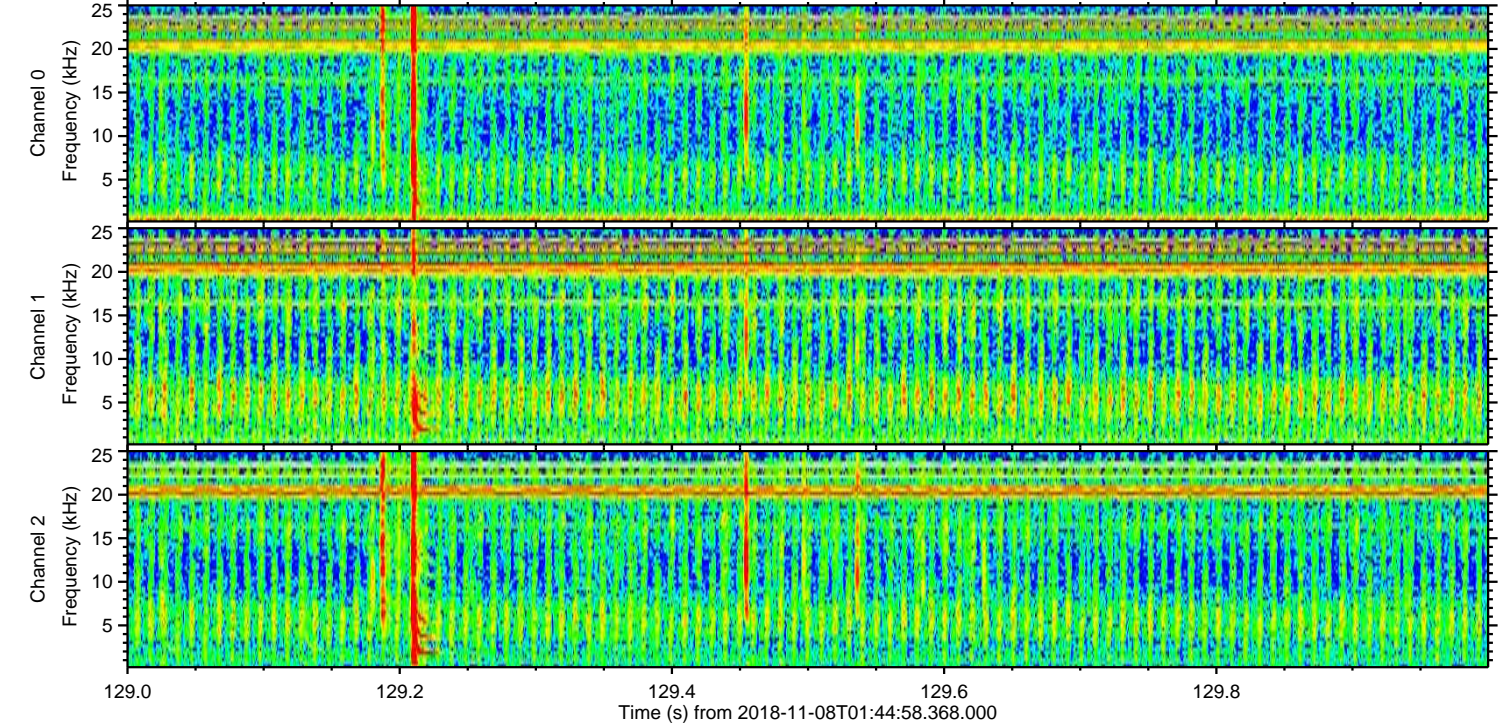
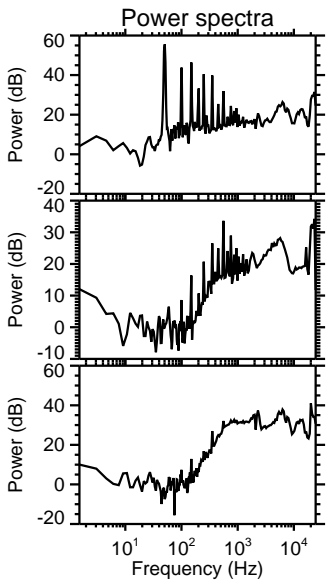
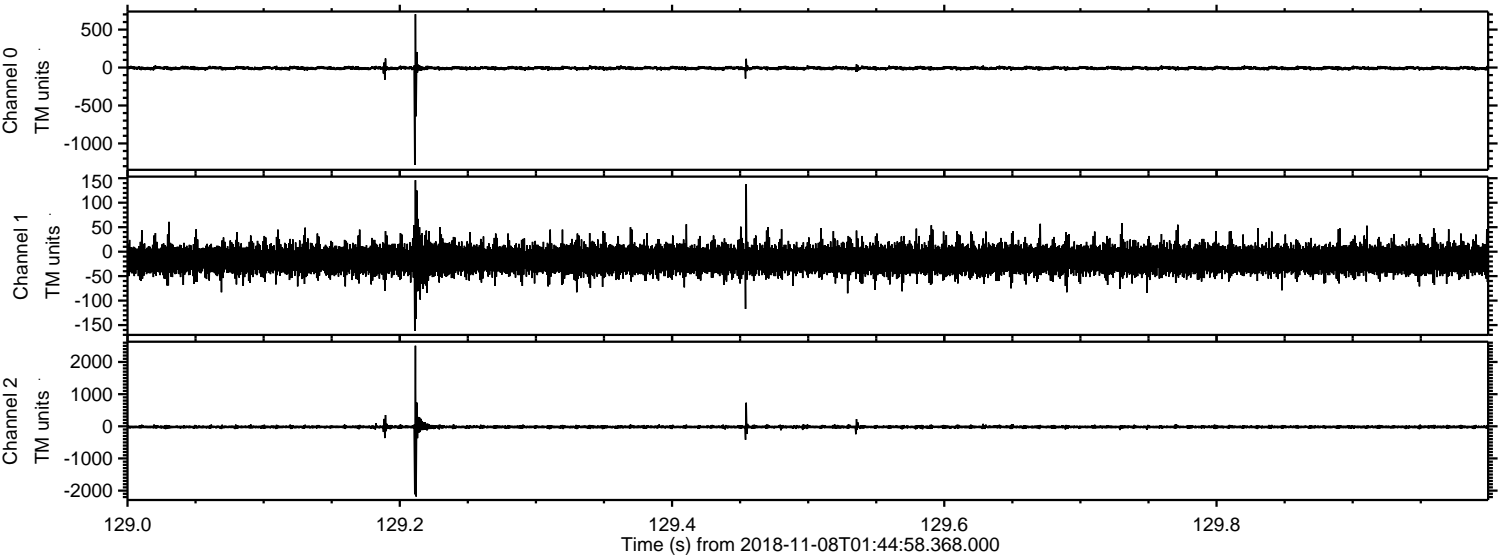

ELMAVAN 3D WAVEFORMS (Measured data sampled at 50 kHz) 51000 packets of 144 samples from 2018-11-08T01:44:58.368.000. Part 127/147

Processed Thu Nov 8 02:53:18 2018 by ELM ver.2012-10-06 from 001__elm20181108_014457__dat00.bin

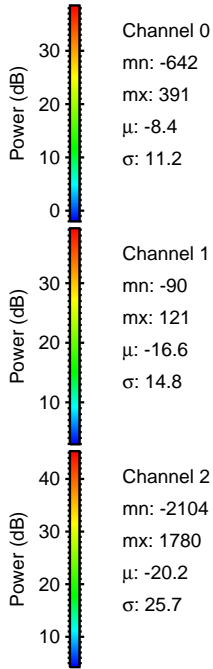
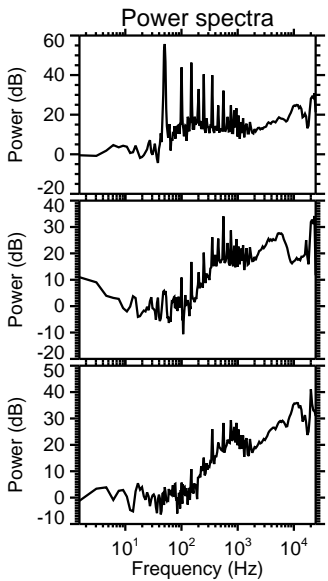
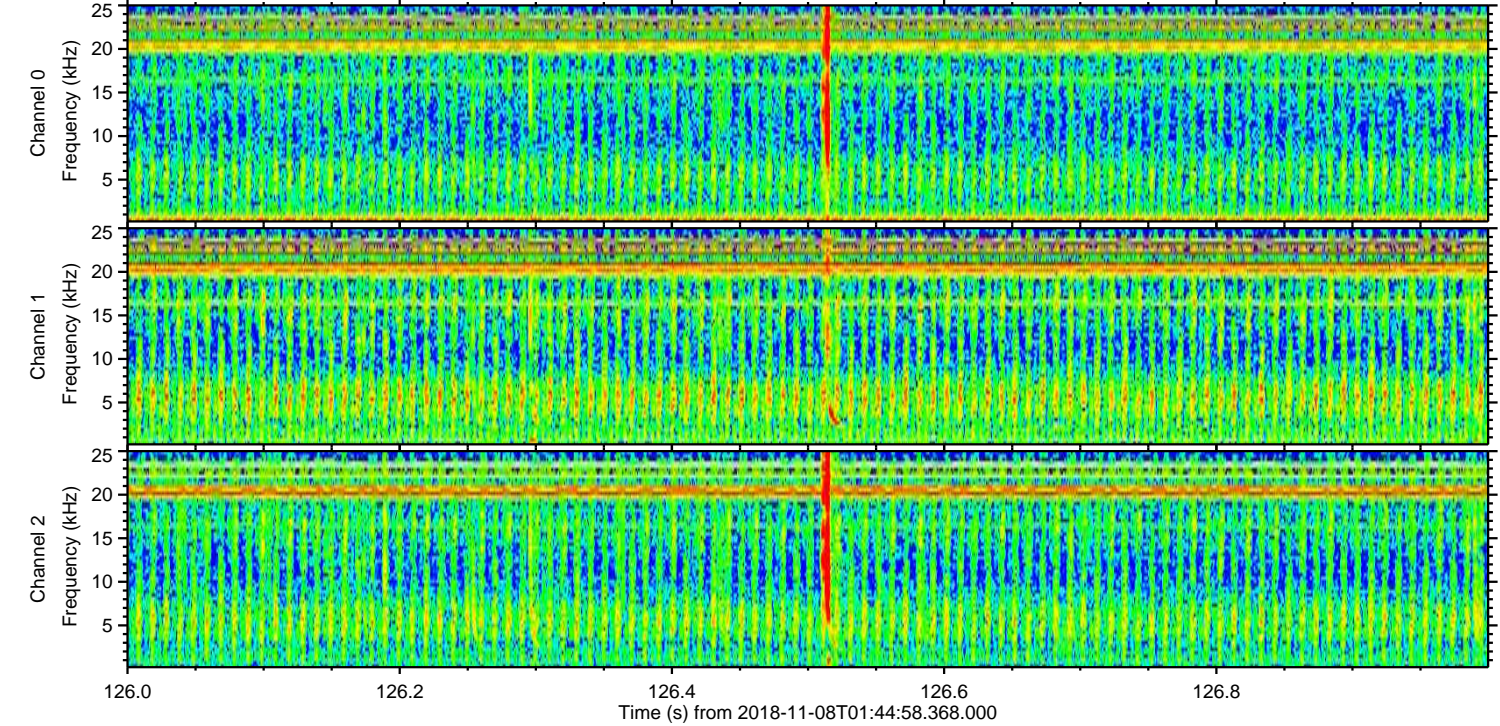
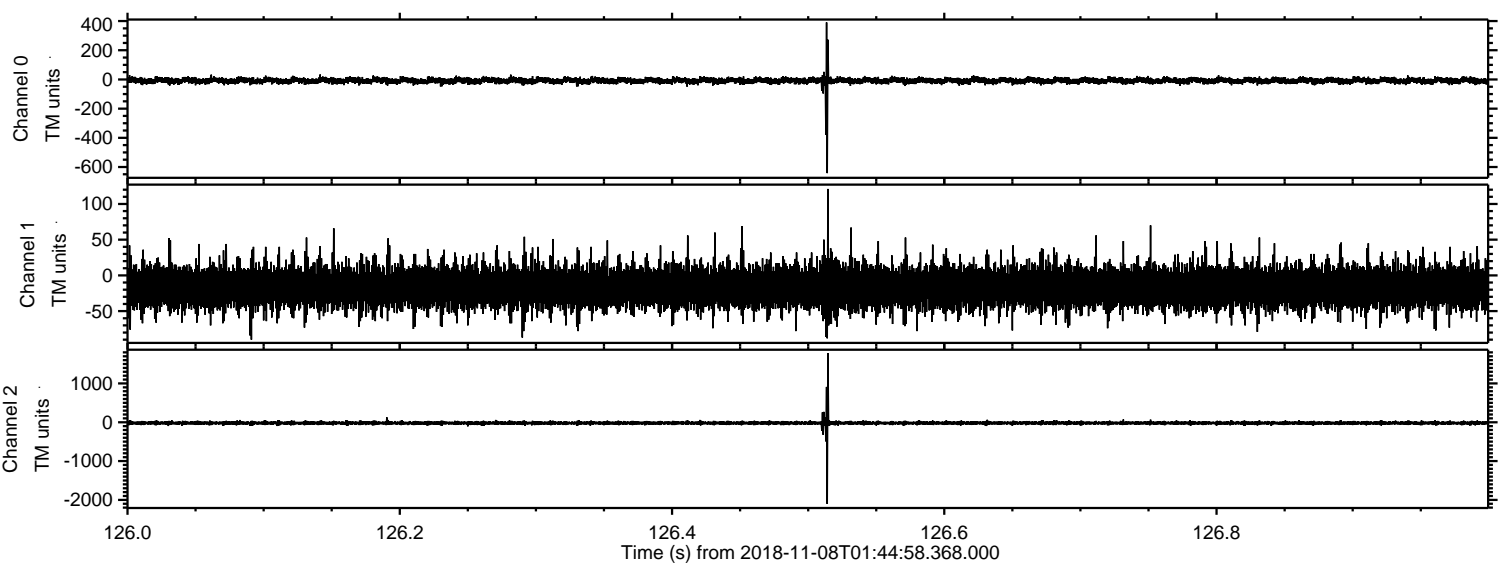

Processed Thu Nov 8 02:53:19 2018 by ELM ver.2012-10-06 from 001__elm20181108_014457__dat00.bin

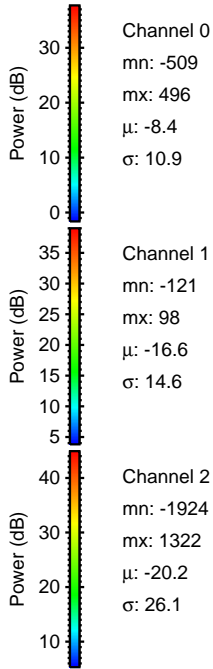
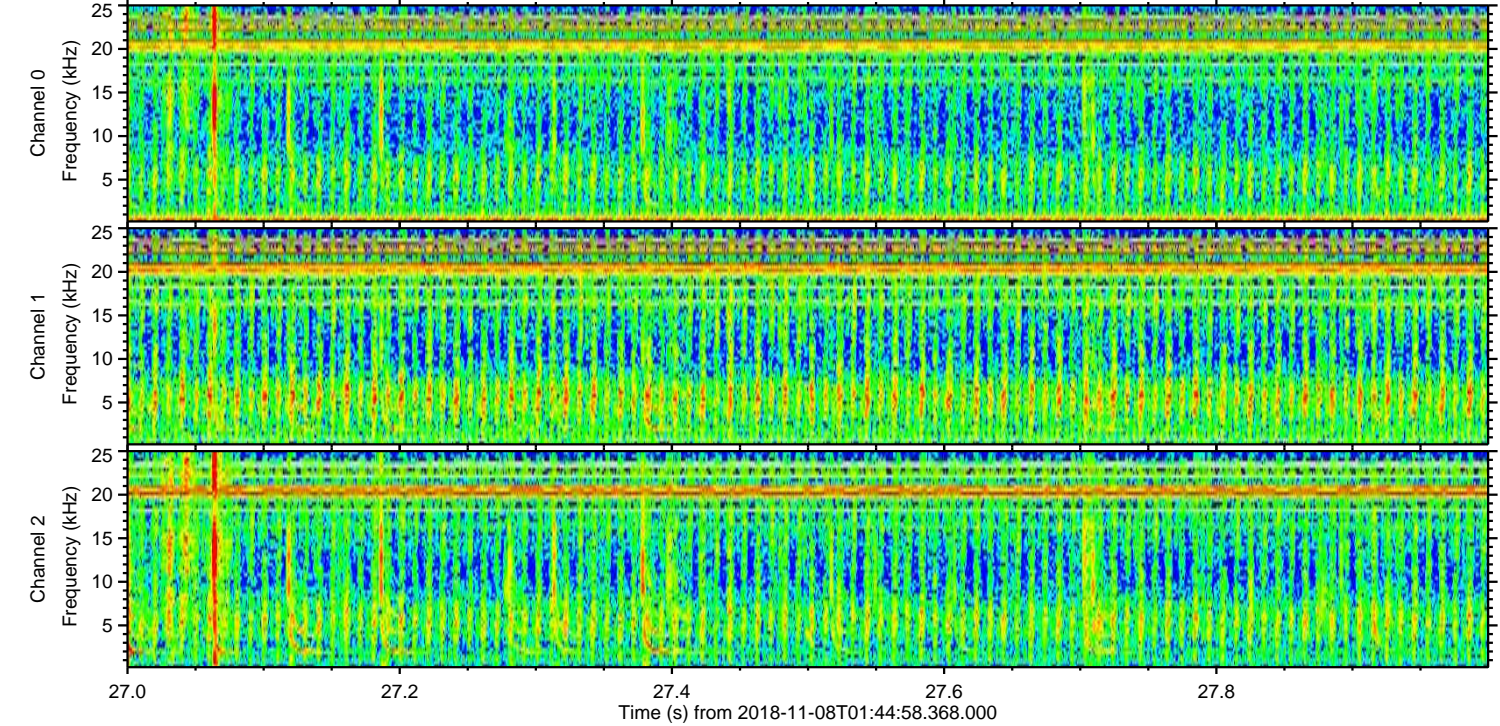
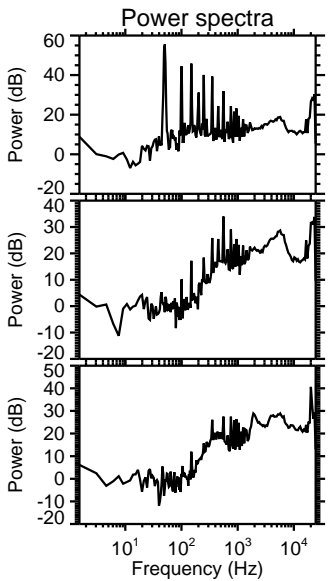
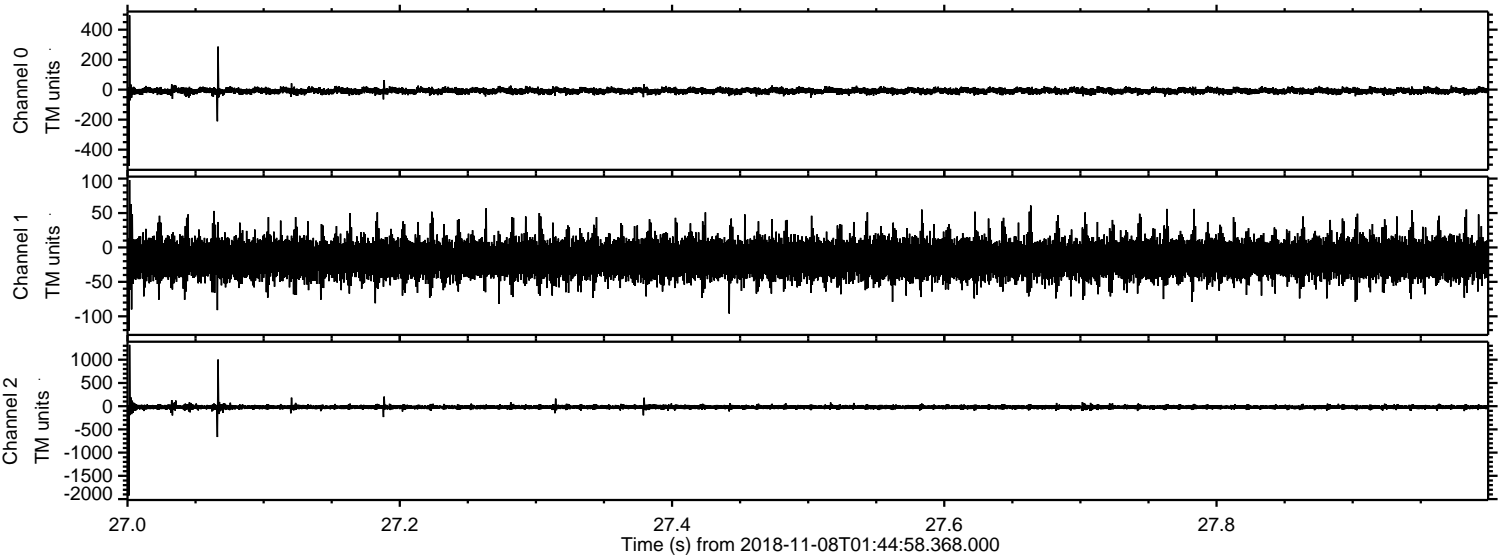

ELMAVAN 3D WAVEFORMS (Measured data sampled at 50 kHz) 51000 packets of 144 samples from 2018-11-08T01:44:58.368.000. Part 145/147

Processed Thu Nov 8 02:53:19 2018 by ELM ver.2012-10-06 from 001__elm20181108_014457__dat00.bin

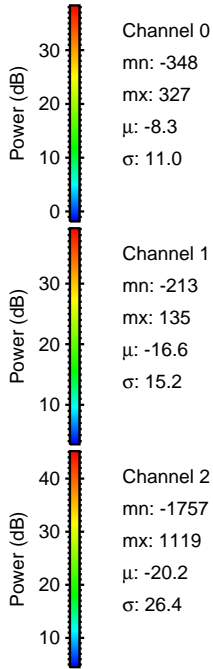
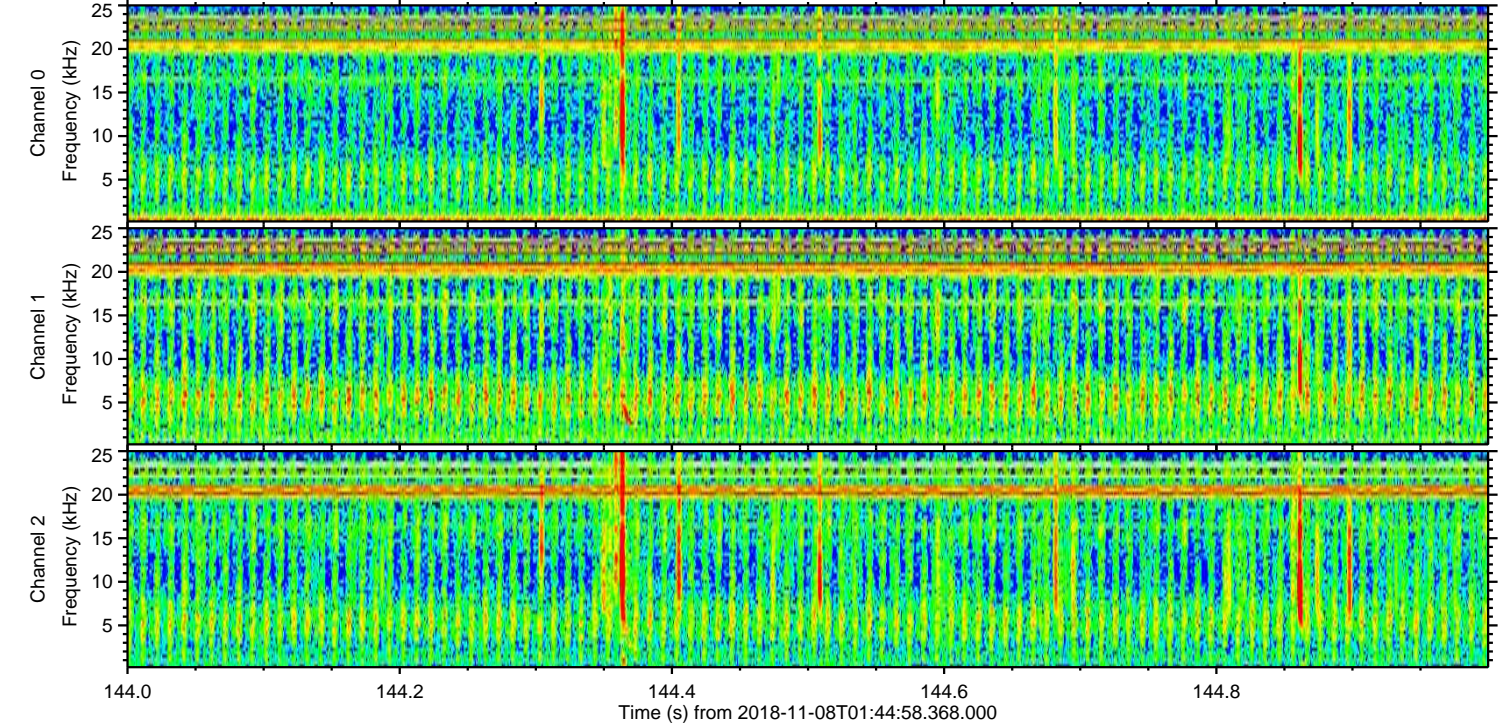
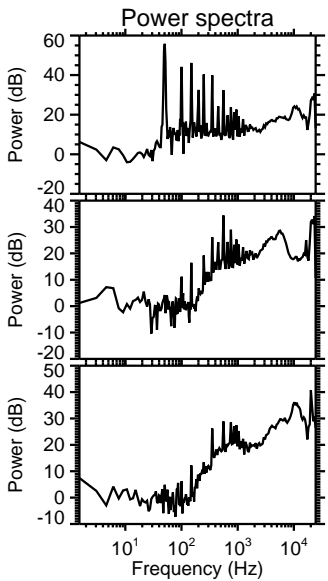
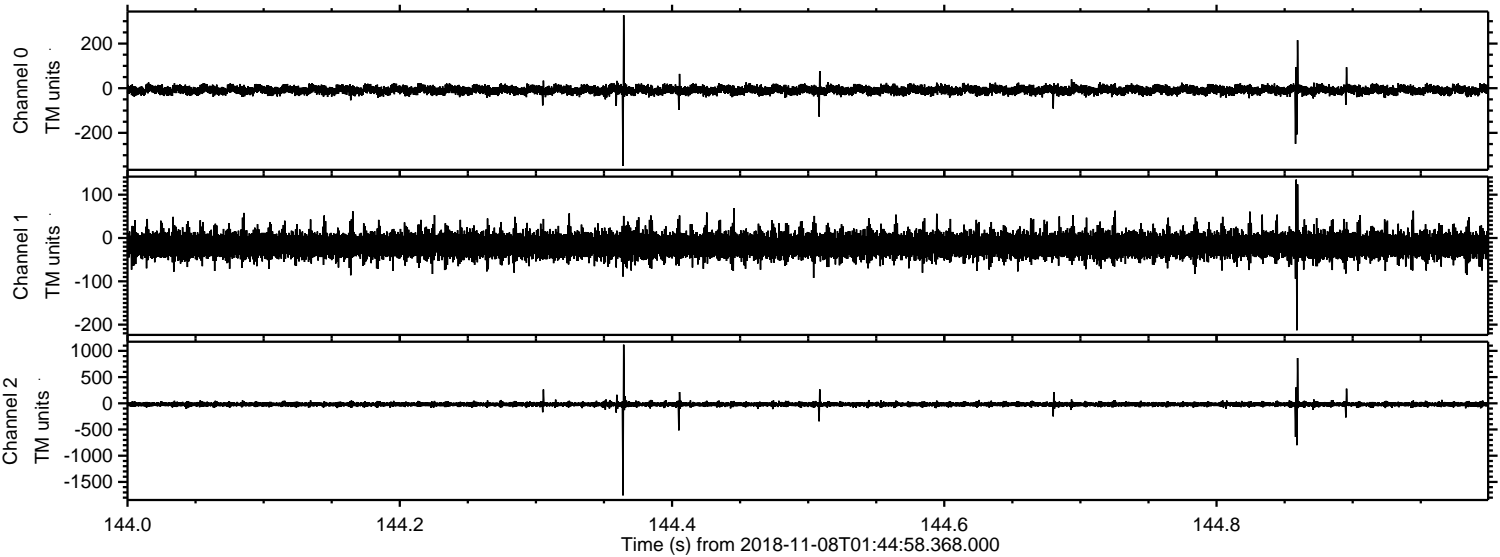

Processed Thu Nov 8 02:53:20 2018 by ELM ver.2012-10-06 from 001__elm20181108_014457__dat00.bin

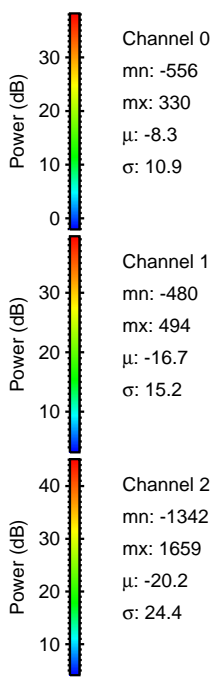
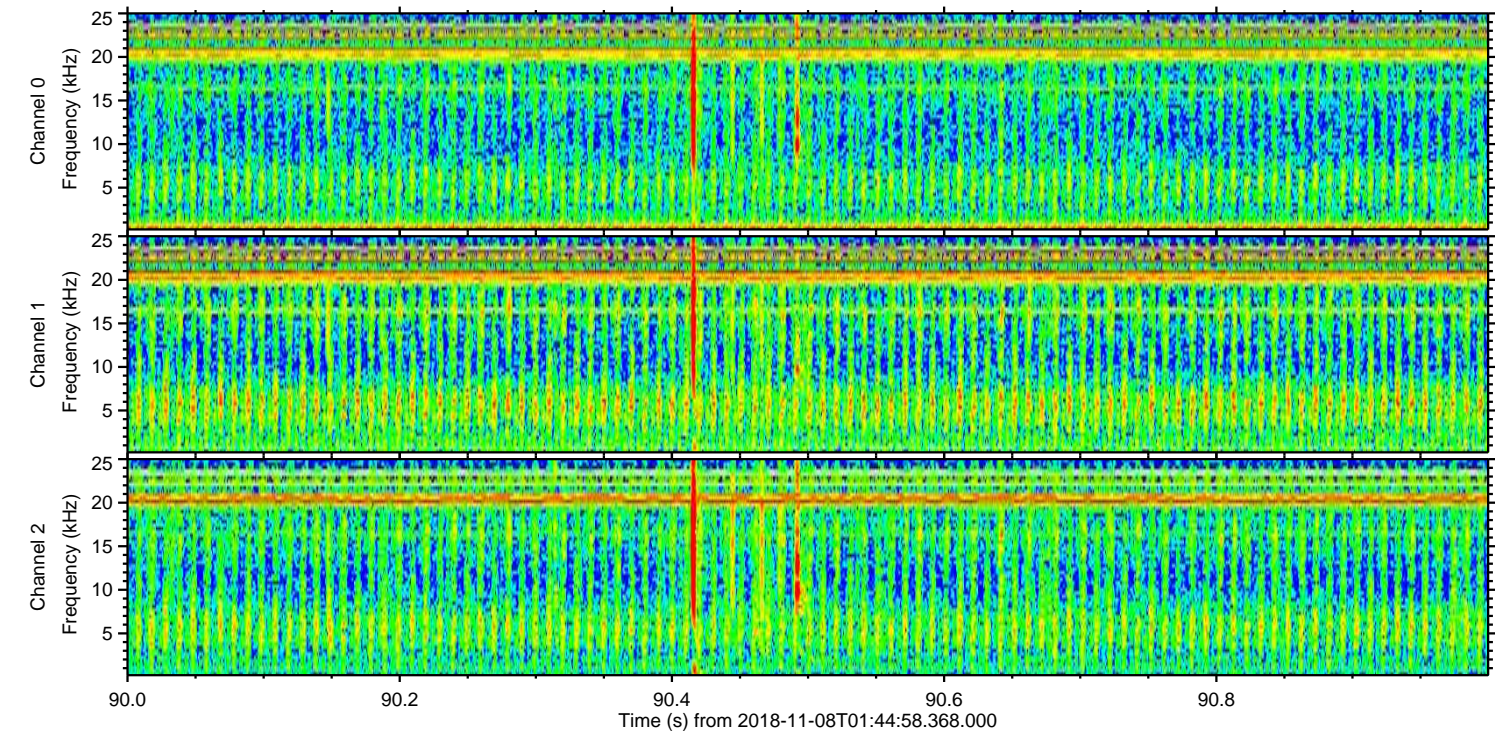
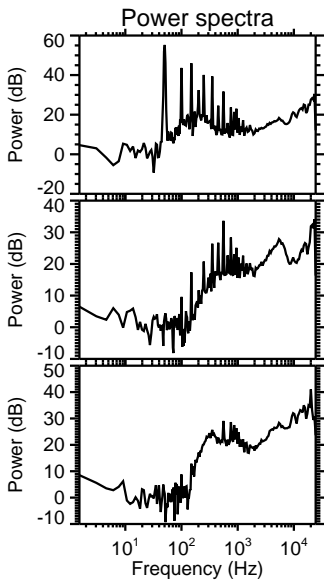
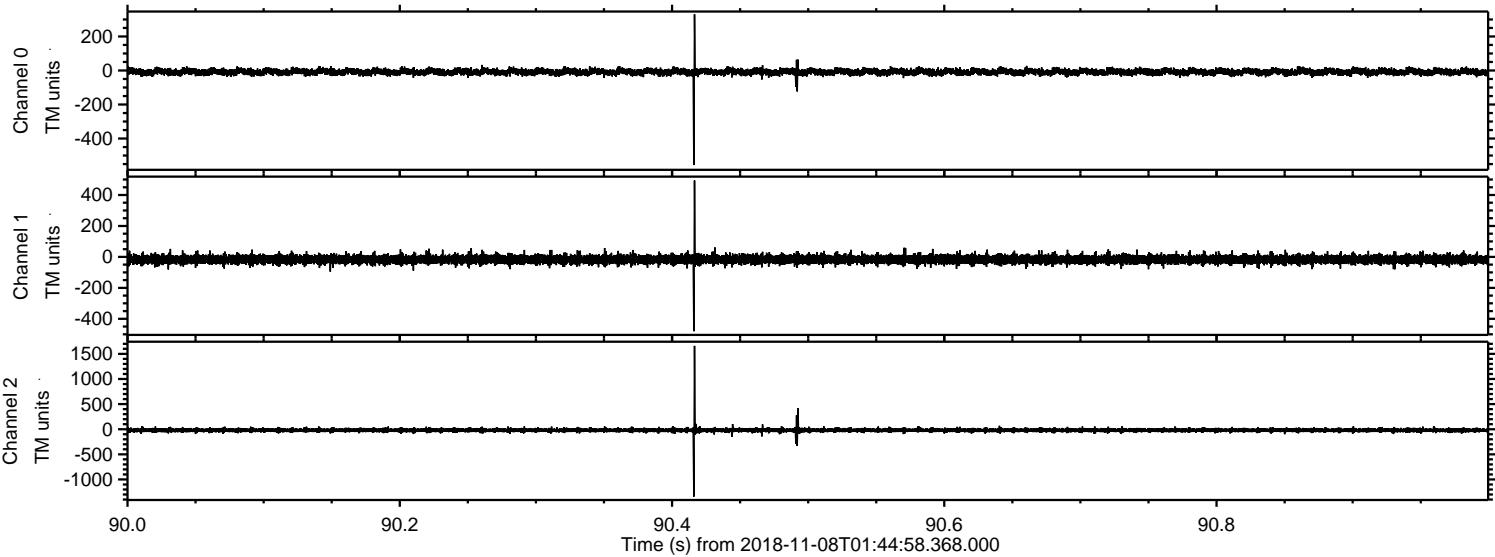

Processed Thu Nov 8 02:53:21 2018 by ELM ver.2012-10-06 from 001__elm20181108_014457__dat00.bin

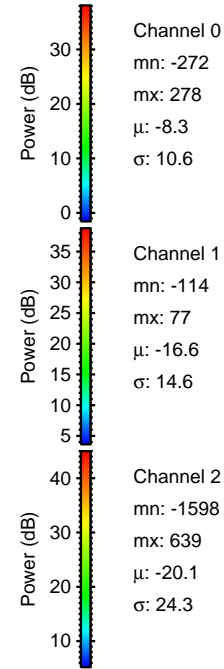
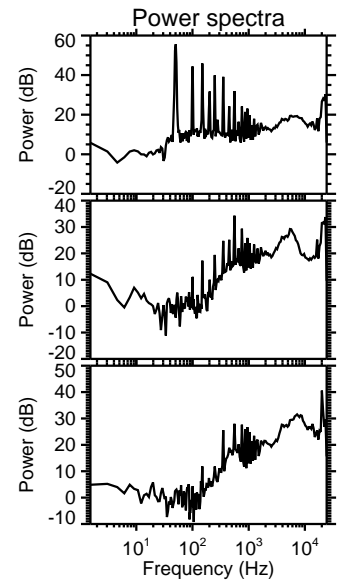
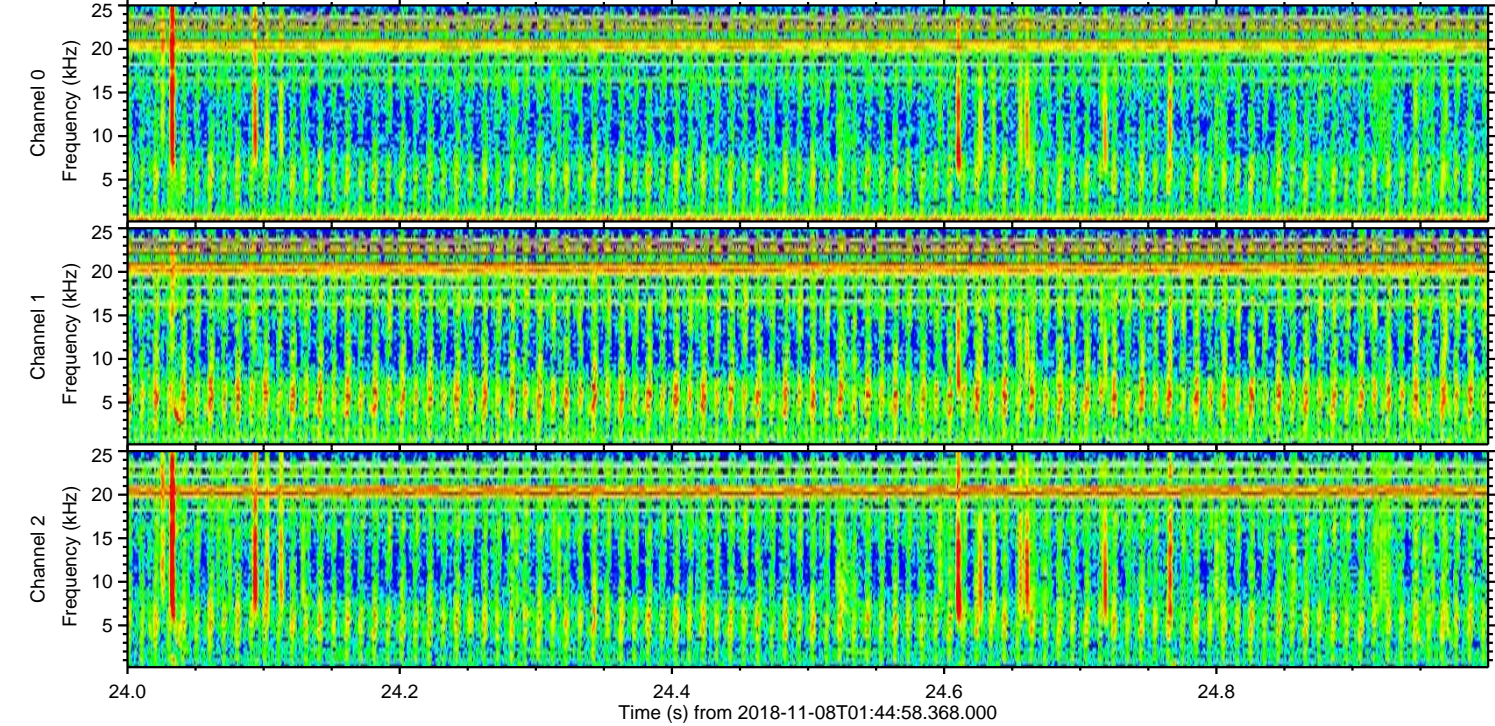
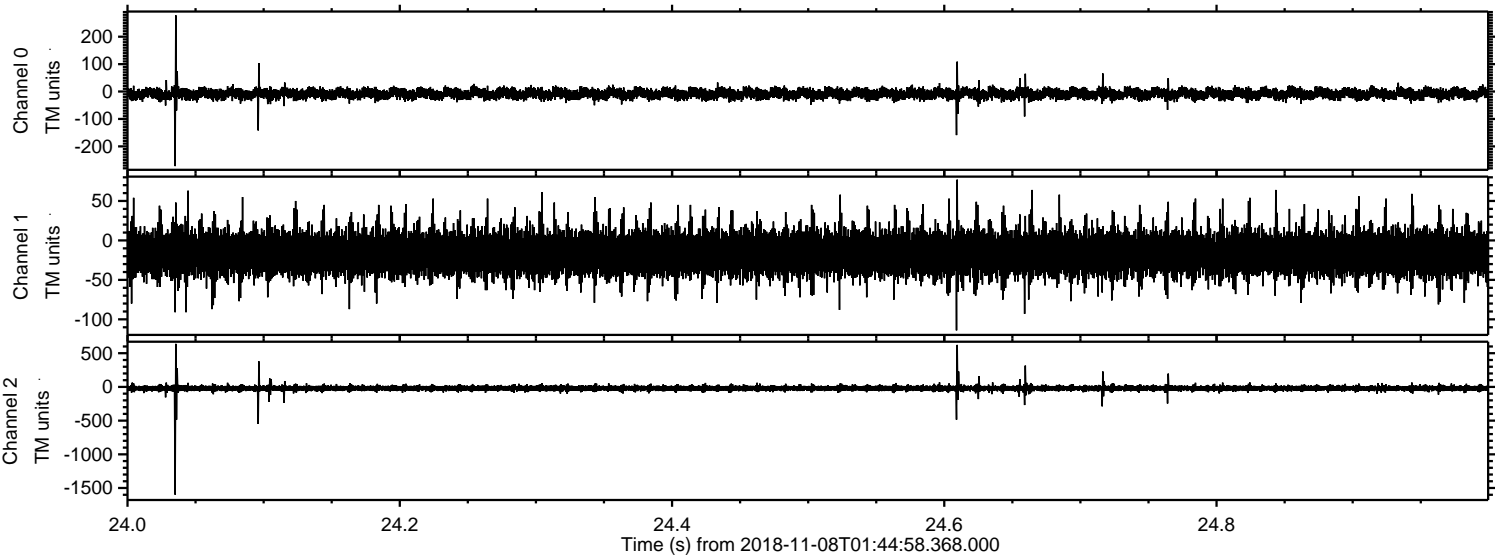

Processed Thu Nov 8 02:53:22 2018 by ELM ver.2012-10-06 from 001__elm20181108_014457__dat00.bin

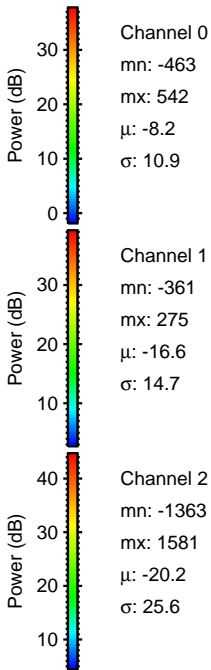
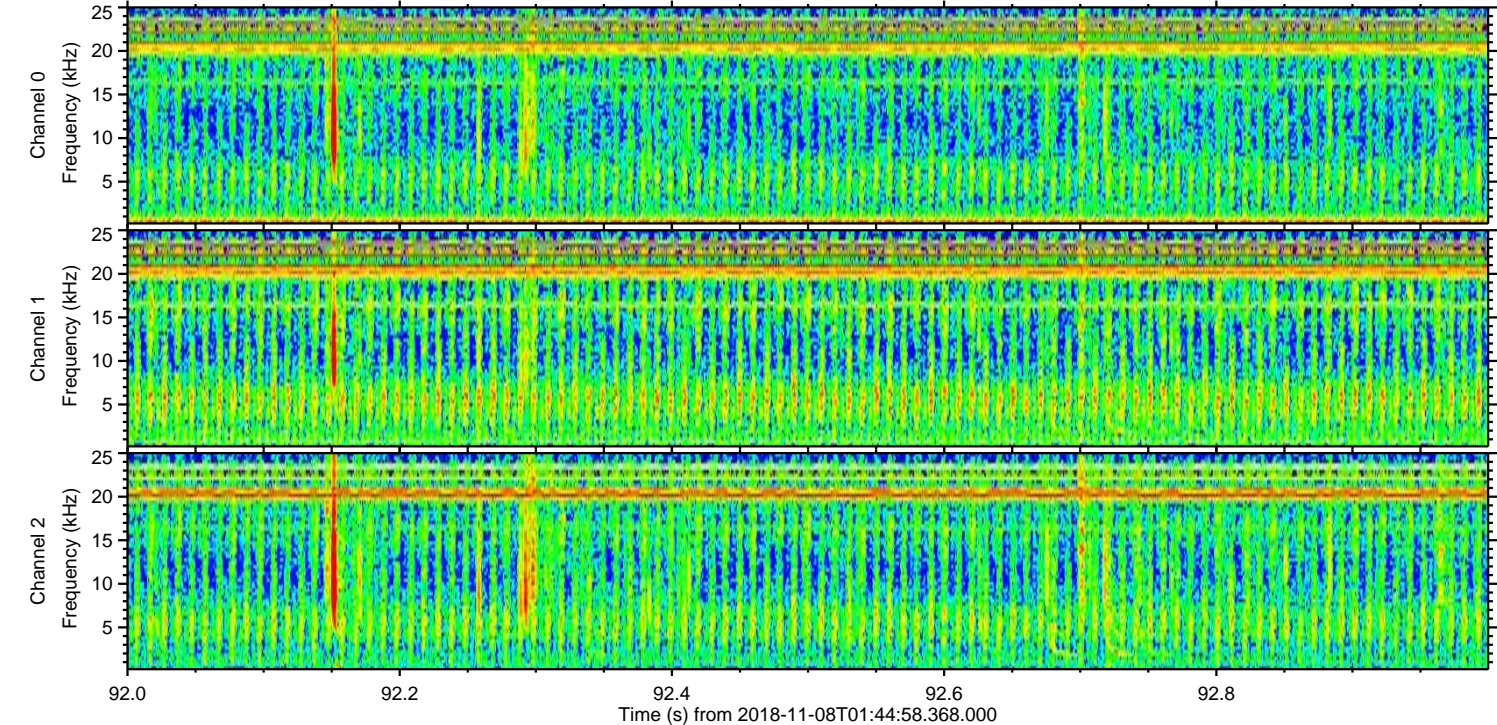
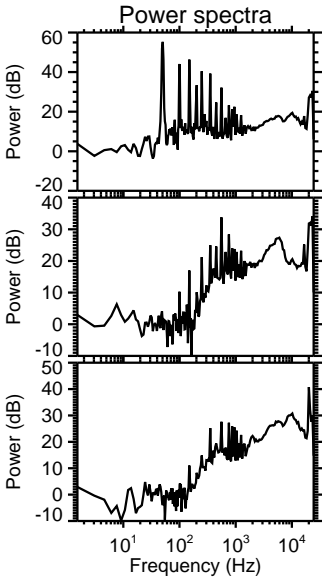
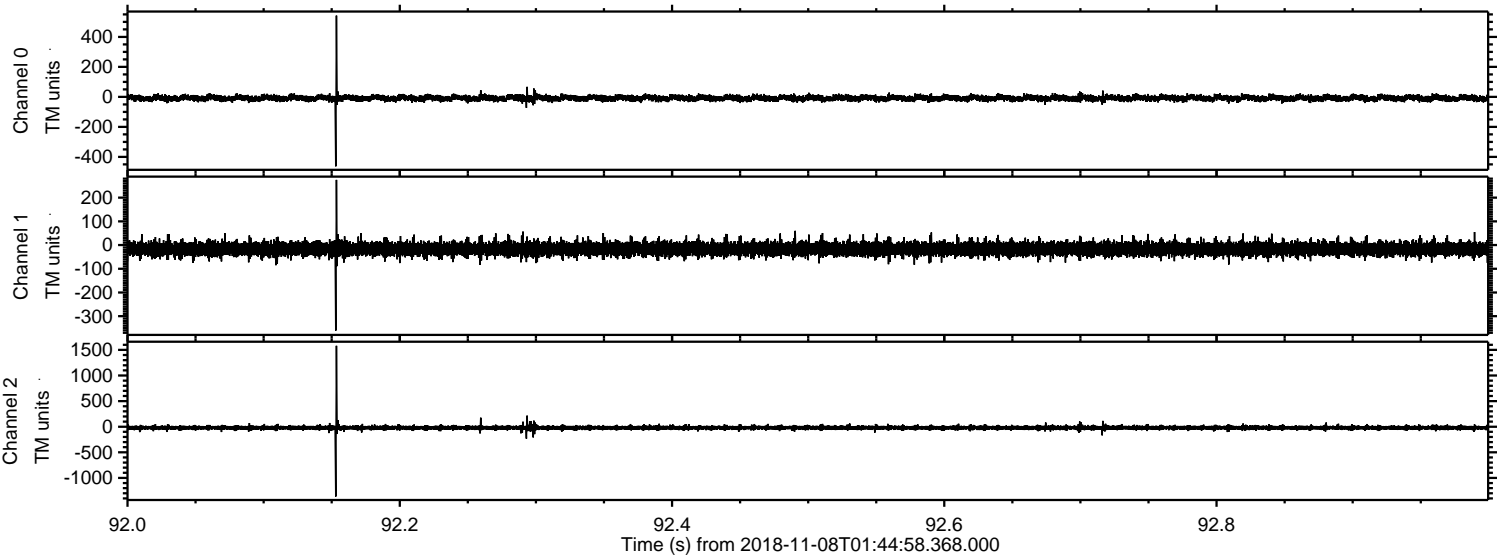

Channel 0
mn: -463
mx: 542
 μ : -8.2
 σ : 10.9

Channel 1
mn: -361
mx: 275
 μ : -16.6
 σ : 14.7

Channel 2
mn: -1363
mx: 1581
 μ : -20.2
 σ : 25.6

Processed Thu Nov 8 02:53:23 2018 by ELM ver.2012-10-06 from 001__elm20181108_014457__dat00.bin

