

ELMAVAN 3D WAVEFORMS (Measured data sampled at 50 kHz) 51000 packets of 144 samples from 2018-11-07T10:14:18.775.000.

Processed Wed Nov 7 11:21:58 2018 by ELM ver.2012-10-06 from 001__elm20181107_101417__dat00.bin

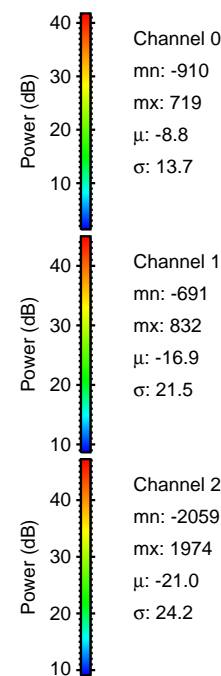
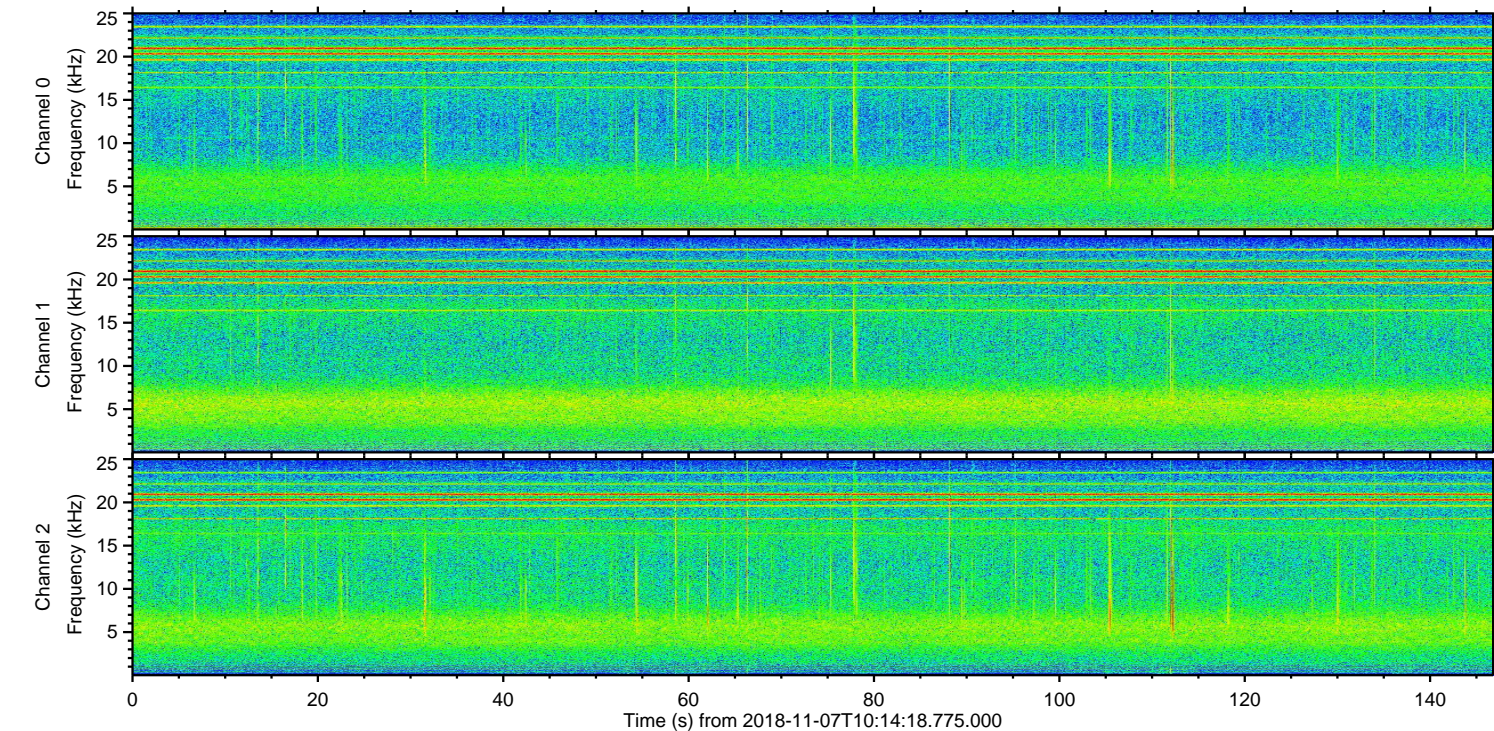
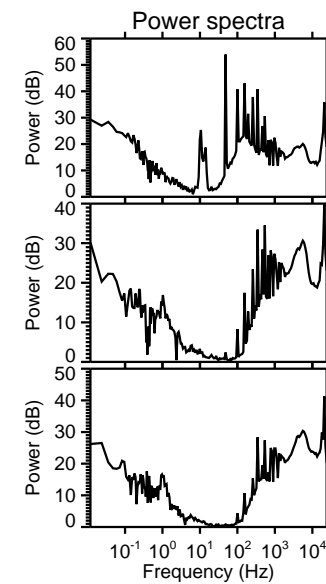
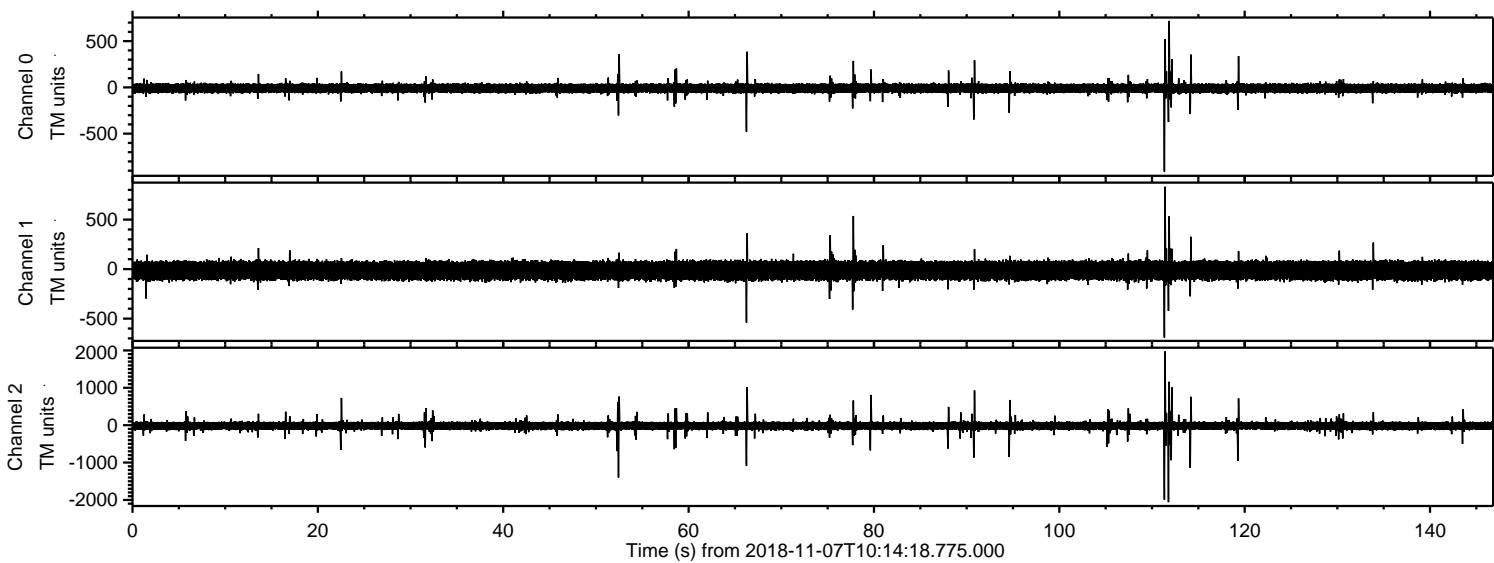

ELMAVAN 3D WAVEFORMS (Measured data sampled at 50 kHz) 51000 packets of 144 samples from 2018-11-07T10:14:18.775.000. Part 112/147

Processed Wed Nov 7 11:22:06 2018 by ELM ver.2012-10-06 from 001__elm20181107_101417__dat00.bin

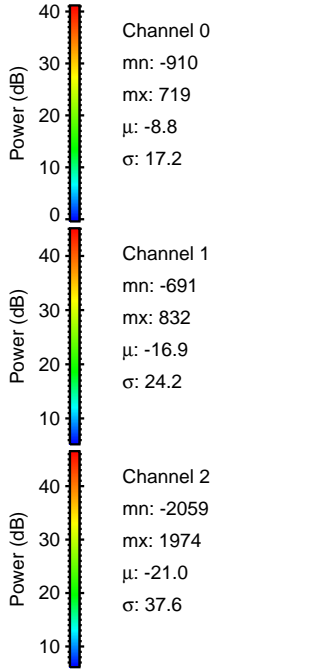
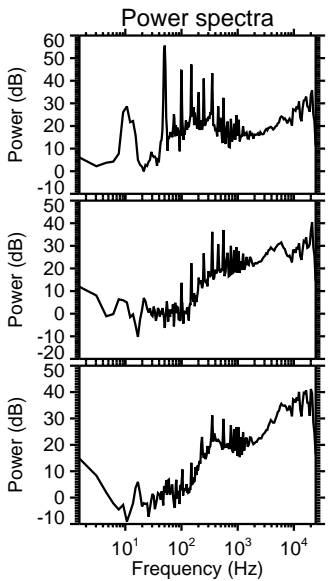
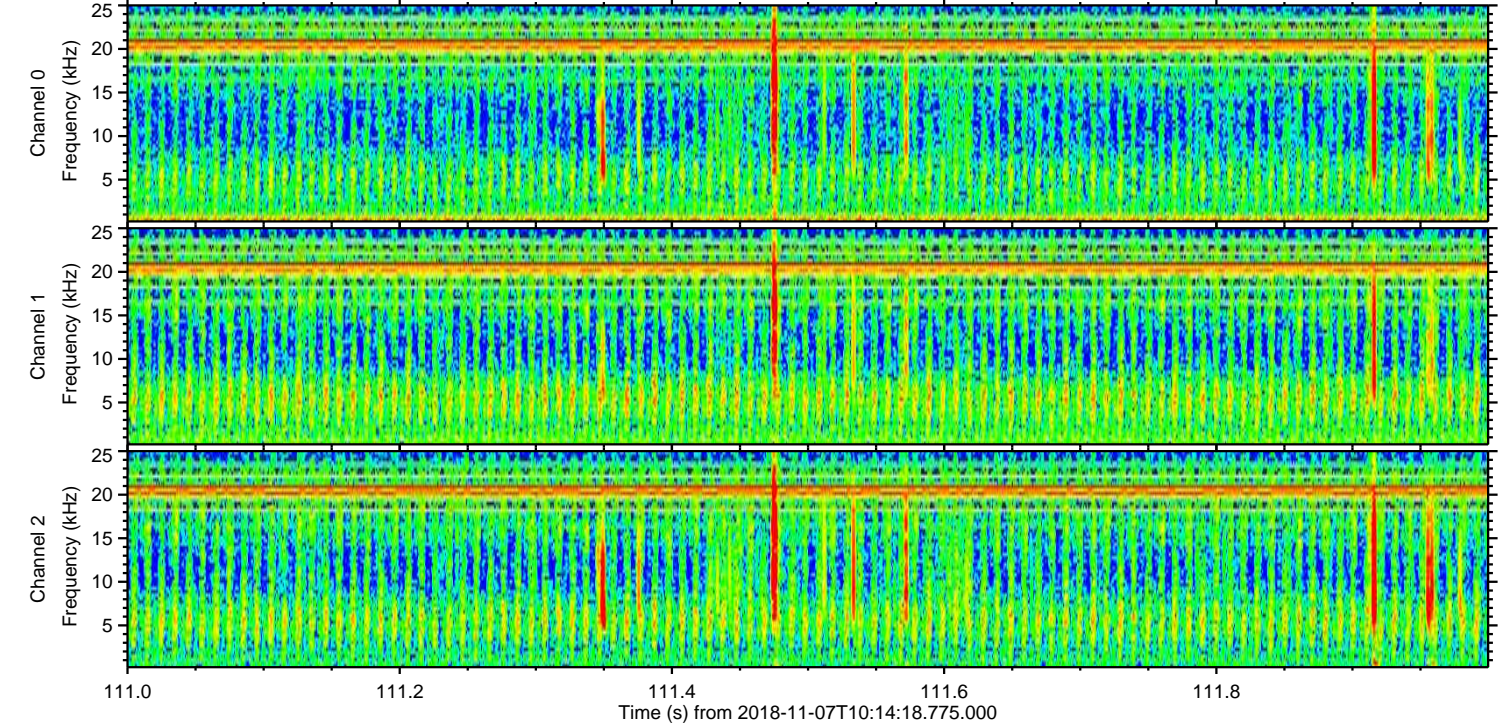
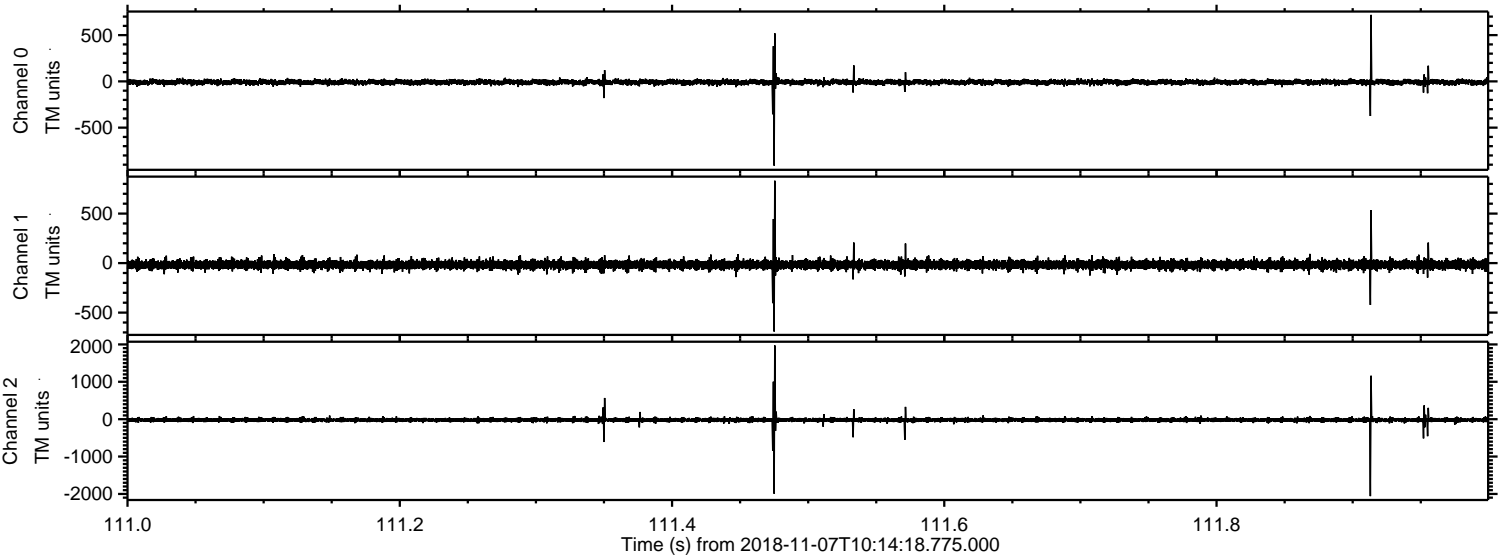

Processed Wed Nov 7 11:22:07 2018 by ELM ver.2012-10-06 from 001__elm20181107_101417__dat00.bin

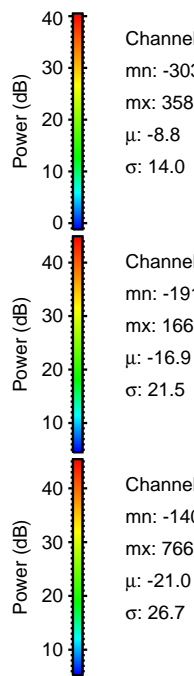
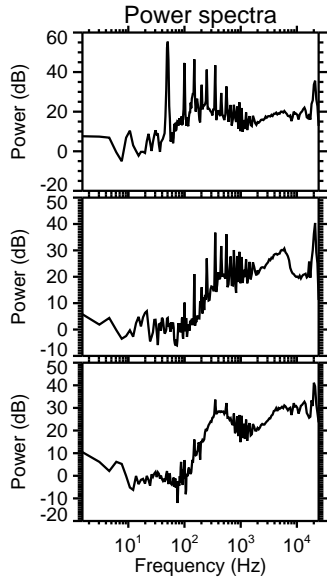
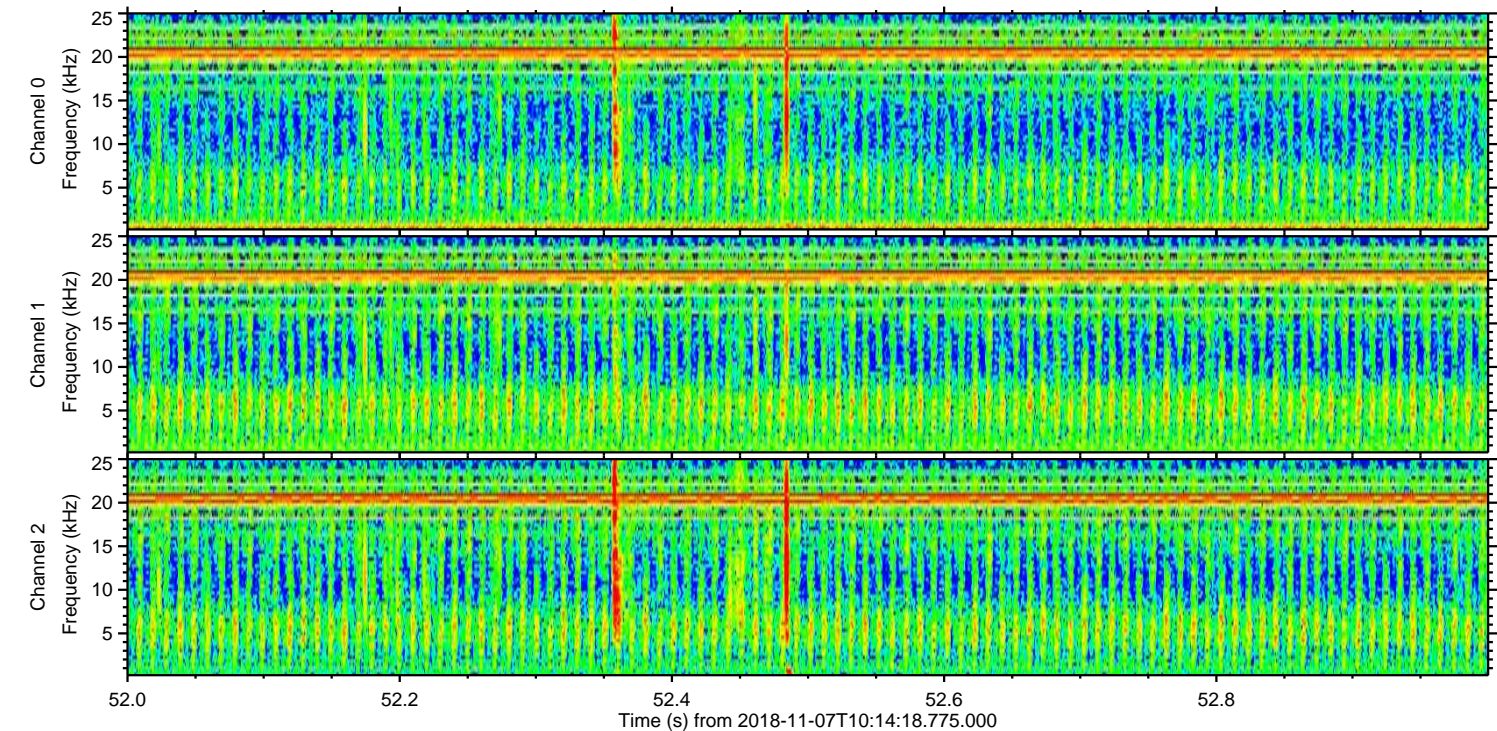
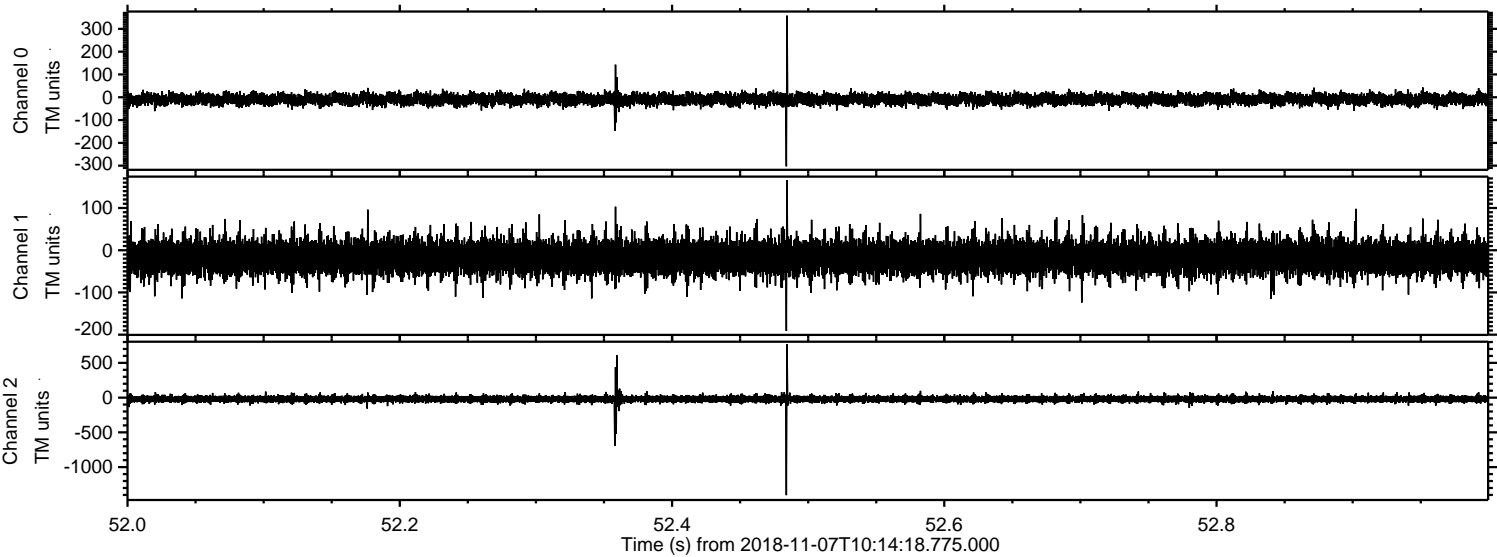

ELMAVAN 3D WAVEFORMS (Measured data sampled at 50 kHz) 51000 packets of 144 samples from 2018-11-07T10:14:18.775.000. Part 115/147

Processed Wed Nov 7 11:22:08 2018 by ELM ver.2012-10-06 from 001__elm20181107_101417__dat00.bin

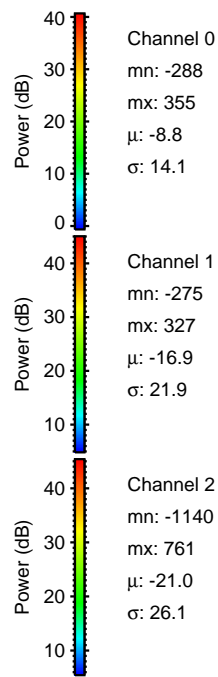
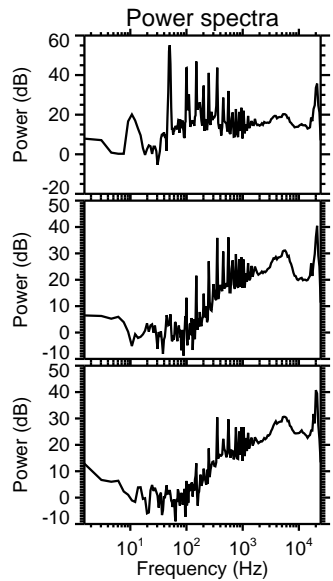
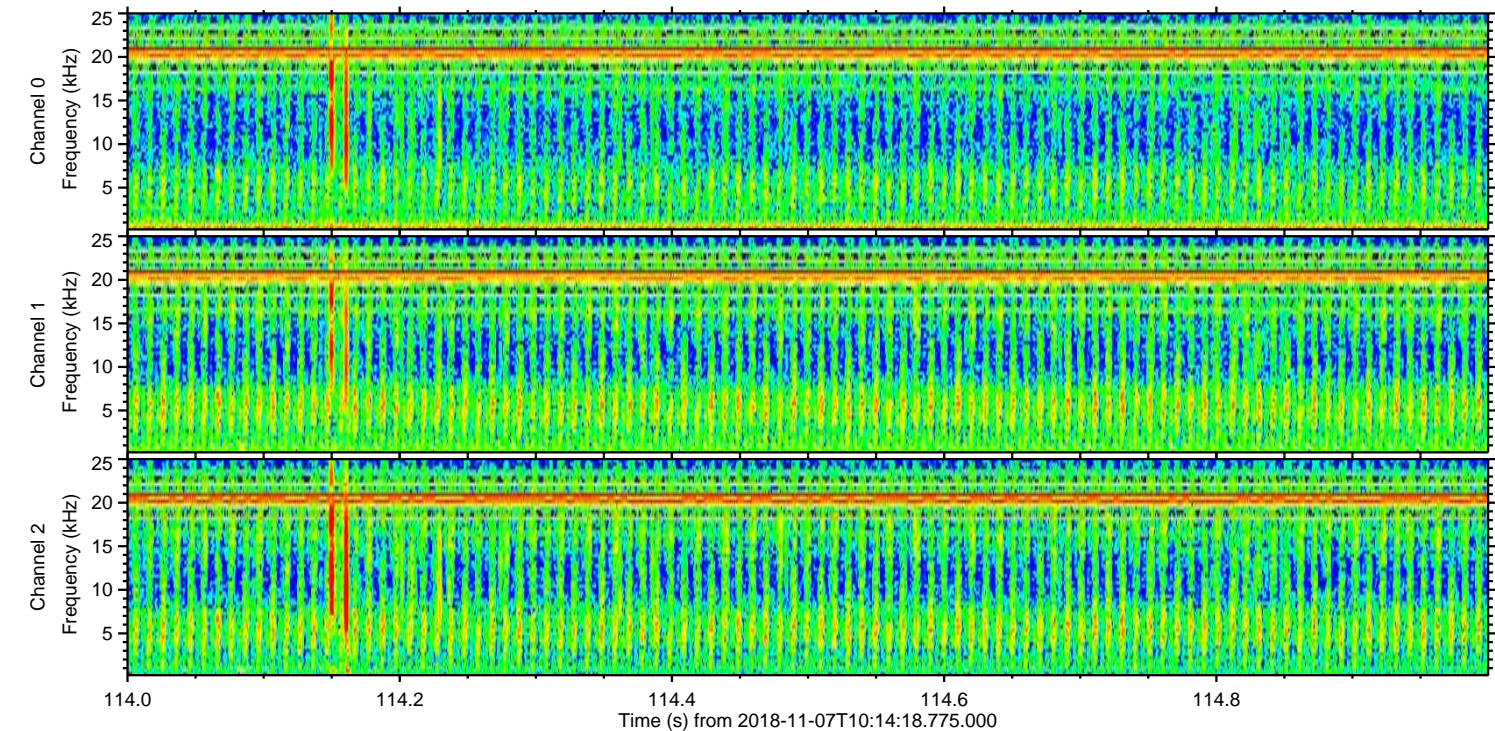
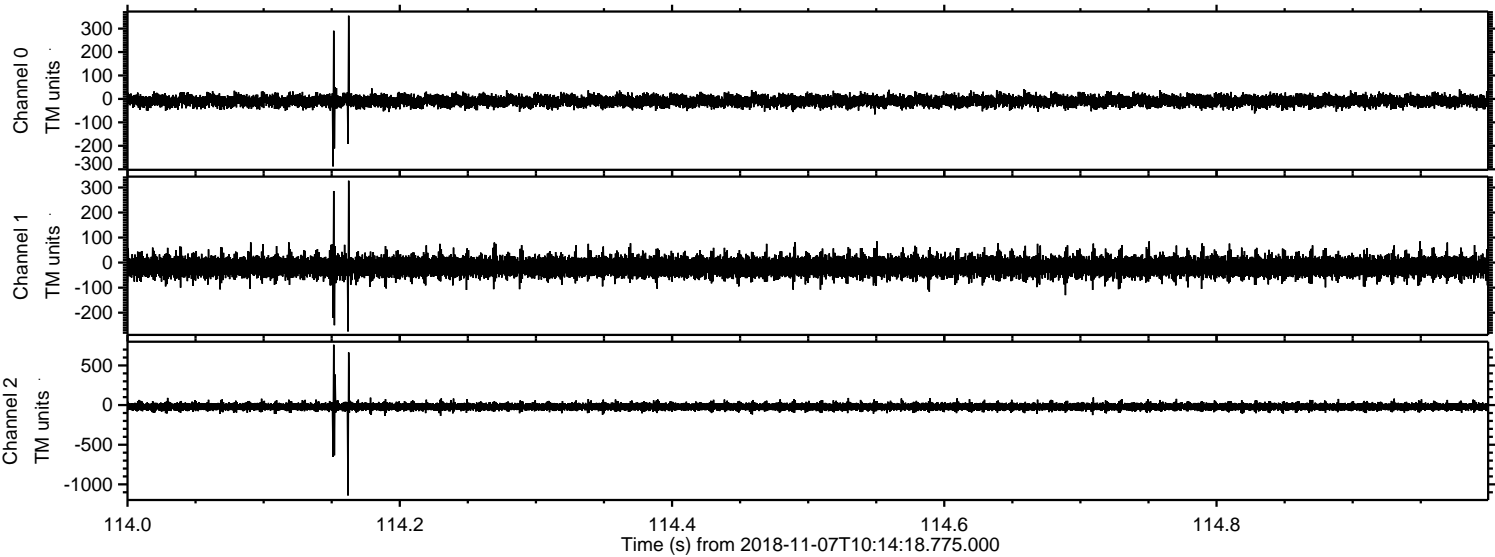

Processed Wed Nov 7 11:22:09 2018 by ELM ver.2012-10-06 from 001_elm20181107_101417__dat00.bin

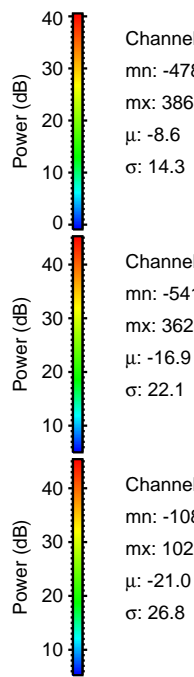
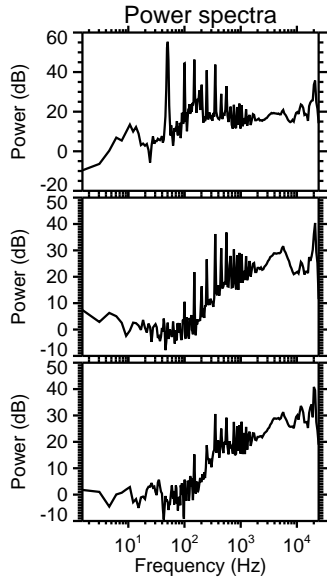
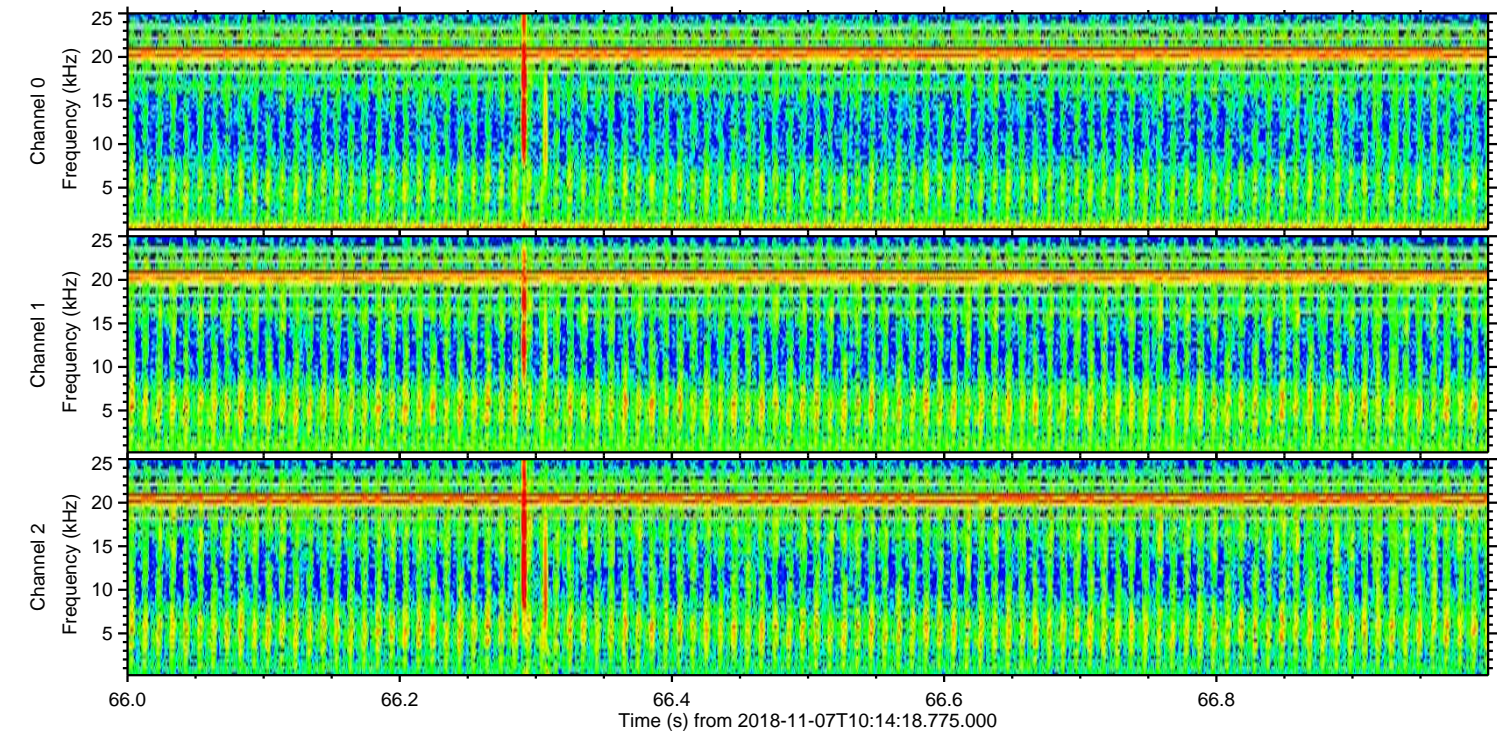
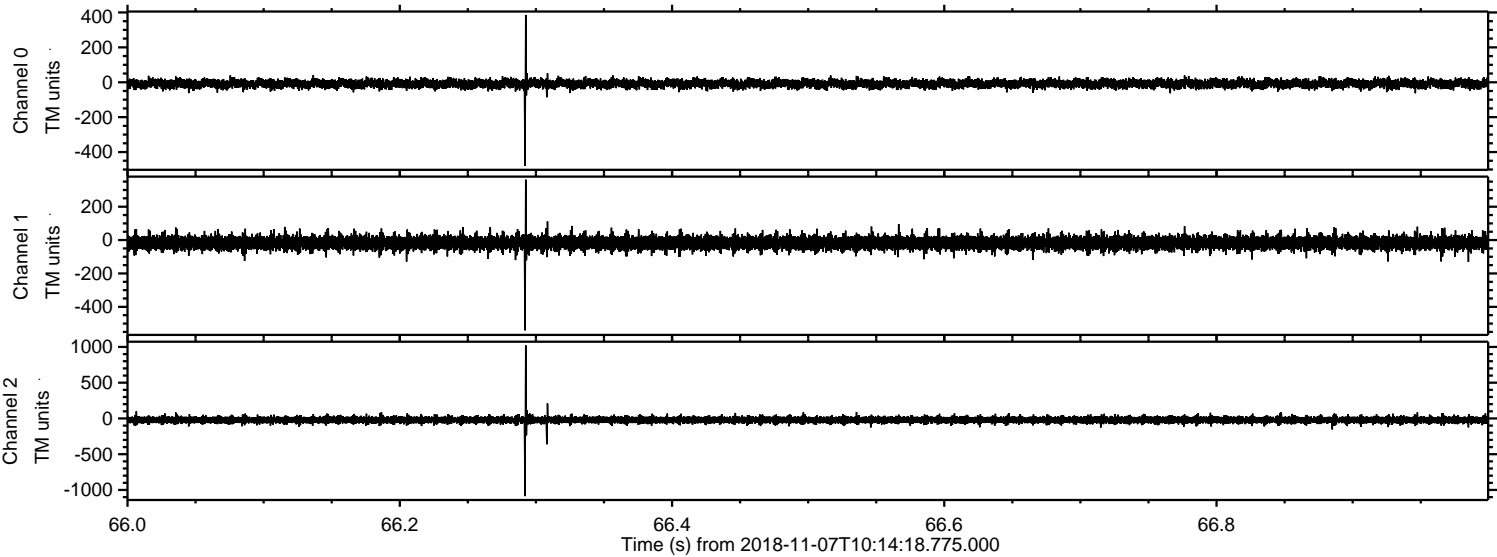

ELMAVAN 3D WAVEFORMS (Measured data sampled at 50 kHz) 51000 packets of 144 samples from 2018-11-07T10:14:18.775.000. Part 113/147

Processed Wed Nov 7 11:22:09 2018 by ELM ver.2012-10-06 from 001_elm20181107_101417__dat00.bin

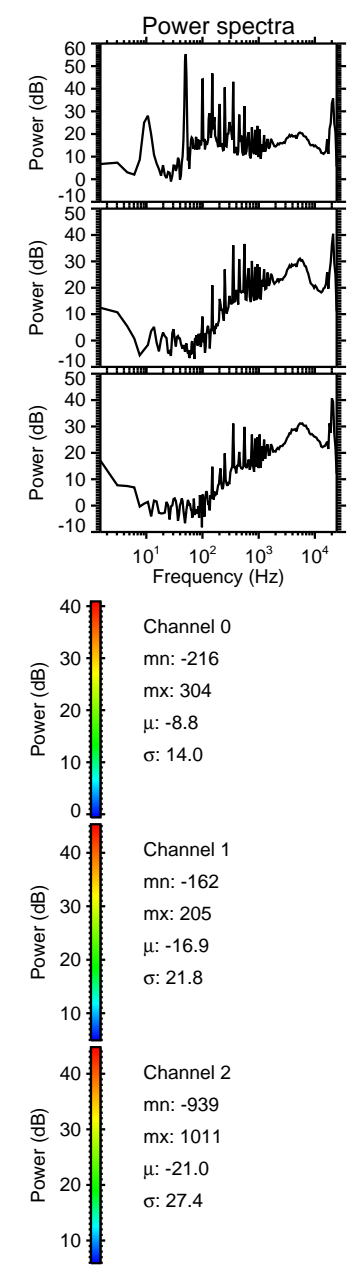
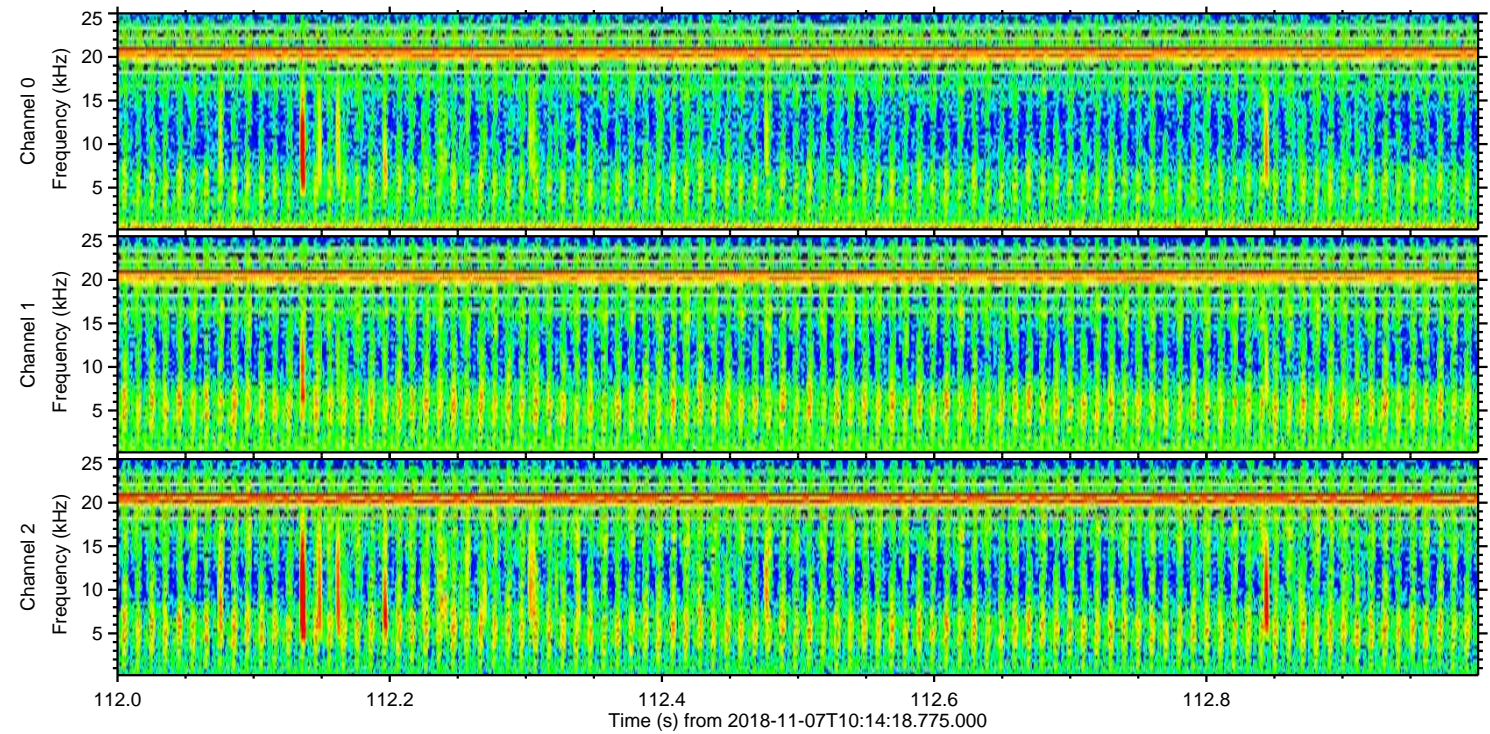
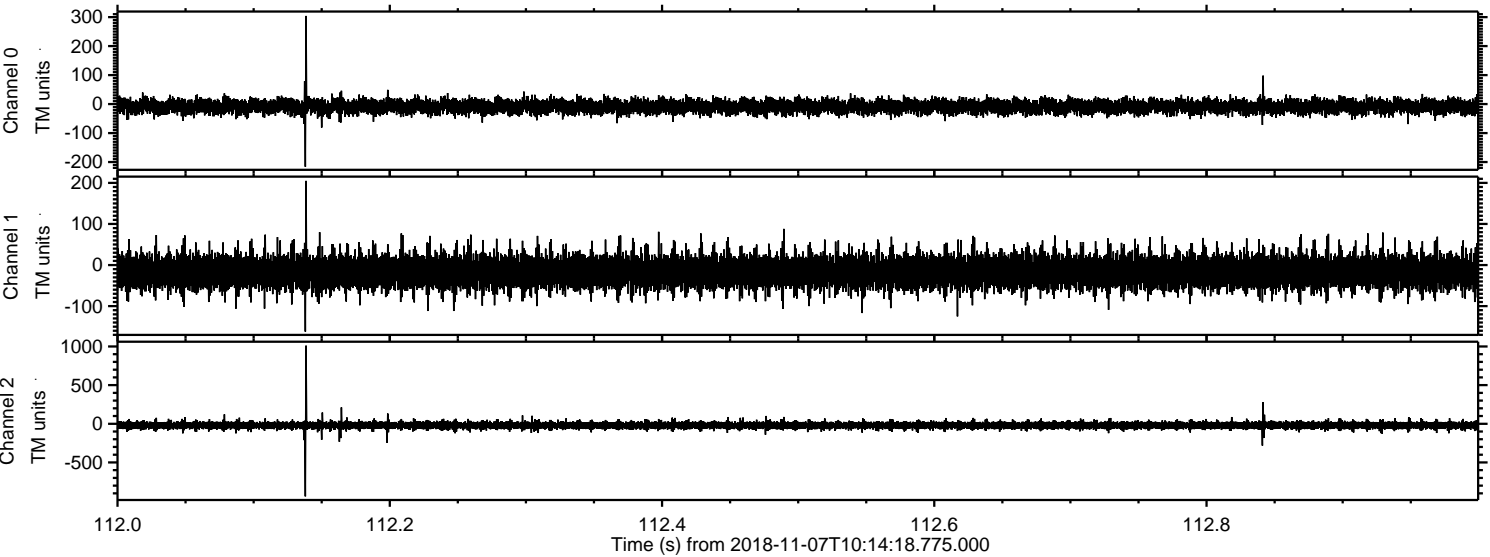

ELMAVAN 3D WAVEFORMS (Measured data sampled at 50 kHz) 51000 packets of 144 samples from 2018-11-07T10:14:18.775.000. Part 120/147

Processed Wed Nov 7 11:22:10 2018 by ELM ver.2012-10-06 from 001__elm20181107_101417__dat00.bin

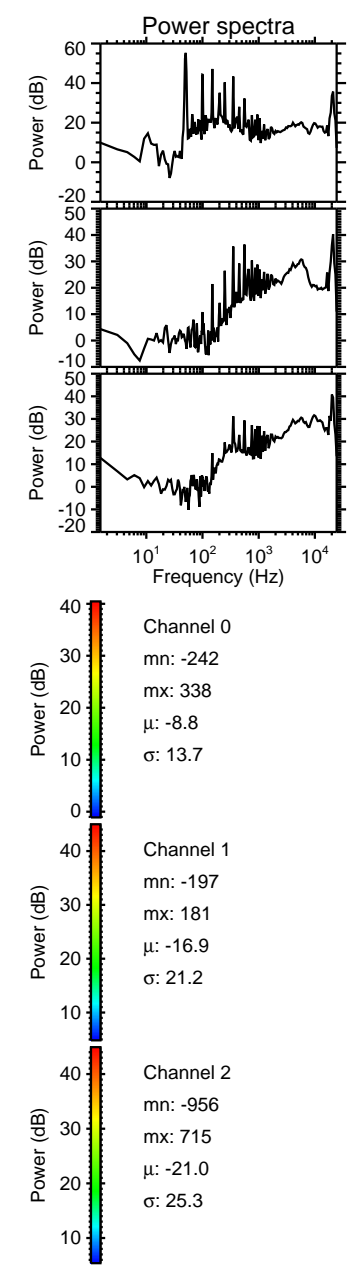
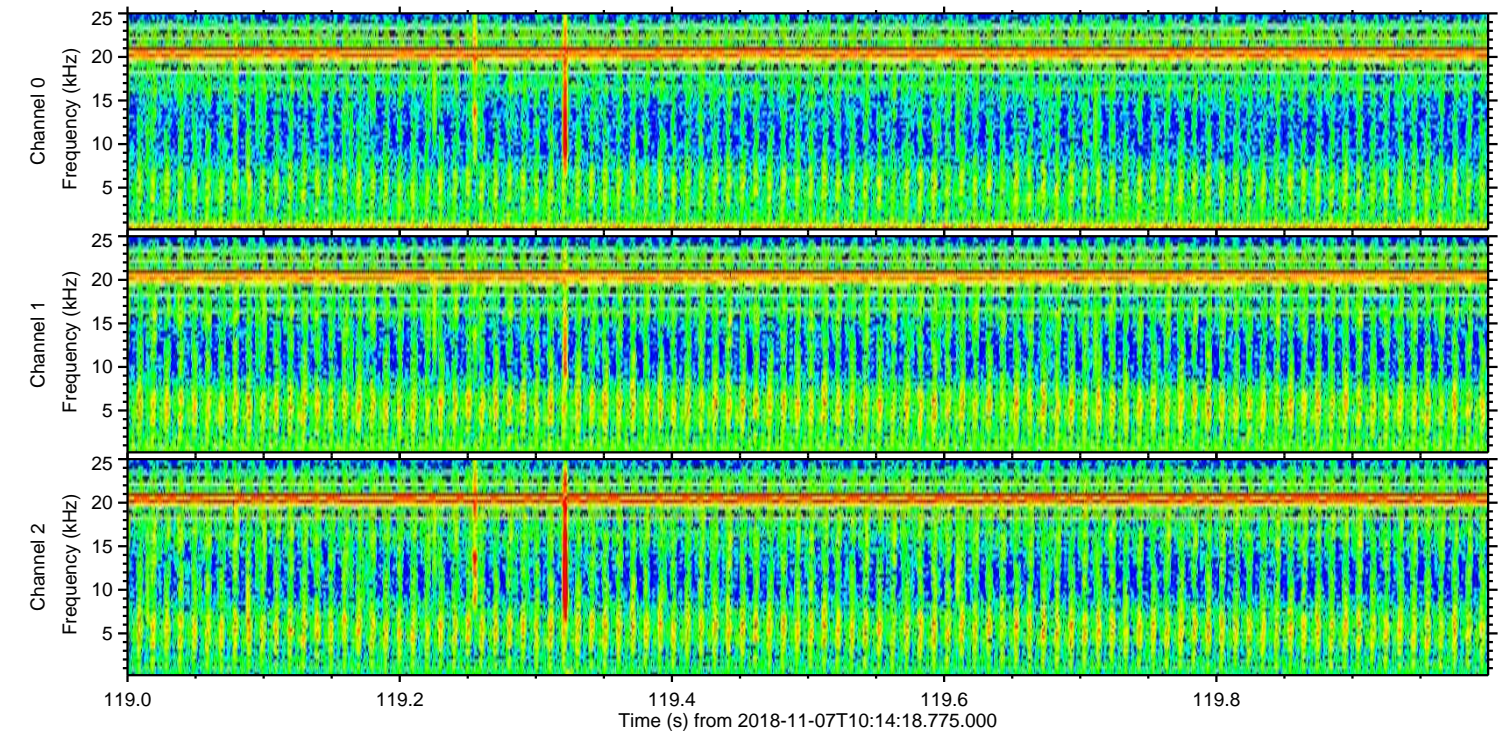
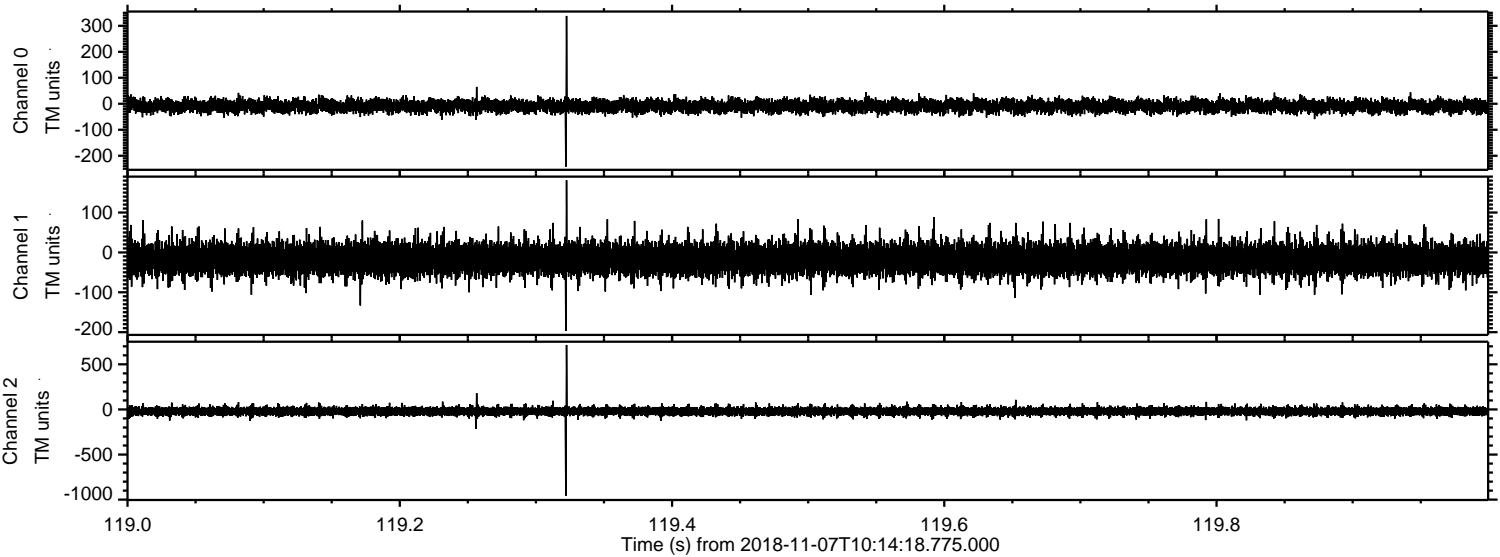

Processed Wed Nov 7 11:22:11 2018 by ELM ver.2012-10-06 from 001__elm20181107_101417__dat00.bin

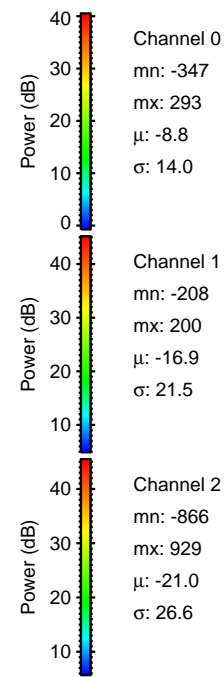
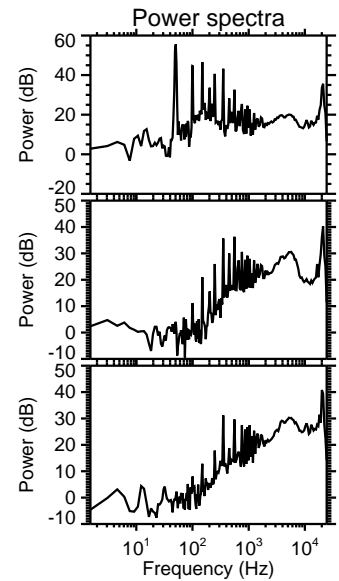
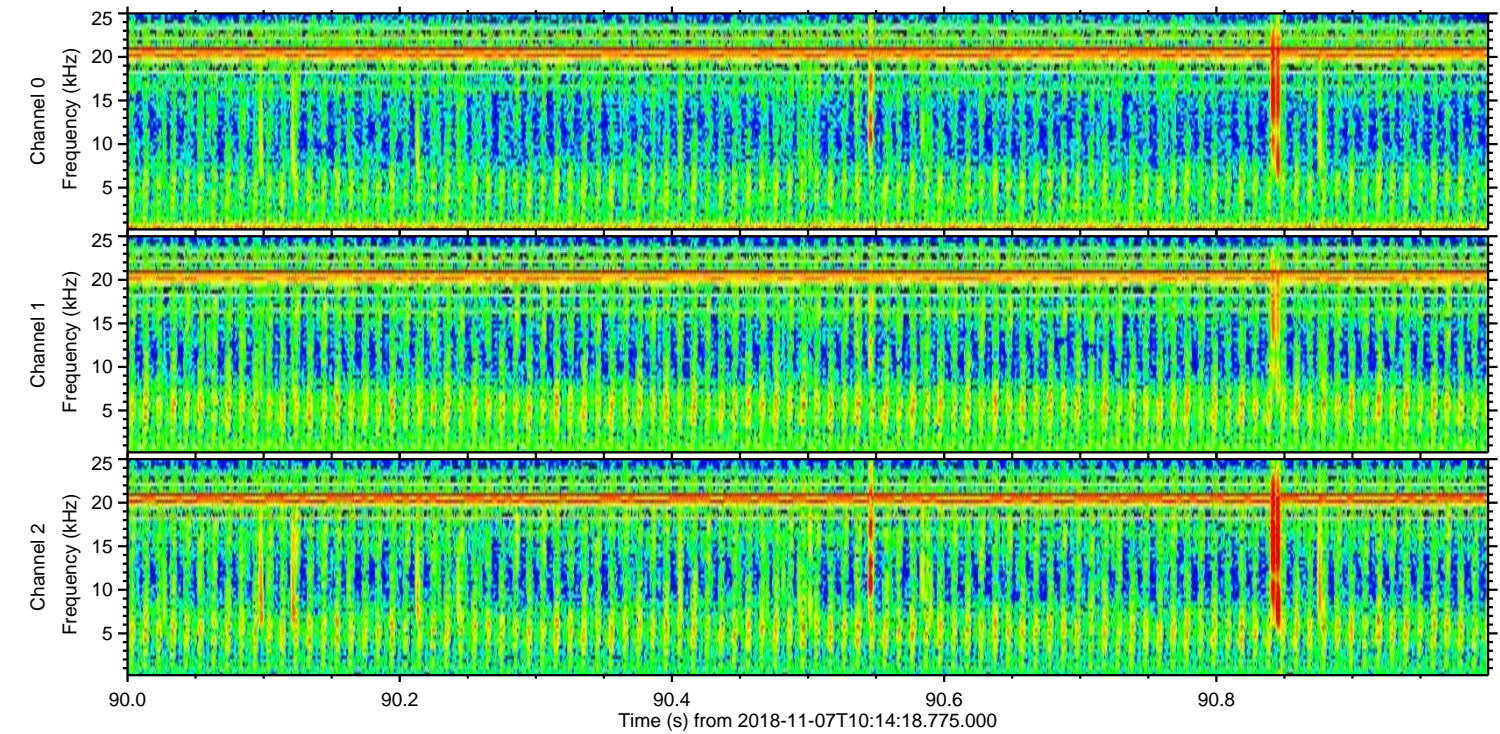
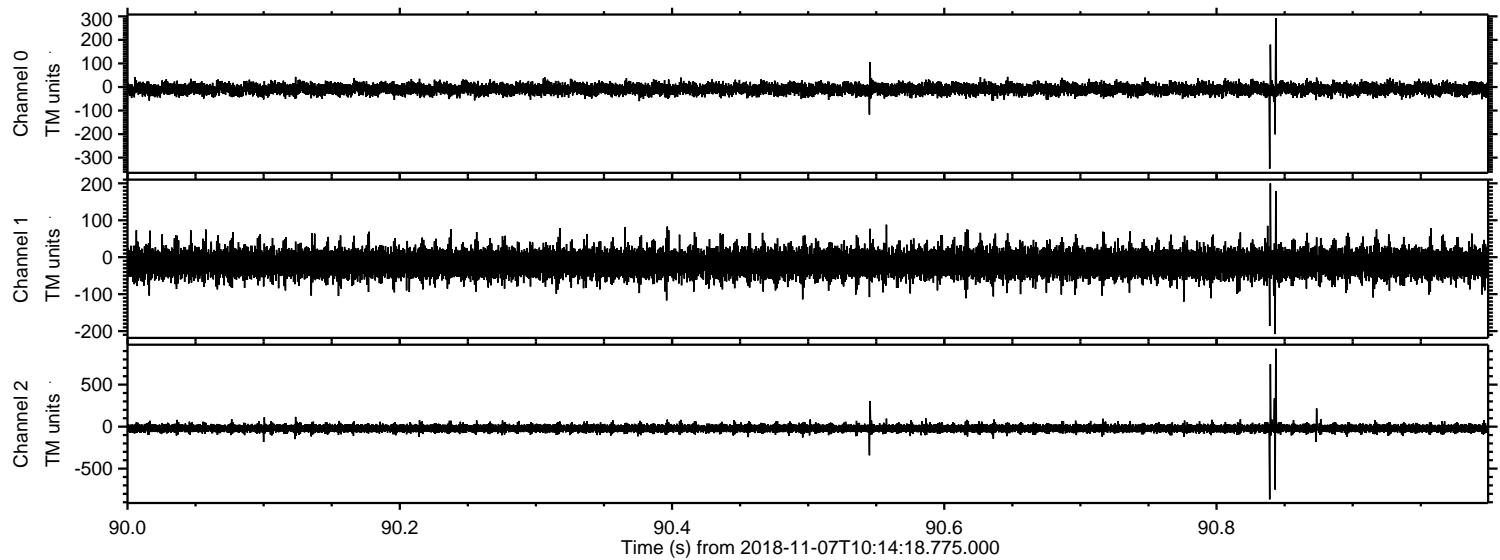

Processed Wed Nov 7 11:22:12 2018 by ELM ver.2012-10-06 from 001__elm20181107_101417__dat00.bin

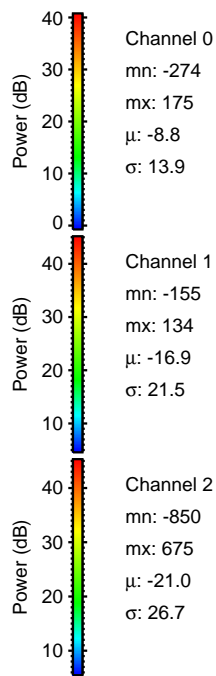
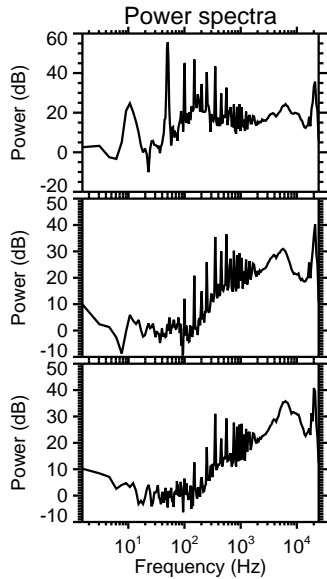
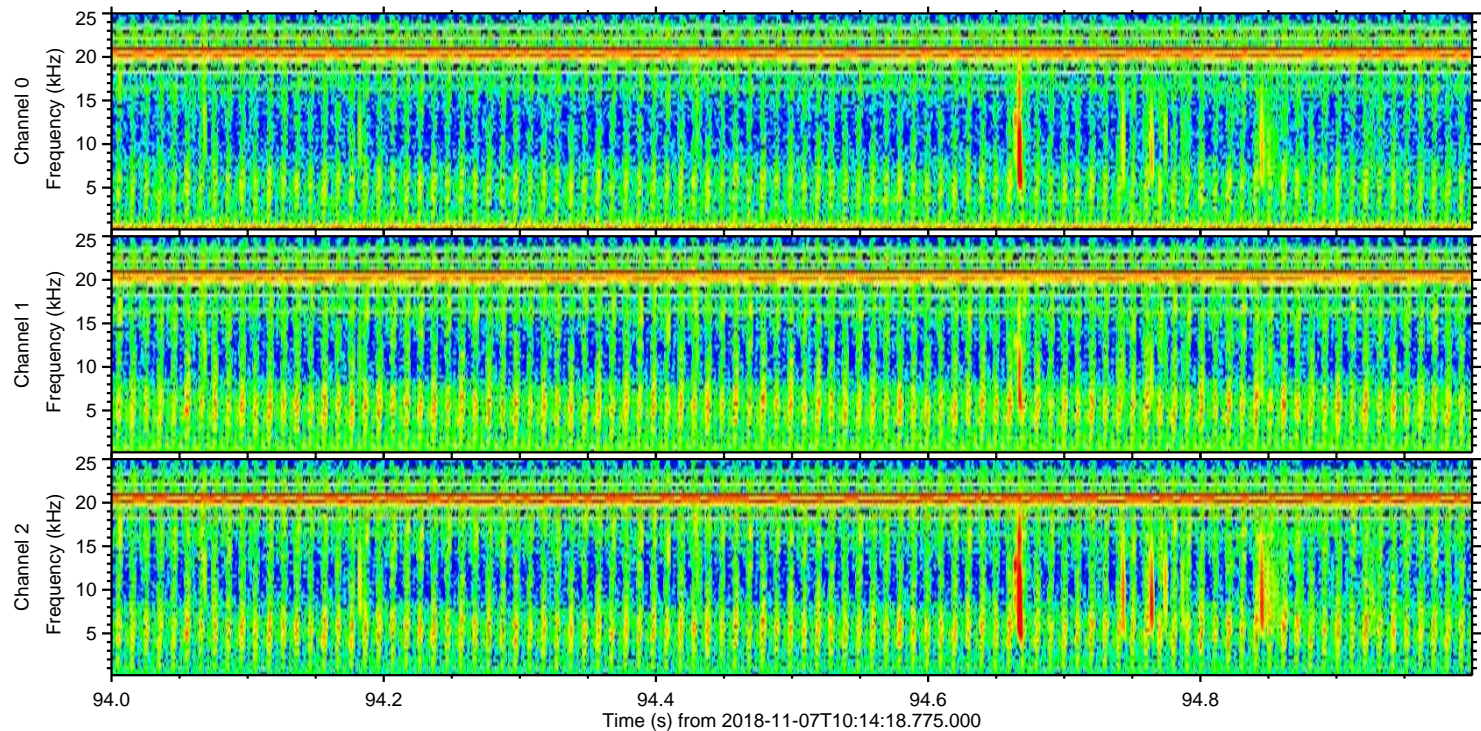
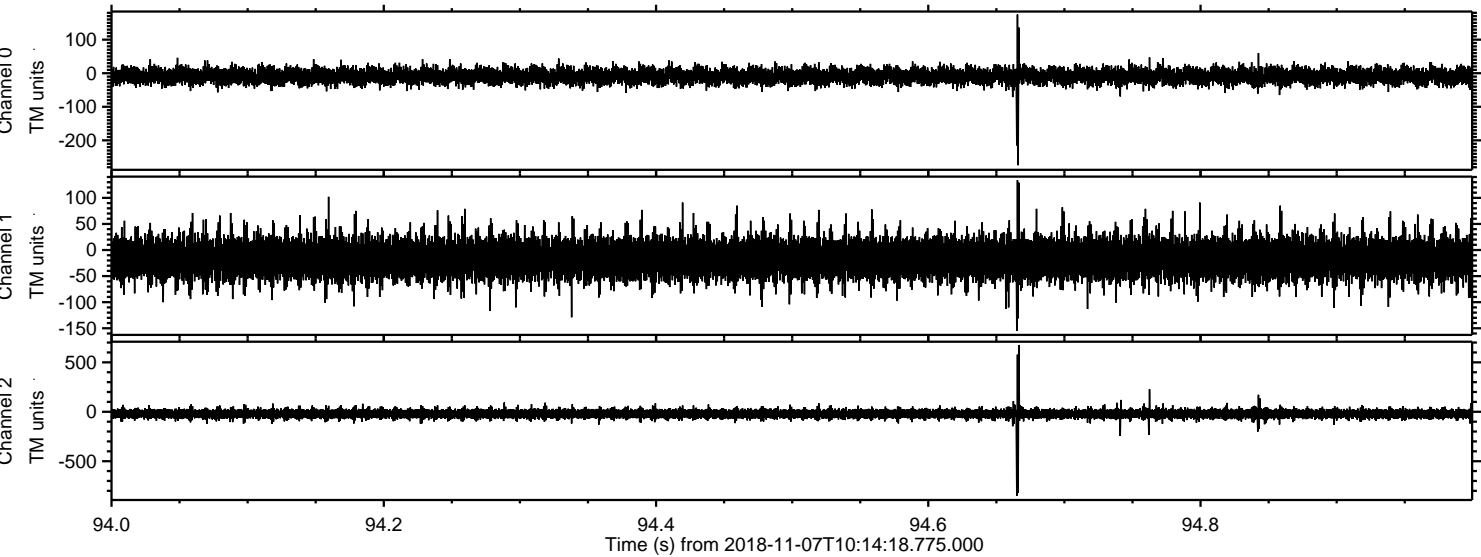

Channel 0
mn: -274
mx: 175
 μ : -8.8
 σ : 13.9

Channel 1
mn: -155
mx: 134
 μ : -16.9
 σ : 21.5

Channel 2
mn: -850
mx: 675
 μ : -21.0
 σ : 26.7

Processed Wed Nov 7 11:22:12 2018 by ELM ver.2012-10-06 from 001__elm20181107_101417__dat00.bin

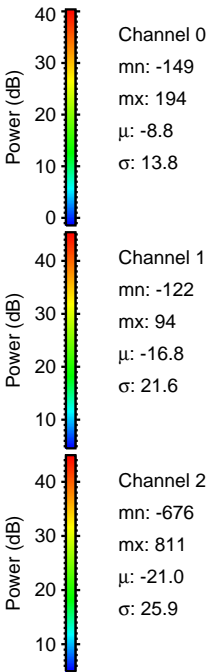
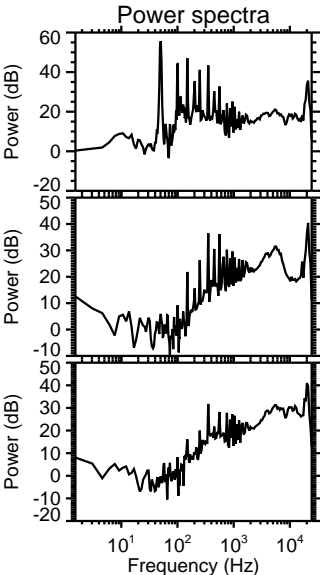
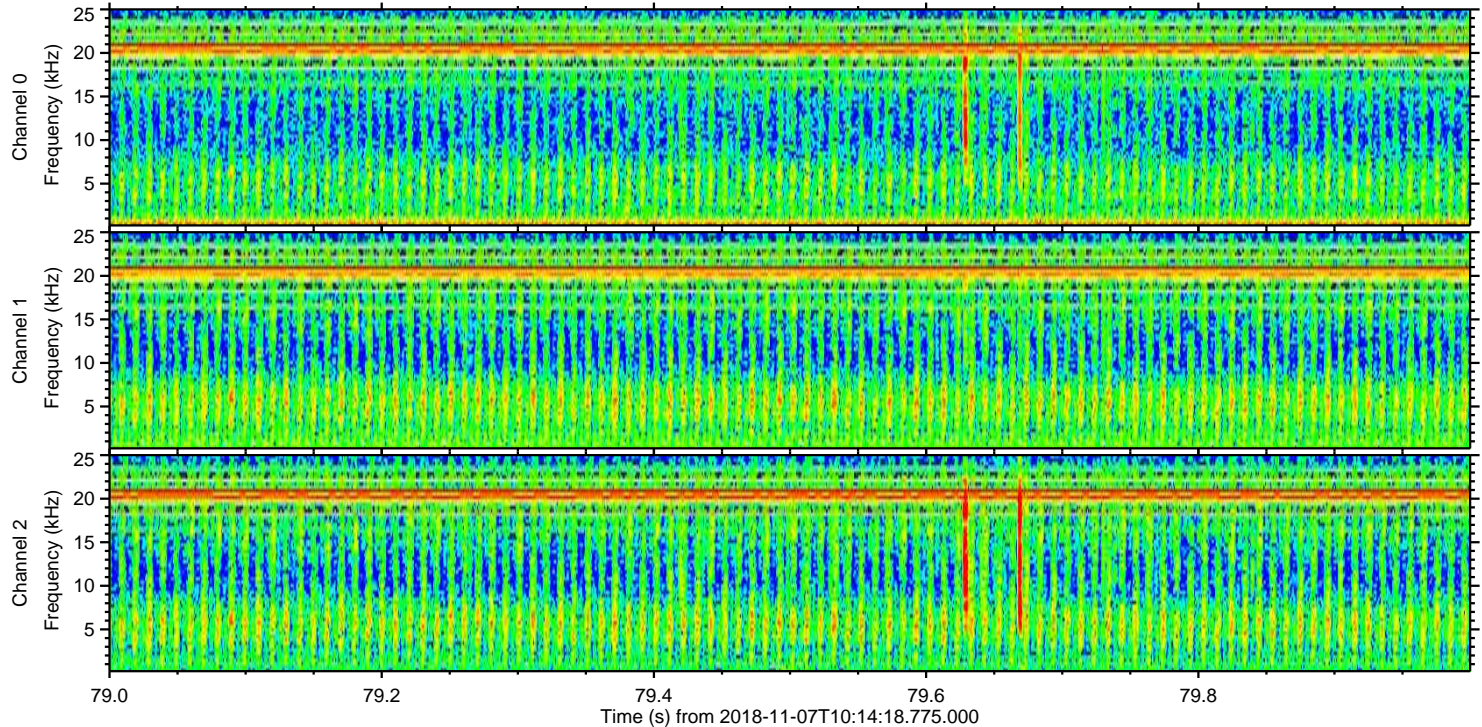
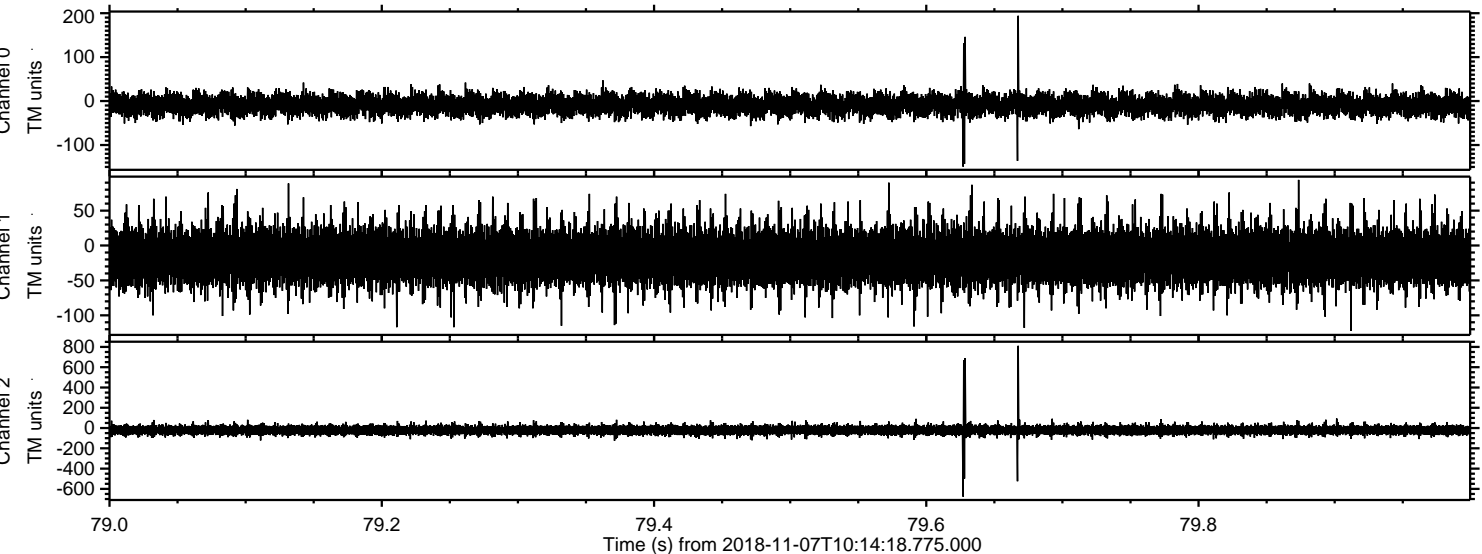

Processed Wed Nov 7 11:22:13 2018 by ELM ver.2012-10-06 from 001__elm20181107_101417__dat00.bin

