

ELMAVAN 3D WAVEFORMS (Measured data sampled at 50 kHz) 51000 packets of 144 samples from 2018-11-07T04:14:03.842.999.

Processed Wed Nov 7 05:22:21 2018 by ELM ver.2012-10-06 from 001__elm20181107_041402__dat00.bin

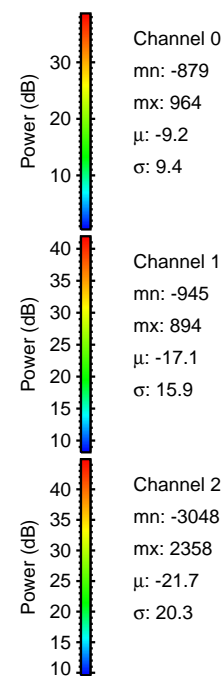

Processed Wed Nov 7 05:22:29 2018 by ELM ver.2012-10-06 from 001__elm20181107_041402__dat00.bin

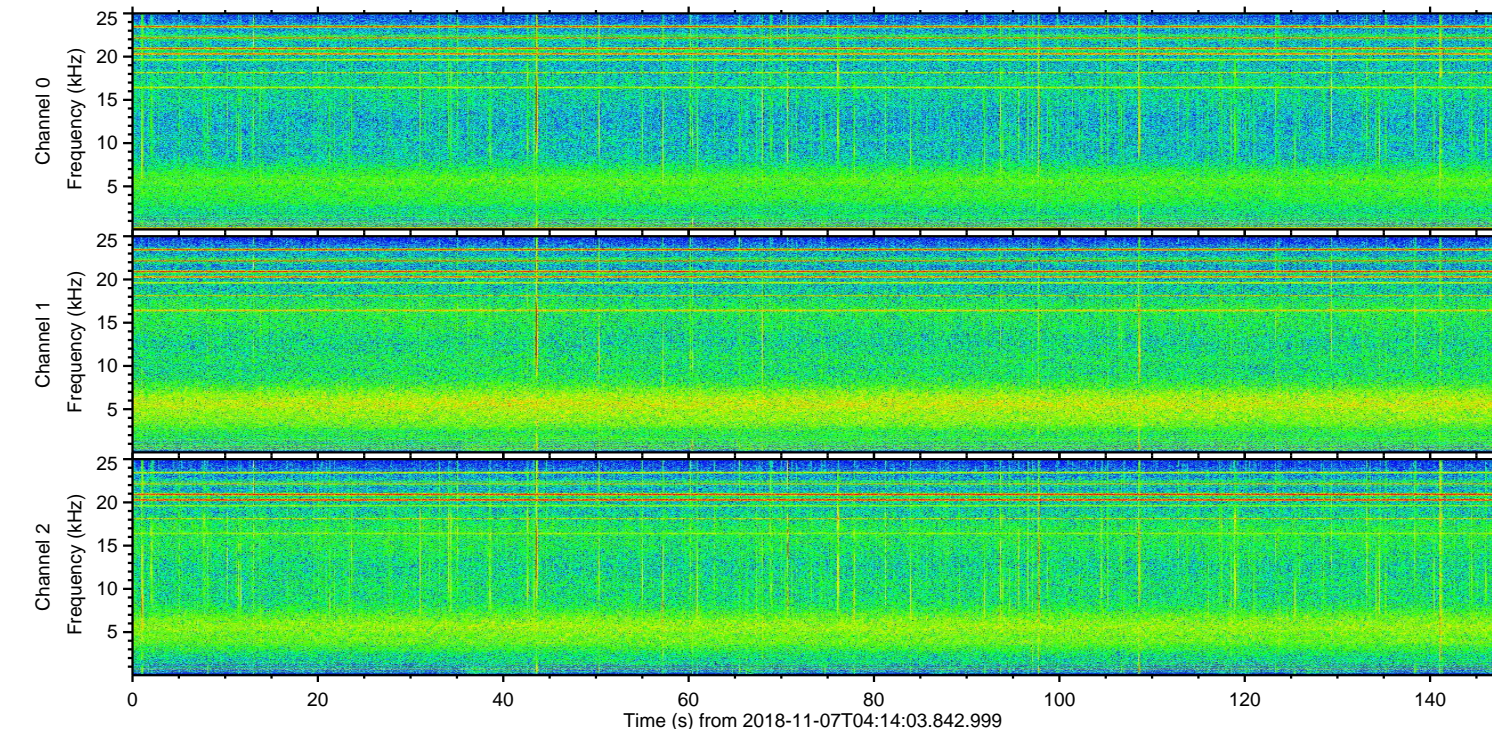
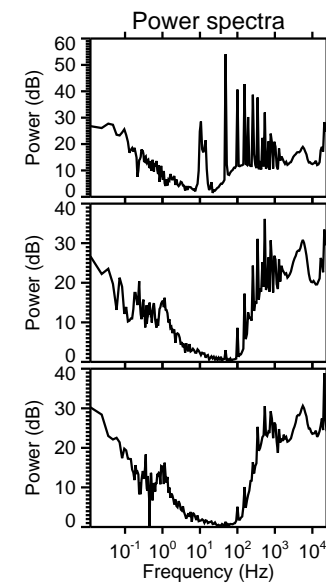
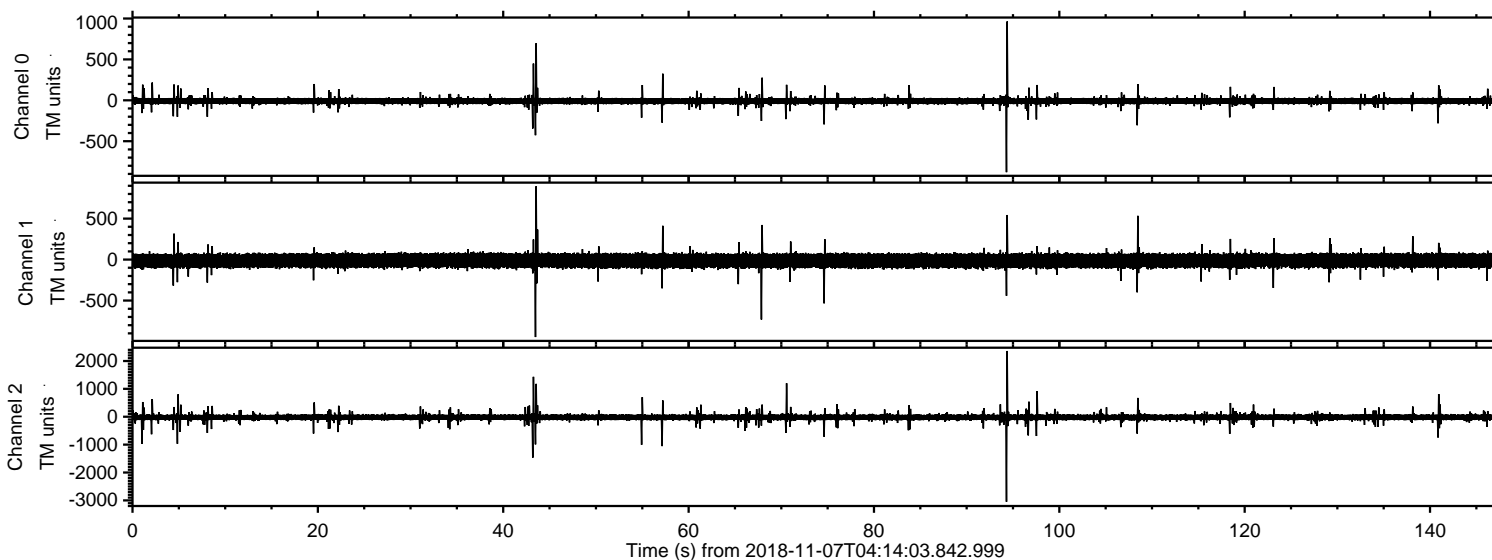
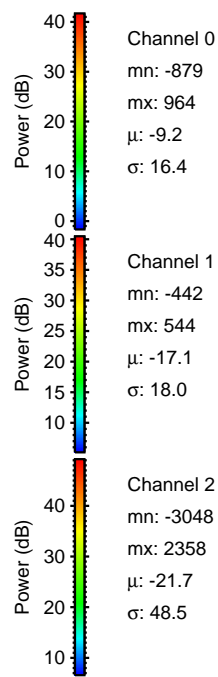
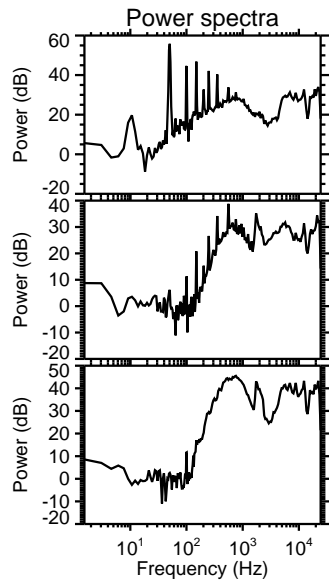
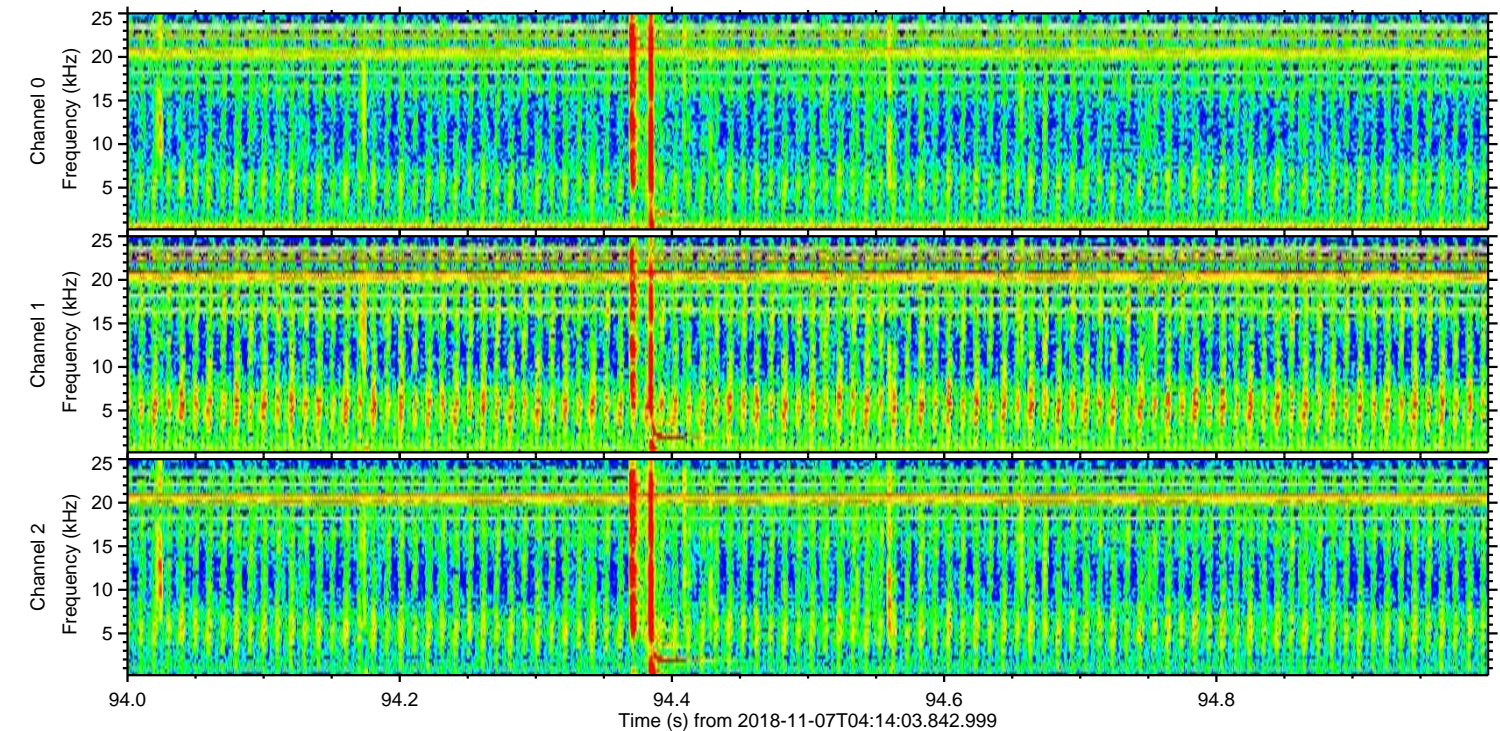
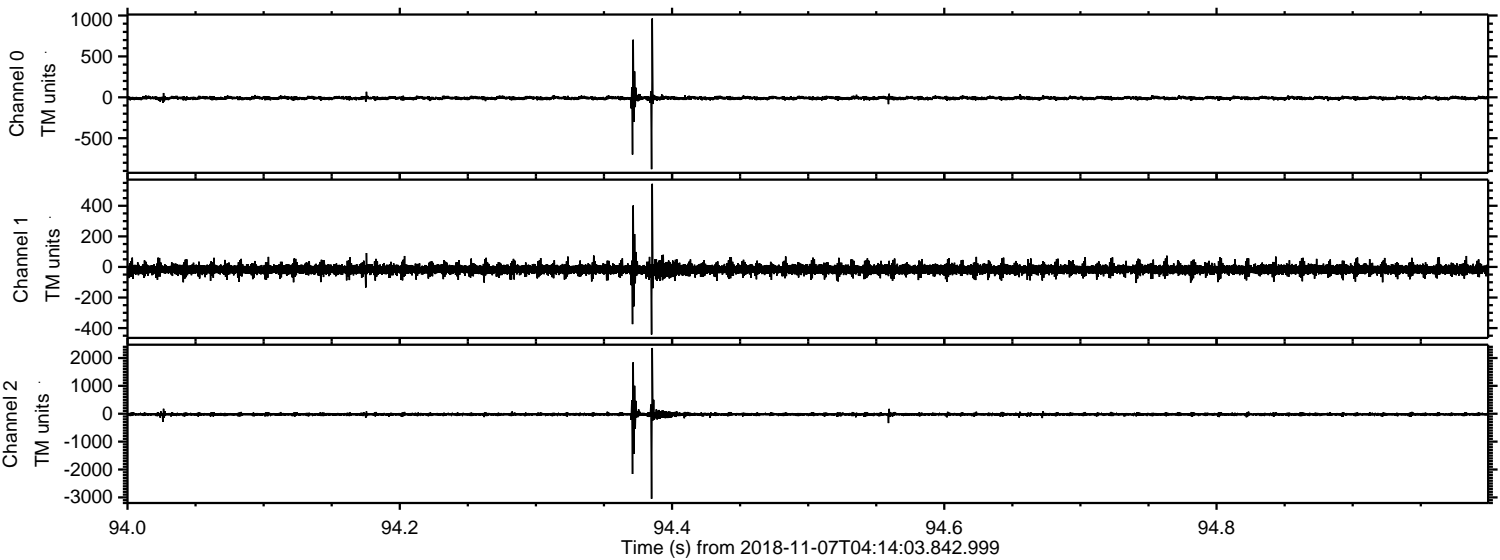

Processed Wed Nov 7 05:22:30 2018 by ELM ver.2012-10-06 from 001__elm20181107_041402__dat00.bin

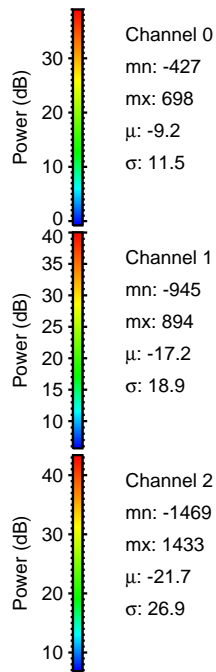
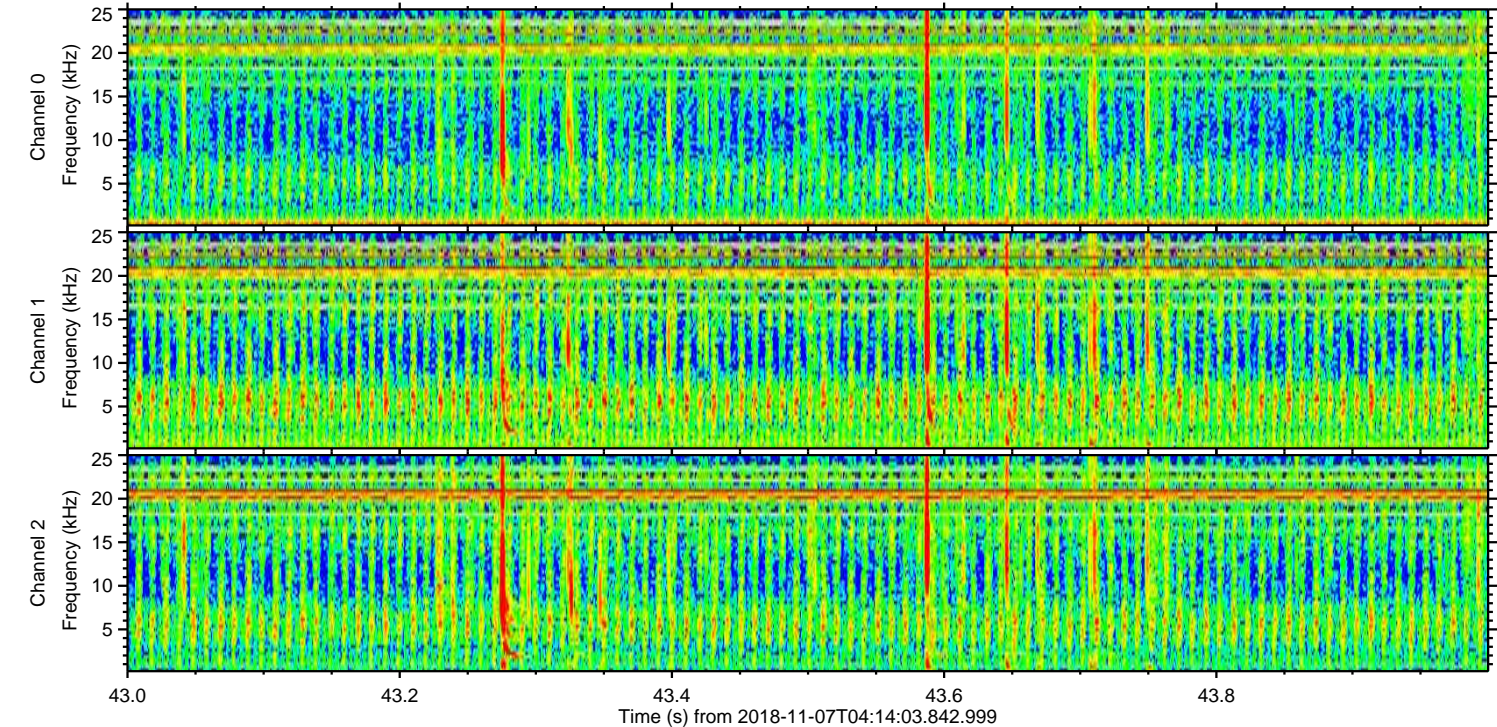
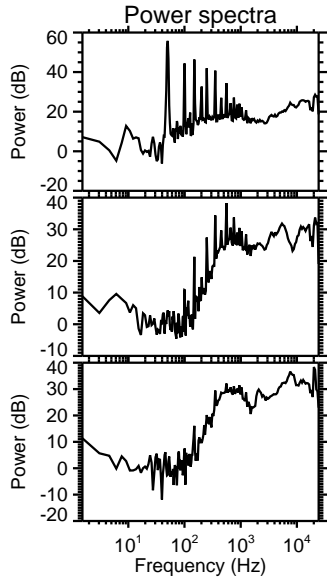
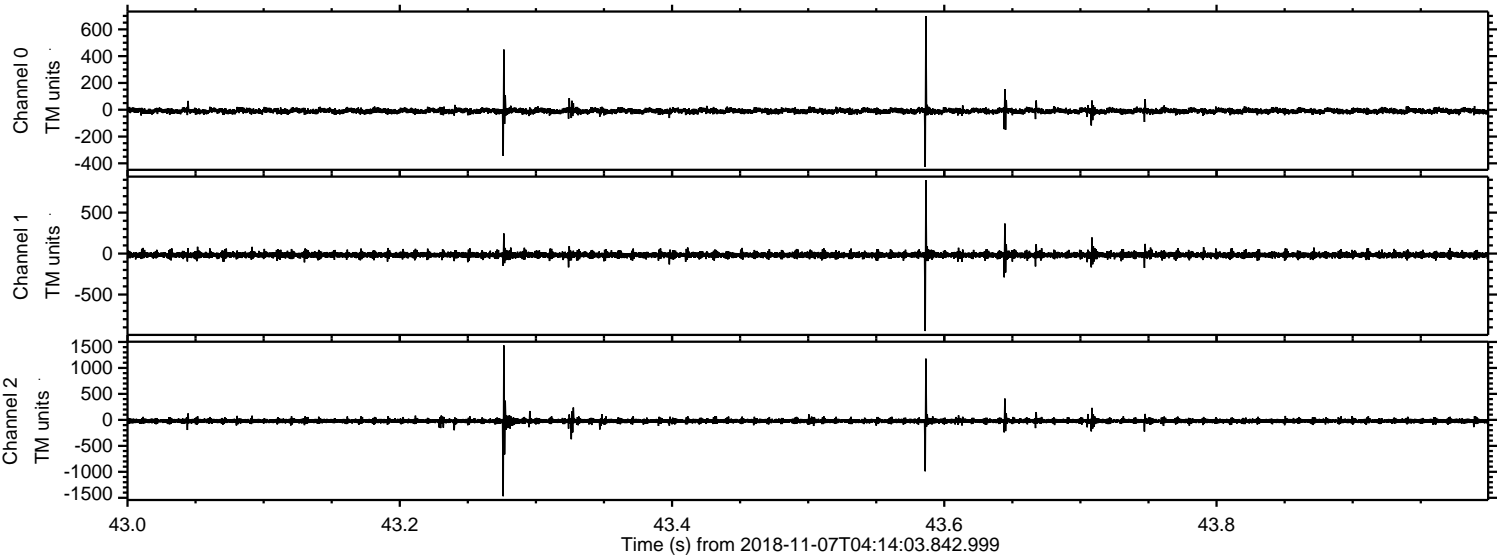

Processed Wed Nov 7 05:22:31 2018 by ELM ver.2012-10-06 from 001__elm20181107_041402__dat00.bin

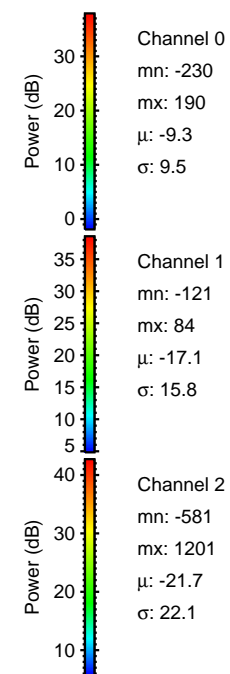
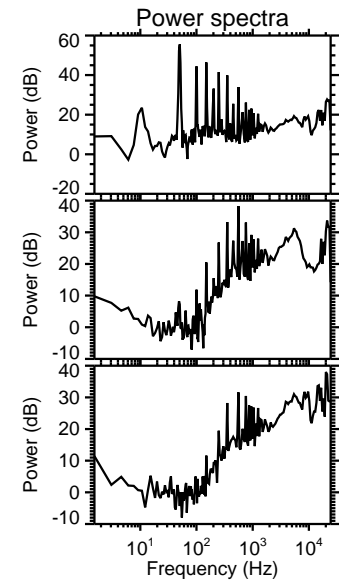
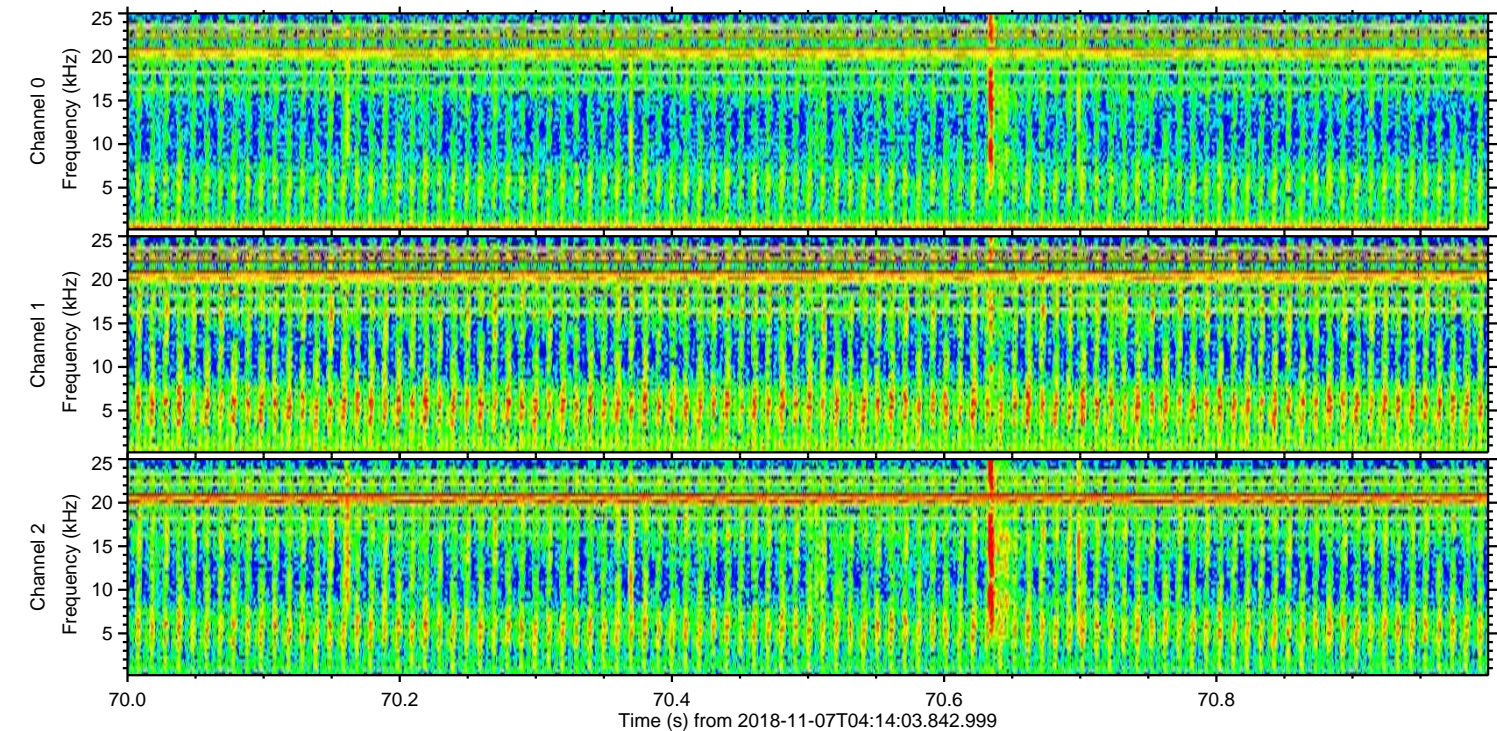
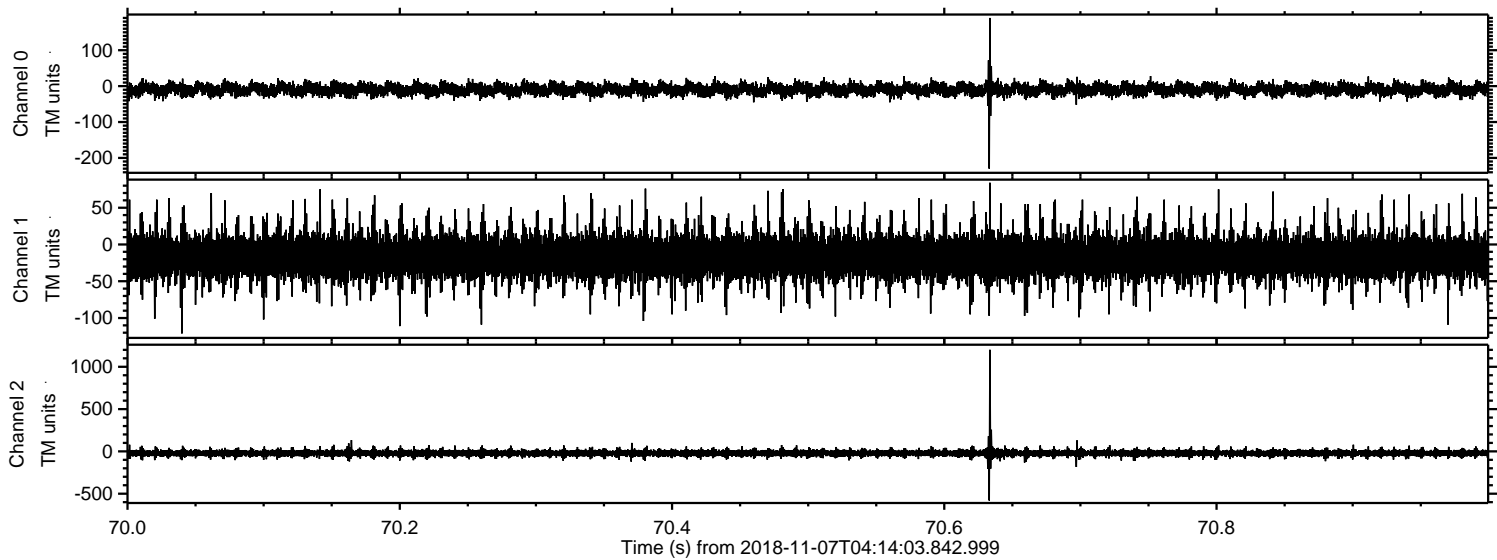

Processed Wed Nov 7 05:22:32 2018 by ELM ver.2012-10-06 from 001__elm20181107_041402__dat00.bin

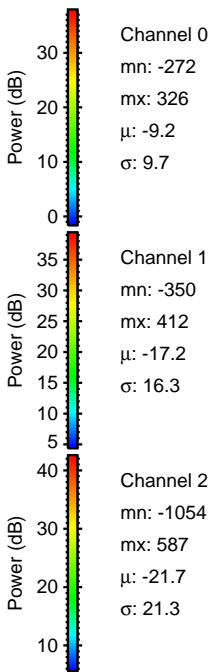
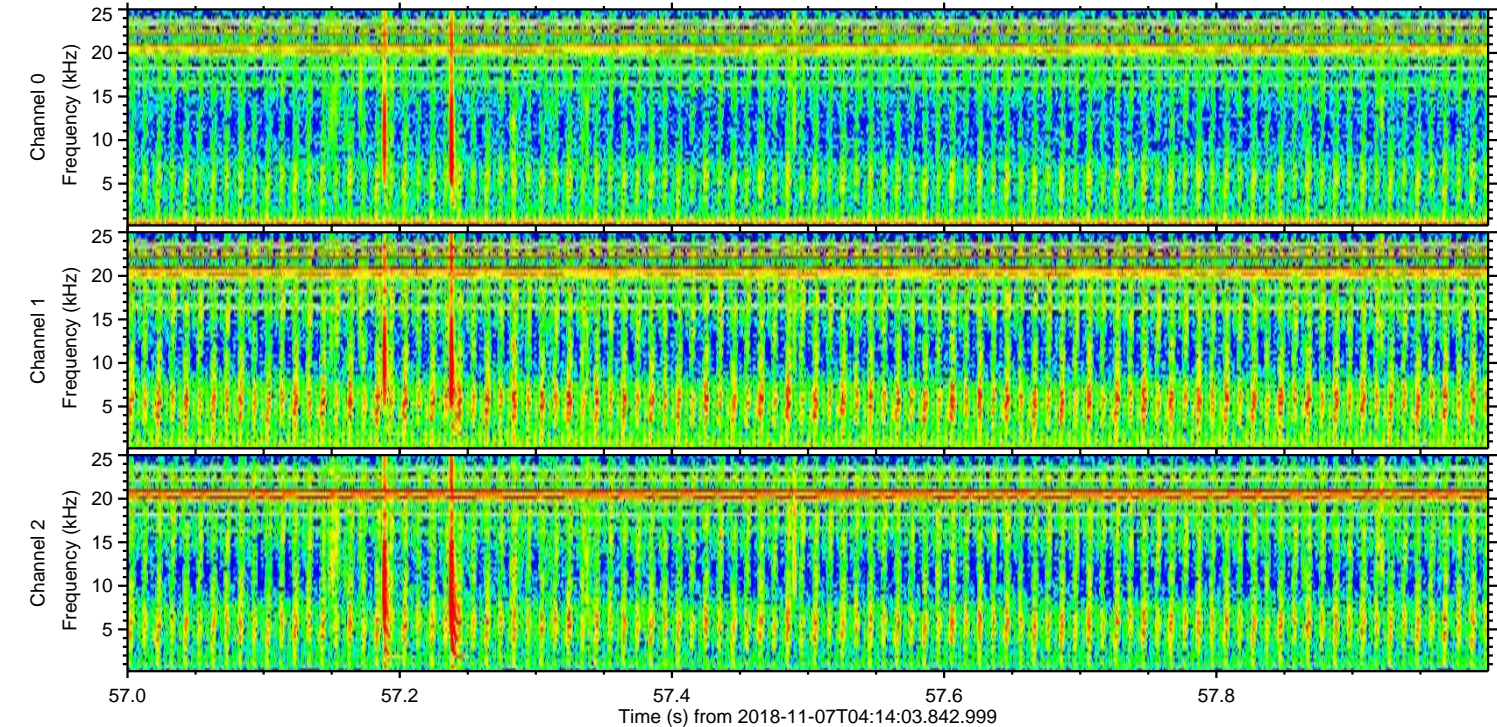
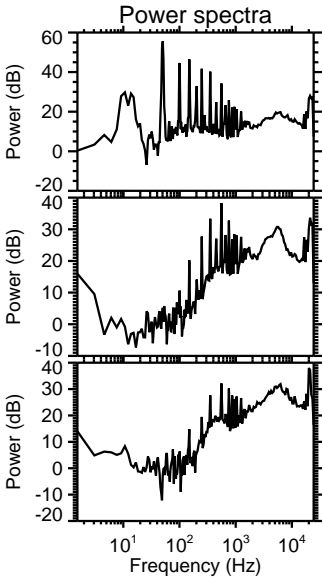
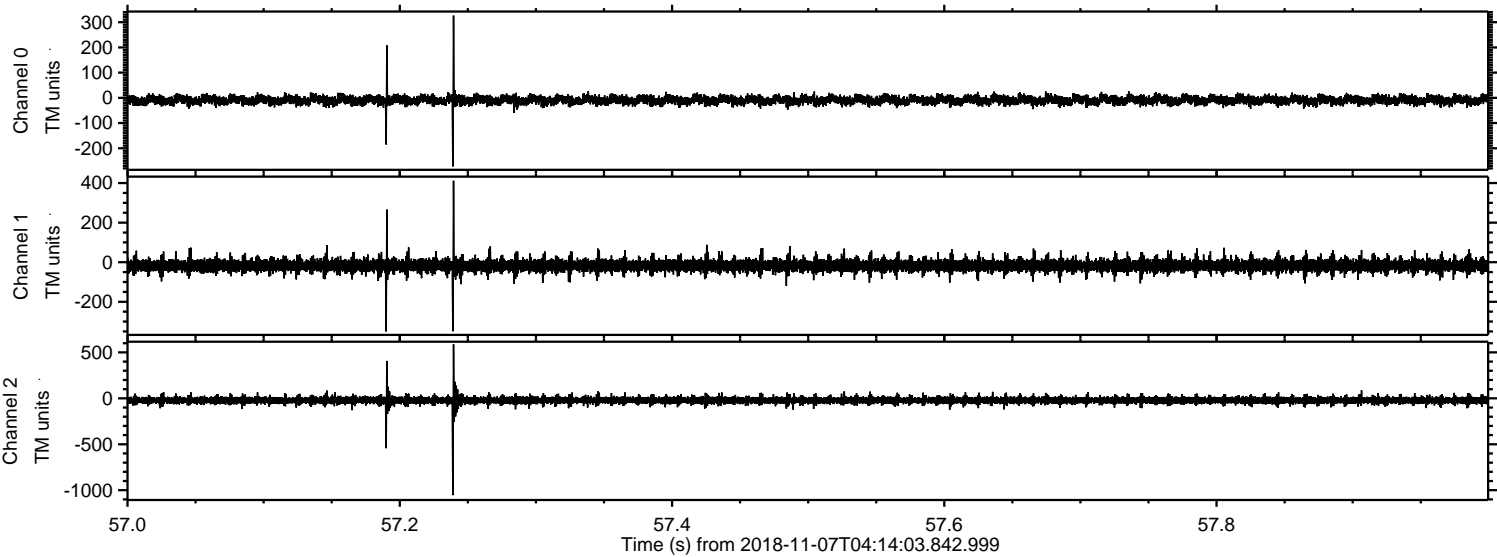

Processed Wed Nov 7 05:22:33 2018 by ELM ver.2012-10-06 from 001__elm20181107_041402__dat00.bin

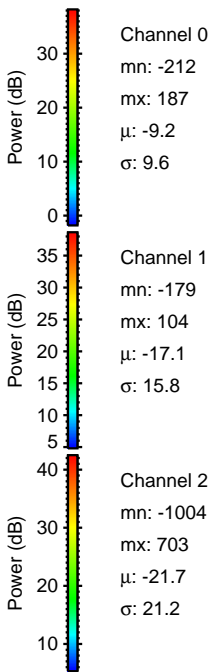
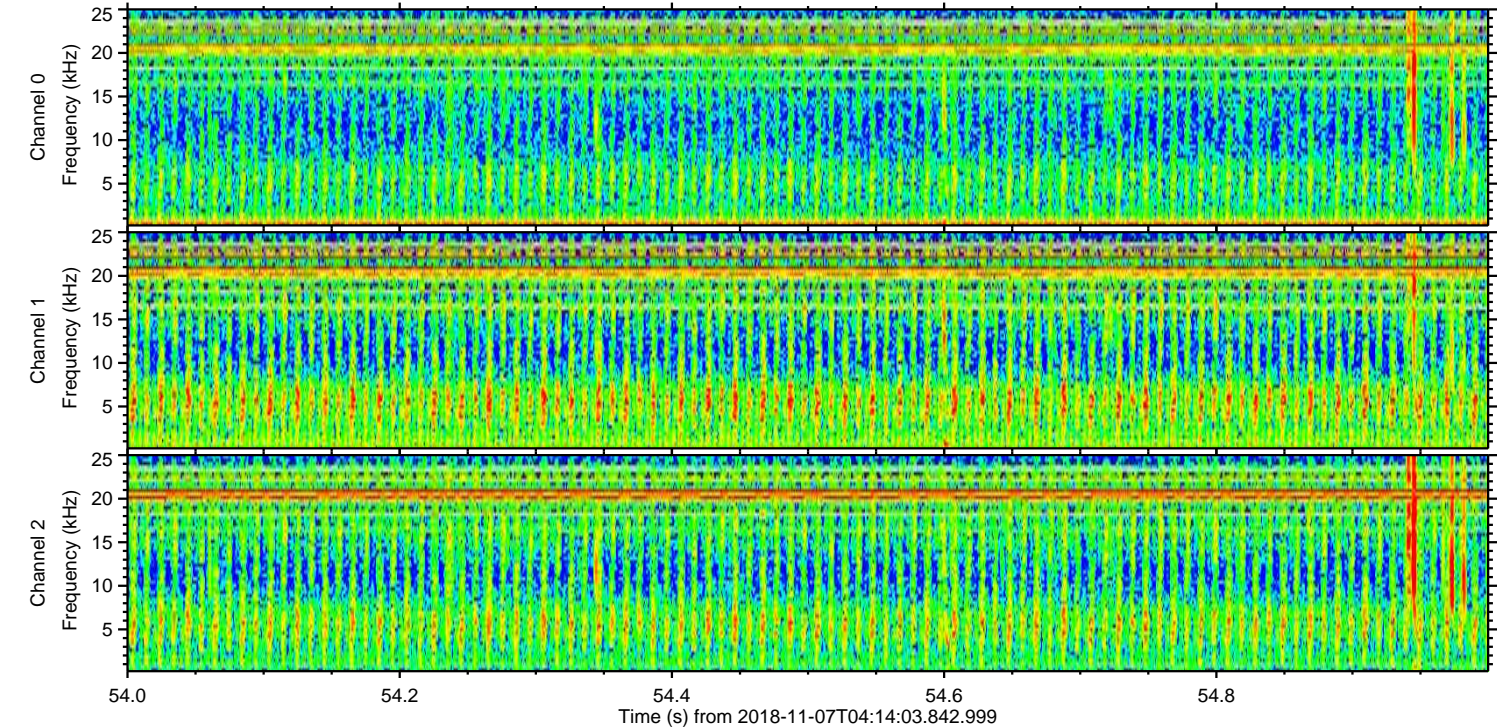
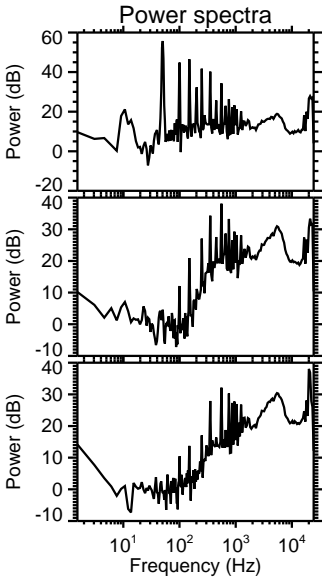
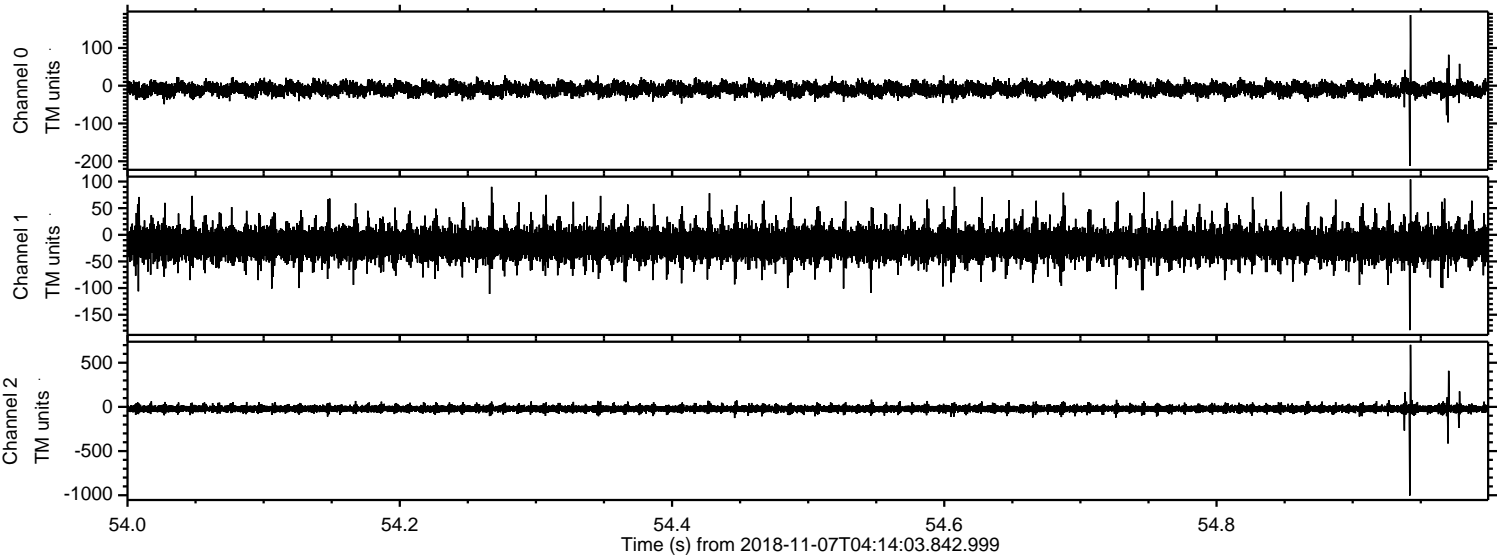

Processed Wed Nov 7 05:22:33 2018 by ELM ver.2012-10-06 from 001__elm20181107_041402__dat00.bin

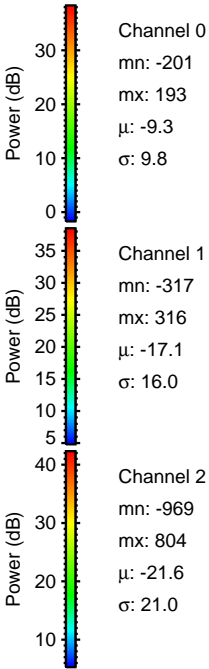
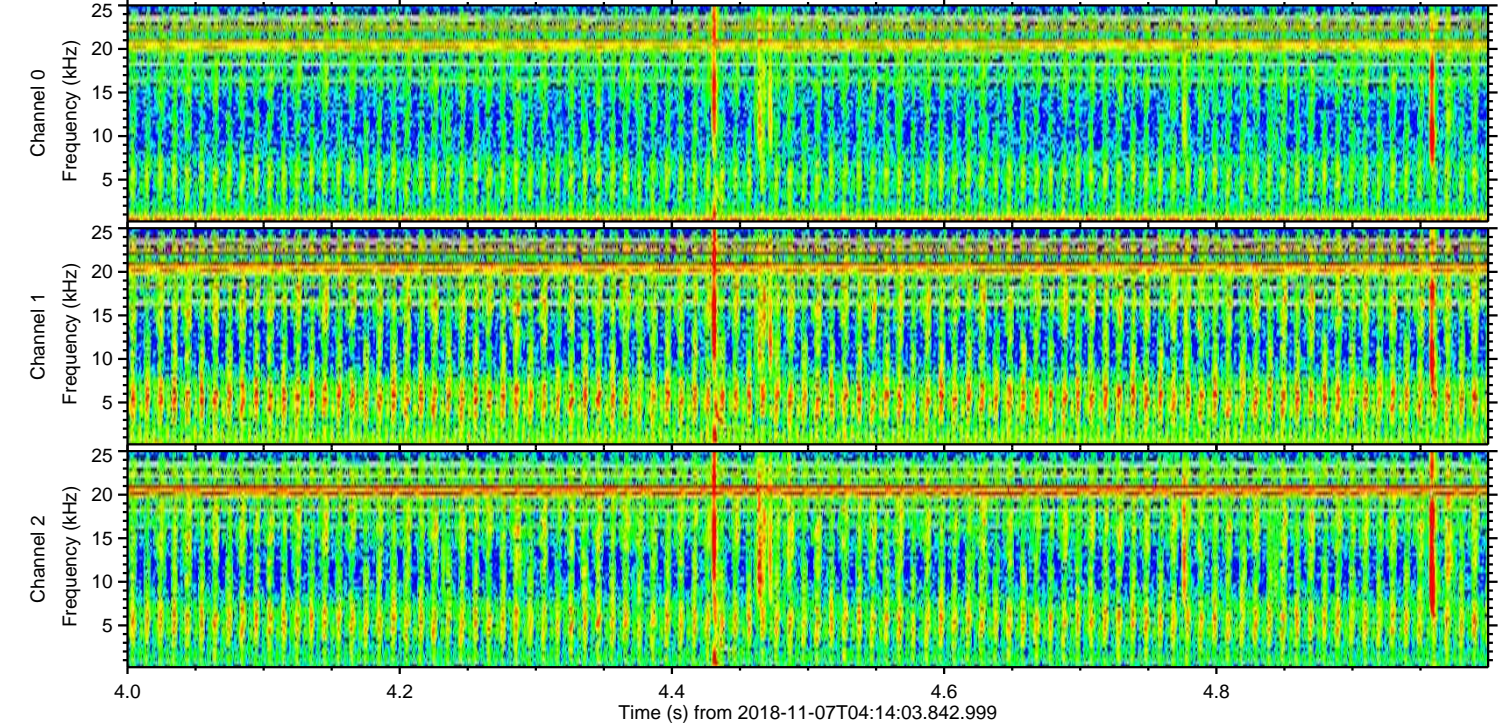
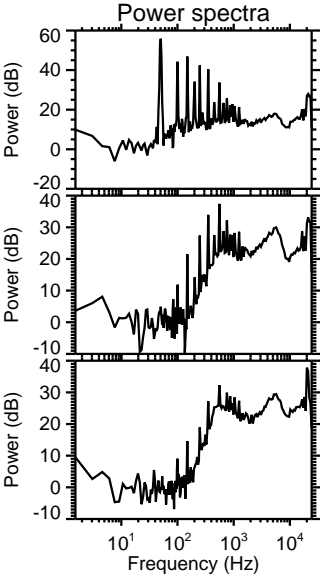
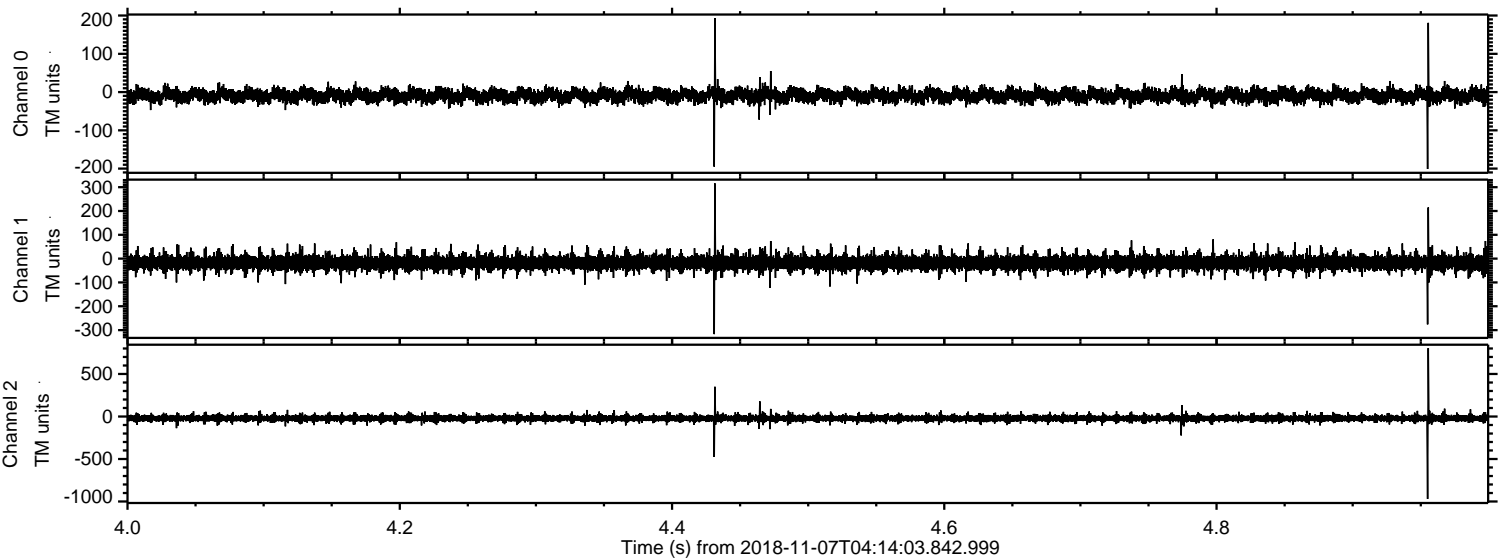

ELMAVAN 3D WAVEFORMS (Measured data sampled at 50 kHz) 51000 packets of 144 samples from 2018-11-07T04:14:03.842.999. Part 2/147

Processed Wed Nov 7 05:22:34 2018 by ELM ver.2012-10-06 from 001__elm20181107_041402__dat00.bin

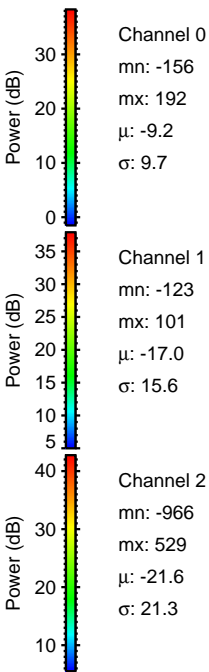
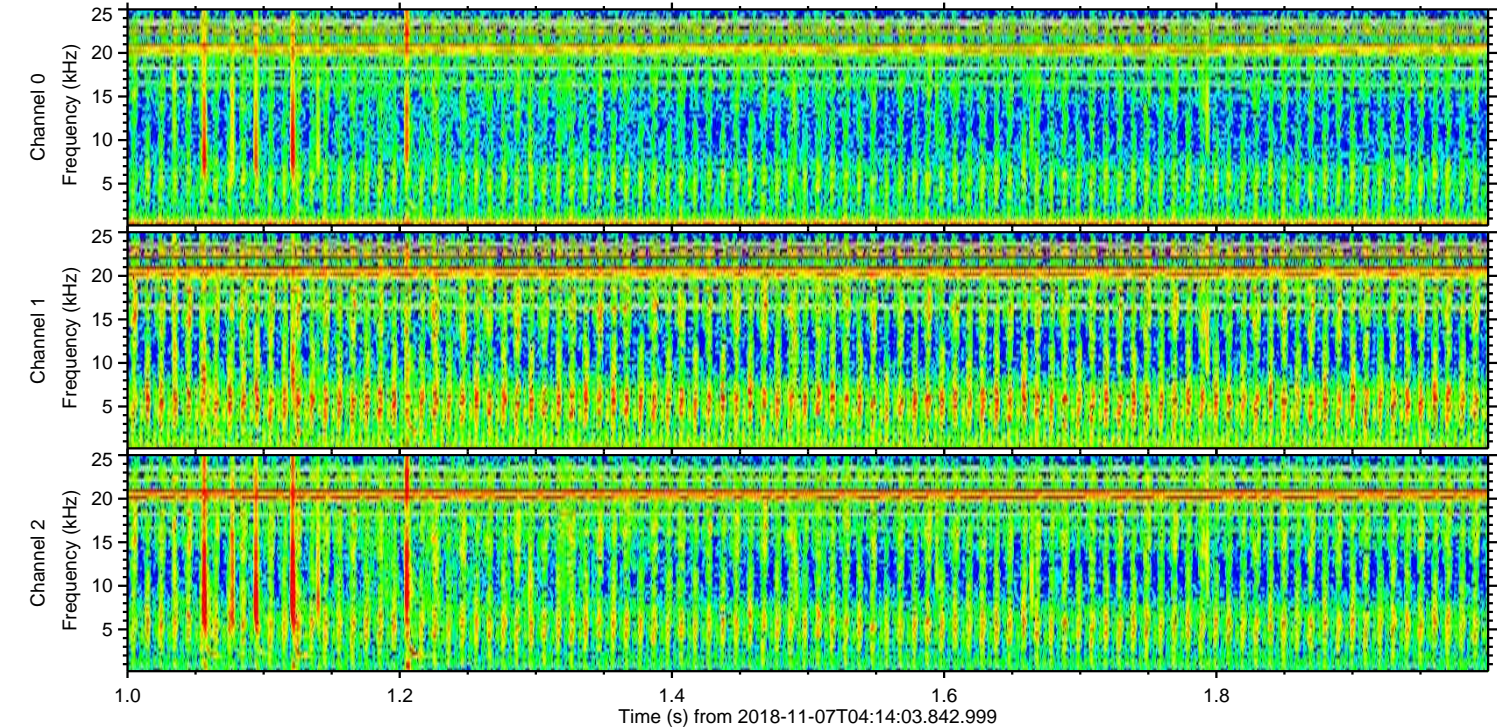
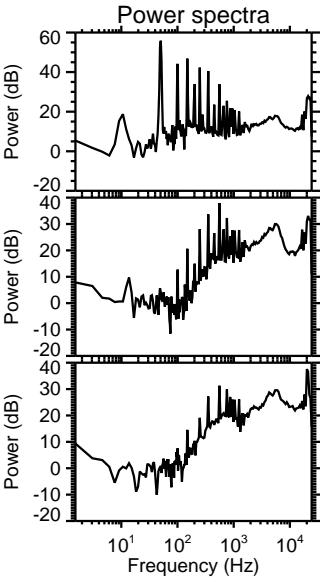
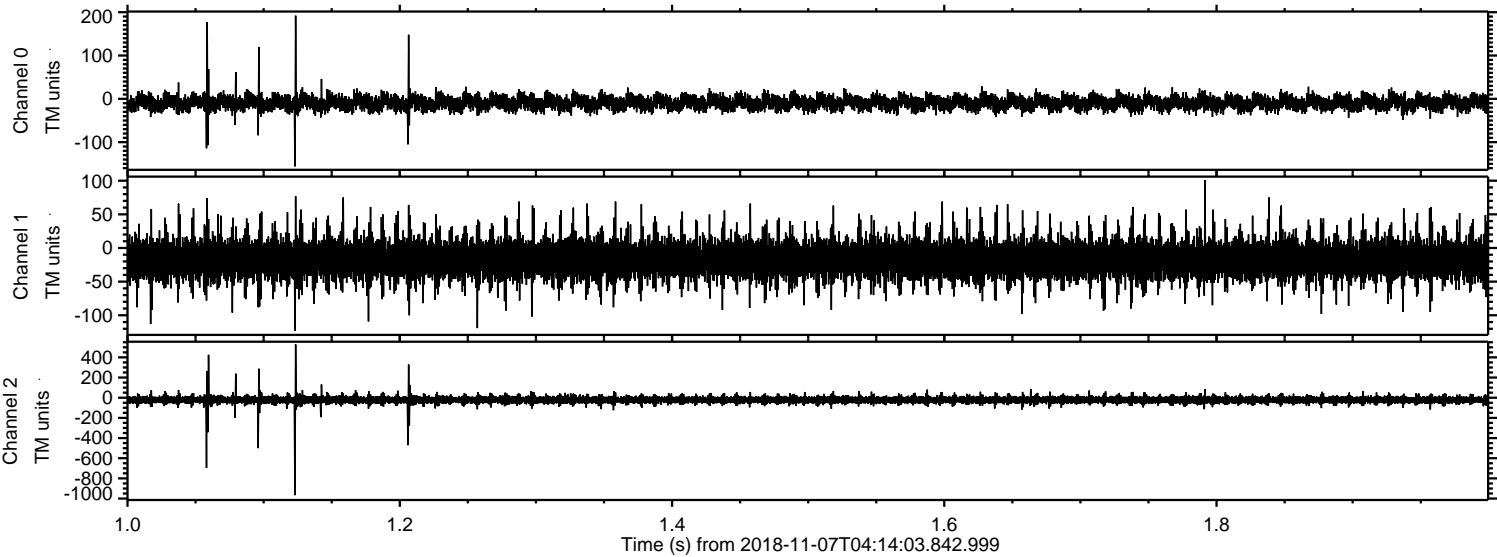

Processed Wed Nov 7 05:22:35 2018 by ELM ver.2012-10-06 from 001__elm20181107_041402__dat00.bin

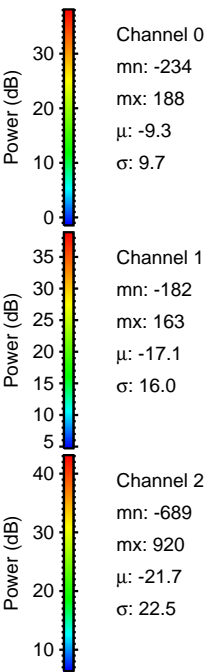
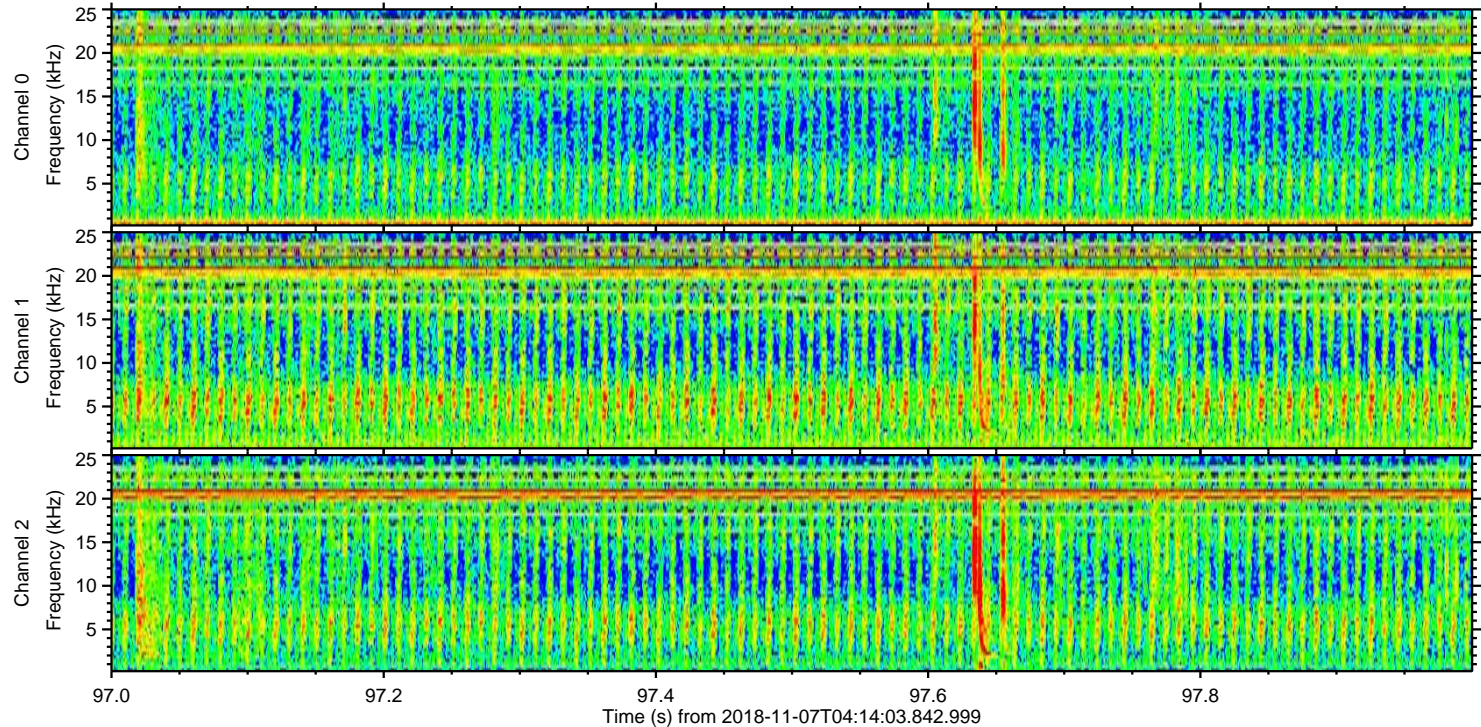
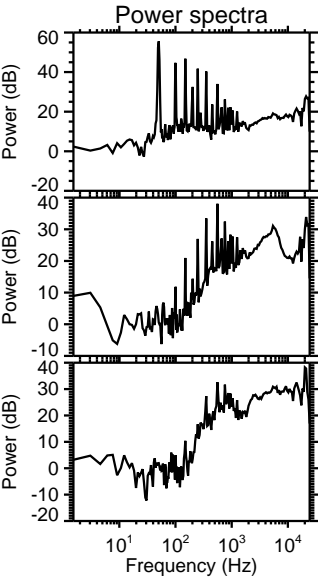
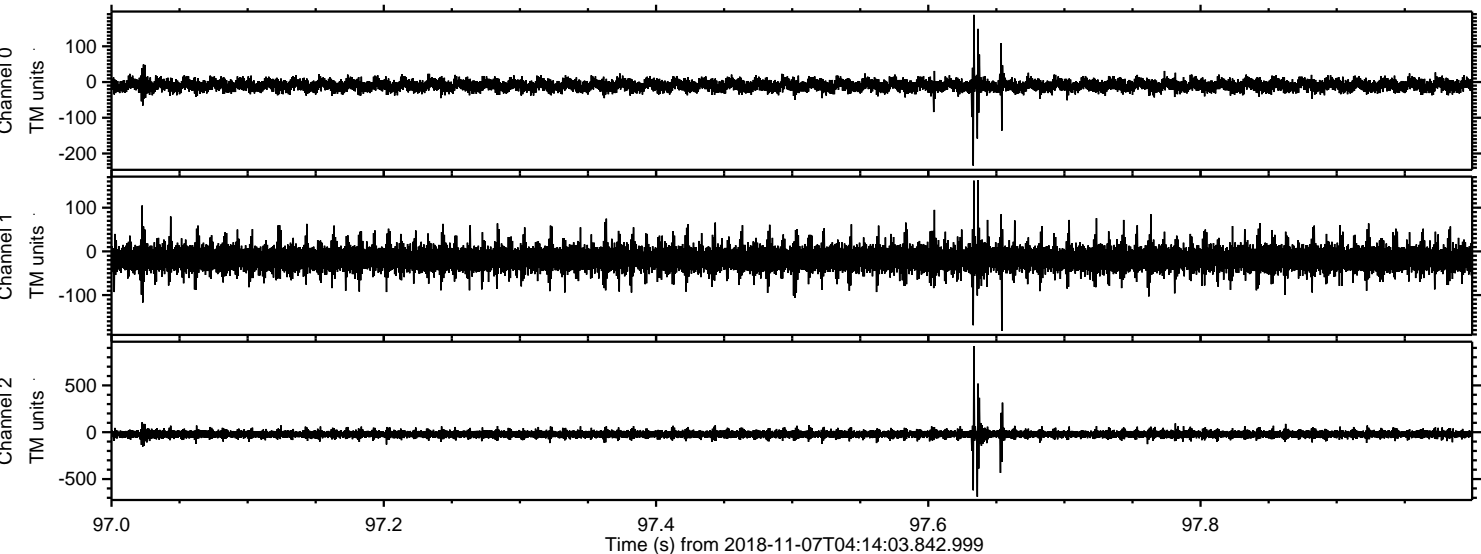

ELMAVAN 3D WAVEFORMS (Measured data sampled at 50 kHz) 51000 packets of 144 samples from 2018-11-07T04:14:03.842.999. Part 141/147

Processed Wed Nov 7 05:22:36 2018 by ELM ver.2012-10-06 from 001__elm20181107_041402__dat00.bin

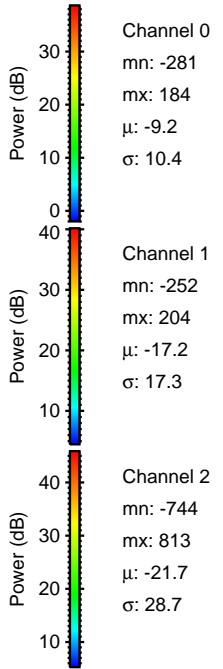
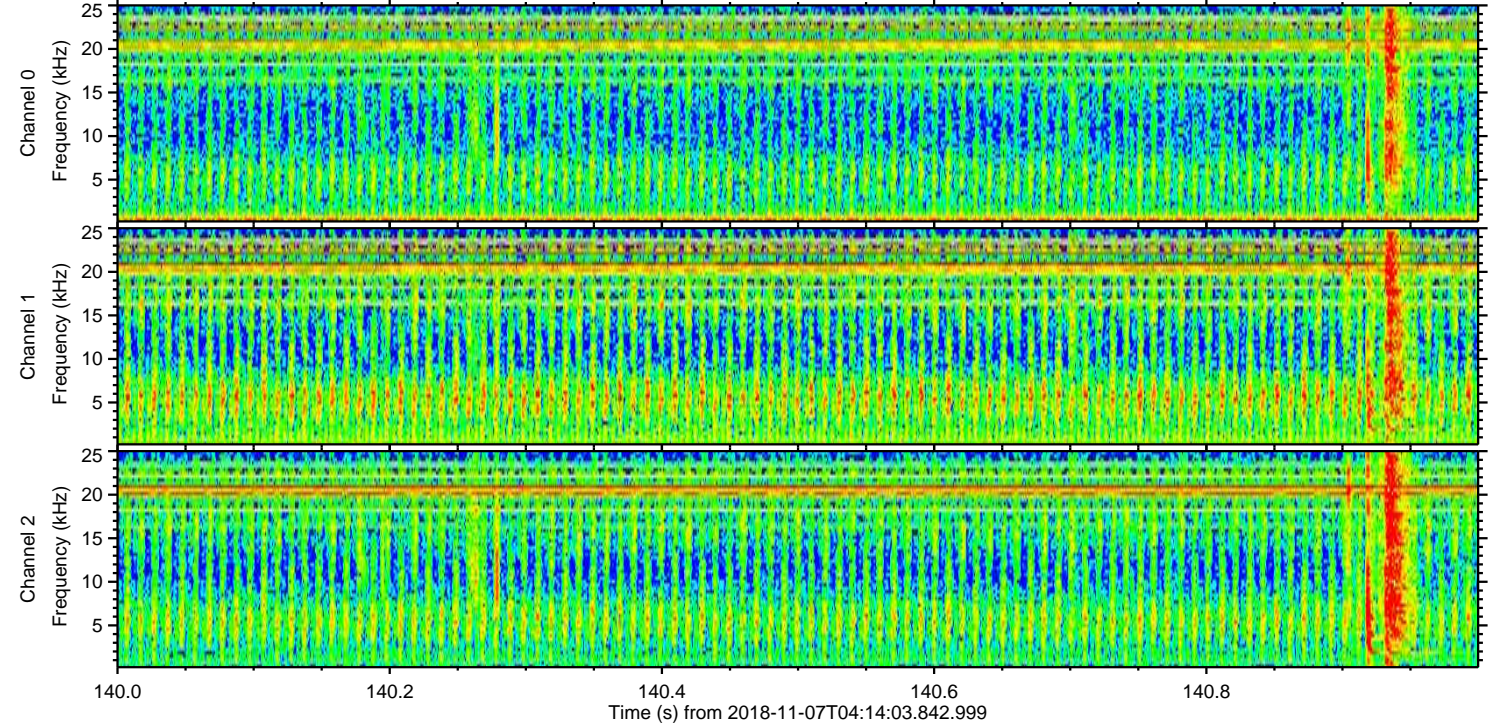
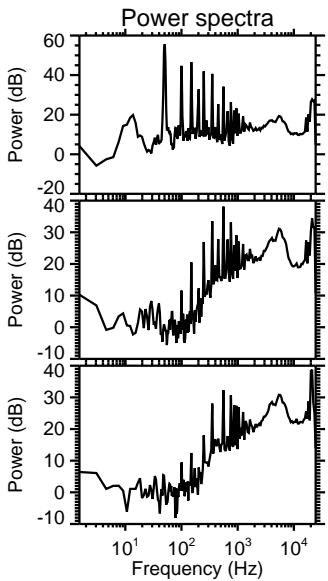
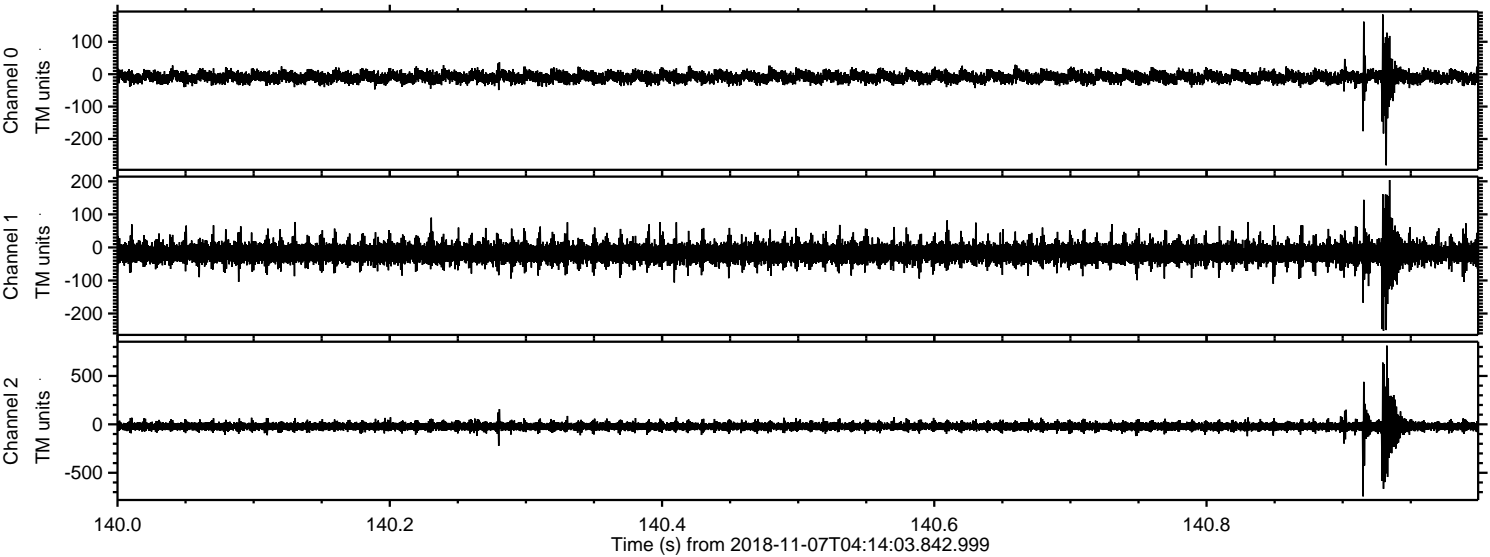

Channel 0
mn: -281
mx: 184
 μ : -9.2
 σ : 10.4

Channel 1
mn: -252
mx: 204
 μ : -17.2
 σ : 17.3

Channel 2
mn: -744
mx: 813
 μ : -21.7
 σ : 28.7

Processed Wed Nov 7 05:22:37 2018 by ELM ver.2012-10-06 from 001__elm20181107_041402__dat00.bin

