

ELMAVAN 3D WAVEFORMS (Measured data sampled at 50 kHz) 50998 packets of 144 samples from 2018-11-04T20:16:45.306.000.

Processed Sun Nov 4 21:24:27 2018 by ELM ver.2012-10-06 from 001__elm20181104_201644__dat00.bin

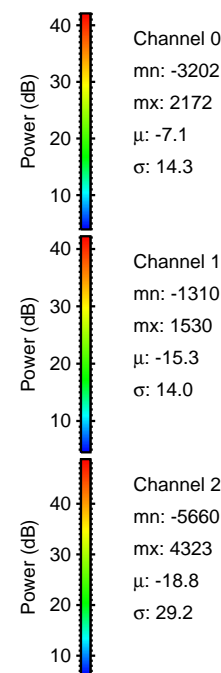
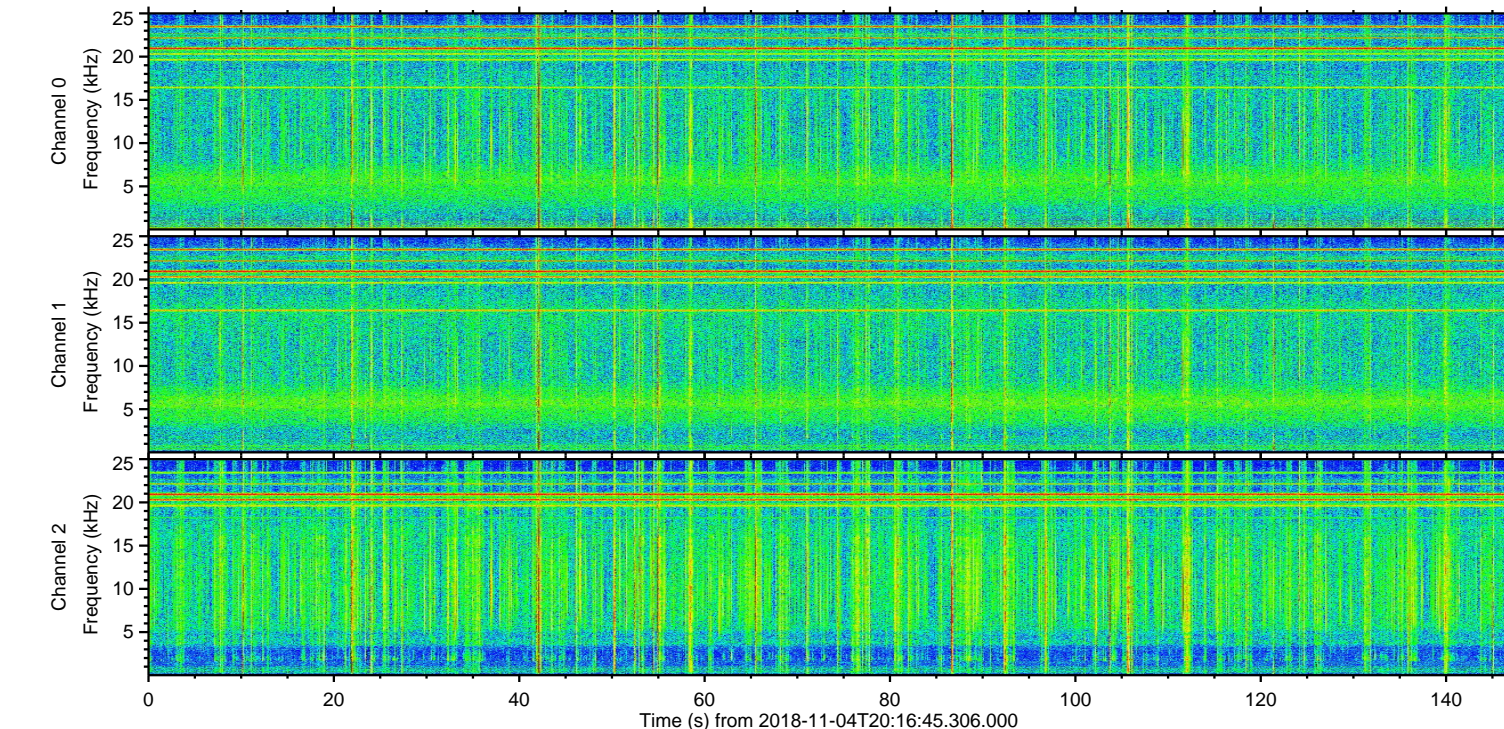
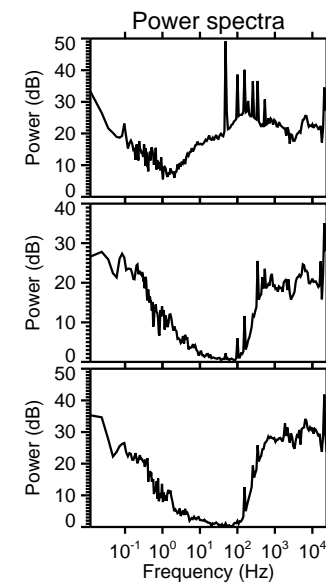
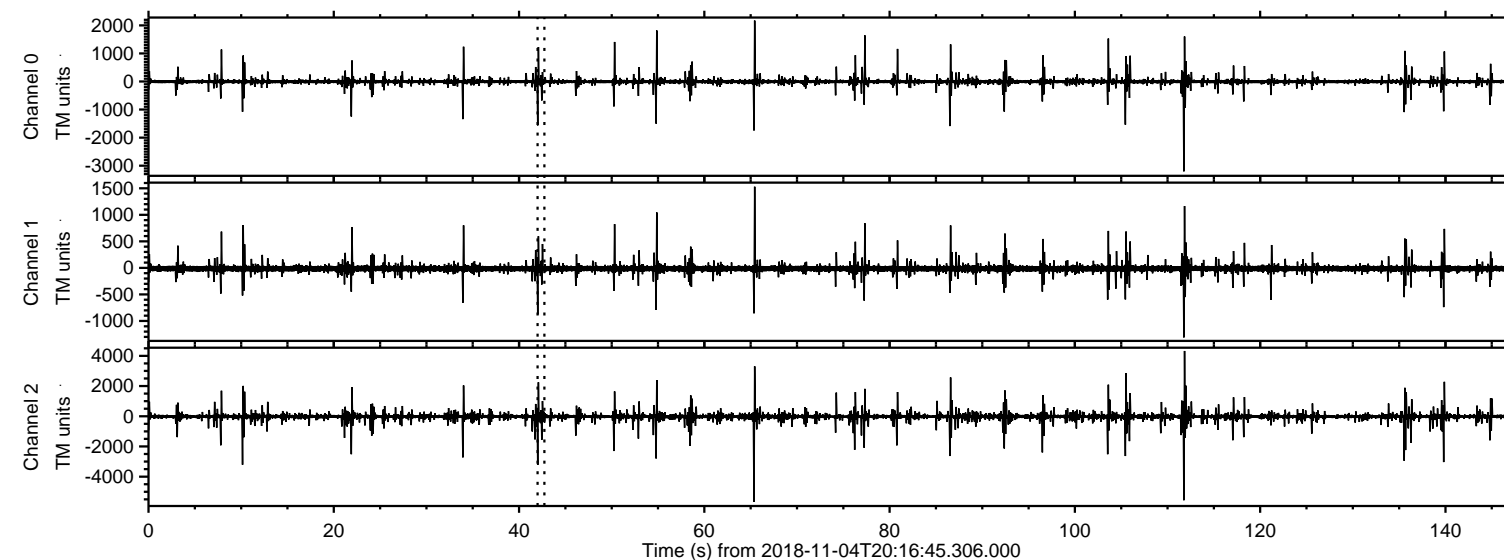

Channel 0
mn: -3202
mx: 2172
 μ : -7.1
 σ : 14.3

Channel 1
mn: -1310
mx: 1530
 μ : -15.3
 σ : 14.0

Channel 2
mn: -5660
mx: 4323
 μ : -18.8
 σ : 29.2

Processed Sun Nov 4 21:24:34 2018 by ELM ver.2012-10-06 from 001__elm20181104_201644__dat00.bin

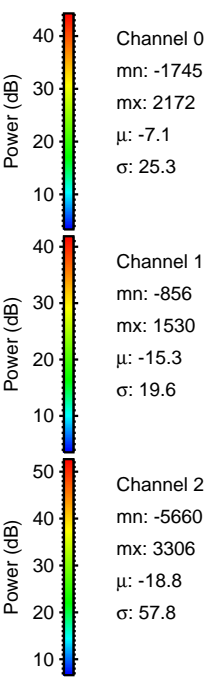
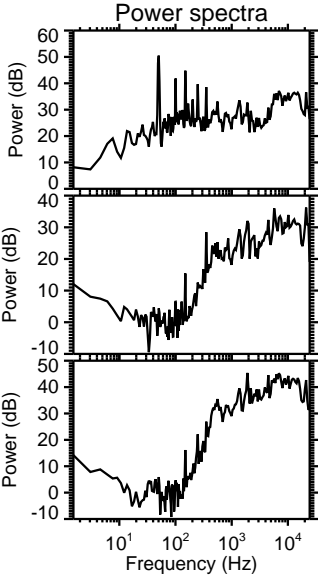
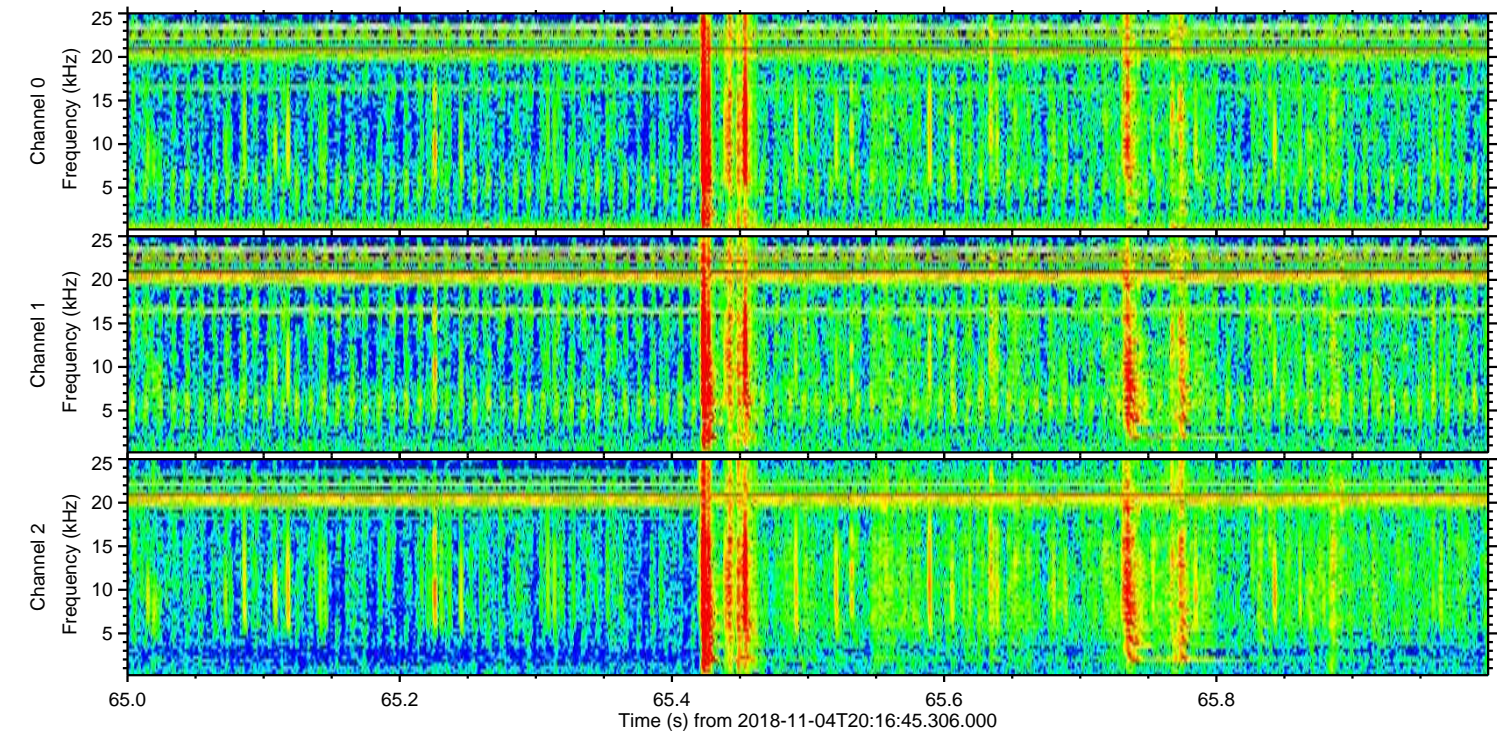
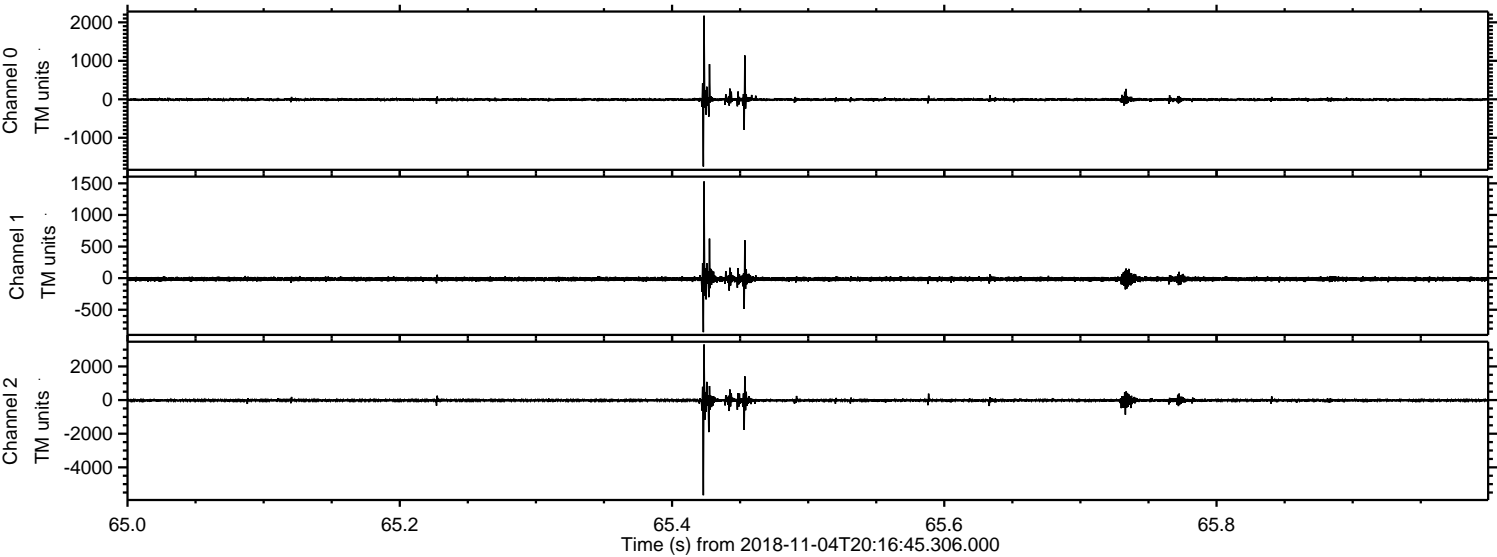

ELMAVAN 3D WAVEFORMS (Measured data sampled at 50 kHz) 50998 packets of 144 samples from 2018-11-04T20:16:45.306.000. Part 112/147

Processed Sun Nov 4 21:24:35 2018 by ELM ver.2012-10-06 from 001__elm20181104_201644__dat00.bin

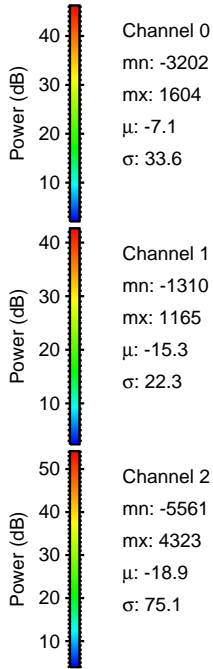
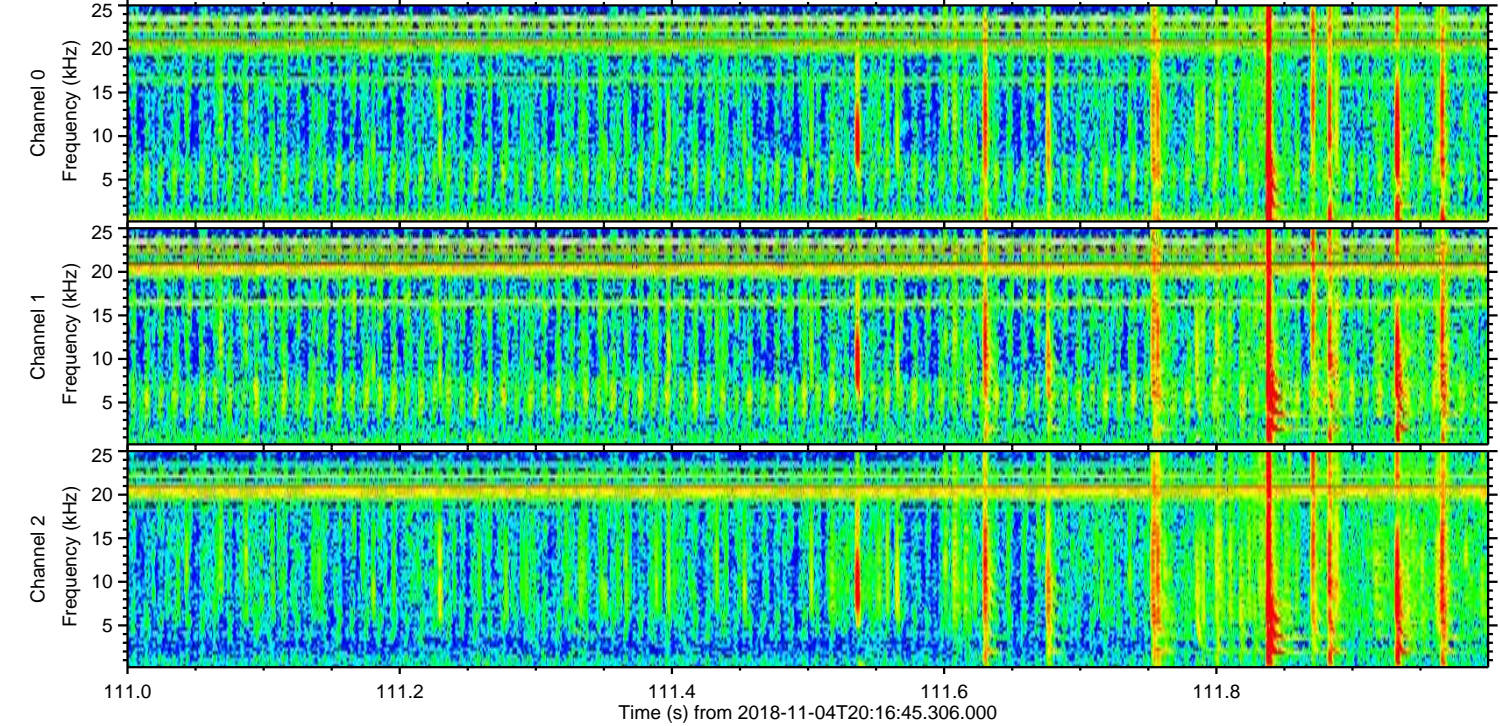
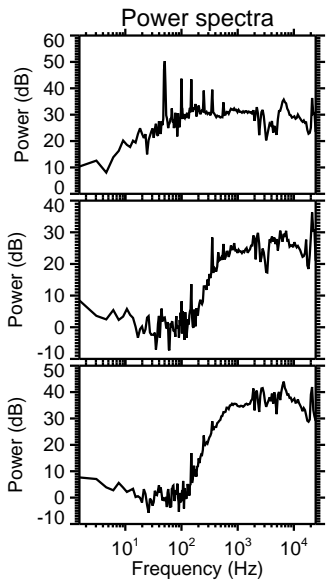
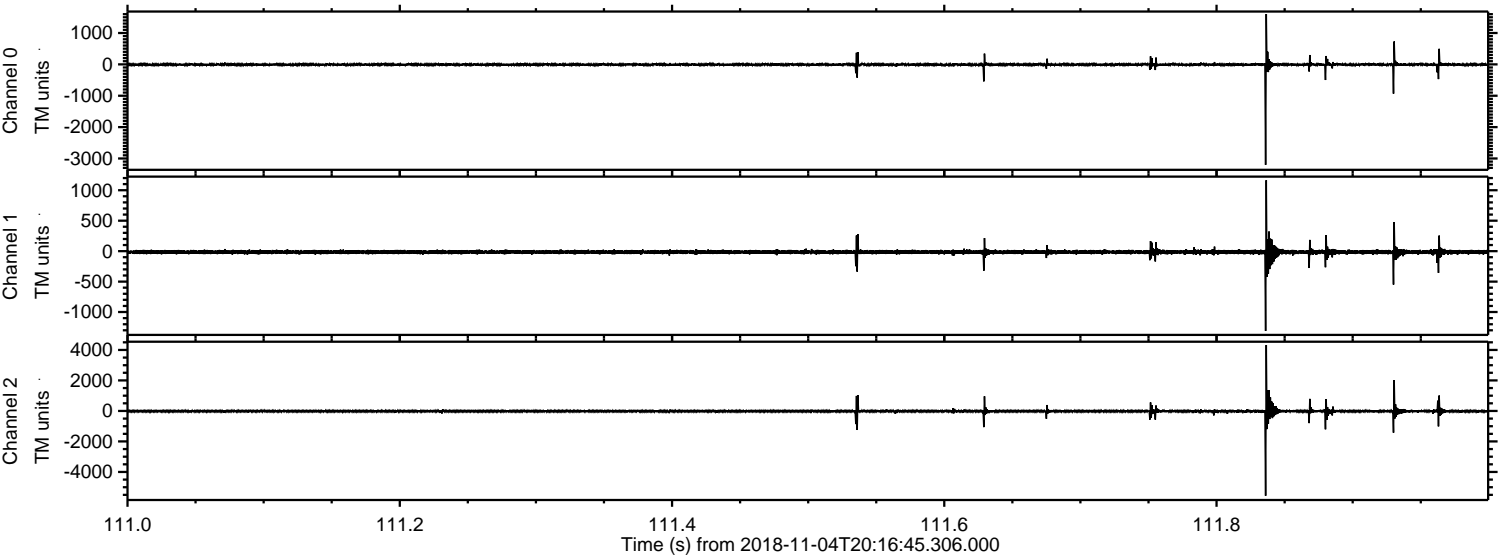

Processed Sun Nov 4 21:24:36 2018 by ELM ver.2012-10-06 from 001__elm20181104_201644__dat00.bin

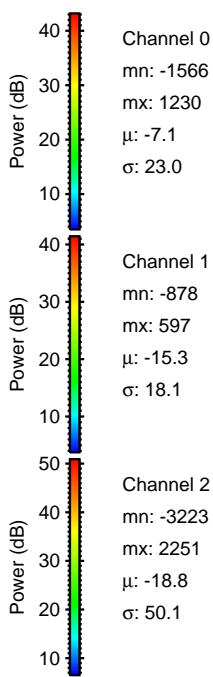
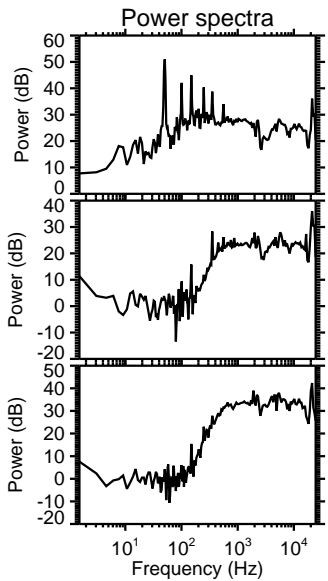
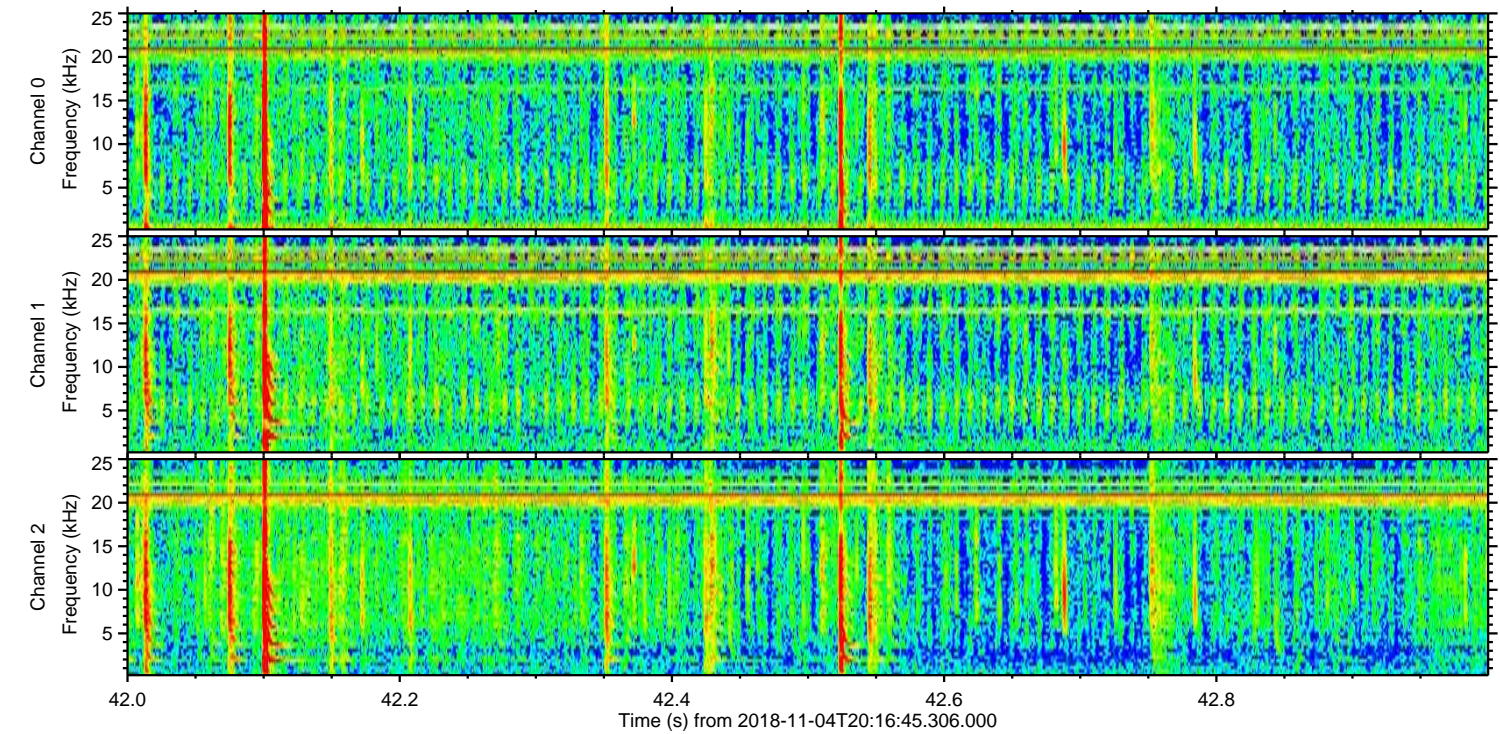
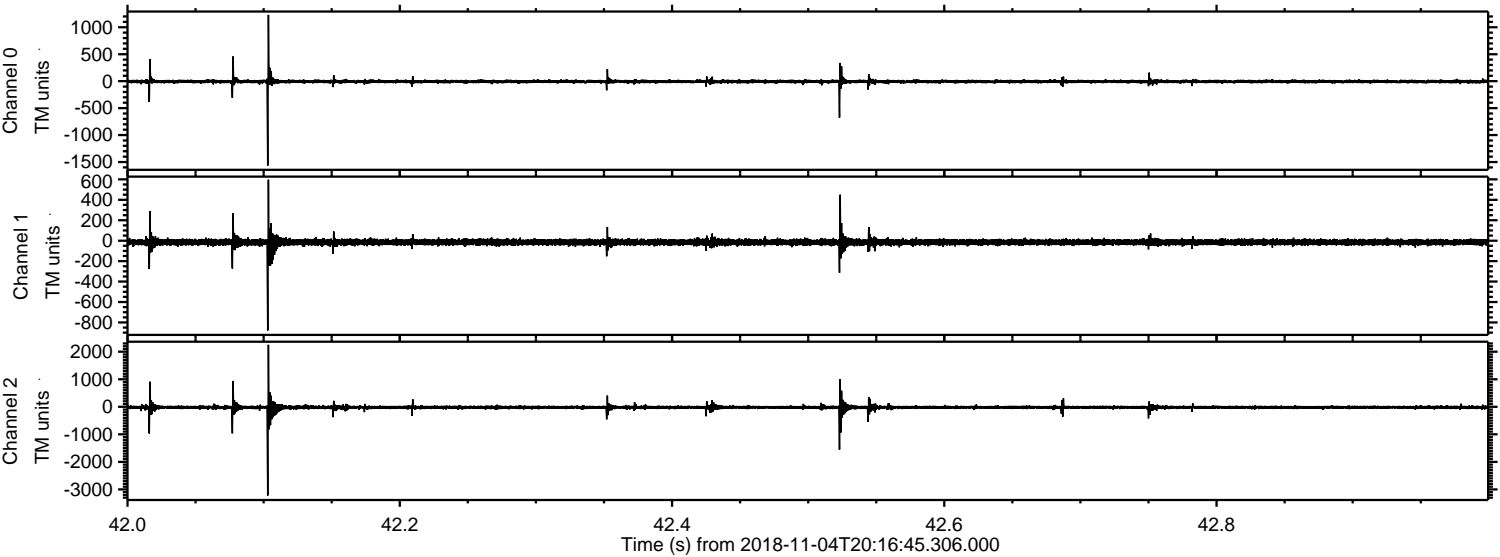

Processed Sun Nov 4 21:24:36 2018 by ELM ver.2012-10-06 from 001__elm20181104_201644__dat00.bin

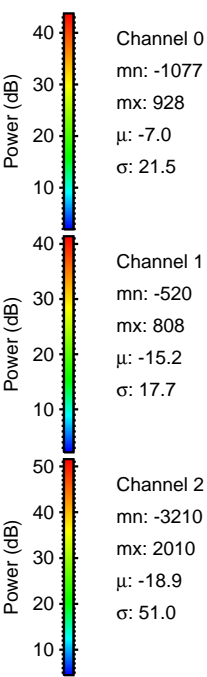
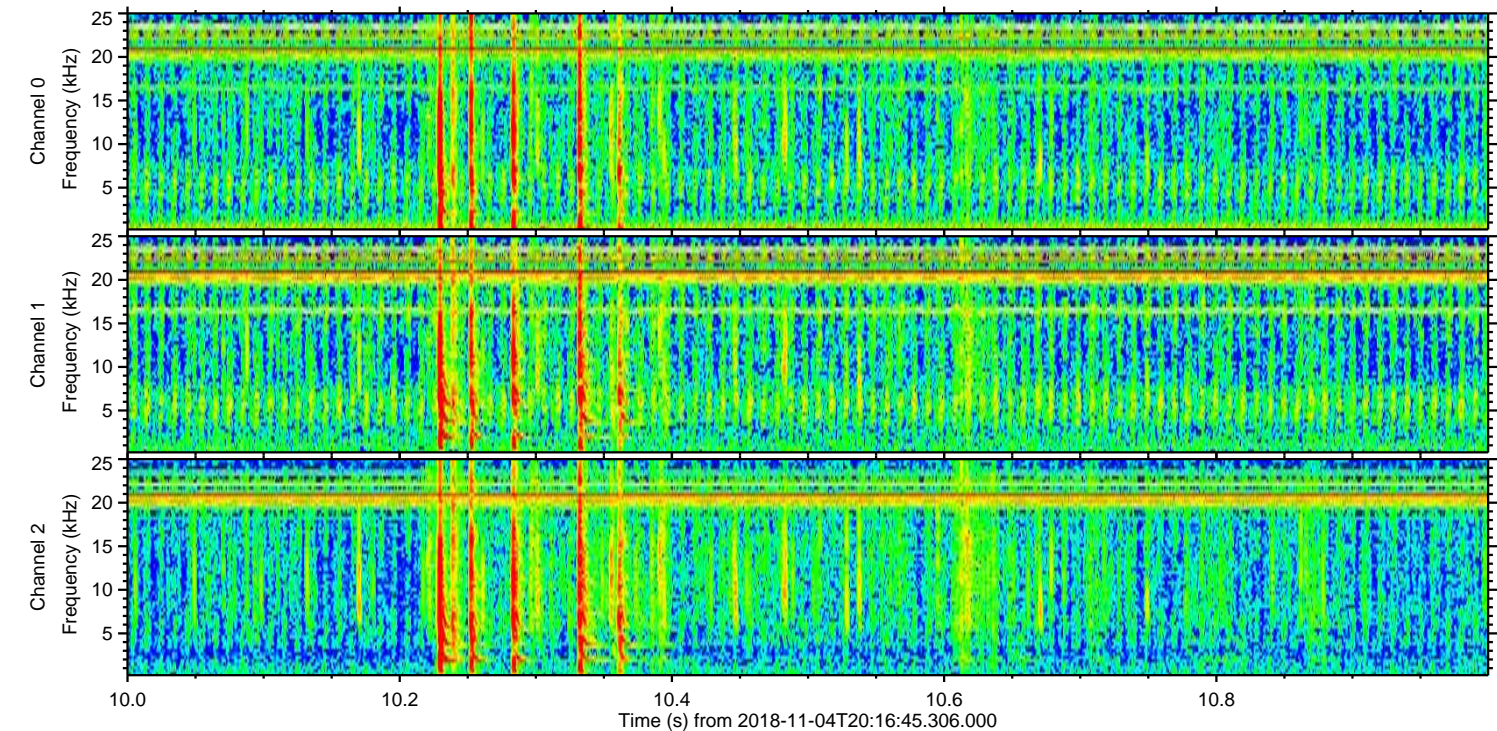
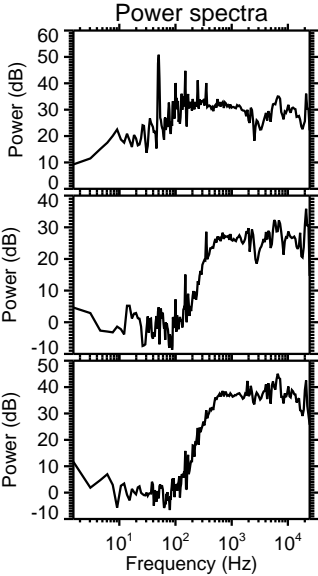
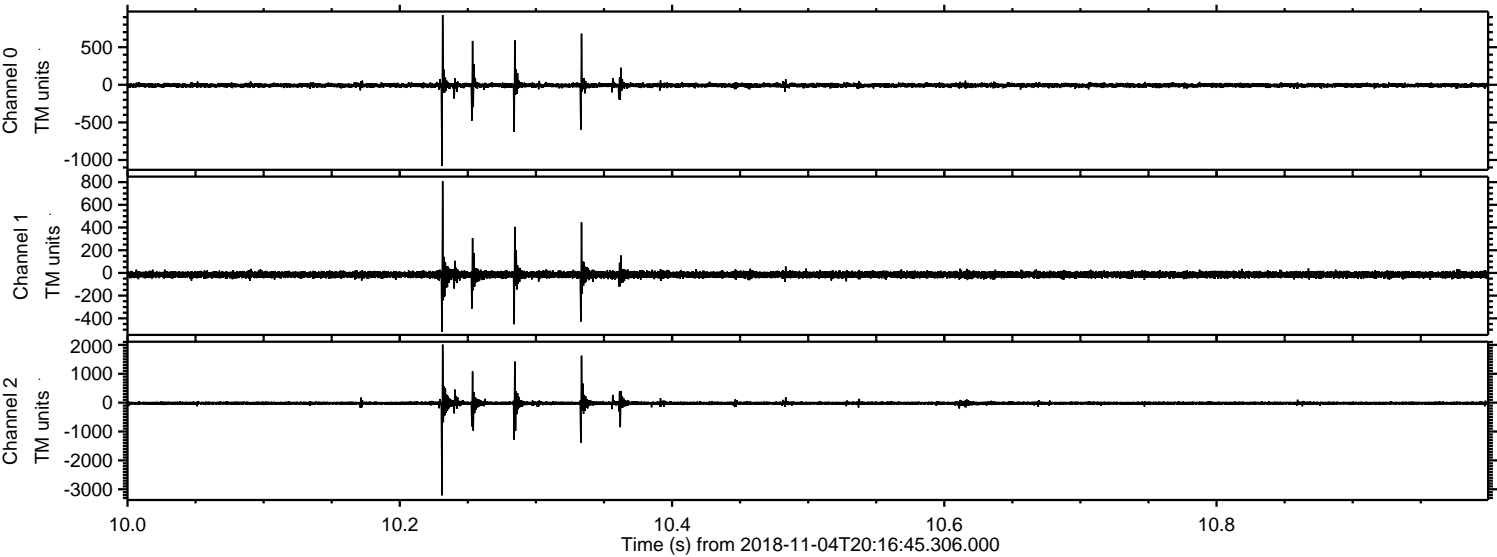

ELMAVAN 3D WAVEFORMS (Measured data sampled at 50 kHz) 50998 packets of 144 samples from 2018-11-04T20:16:45.306.000. Part 140/147

Processed Sun Nov 4 21:24:37 2018 by ELM ver.2012-10-06 from 001__elm20181104_201644__dat00.bin

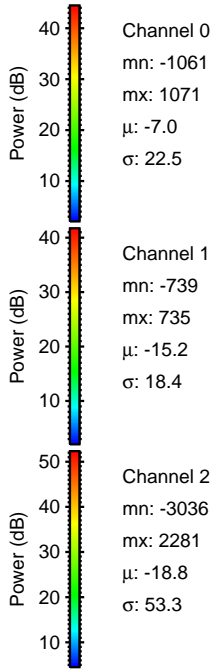
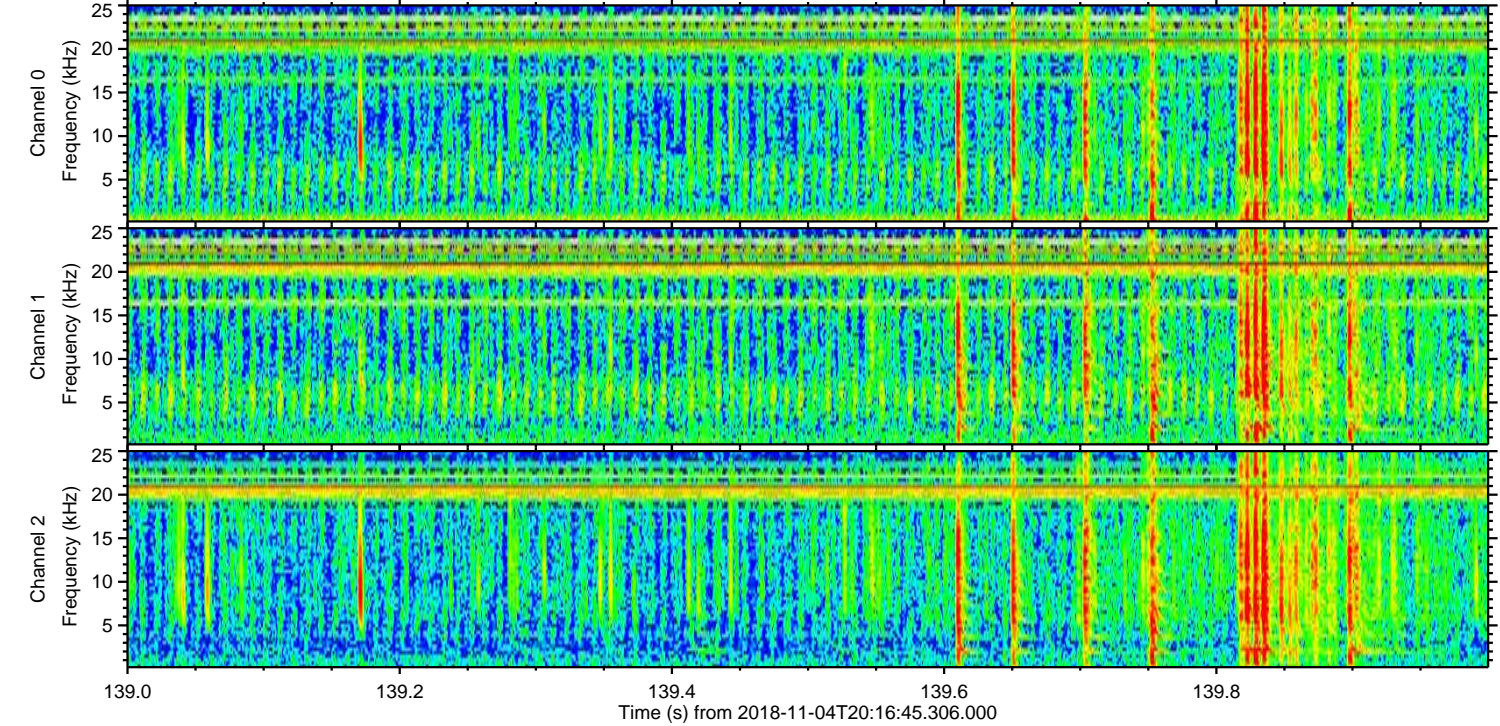
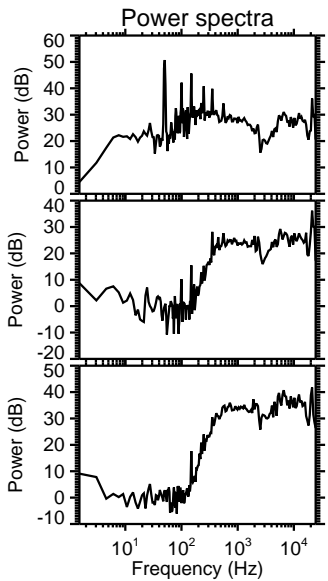
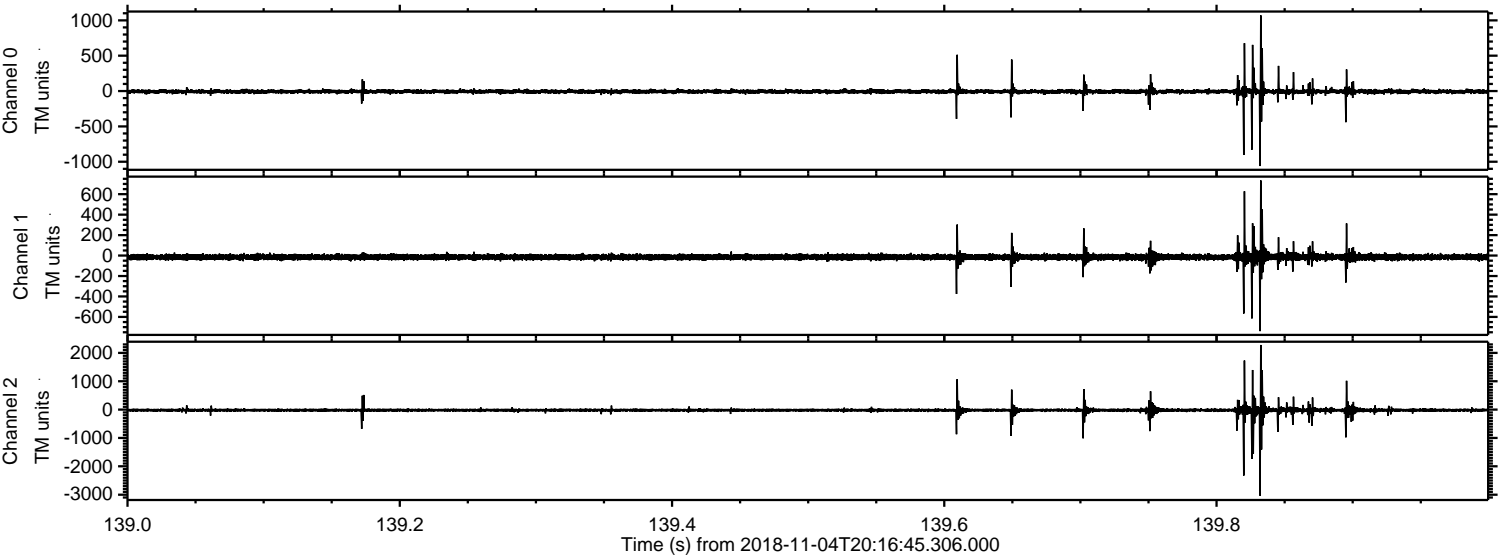

ELMAVAN 3D WAVEFORMS (Measured data sampled at 50 kHz) 50998 packets of 144 samples from 2018-11-04T20:16:45.306.000. Part 136/147

Processed Sun Nov 4 21:24:38 2018 by ELM ver.2012-10-06 from 001__elm20181104_201644__dat00.bin

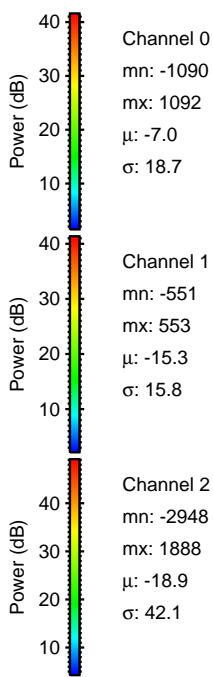
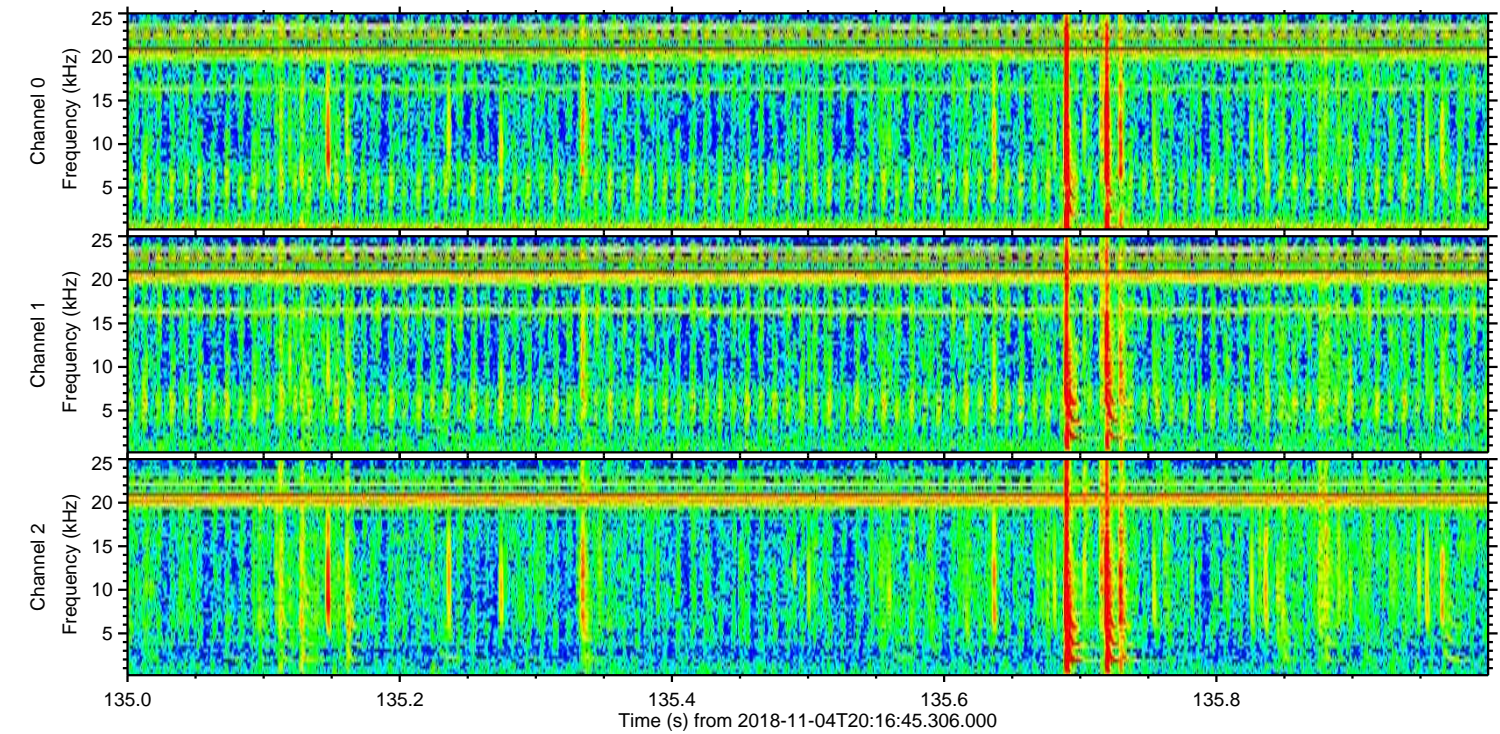
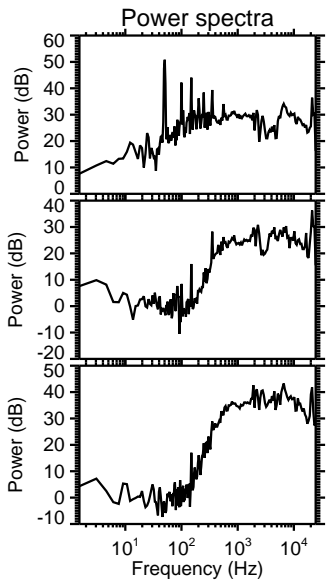
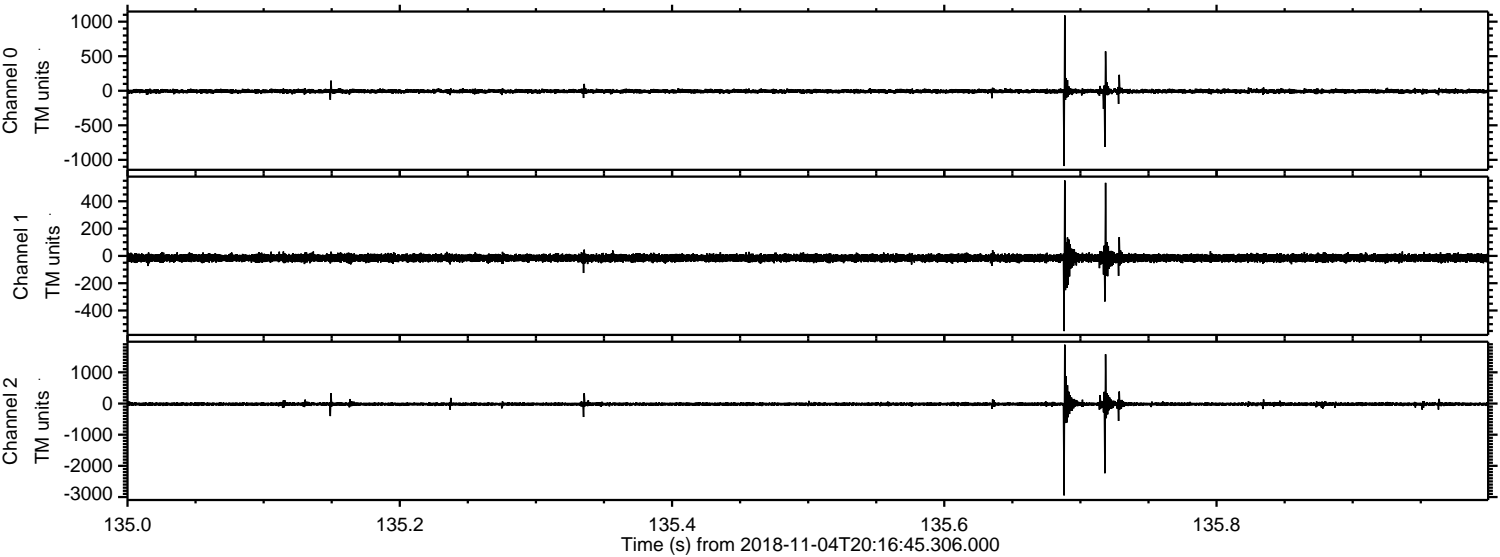

ELMAVAN 3D WAVEFORMS (Measured data sampled at 50 kHz) 50998 packets of 144 samples from 2018-11-04T20:16:45.306.000. Part 106/147

Processed Sun Nov 4 21:24:39 2018 by ELM ver.2012-10-06 from 001__elm20181104_201644__dat00.bin

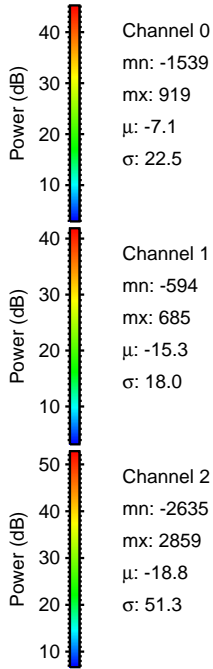
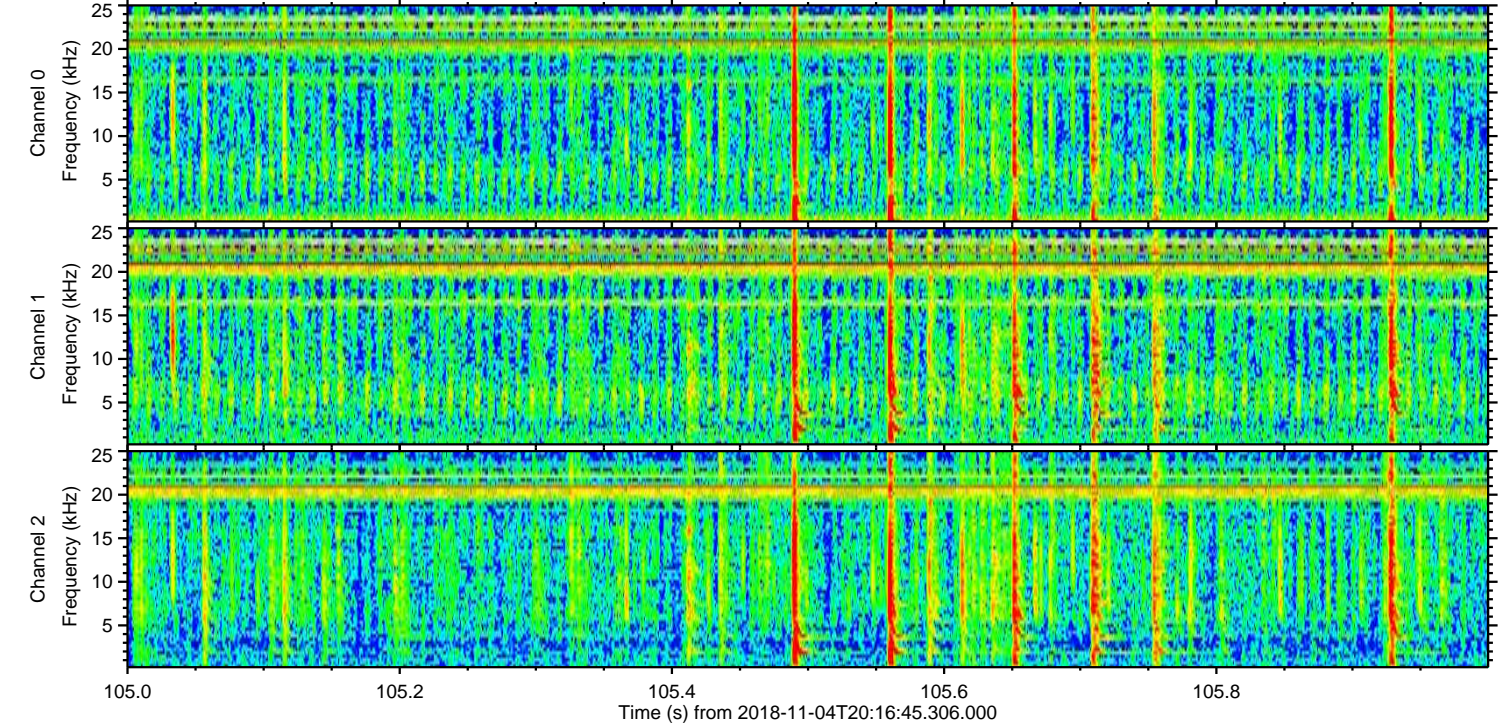
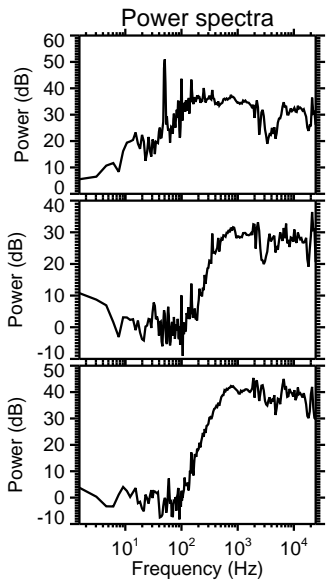
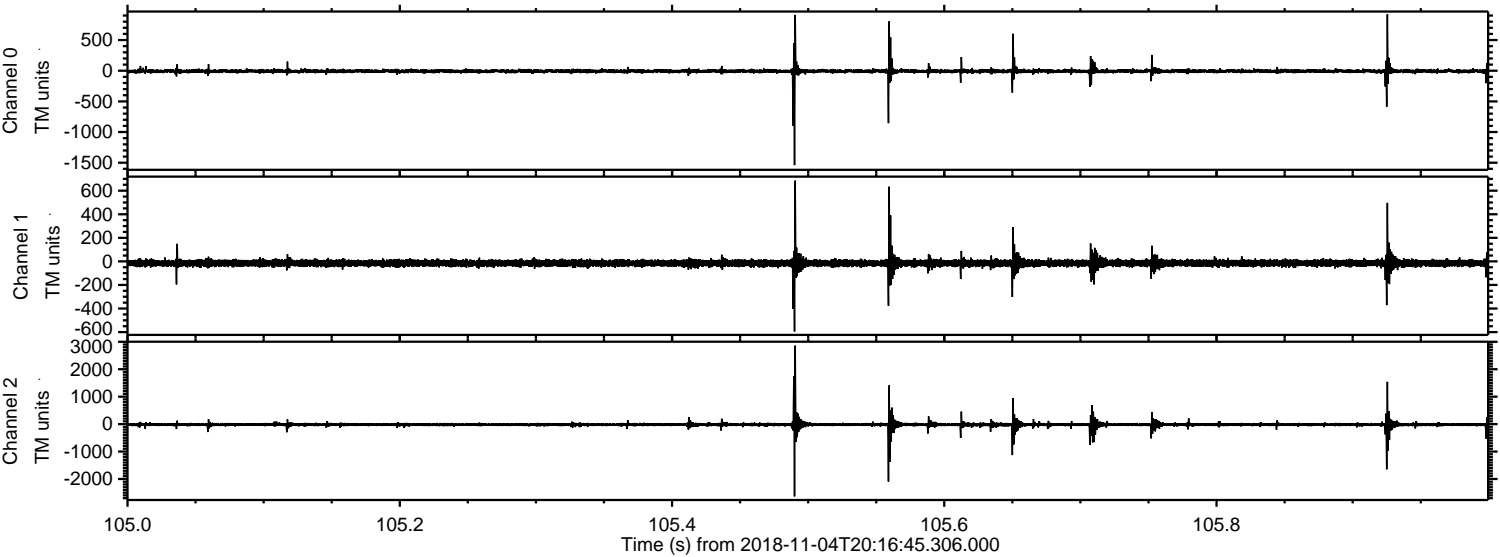

Processed Sun Nov 4 21:24:40 2018 by ELM ver.2012-10-06 from 001__elm20181104_201644__dat00.bin

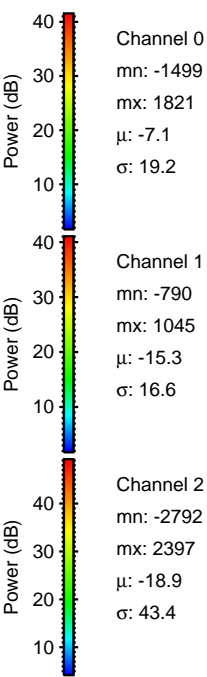
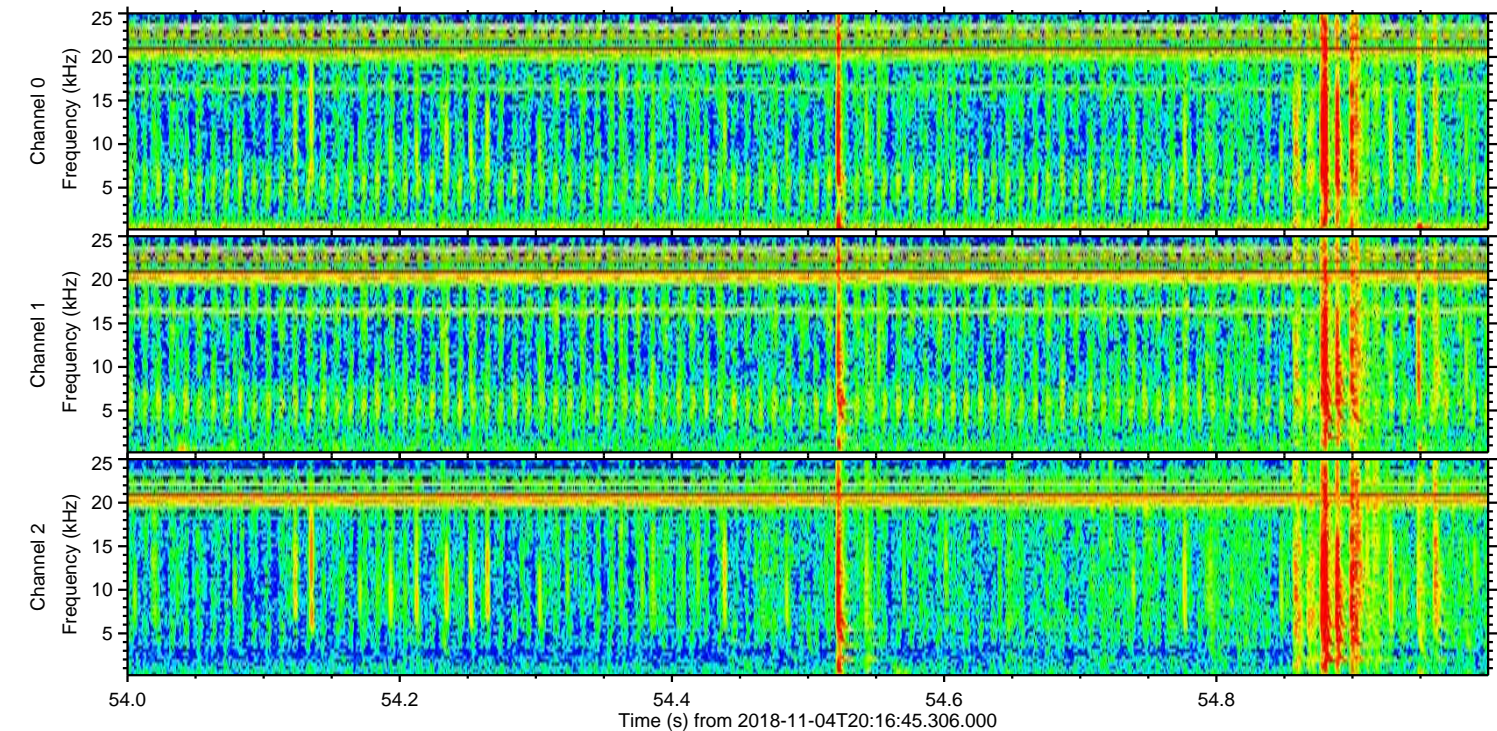
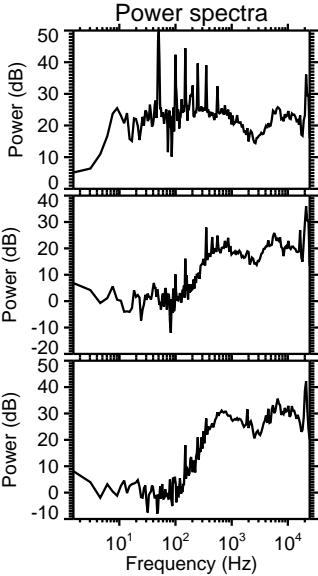
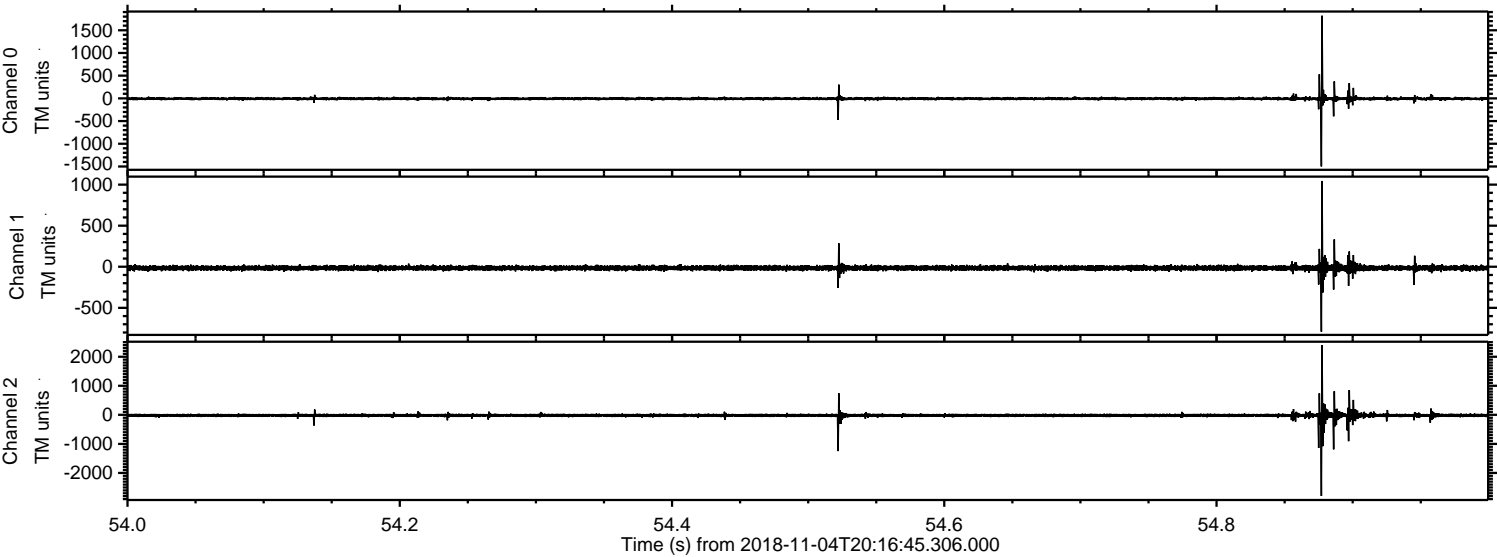

Channel 0
mn: -1499
mx: 1821
 μ : -7.1
 σ : 19.2

Channel 1
mn: -790
mx: 1045
 μ : -15.3
 σ : 16.6

Channel 2
mn: -2792
mx: 2397
 μ : -18.9
 σ : 43.4

Processed Sun Nov 4 21:24:41 2018 by ELM ver.2012-10-06 from 001__elm20181104_201644__dat00.bin

