

ELMAVAN 3D WAVEFORMS (Measured data sampled at 50 kHz) 50999 packets of 144 samples from 2018-10-31T21:02:50.569.000.

Processed Wed Oct 31 22:10:59 2018 by ELM ver.2012-10-06 from 001__elm20181031_210249__dat00.bin

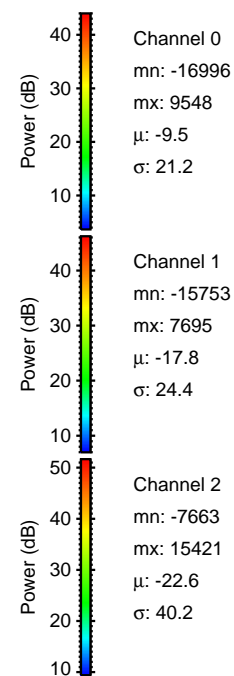
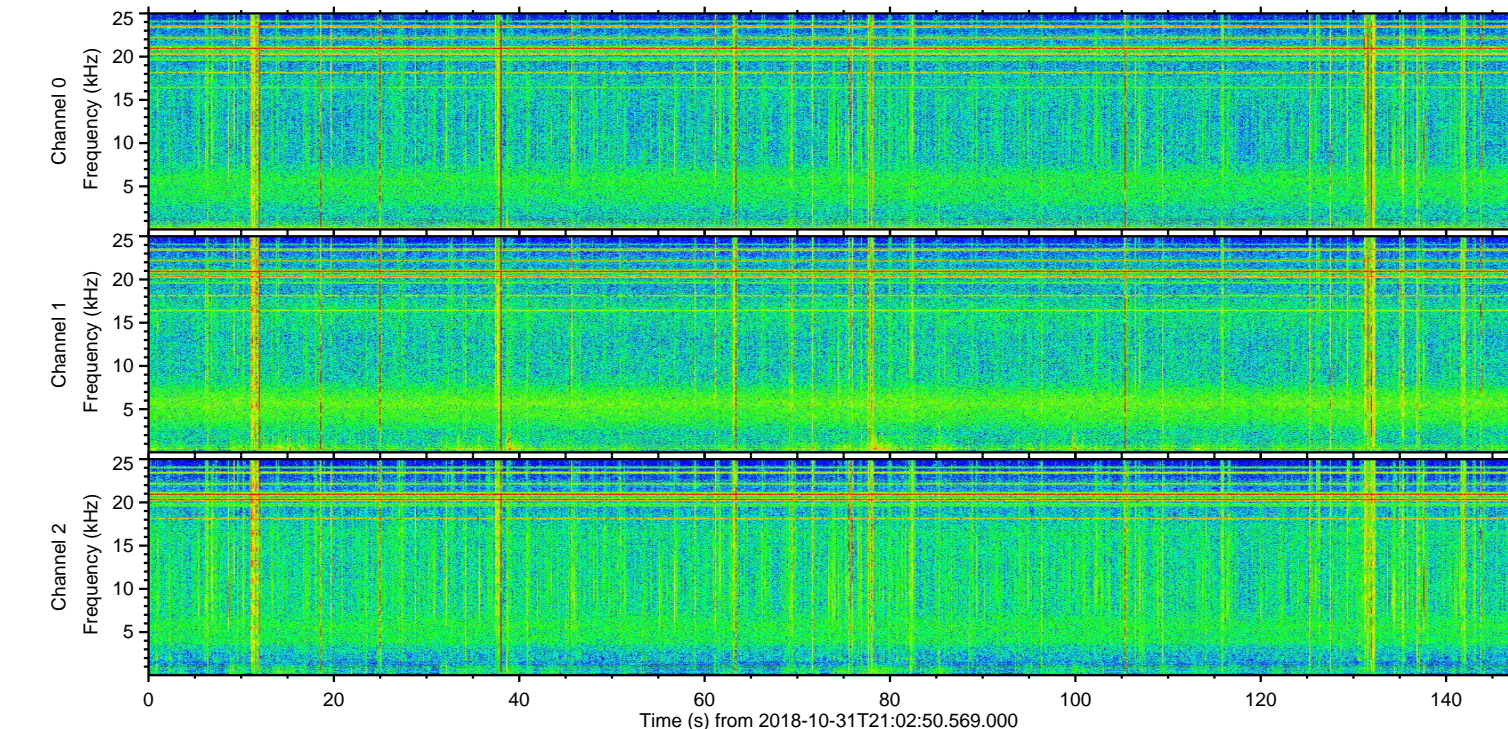
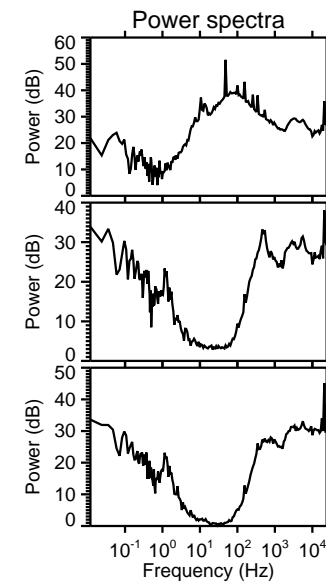
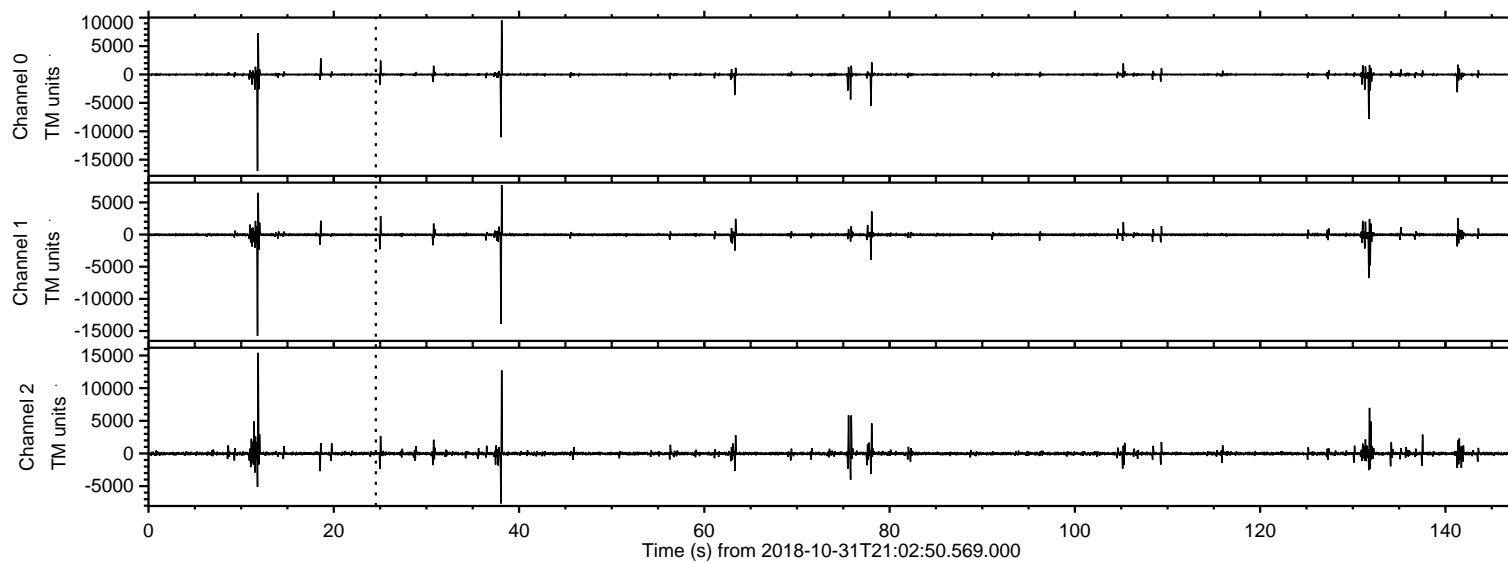

ELMAVAN 3D WAVEFORMS (Measured data sampled at 50 kHz) 50999 packets of 144 samples from 2018-10-31T21:02:50.569.000. Part 12/147

Processed Wed Oct 31 22:11:05 2018 by ELM ver.2012-10-06 from 001__elm20181031_210249__dat00.bin

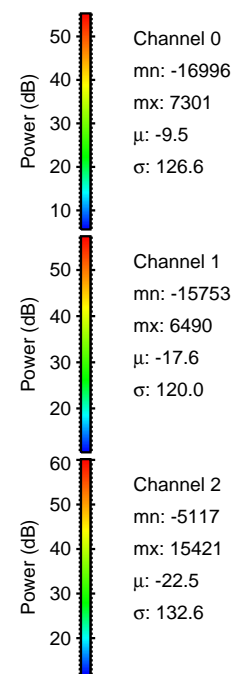
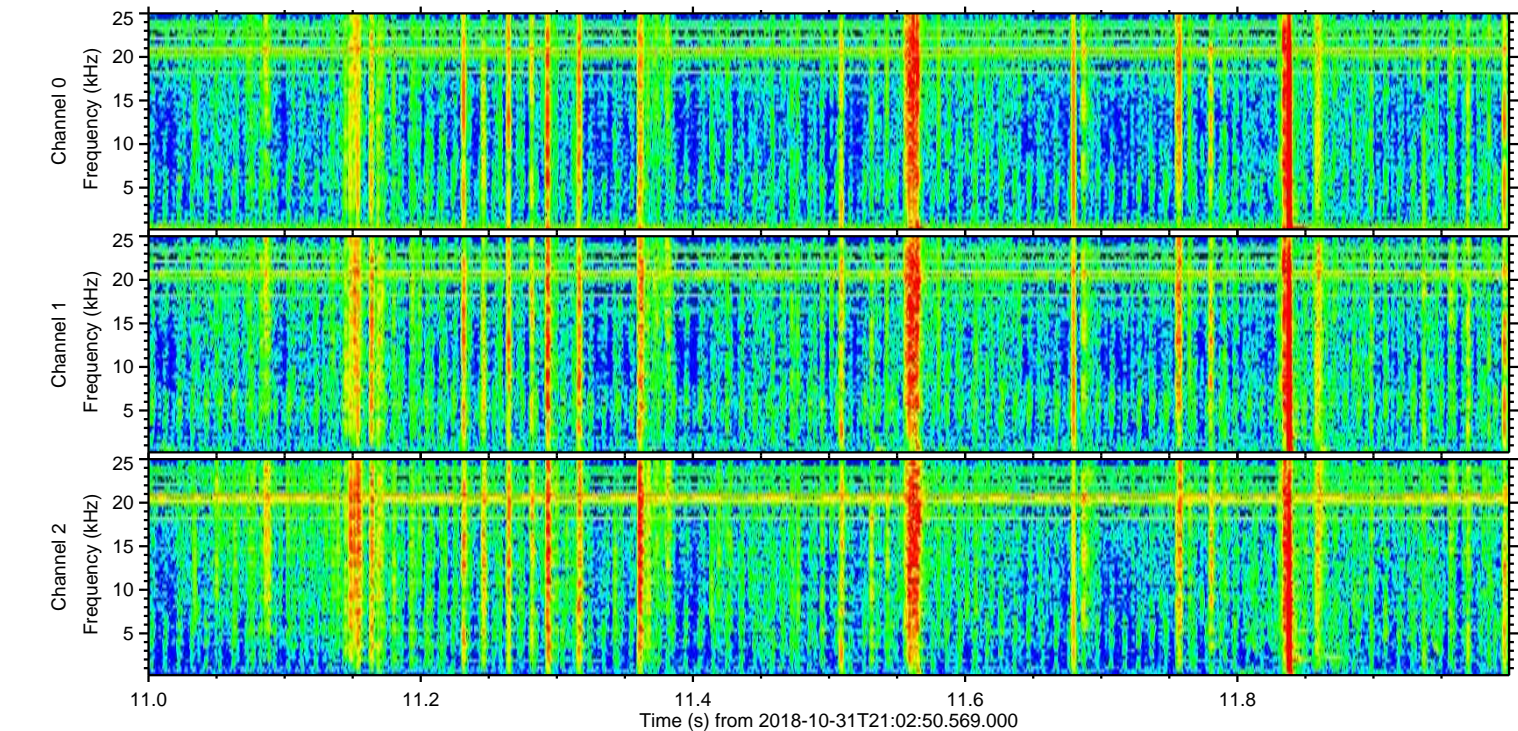
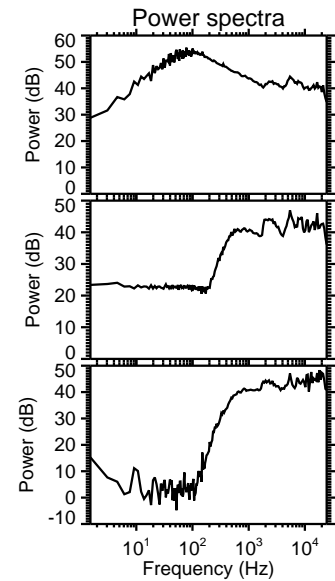
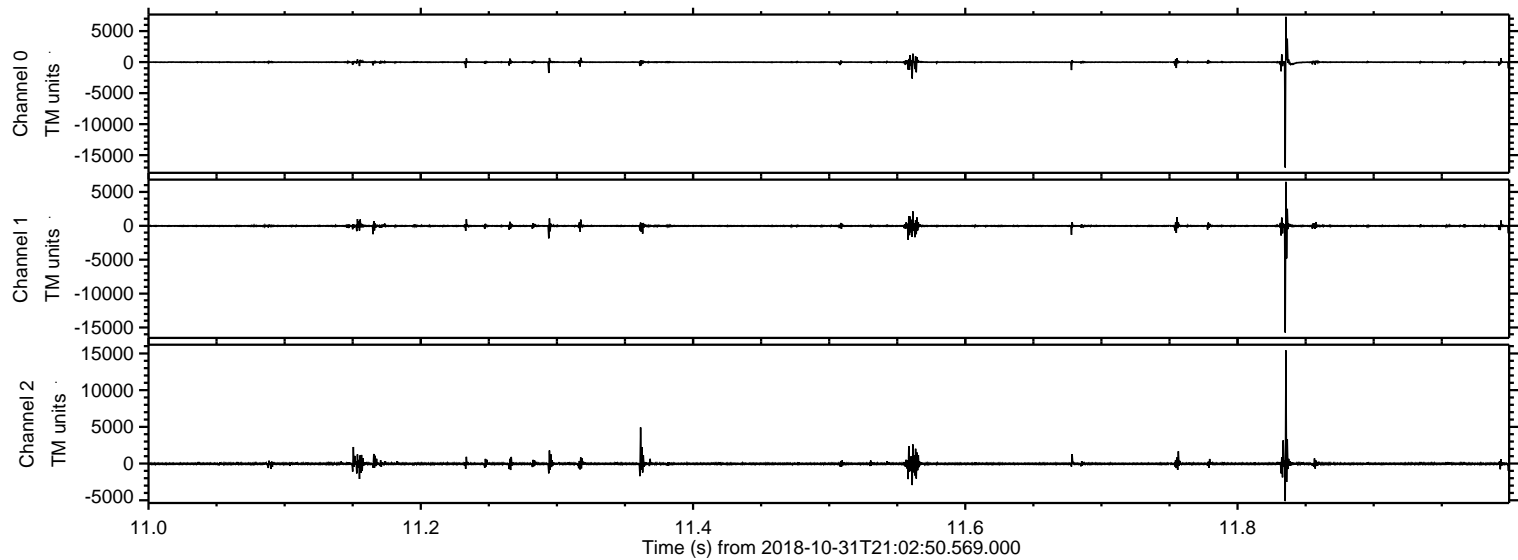

Processed Wed Oct 31 22:11:06 2018 by ELM ver.2012-10-06 from 001__elm20181031_210249__dat00.bin

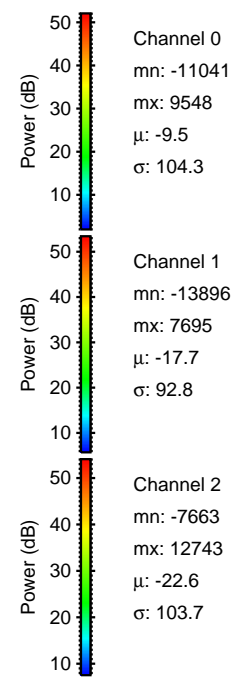
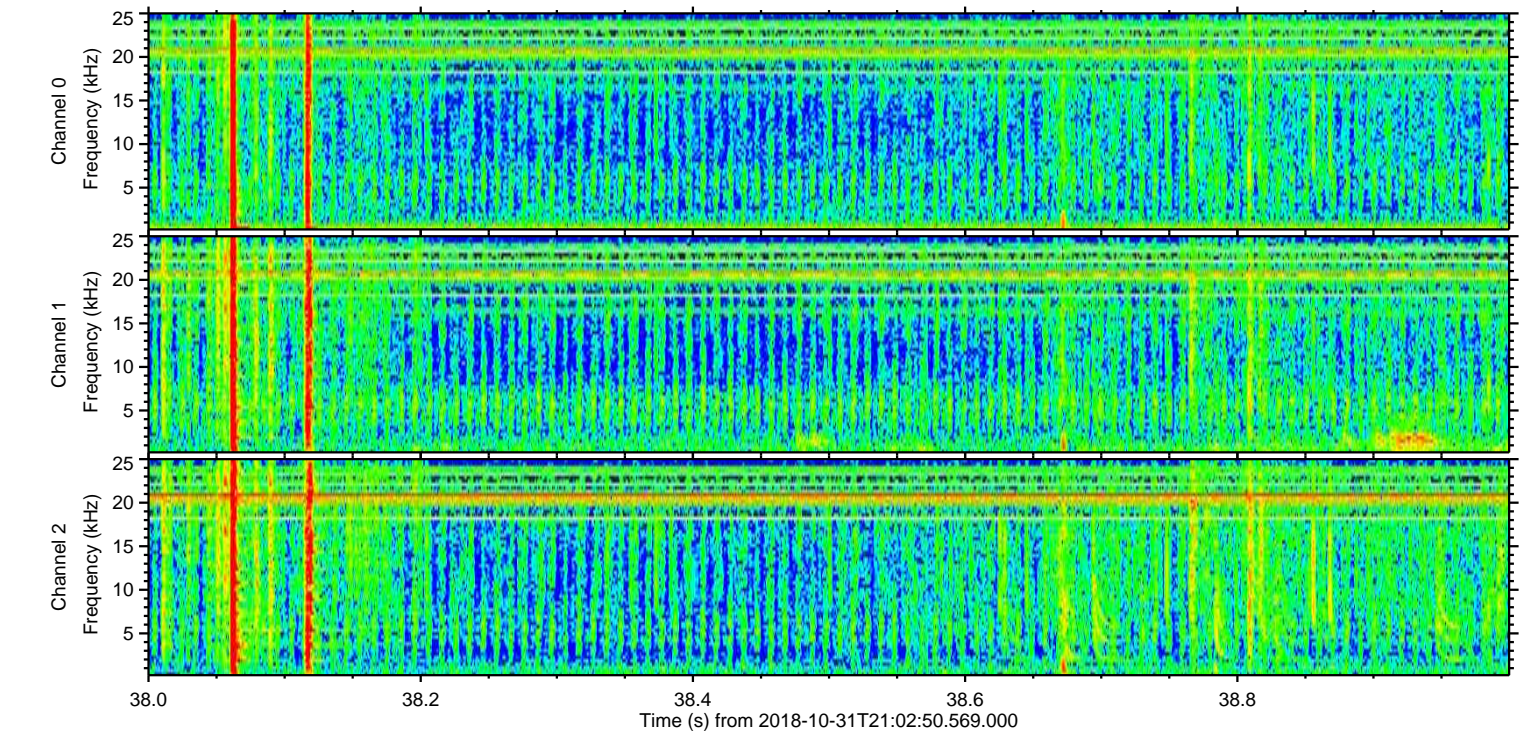
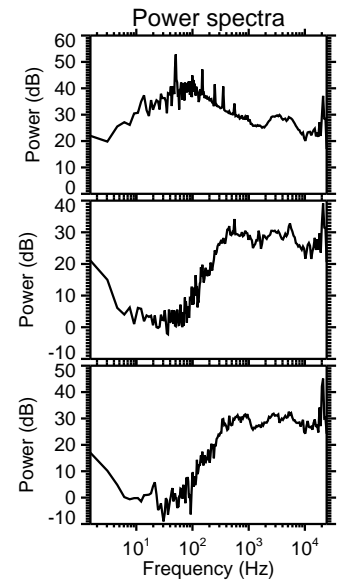
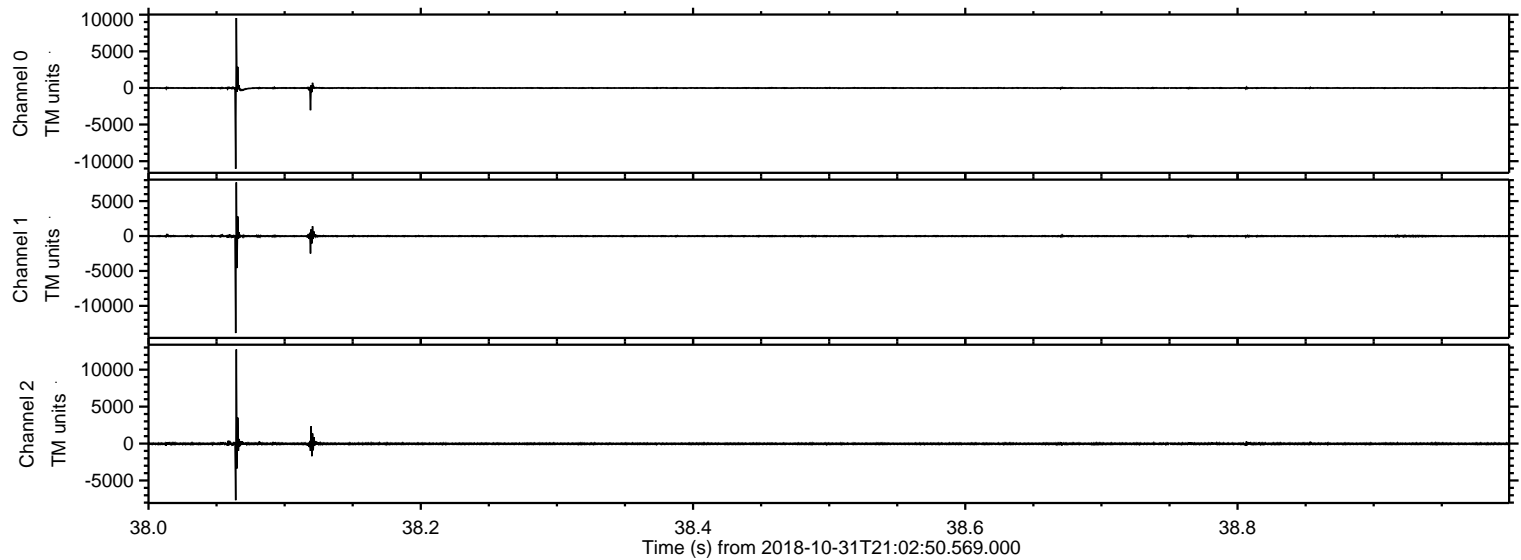

ELMAVAN 3D WAVEFORMS (Measured data sampled at 50 kHz) 50999 packets of 144 samples from 2018-10-31T21:02:50.569.000. Part 132/147

Processed Wed Oct 31 22:11:07 2018 by ELM ver.2012-10-06 from 001__elm20181031_210249__dat00.bin

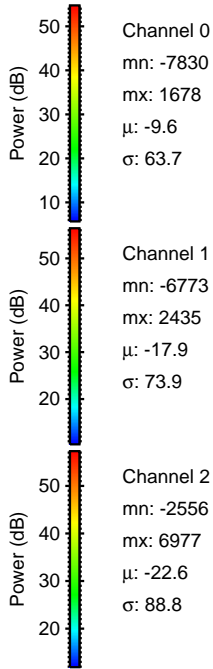
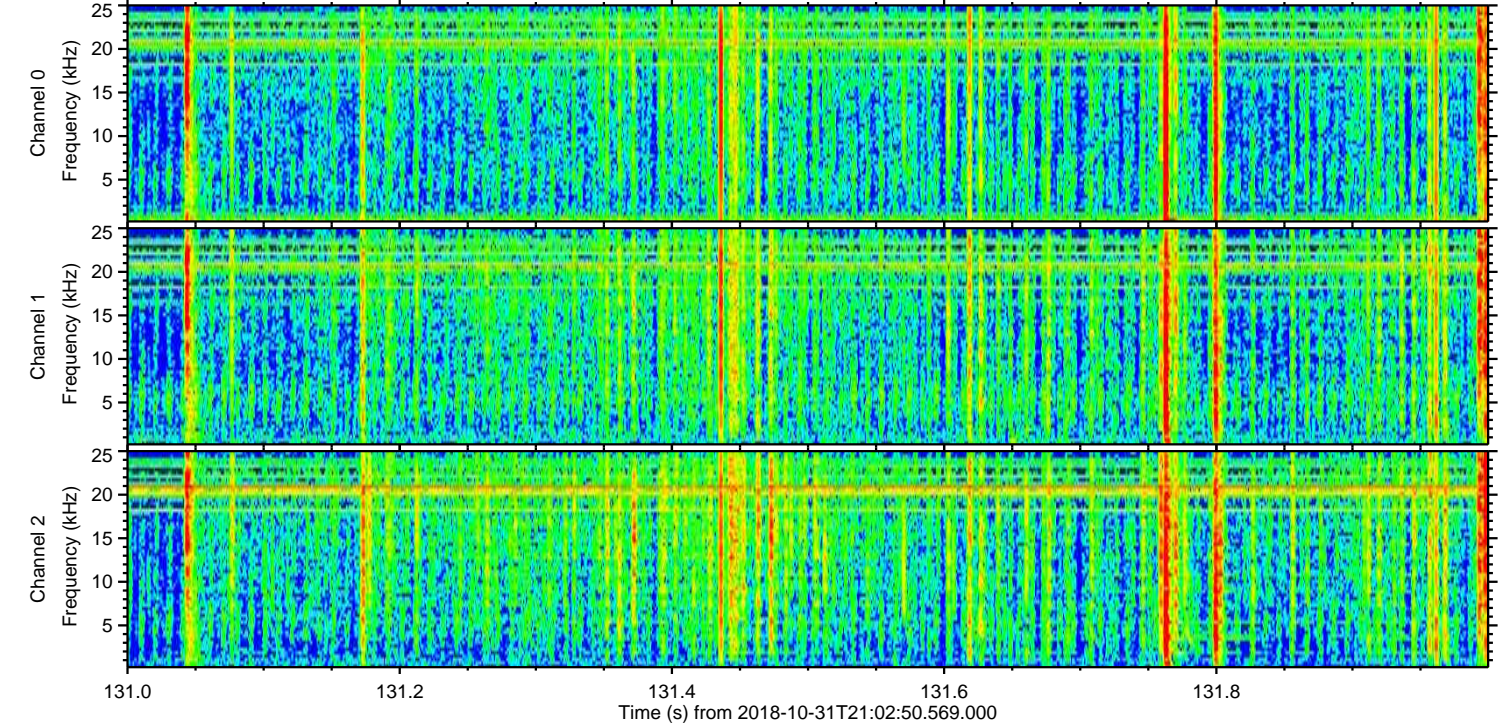
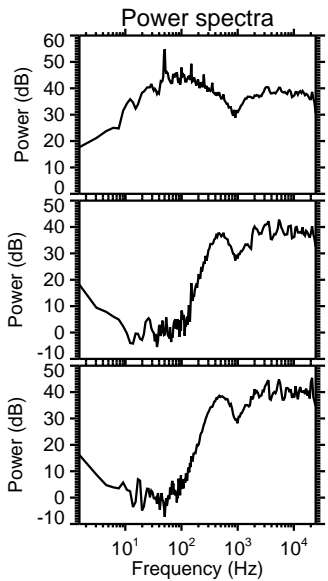
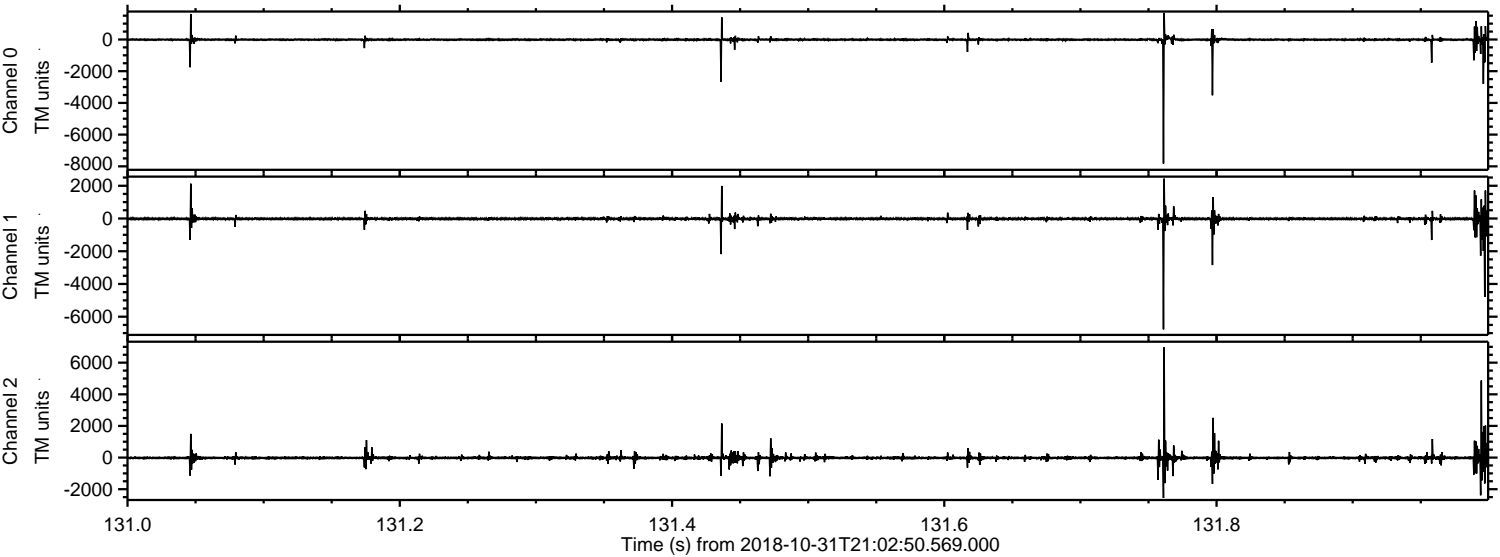

ELMAVAN 3D WAVEFORMS (Measured data sampled at 50 kHz) 50999 packets of 144 samples from 2018-10-31T21:02:50.569.000. Part 76/147

Processed Wed Oct 31 22:11:08 2018 by ELM ver.2012-10-06 from 001__elm20181031_210249__dat00.bin

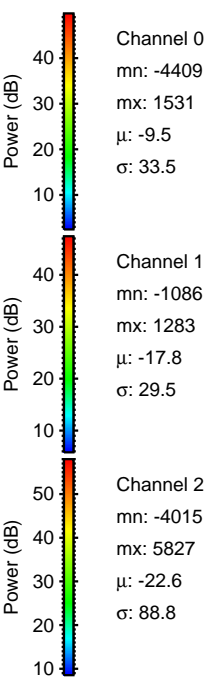
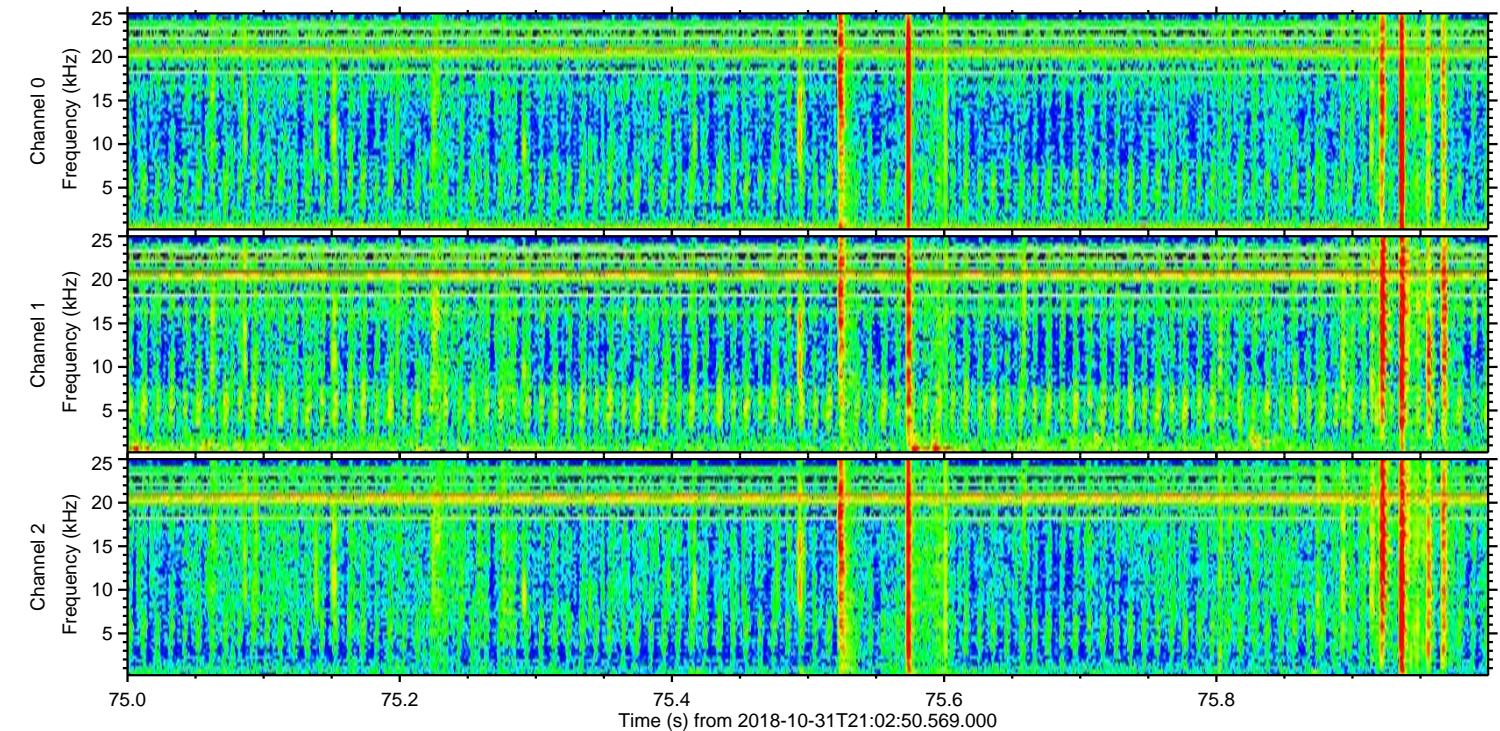
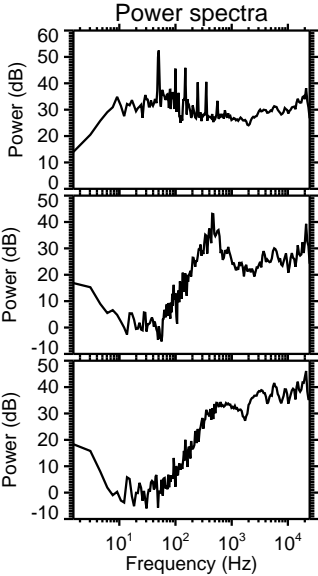
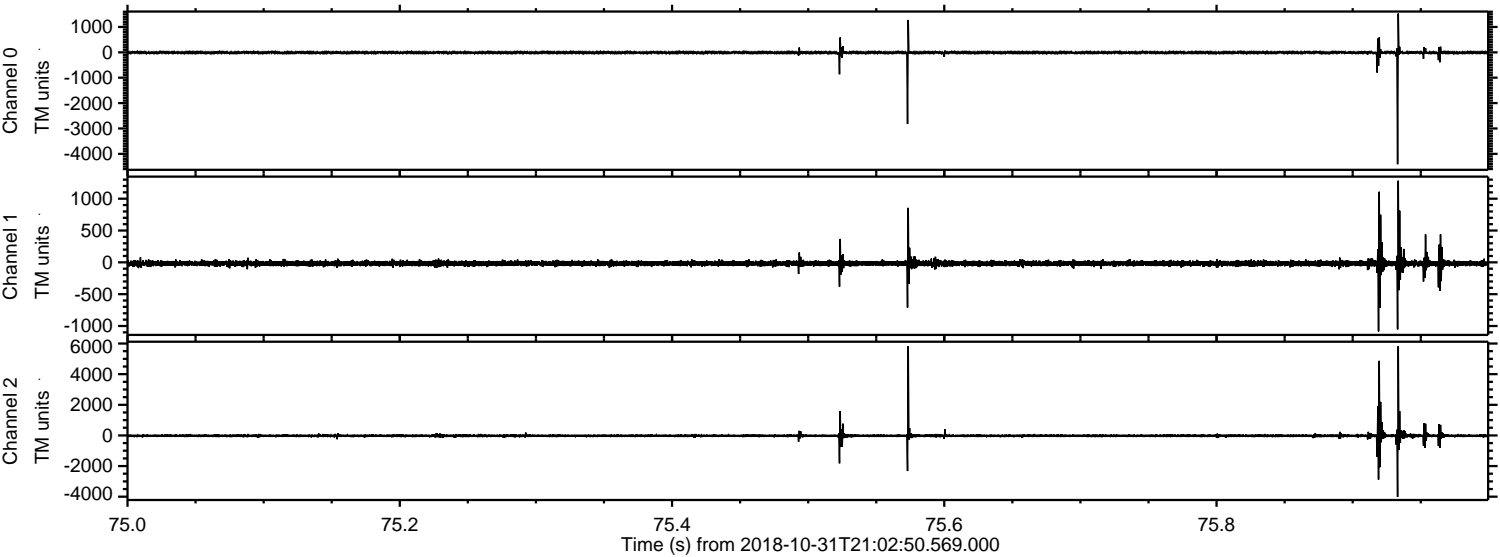

Processed Wed Oct 31 22:11:08 2018 by ELM ver.2012-10-06 from 001__elm20181031_210249__dat00.bin

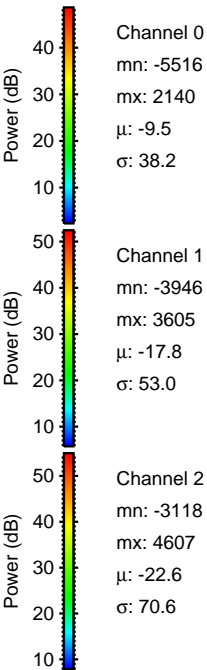
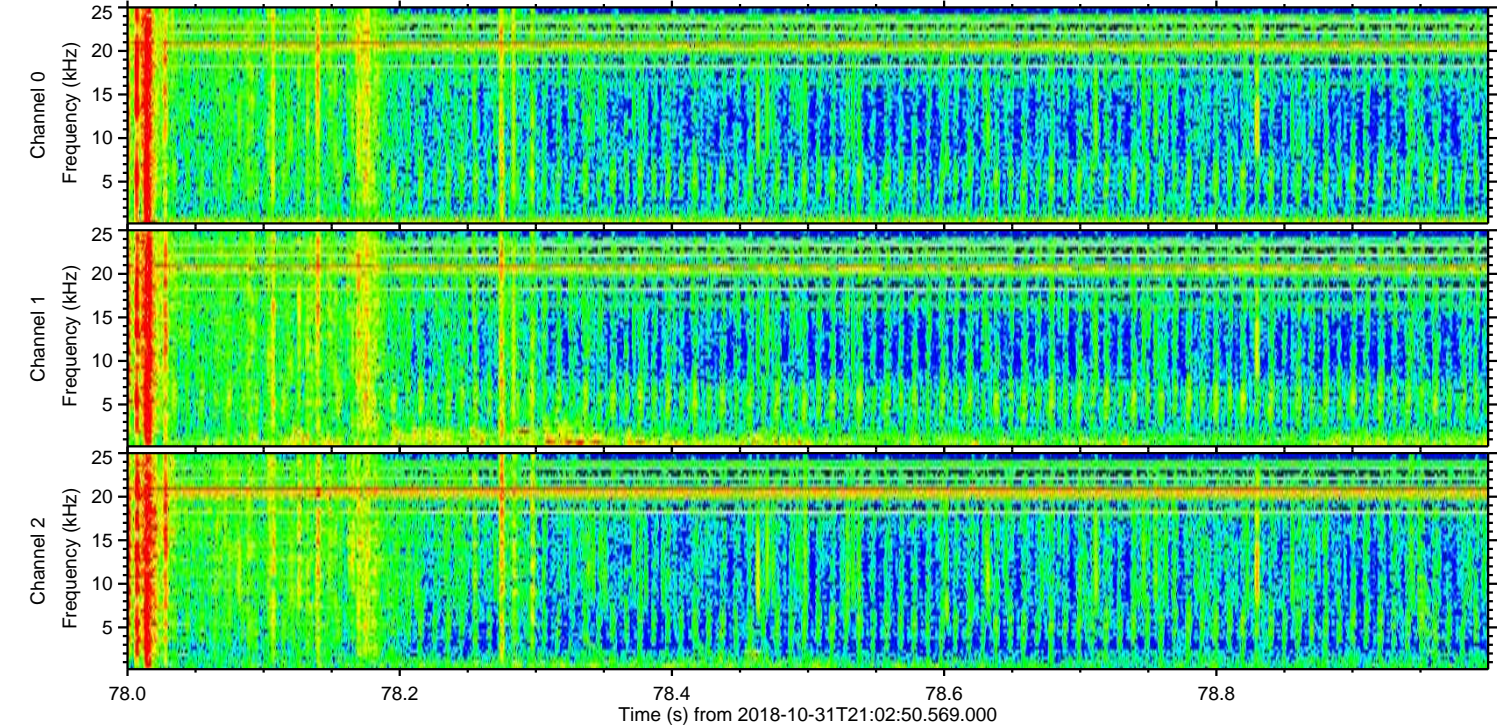
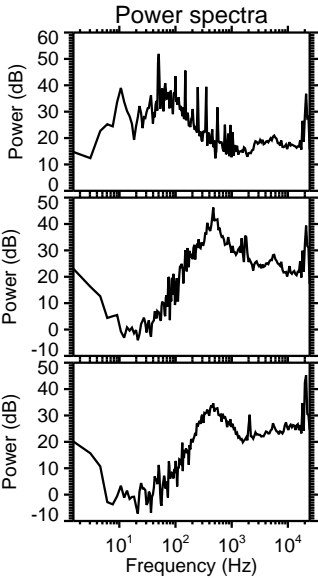
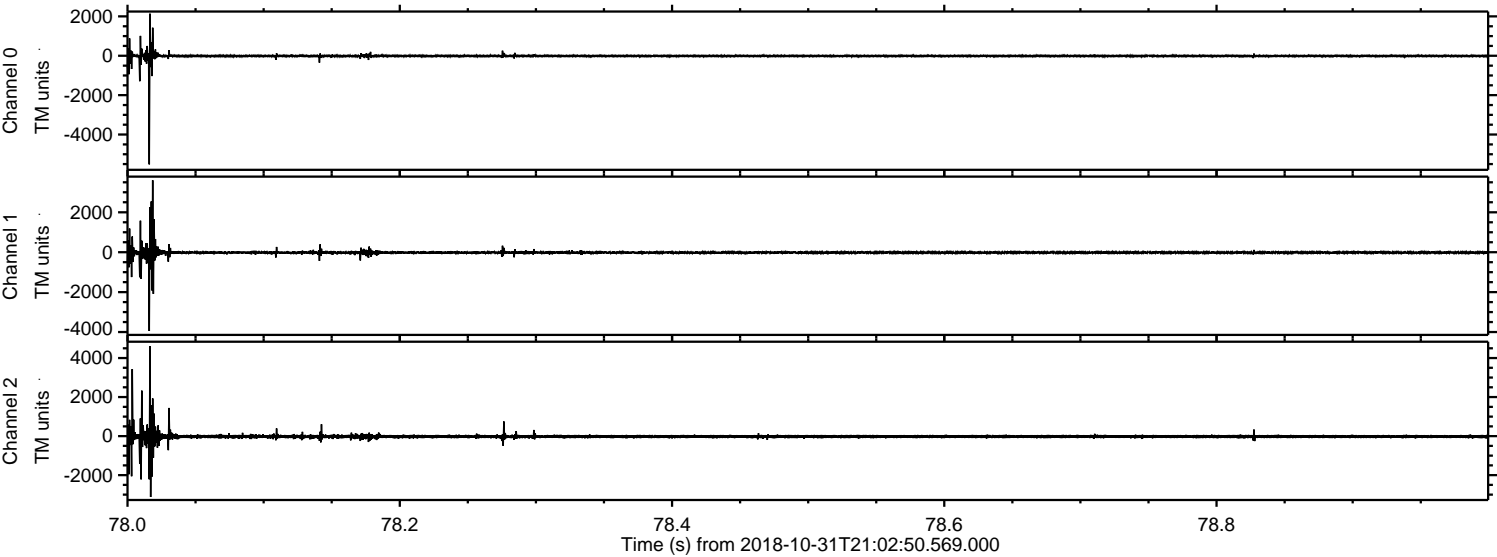

Processed Wed Oct 31 22:11:09 2018 by ELM ver.2012-10-06 from 001__elm20181031_210249__dat00.bin

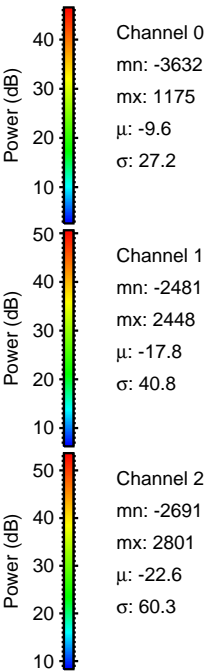
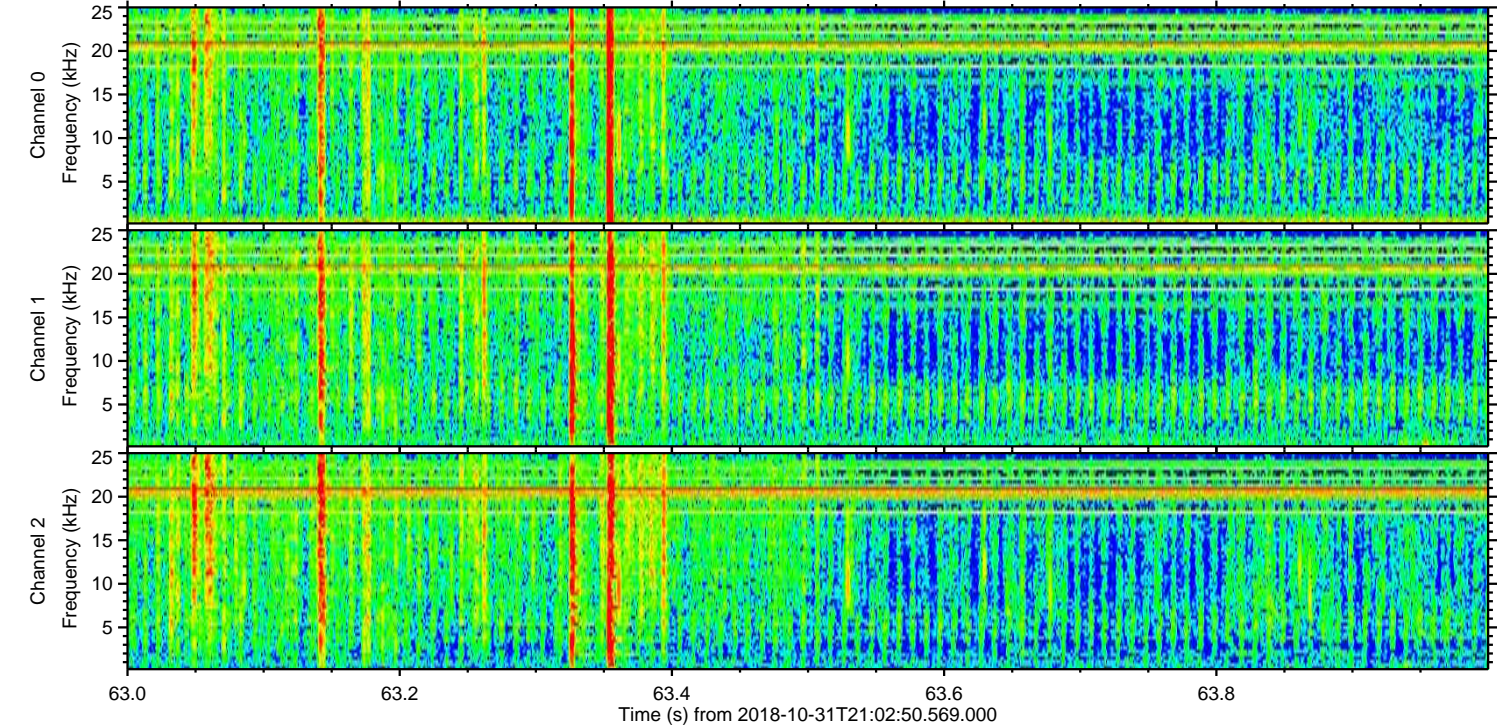
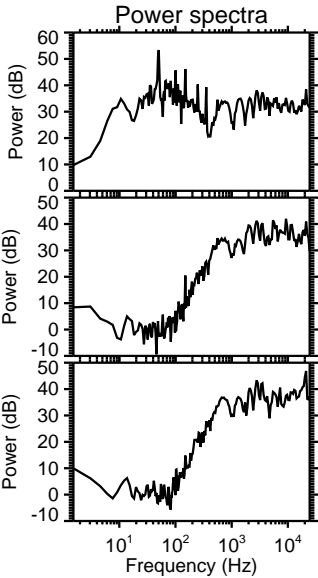
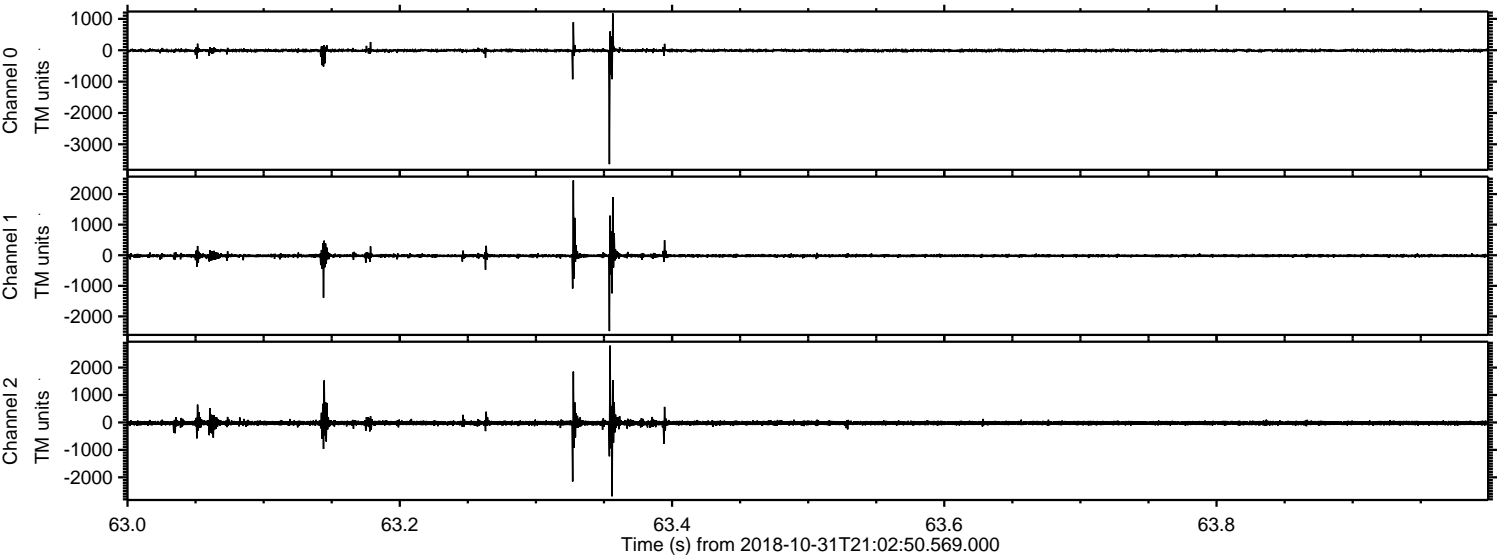

ELMAVAN 3D WAVEFORMS (Measured data sampled at 50 kHz) 50999 packets of 144 samples from 2018-10-31T21:02:50.569.000. Part 142/147

Processed Wed Oct 31 22:11:10 2018 by ELM ver.2012-10-06 from 001__elm20181031_210249__dat00.bin

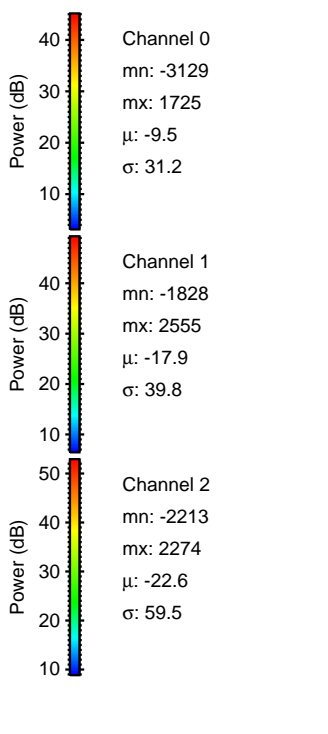
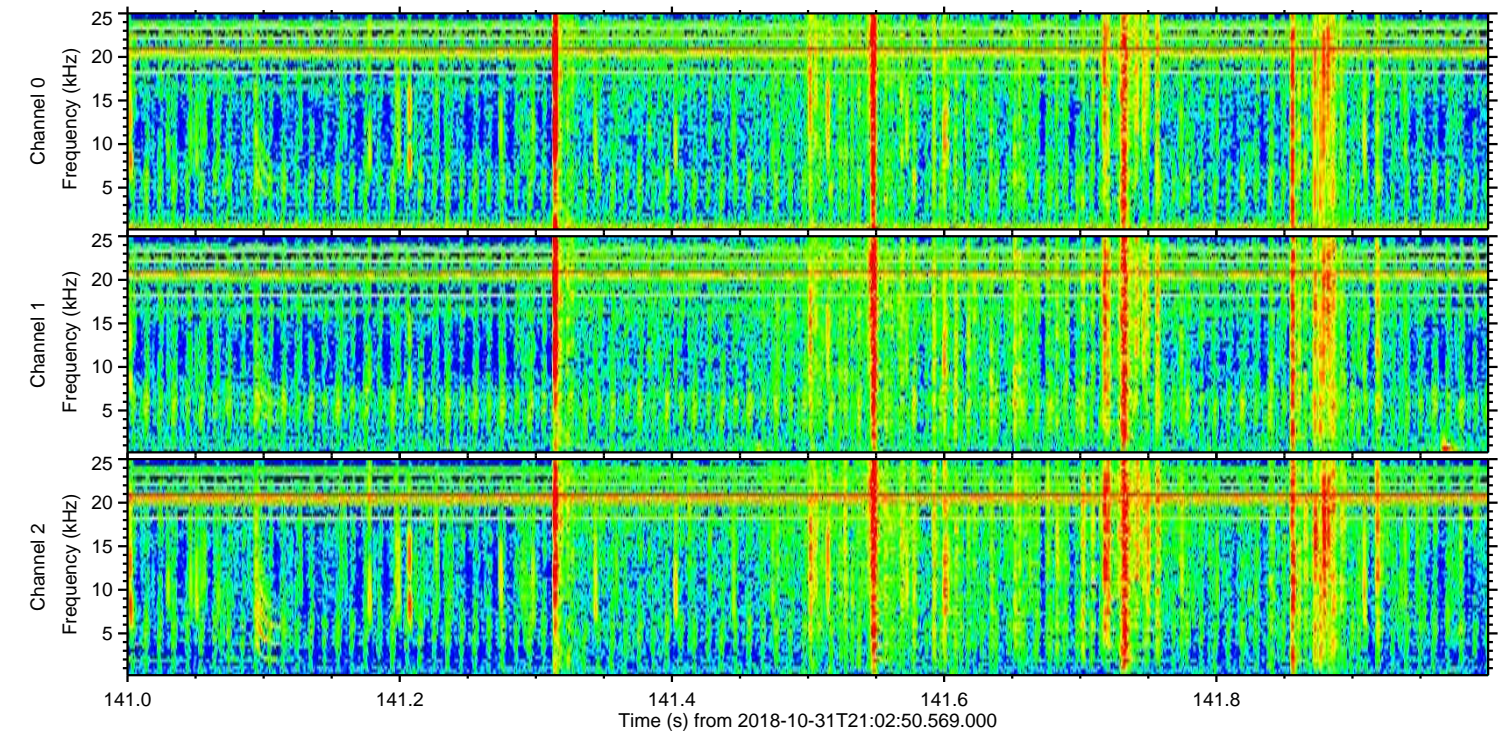
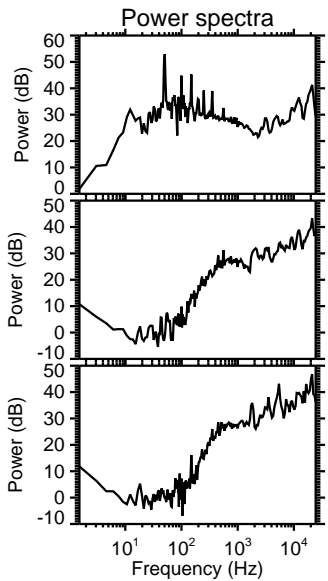
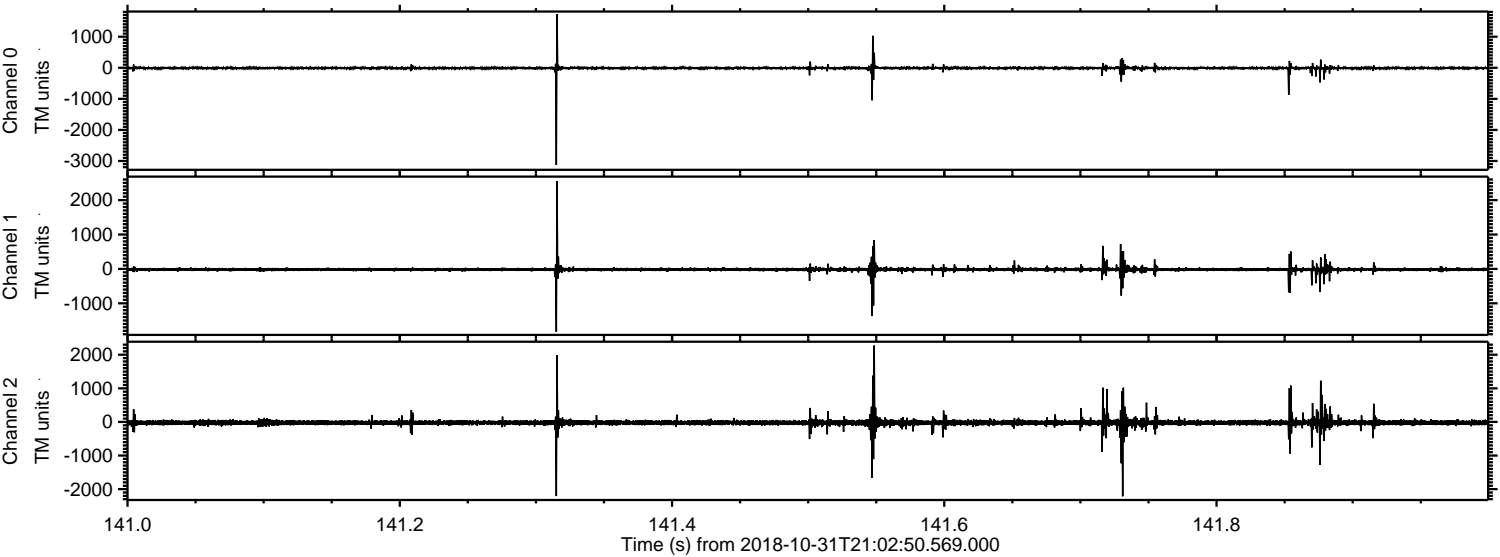

Processed Wed Oct 31 22:11:11 2018 by ELM ver.2012-10-06 from 001__elm20181031_210249__dat00.bin

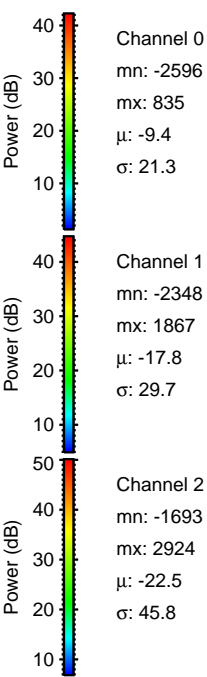
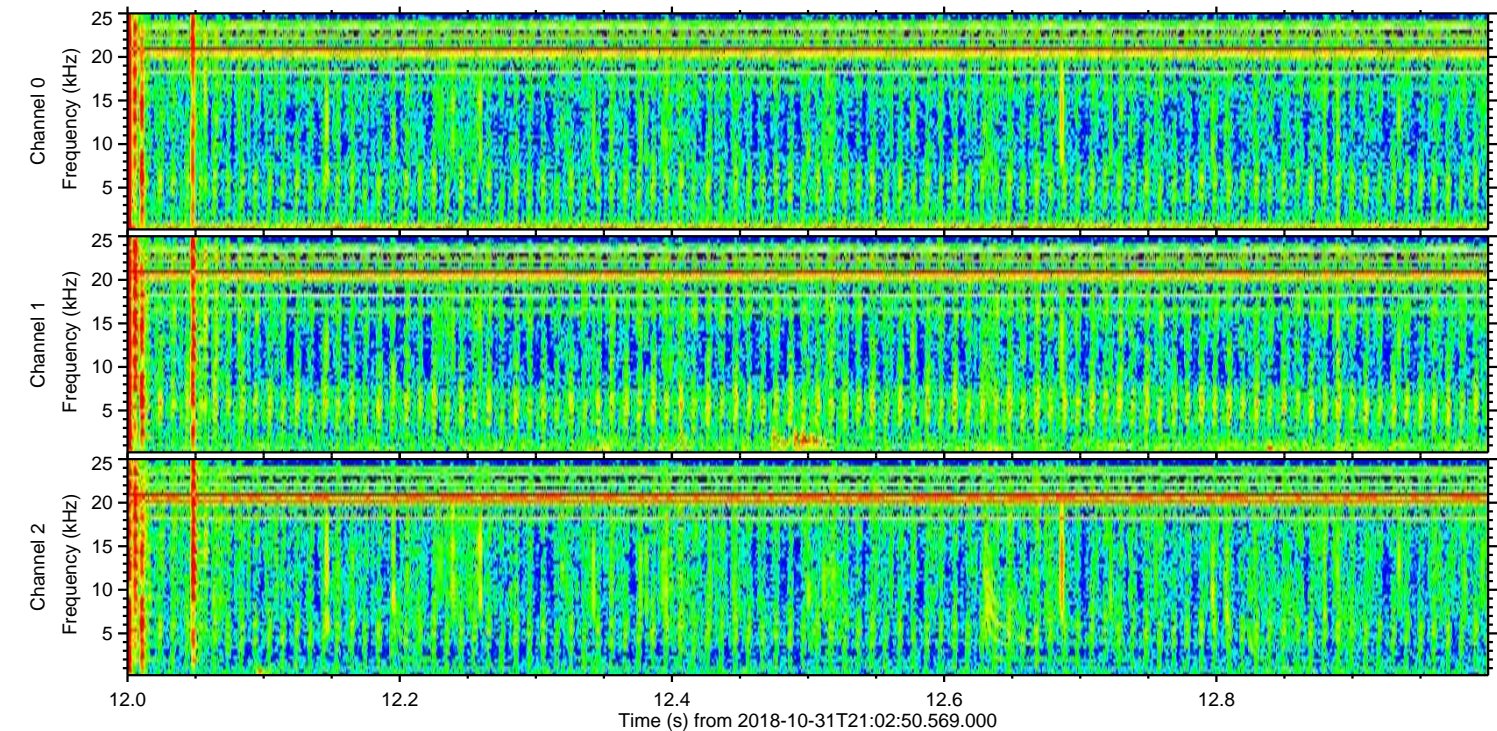
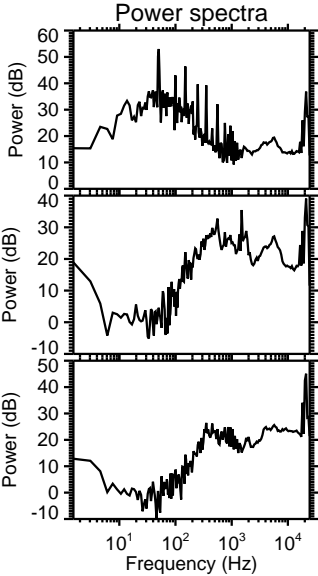
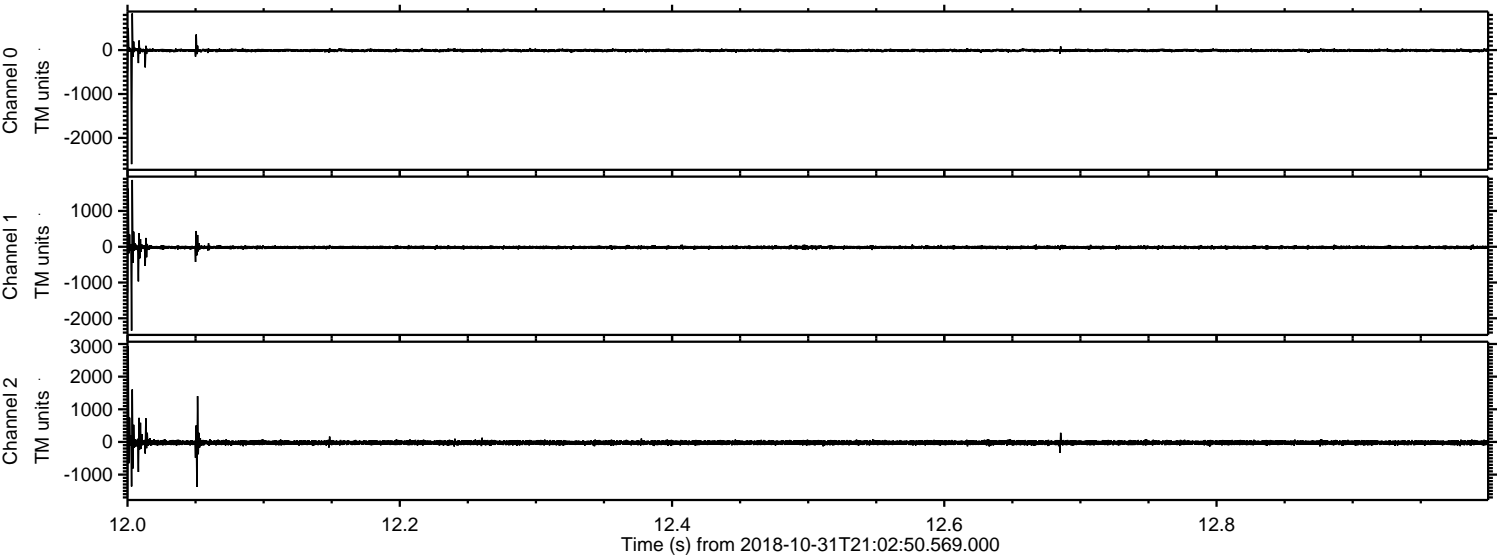

Channel 0
mn: -2596
mx: 835
 μ : -9.4
 σ : 21.3

Channel 1
mn: -2348
mx: 1867
 μ : -17.8
 σ : 29.7

Channel 2
mn: -1693
mx: 2924
 μ : -22.5
 σ : 45.8

Processed Wed Oct 31 22:11:12 2018 by ELM ver.2012-10-06 from 001__elm20181031_210249__dat00.bin

