

ELMAVAN 3D WAVEFORMS (Measured data sampled at 50 kHz) 51000 packets of 144 samples from 2018-10-30T08:36:19.882.000.

Processed Tue Oct 30 09:44:05 2018 by ELM ver.2012-10-06 from 001__elm20181030_083618__dat00.bin

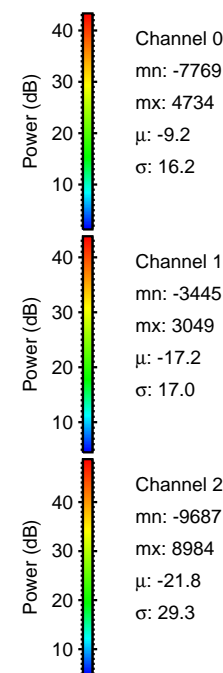
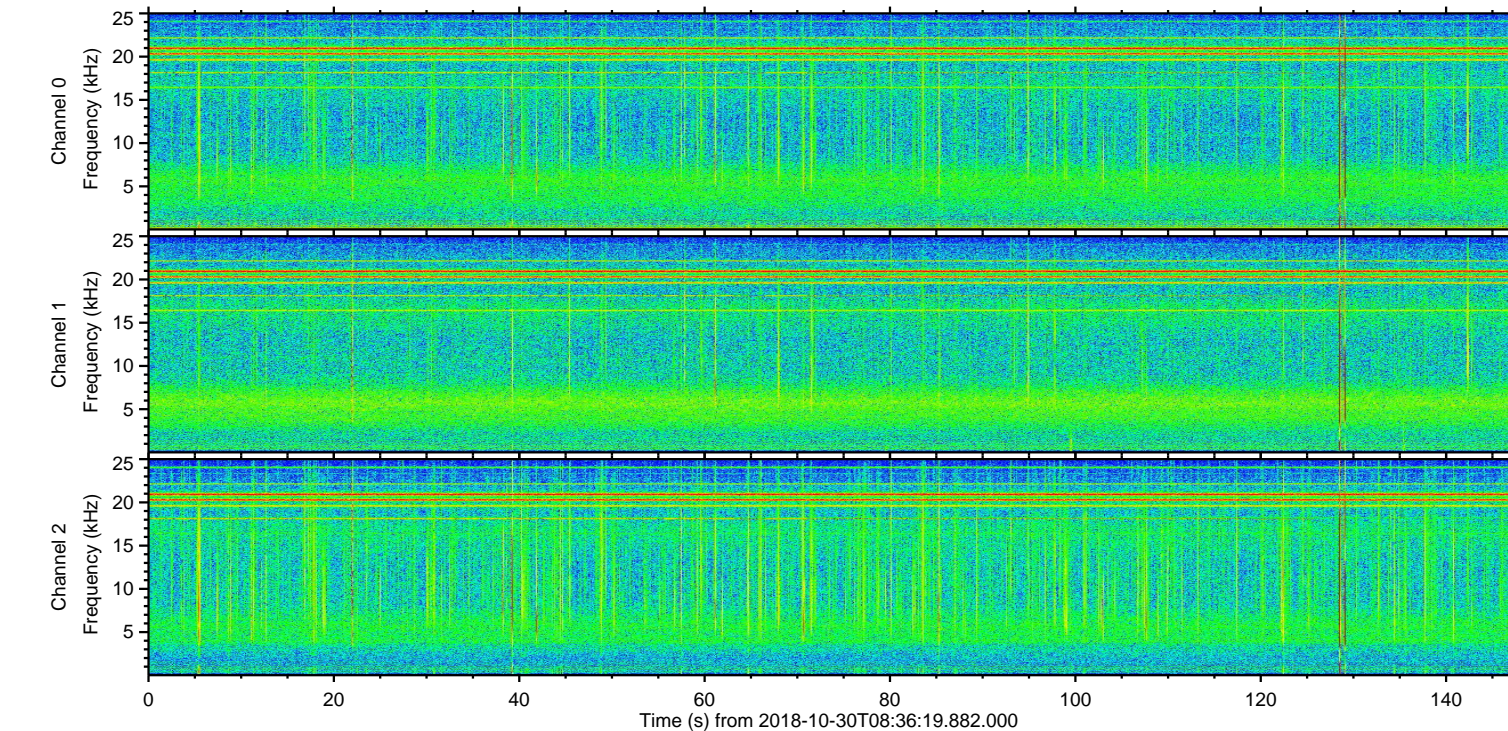
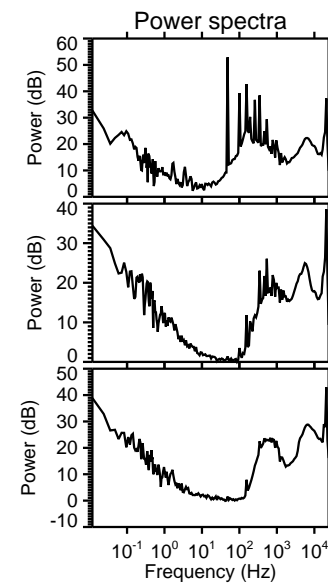
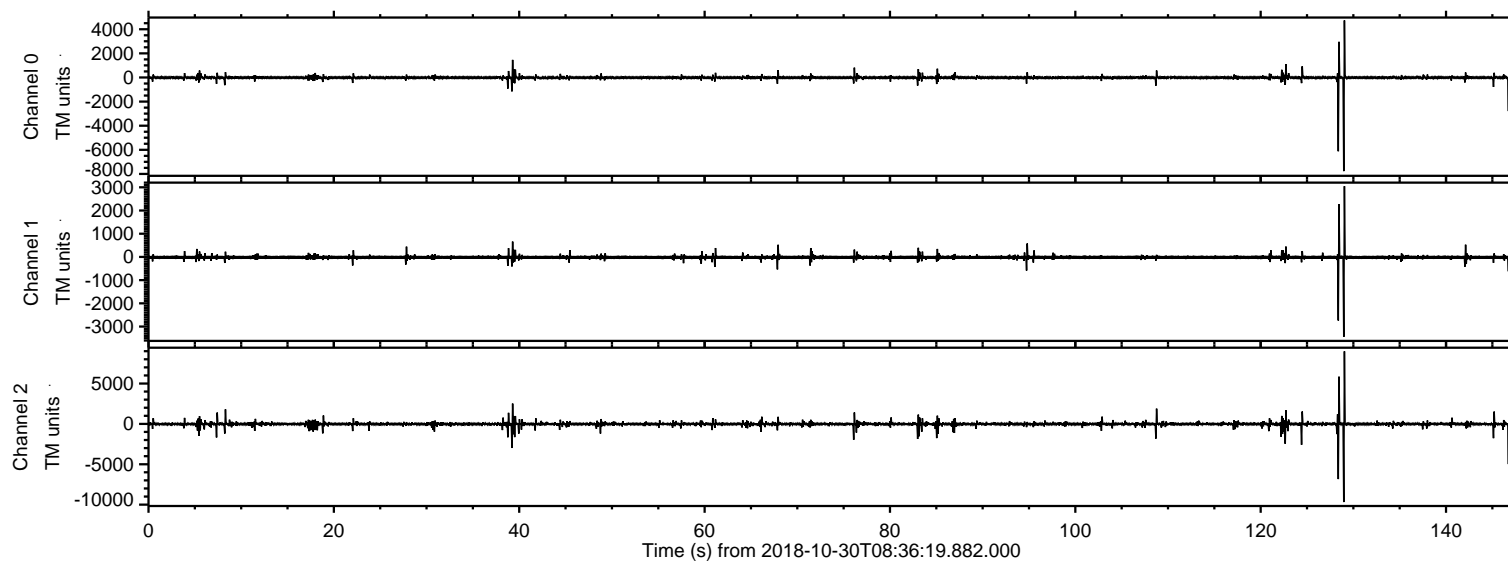

ELMAVAN 3D WAVEFORMS (Measured data sampled at 50 kHz) 51000 packets of 144 samples from 2018-10-30T08:36:19.882.000. Part 129/147

Processed Tue Oct 30 09:44:14 2018 by ELM ver.2012-10-06 from 001__elm20181030_083618__dat00.bin

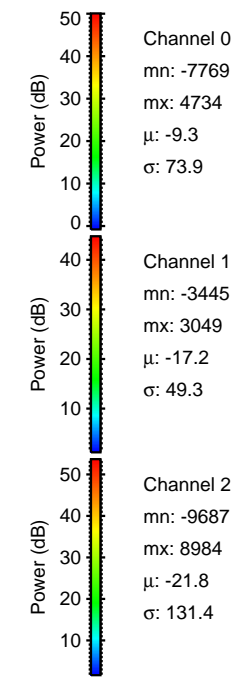
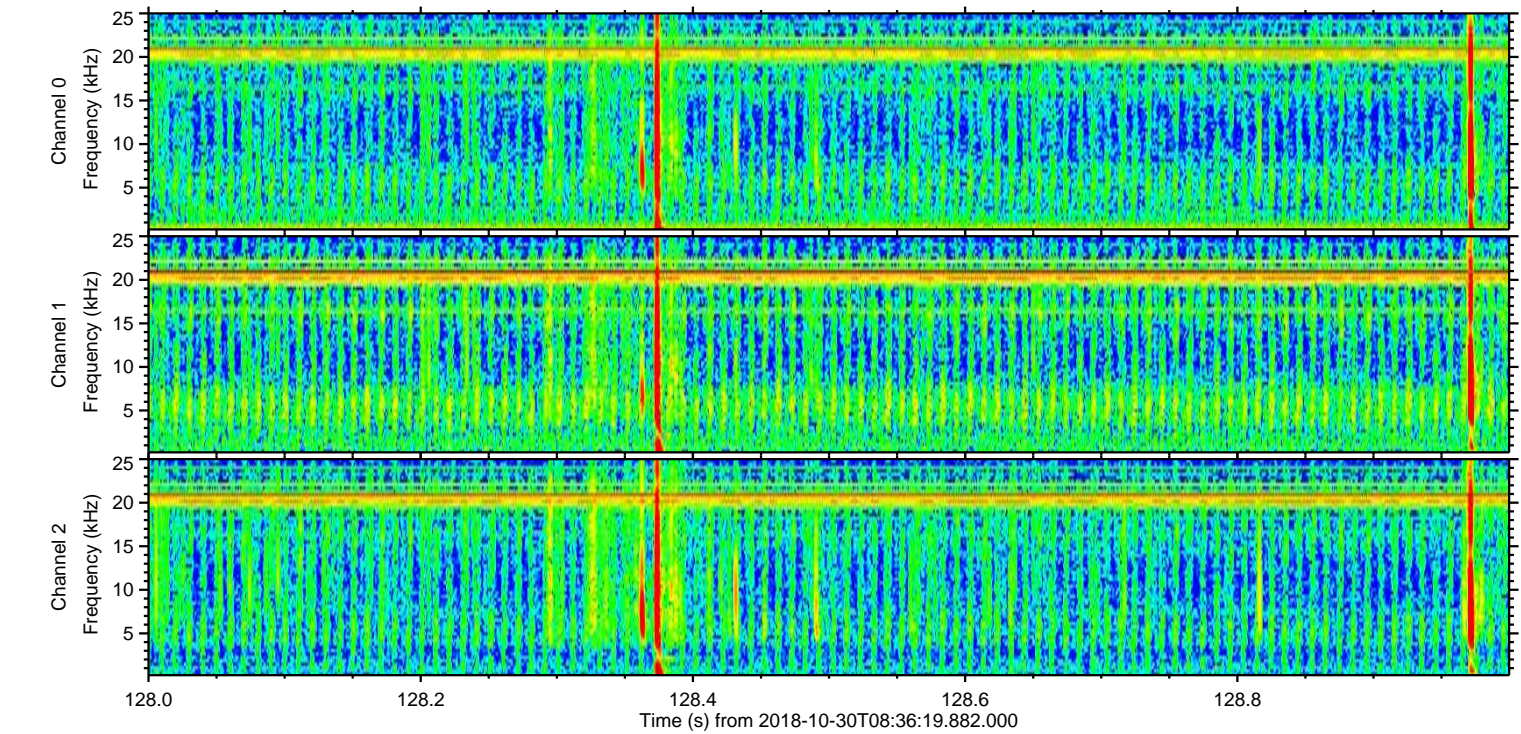
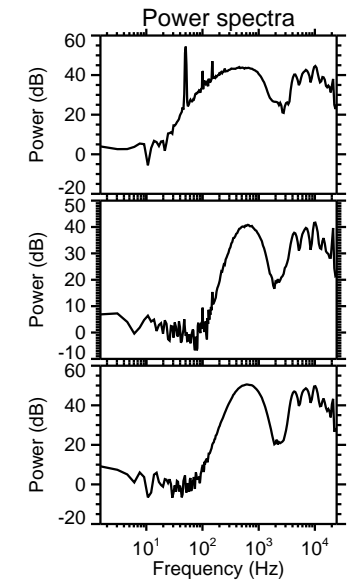
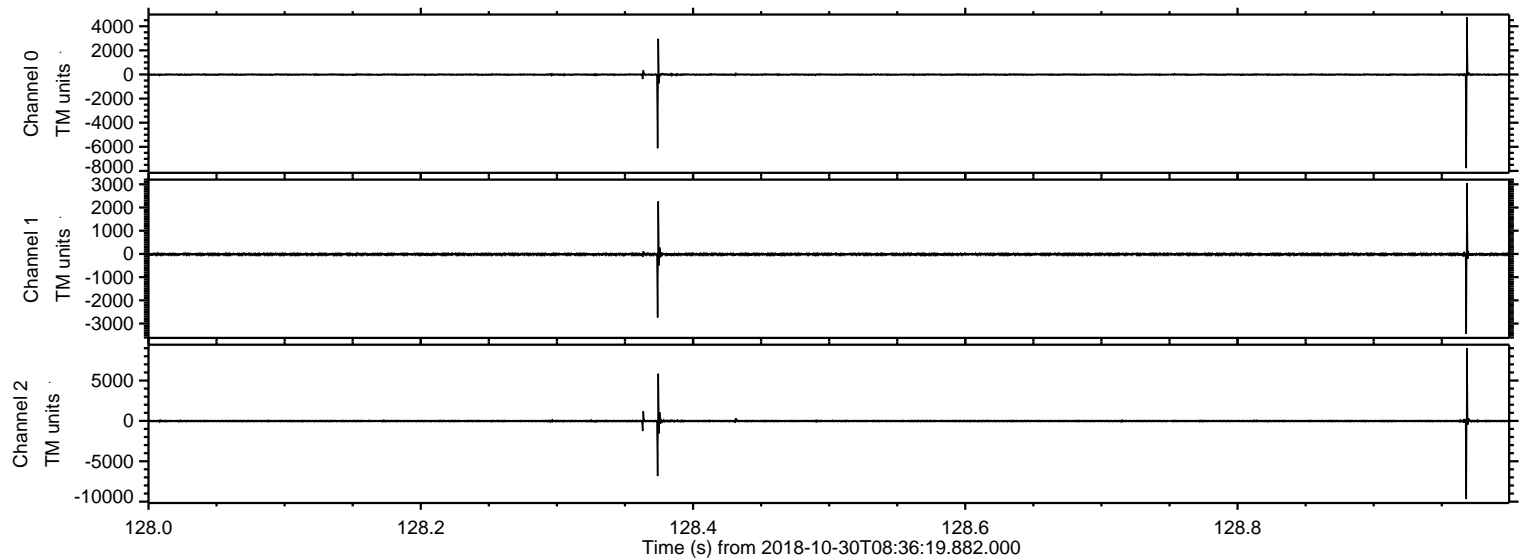

Processed Tue Oct 30 09:44:15 2018 by ELM ver.2012-10-06 from 001__elm20181030_083618__dat00.bin

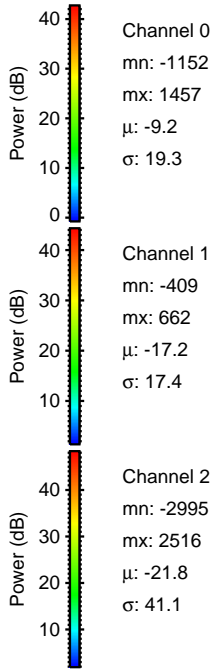
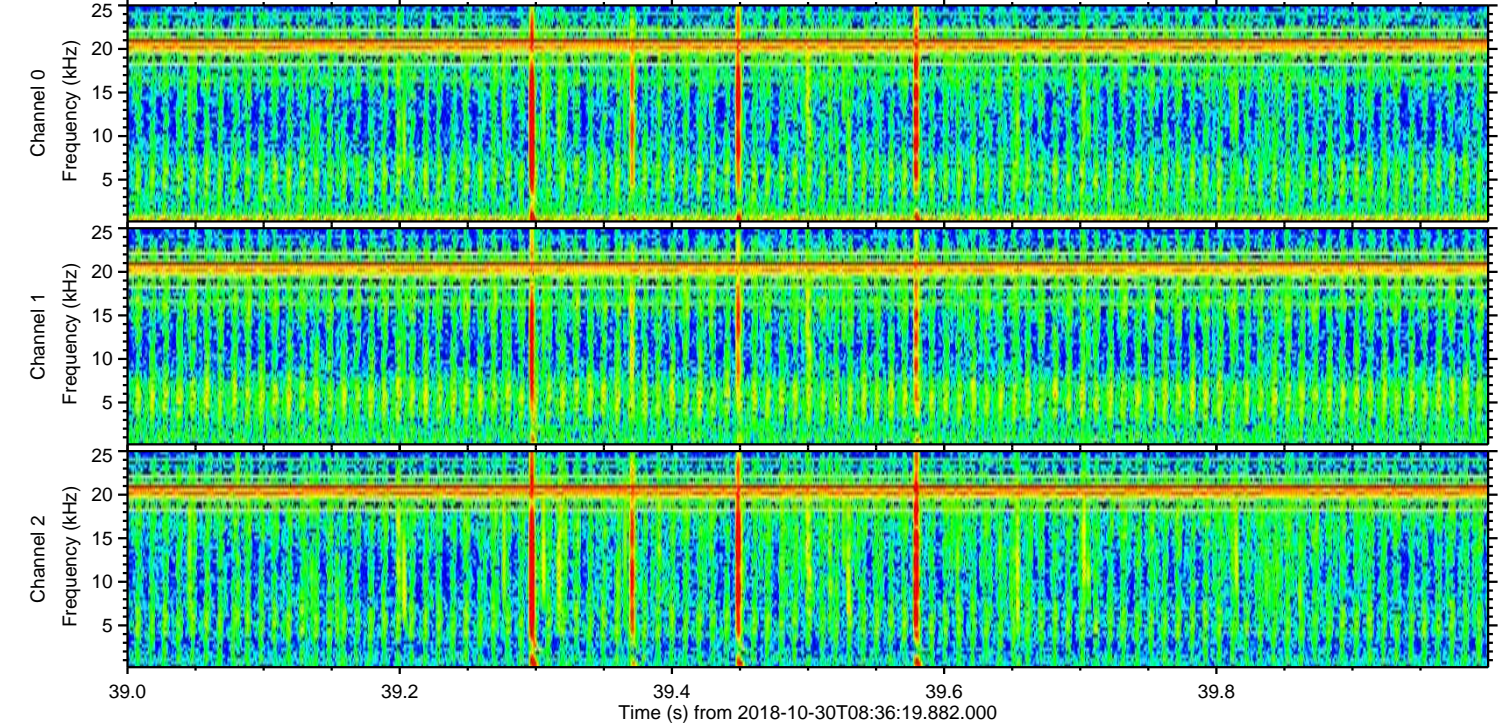
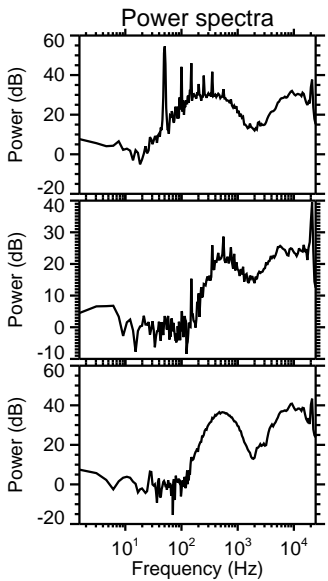
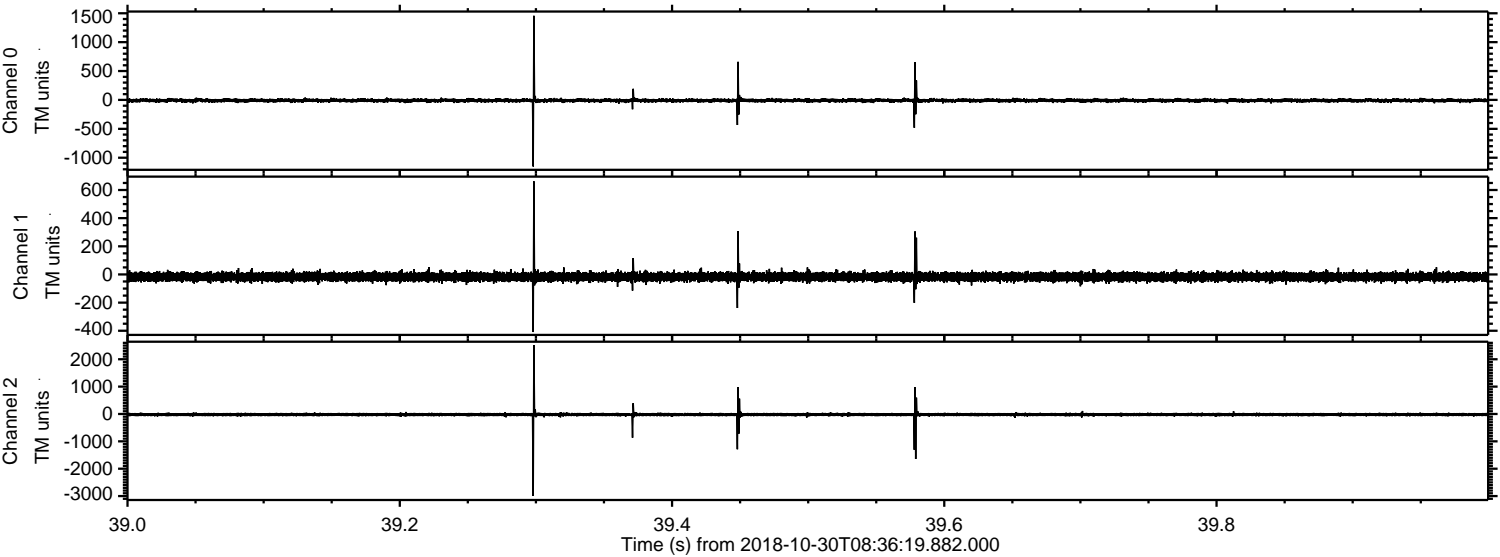

ELMAVAN 3D WAVEFORMS (Measured data sampled at 50 kHz) 51000 packets of 144 samples from 2018-10-30T08:36:19.882.000. Part 125/147

Processed Tue Oct 30 09:44:15 2018 by ELM ver.2012-10-06 from 001__elm20181030_083618__dat00.bin

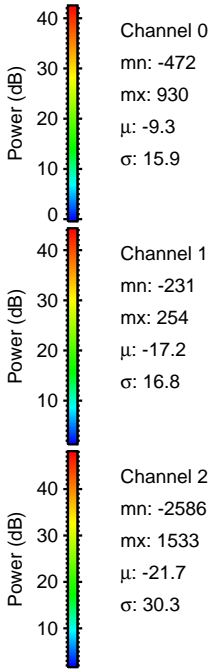
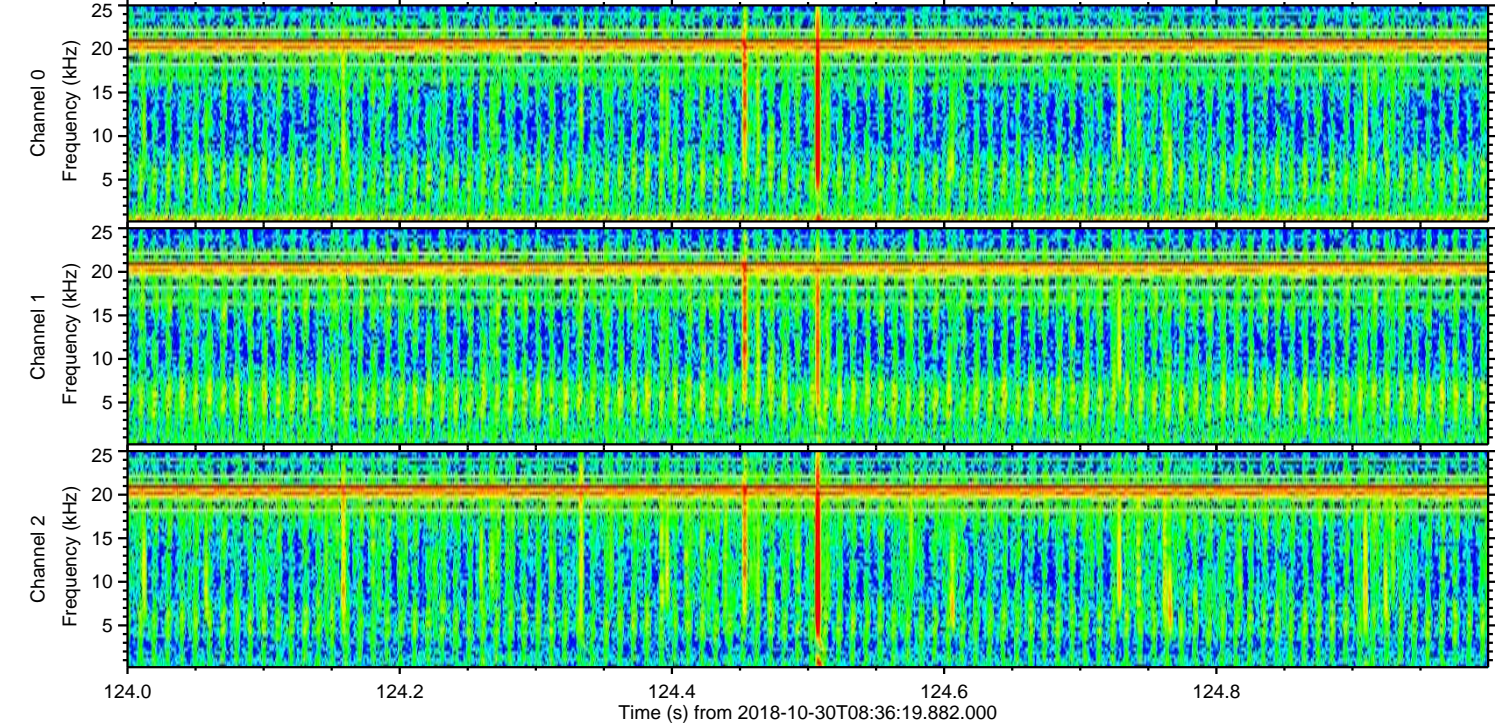
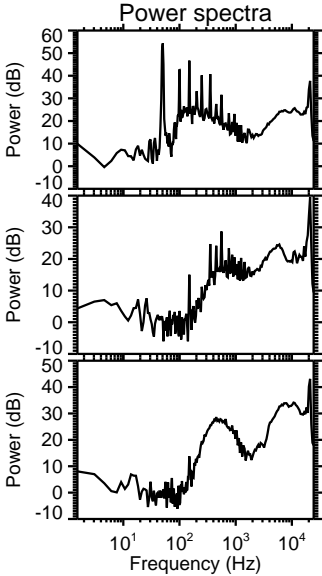
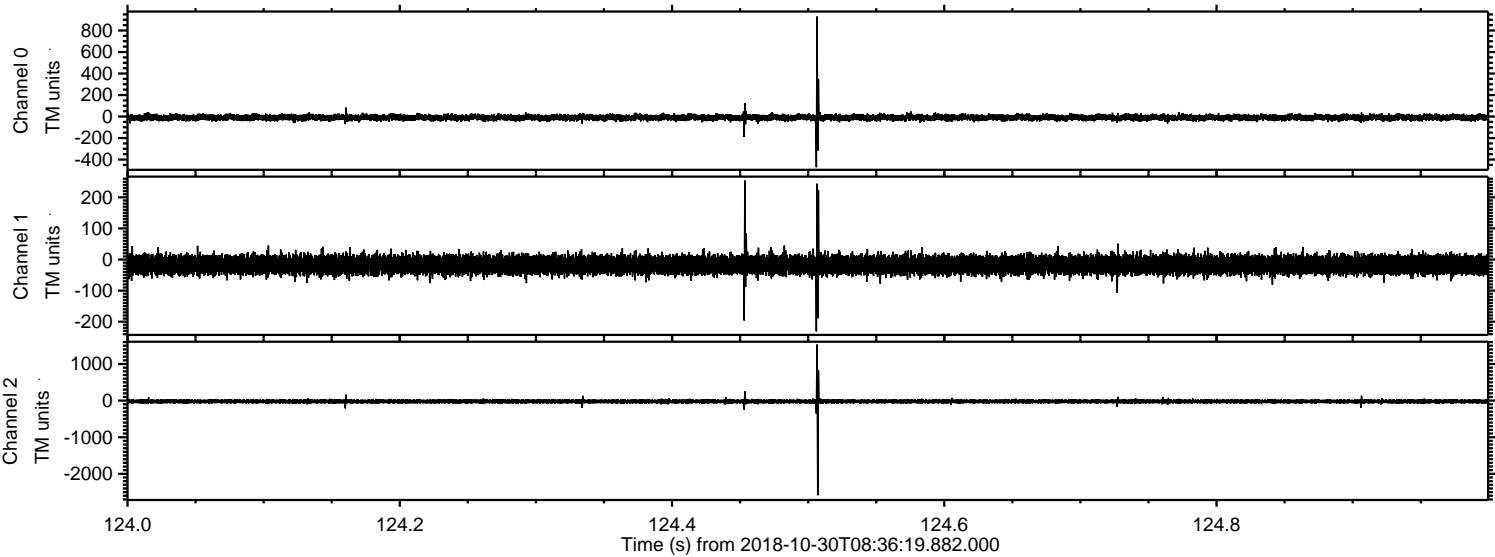

ELMAVAN 3D WAVEFORMS (Measured data sampled at 50 kHz) 51000 packets of 144 samples from 2018-10-30T08:36:19.882.000. Part 123/147

Processed Tue Oct 30 09:44:16 2018 by ELM ver.2012-10-06 from 001__elm20181030_083618__dat00.bin

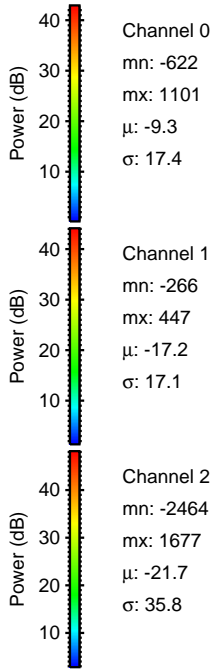
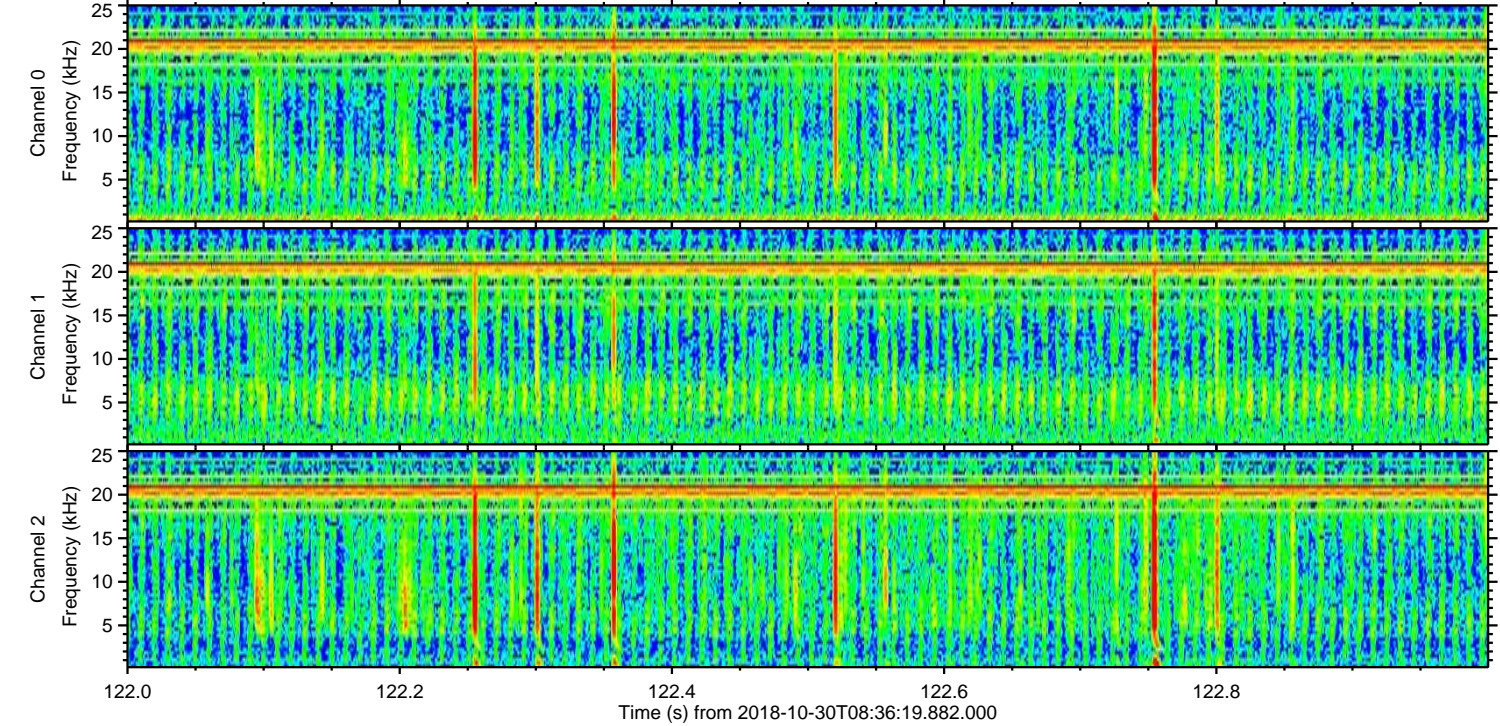
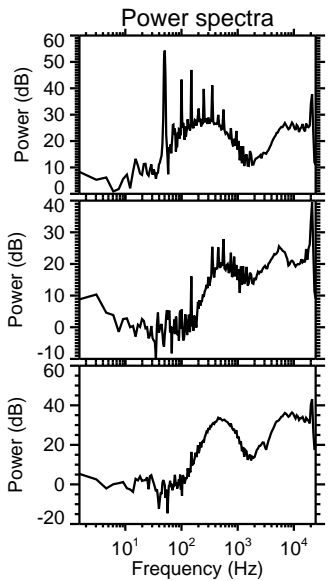
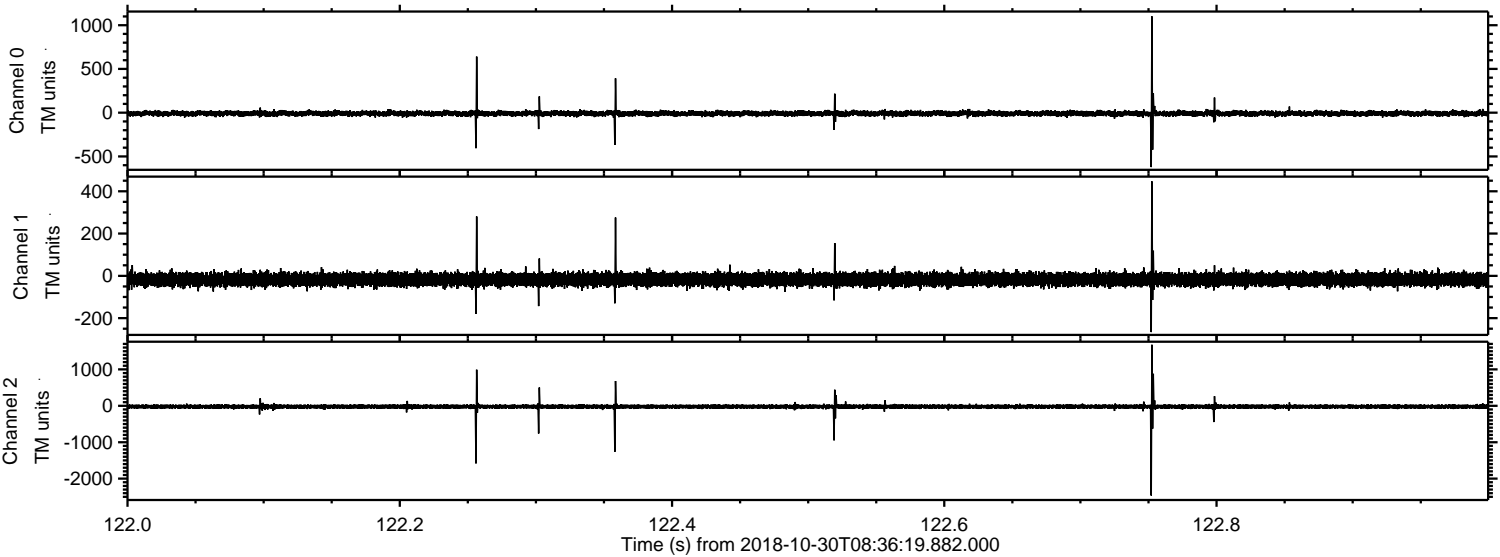

ELMAVAN 3D WAVEFORMS (Measured data sampled at 50 kHz) 51000 packets of 144 samples from 2018-10-30T08:36:19.882.000. Part 77/147

Processed Tue Oct 30 09:44:17 2018 by ELM ver.2012-10-06 from 001__elm20181030_083618__dat00.bin

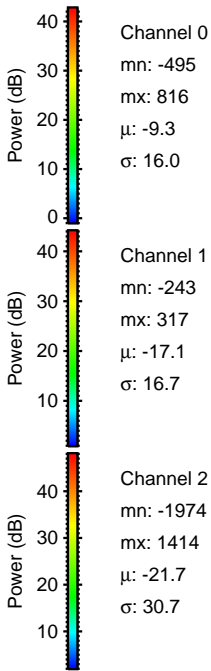
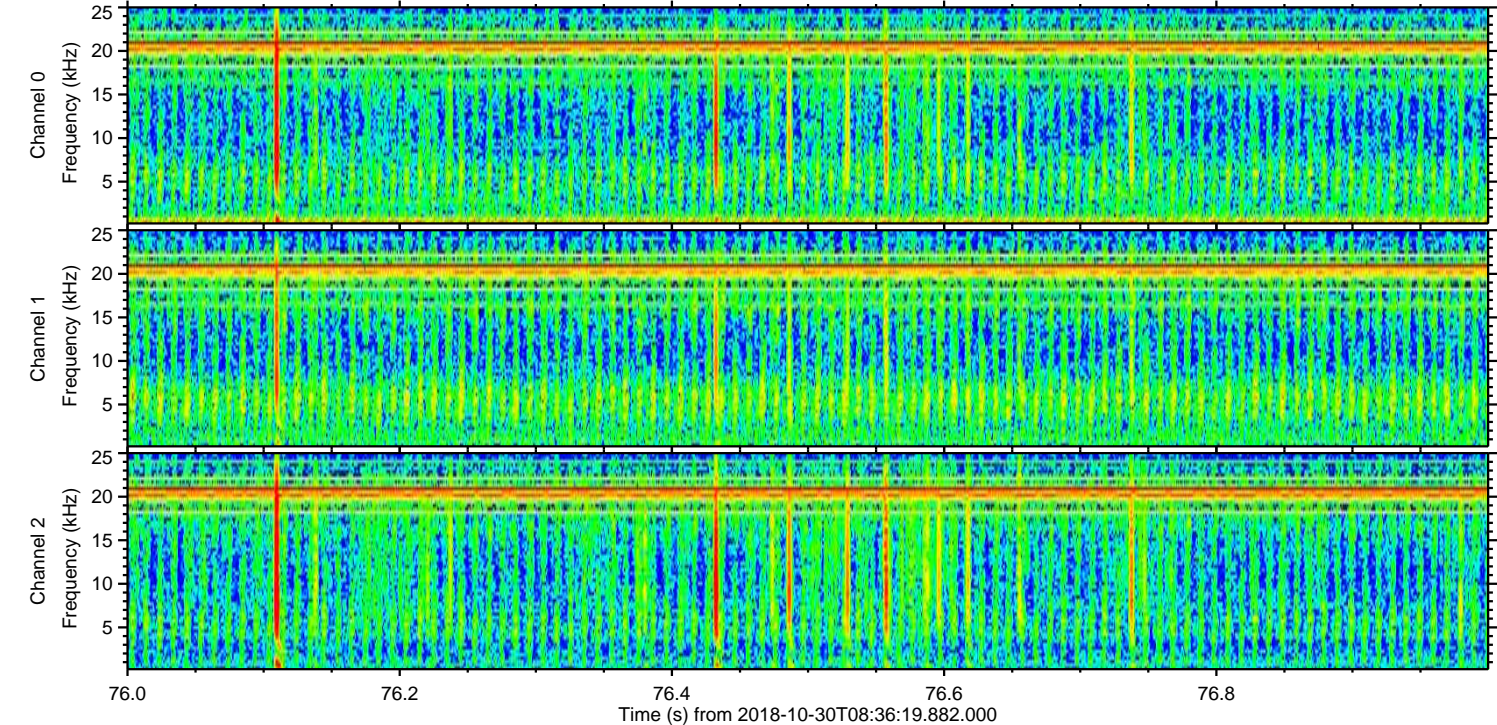
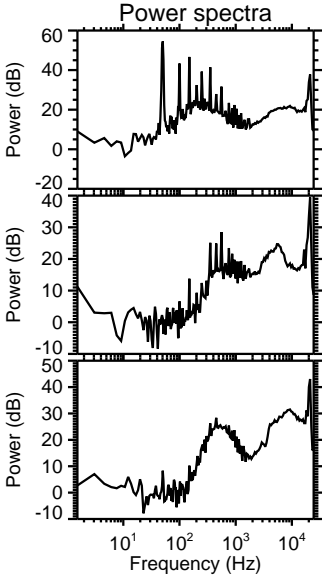
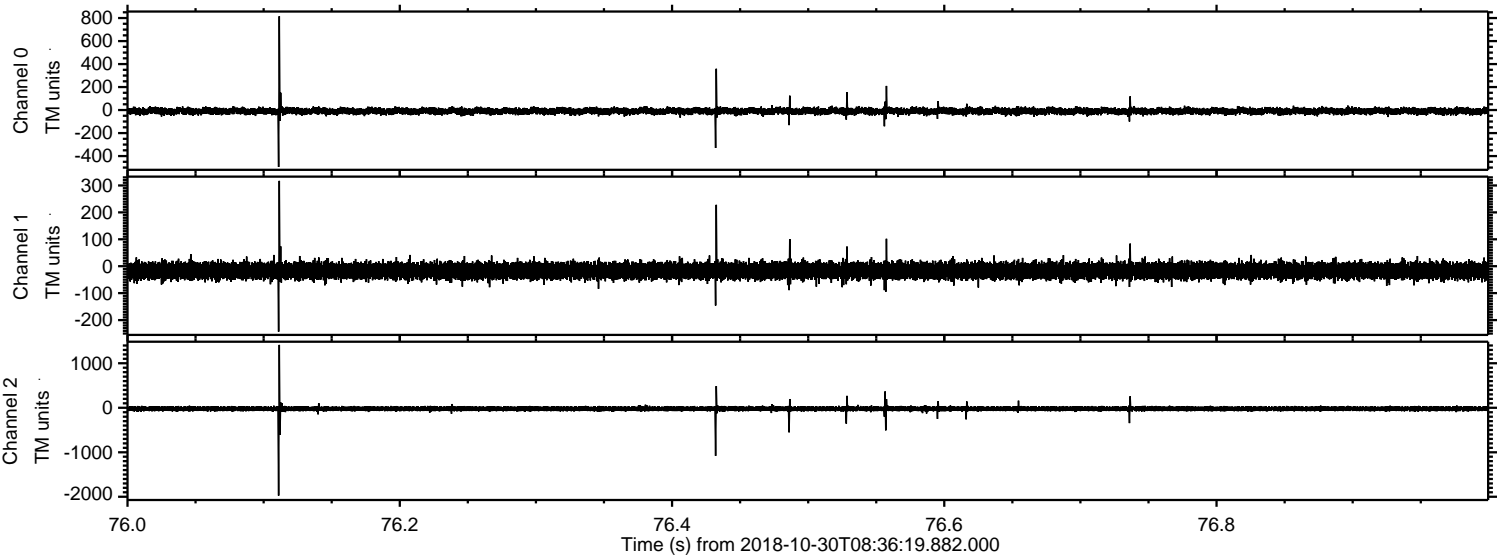

ELMAVAN 3D WAVEFORMS (Measured data sampled at 50 kHz) 51000 packets of 144 samples from 2018-10-30T08:36:19.882.000. Part 109/147

Processed Tue Oct 30 09:44:18 2018 by ELM ver.2012-10-06 from 001__elm20181030_083618__dat00.bin

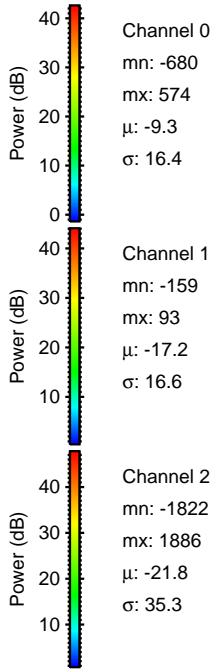
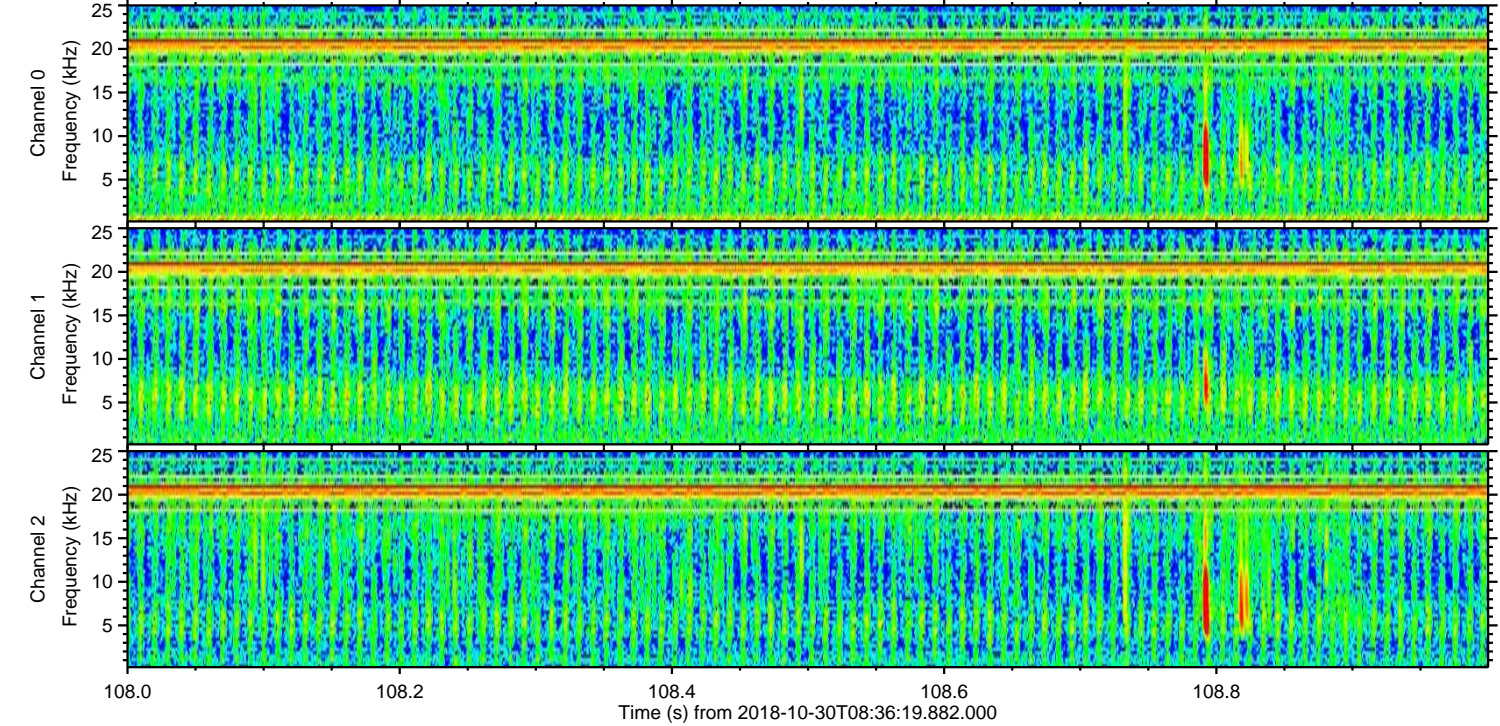
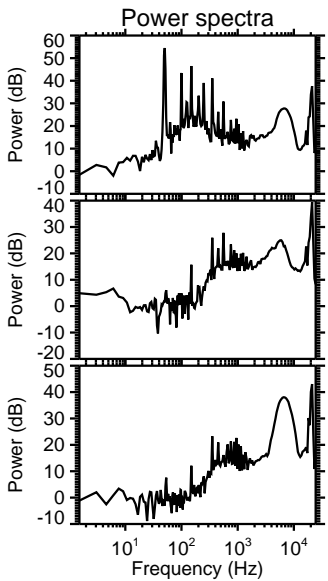
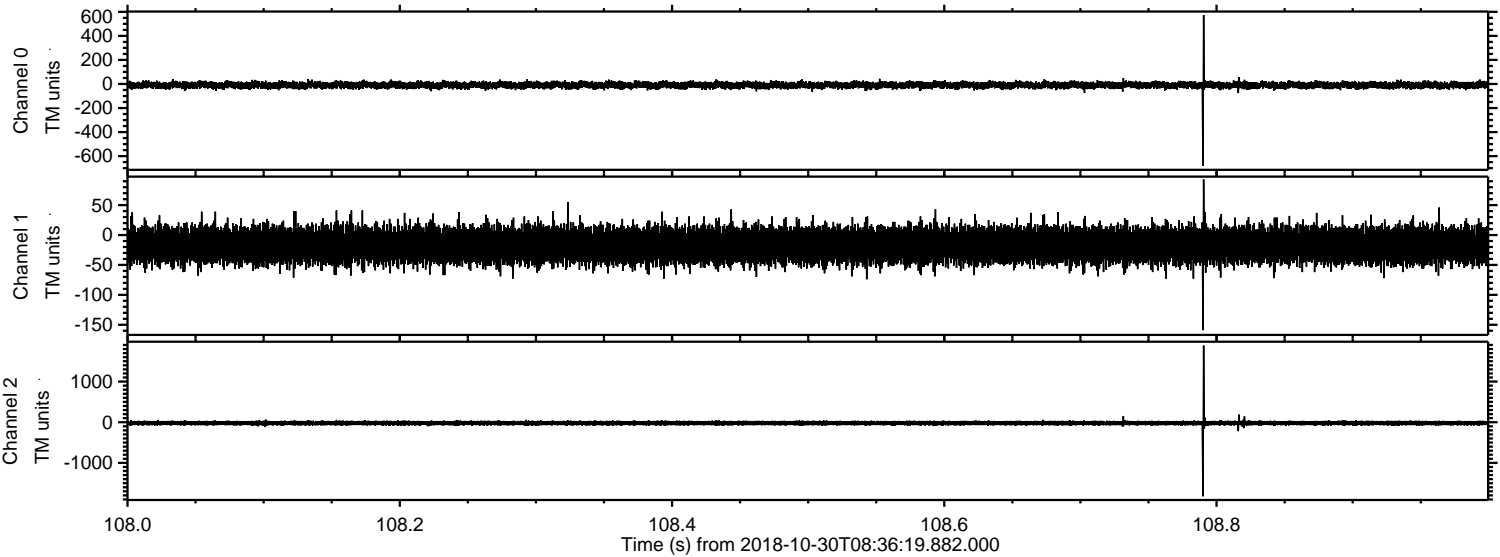

Processed Tue Oct 30 09:44:18 2018 by ELM ver.2012-10-06 from 001__elm20181030_083618__dat00.bin

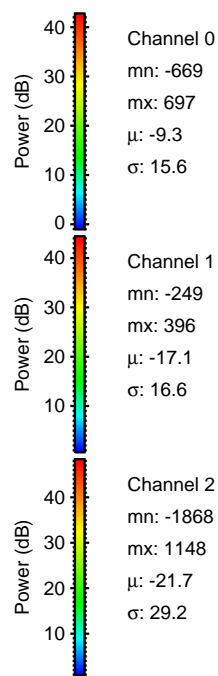
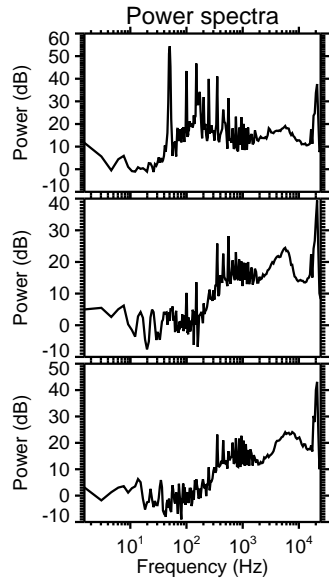
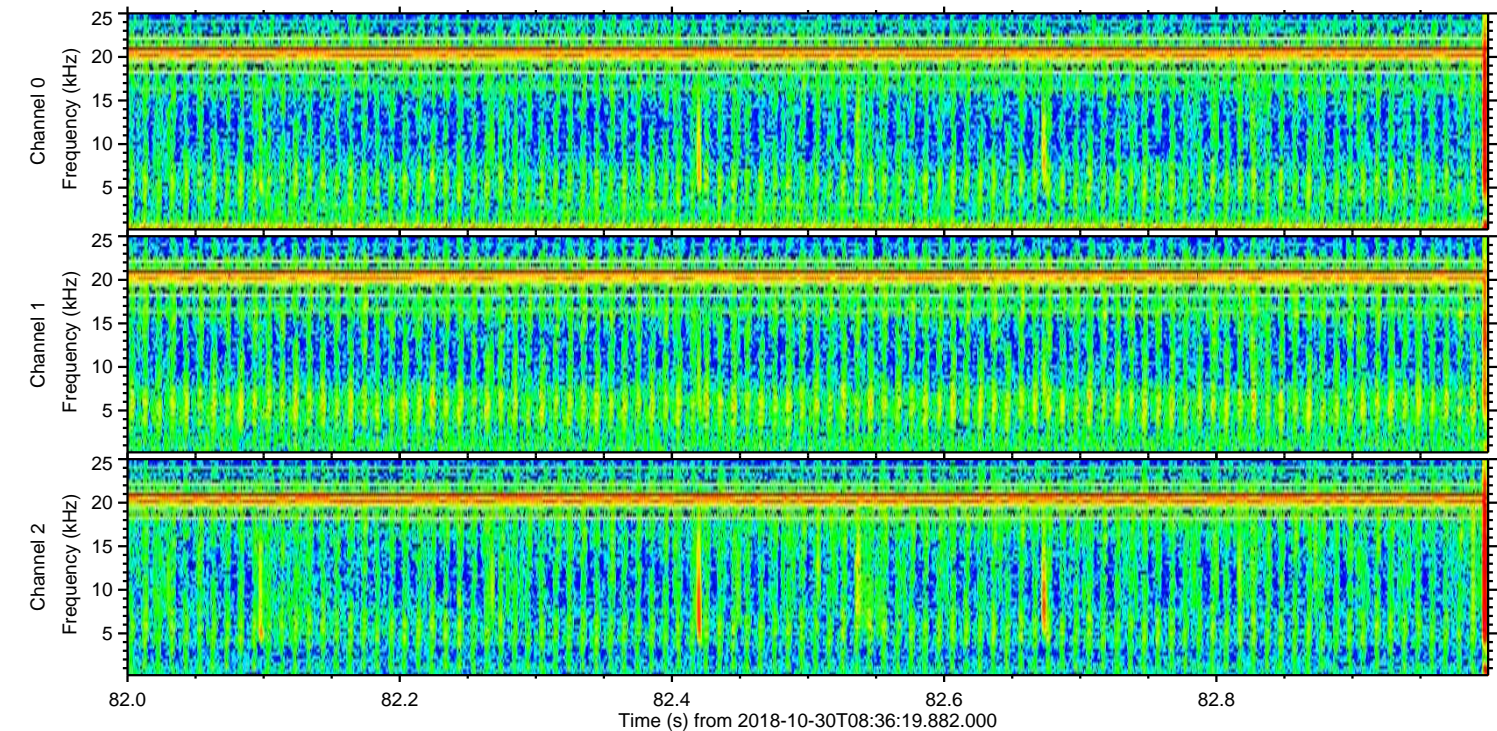
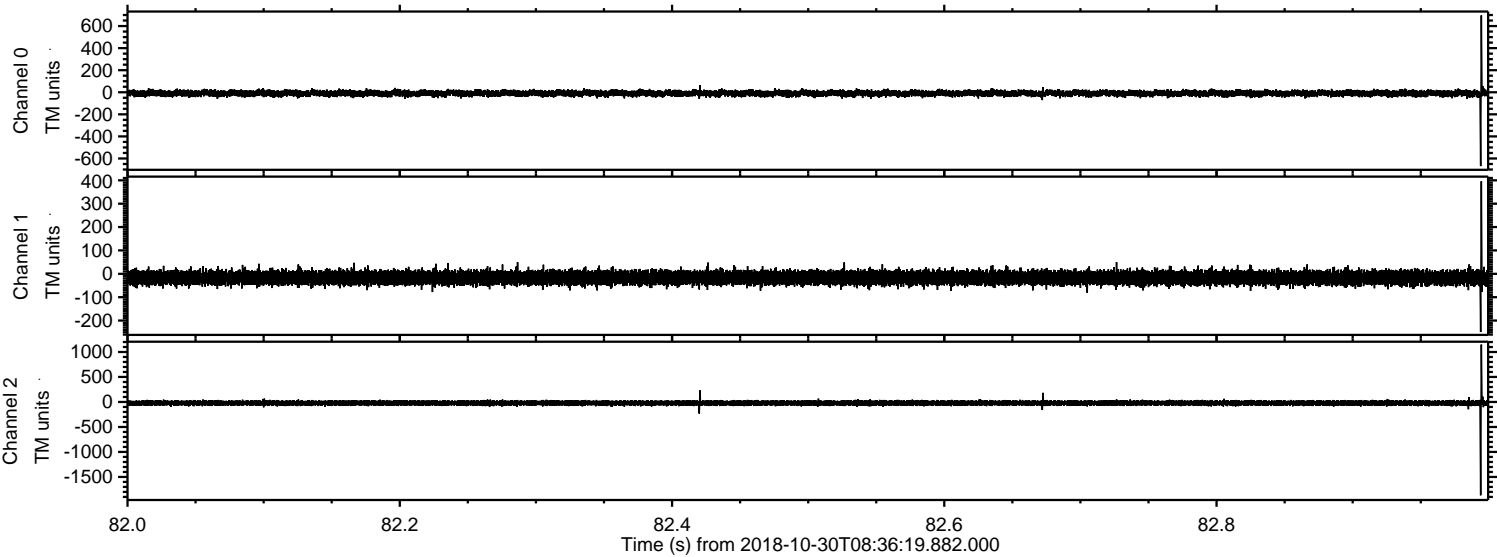

Processed Tue Oct 30 09:44:19 2018 by ELM ver.2012-10-06 from 001__elm20181030_083618__dat00.bin

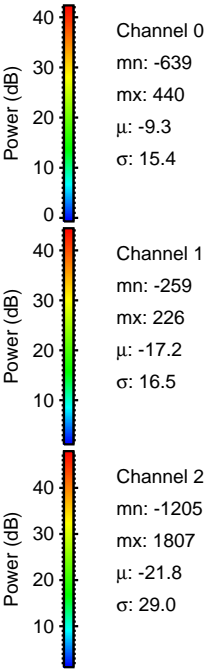
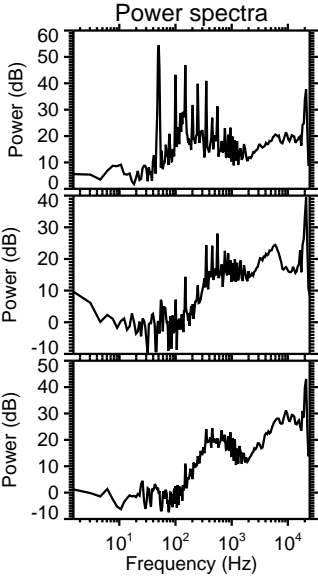
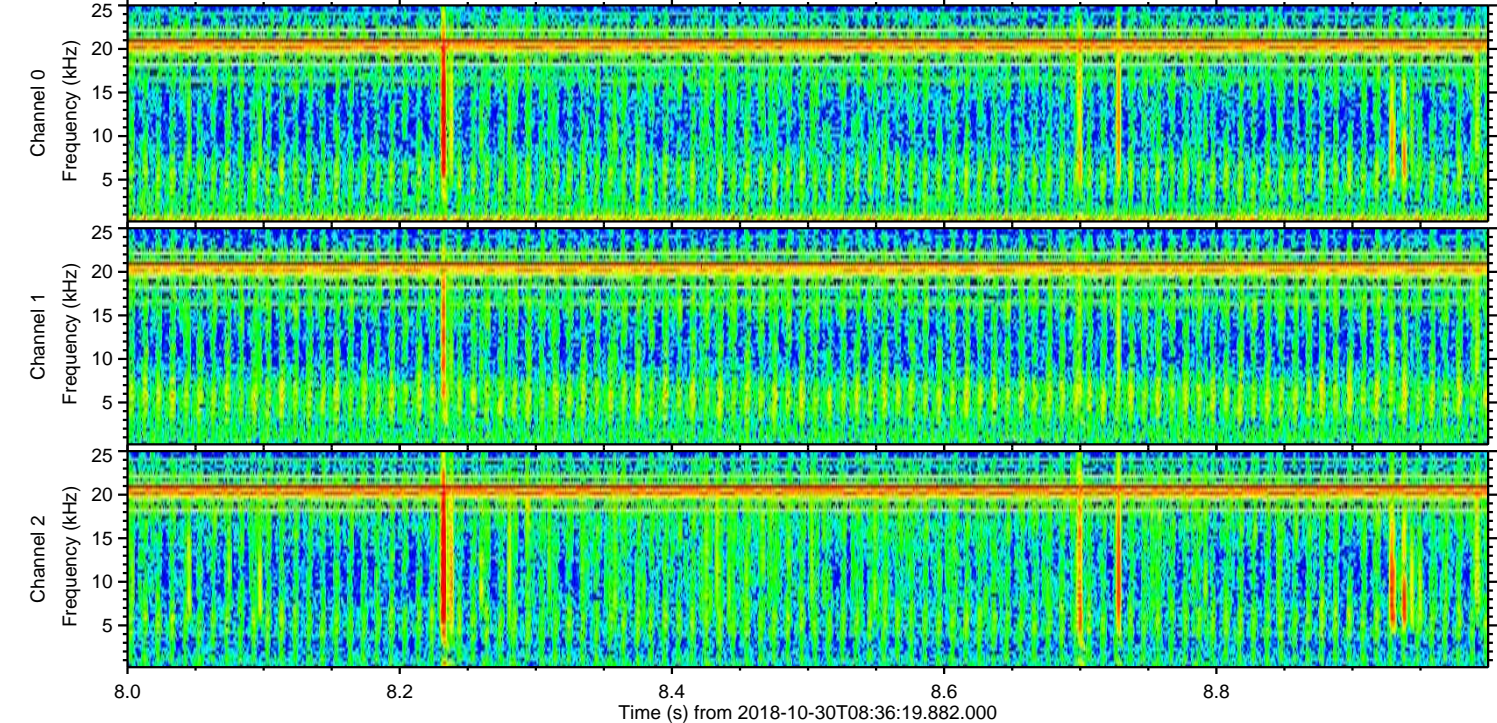
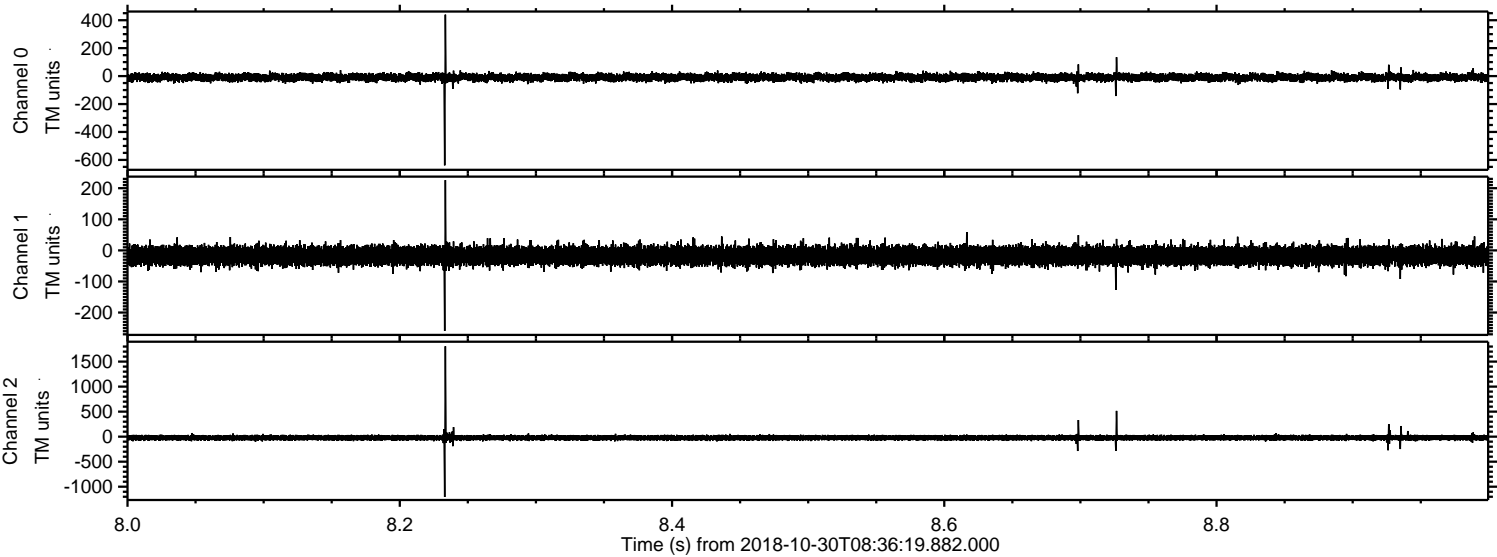

Channel 0
mn: -639
mx: 440
 μ : -9.3
 σ : 15.4

Channel 1
mn: -259
mx: 226
 μ : -17.2
 σ : 16.5

Channel 2
mn: -1205
mx: 1807
 μ : -21.8
 σ : 29.0

Processed Tue Oct 30 09:44:20 2018 by ELM ver.2012-10-06 from 001__elm20181030_083618__dat00.bin

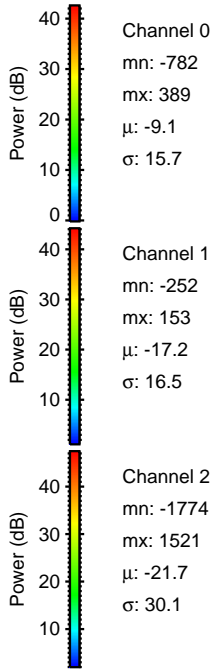
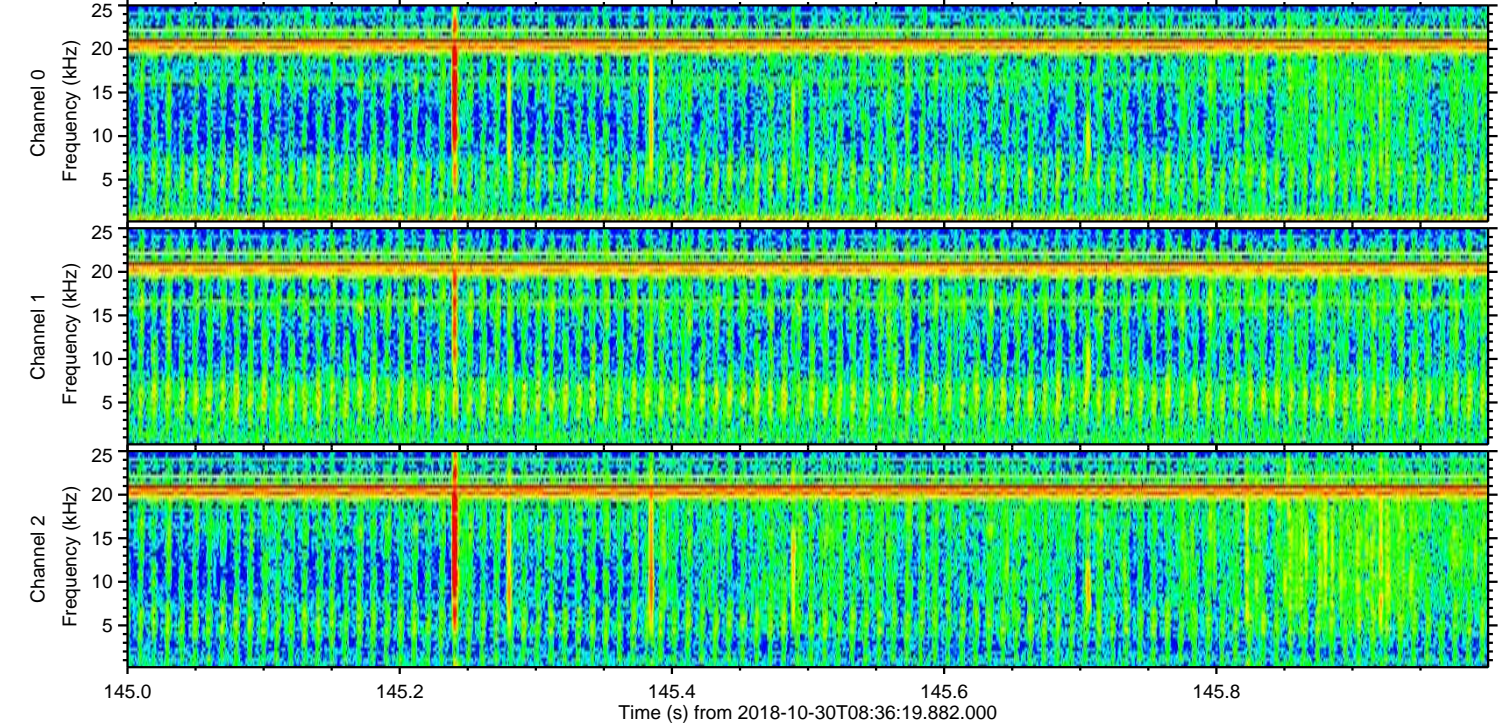
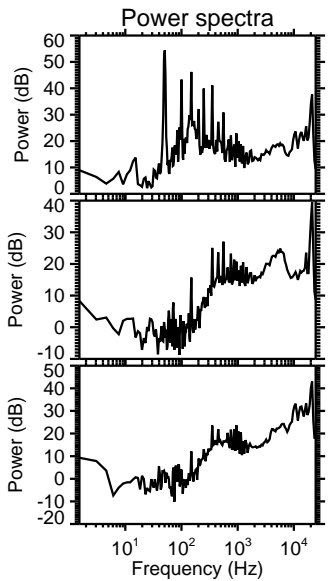
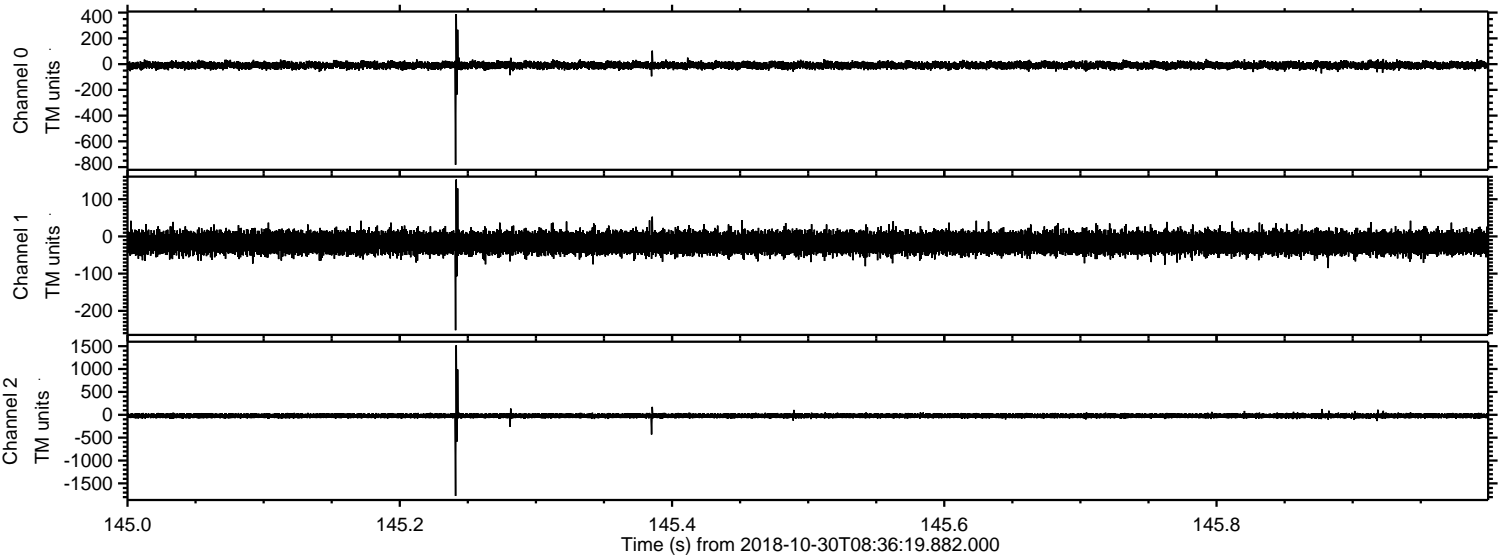

Processed Tue Oct 30 09:44:21 2018 by ELM ver.2012-10-06 from 001__elm20181030_083618__dat00.bin

