

ELMAVAN 3D WAVEFORMS (Measured data sampled at 50 kHz) 51000 packets of 144 samples from 2018-10-25T00:35:59.202.000.

Processed Thu Oct 25 02:43:43 2018 by ELM ver.2012-10-06 from 001__elm20181025_003558__dat00.bin

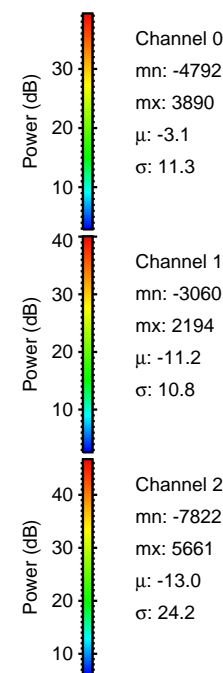
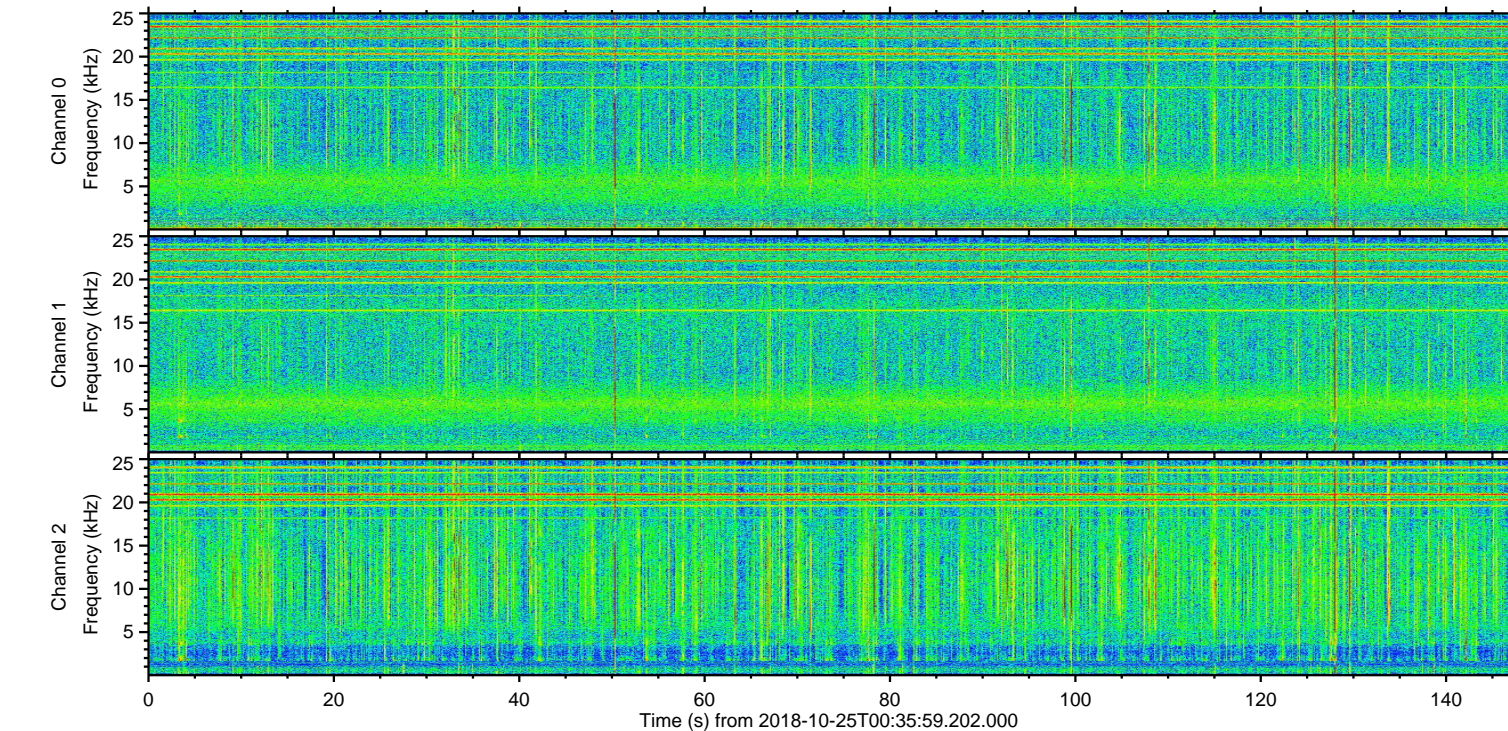
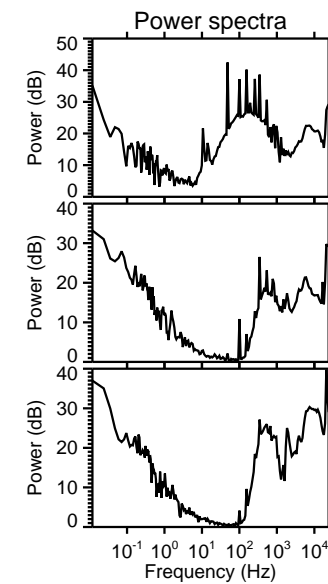
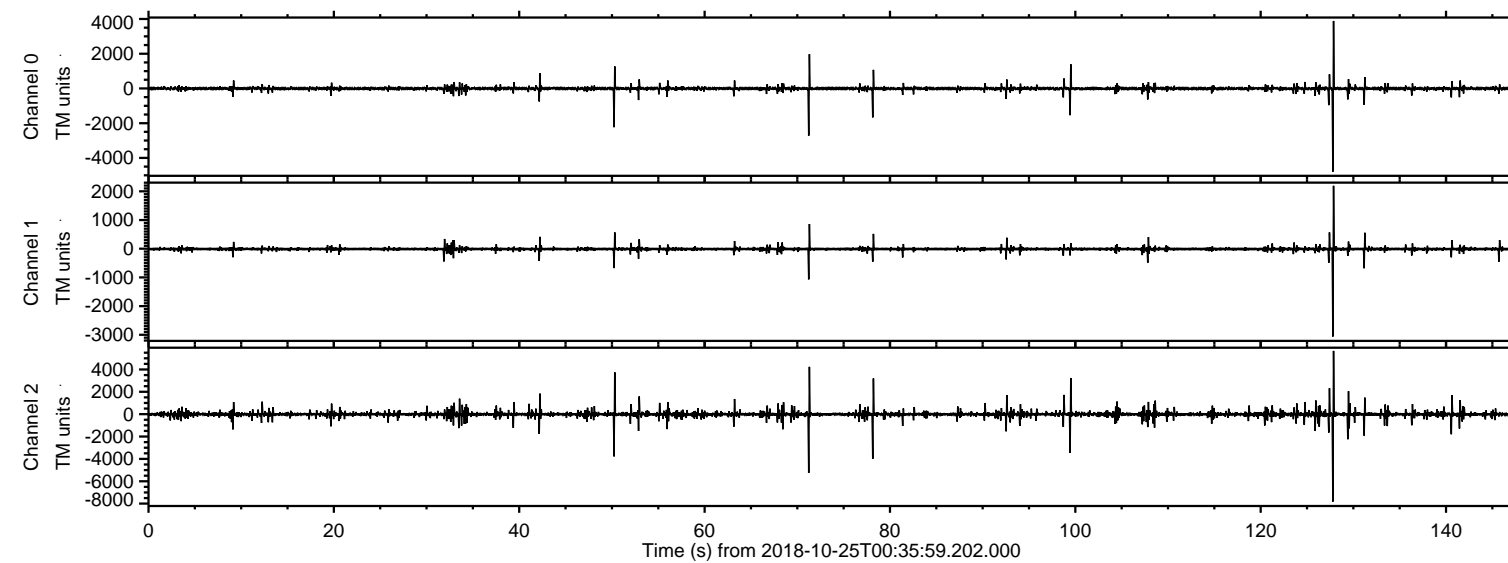

ELMAVAN 3D WAVEFORMS (Measured data sampled at 50 kHz) 51000 packets of 144 samples from 2018-10-25T00:35:59.202.000. Part 128/147

Processed Thu Oct 25 02:43:51 2018 by ELM ver.2012-10-06 from 001__elm20181025_003558__dat00.bin

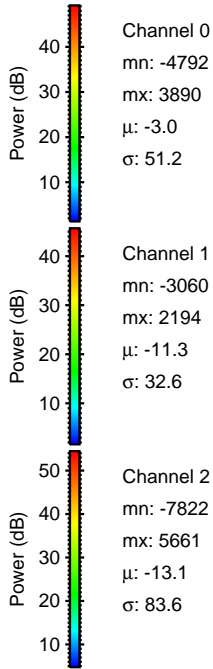
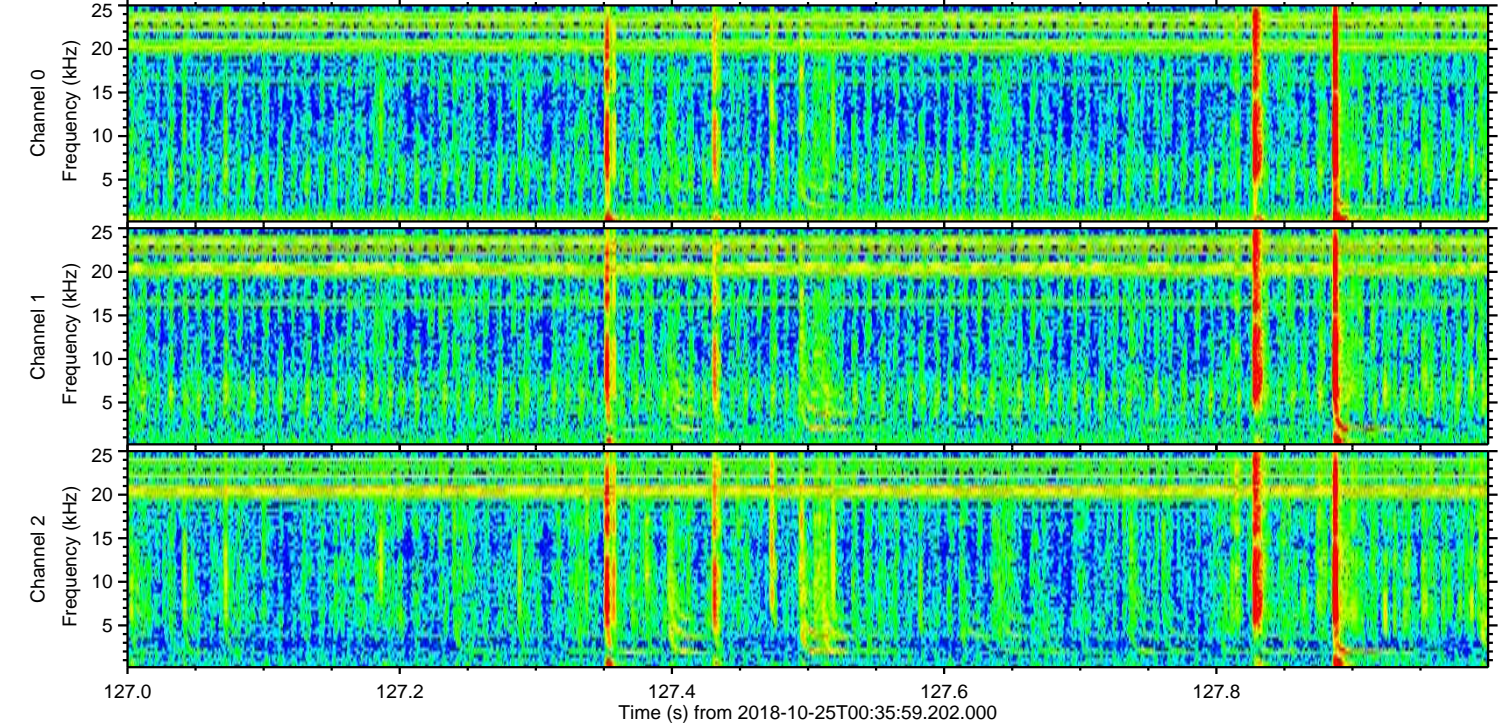
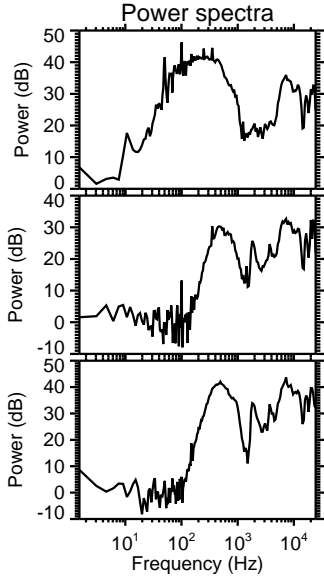
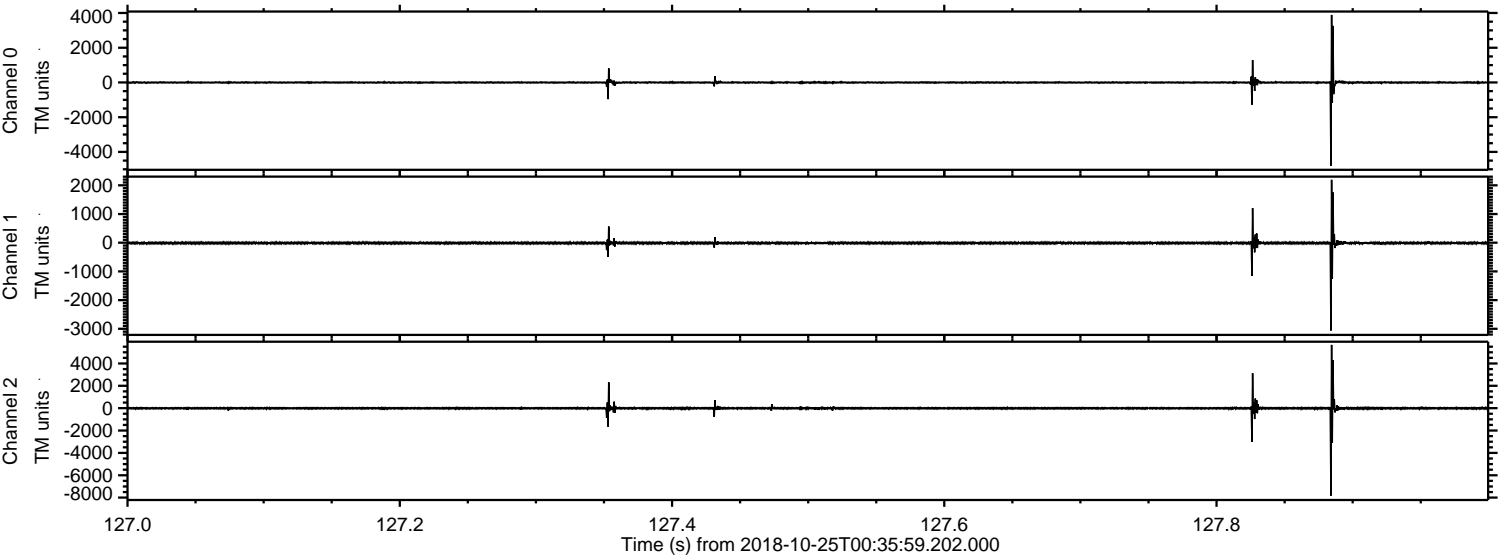

Processed Thu Oct 25 02:43:52 2018 by ELM ver.2012-10-06 from 001__elm20181025_003558__dat00.bin

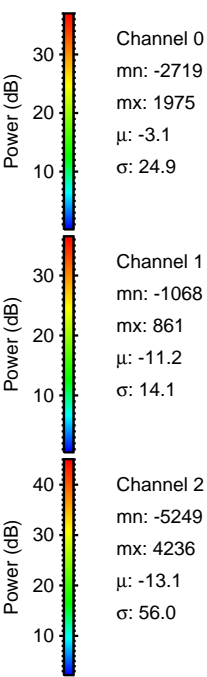
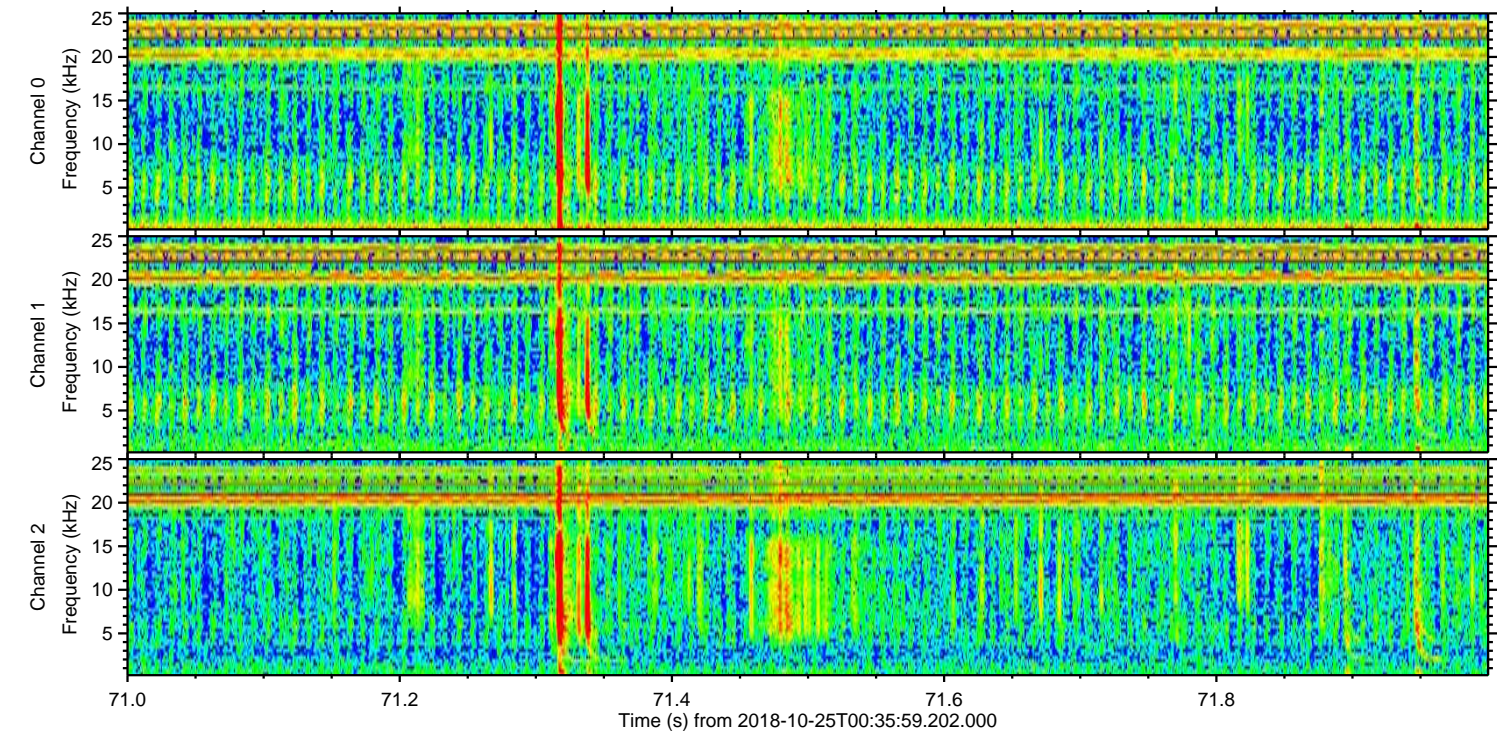
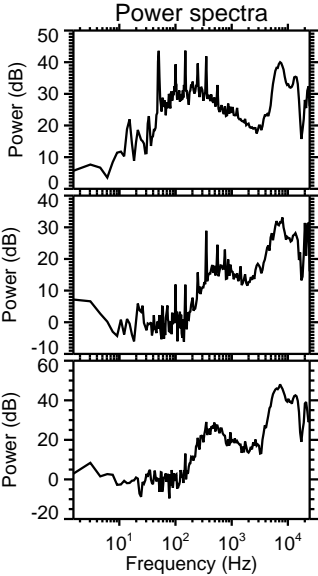
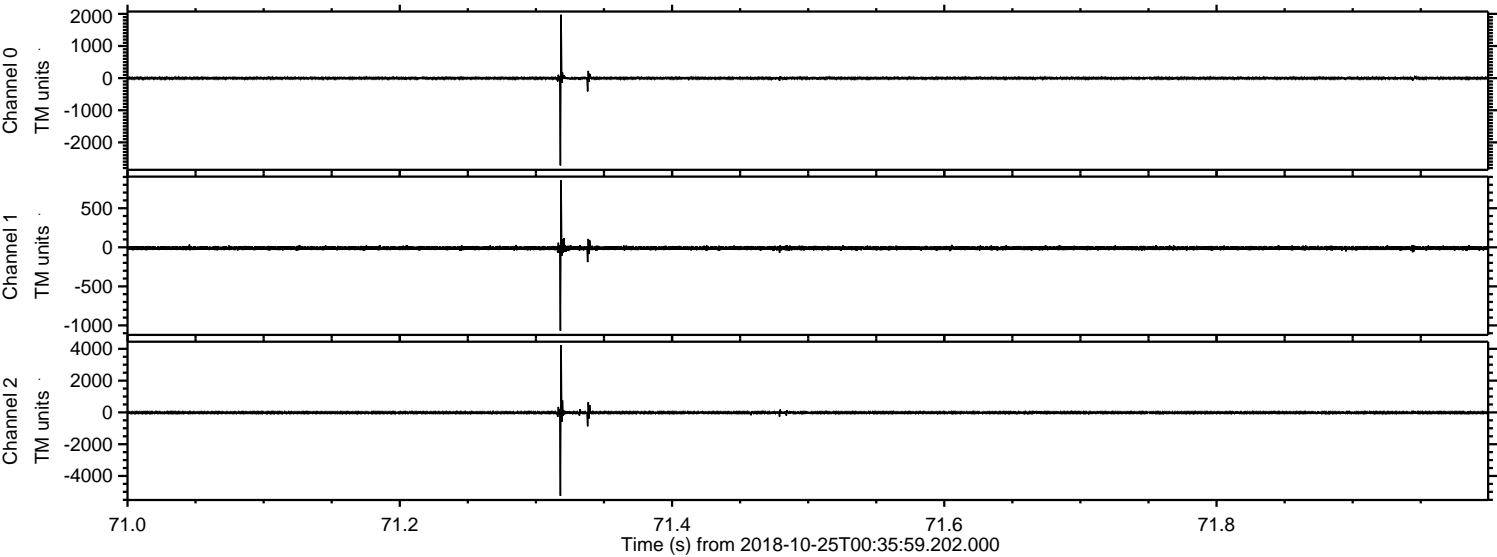

Processed Thu Oct 25 02:43:53 2018 by ELM ver.2012-10-06 from 001__elm20181025_003558__dat00.bin

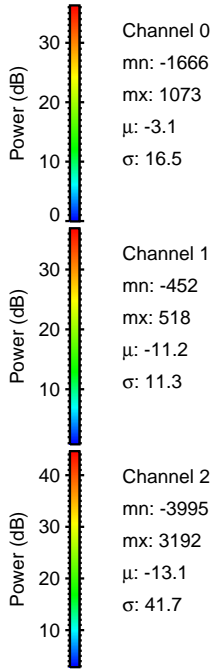
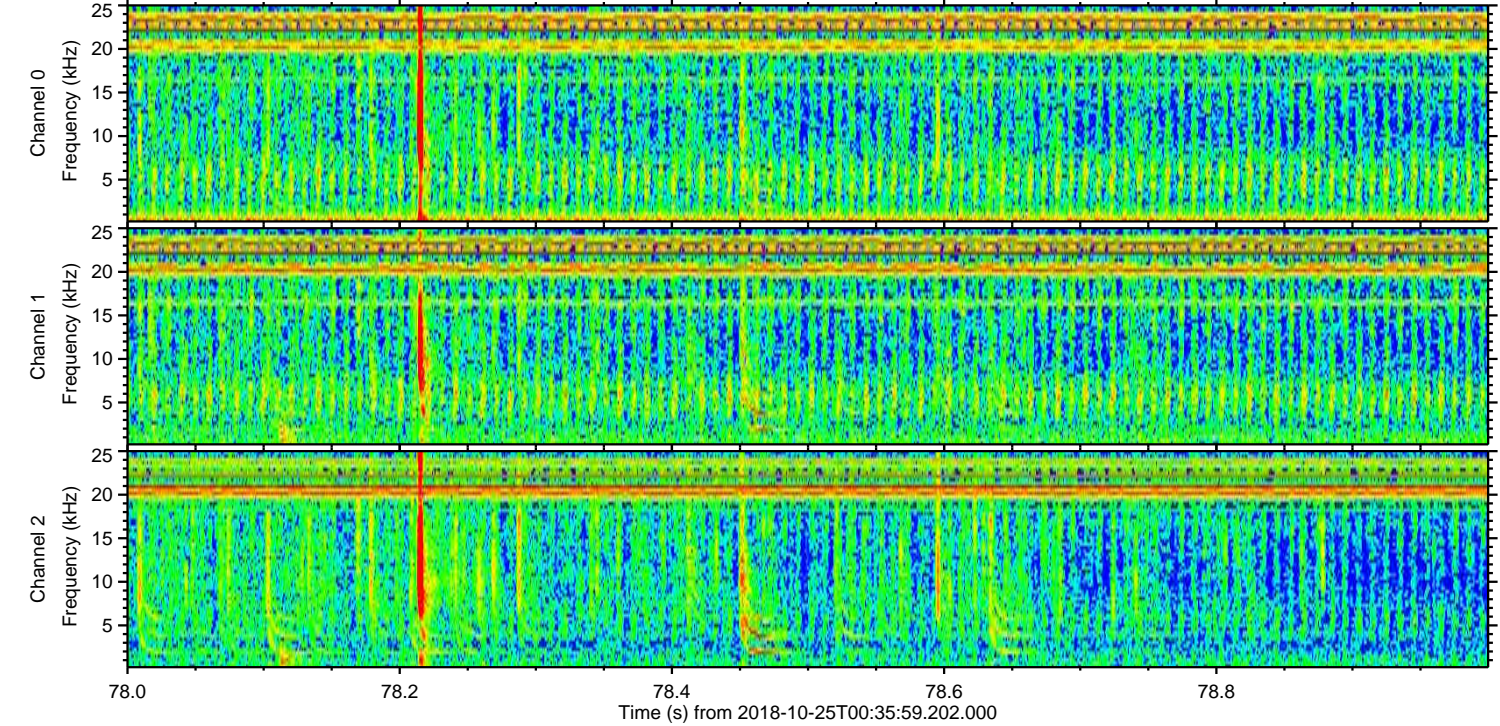
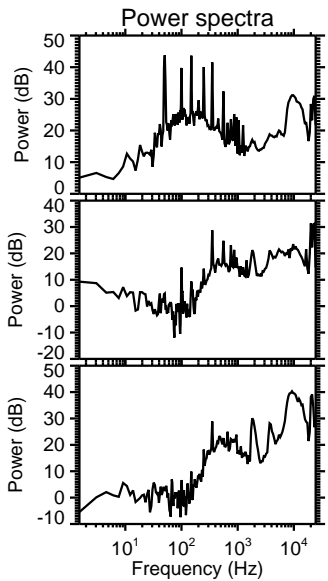
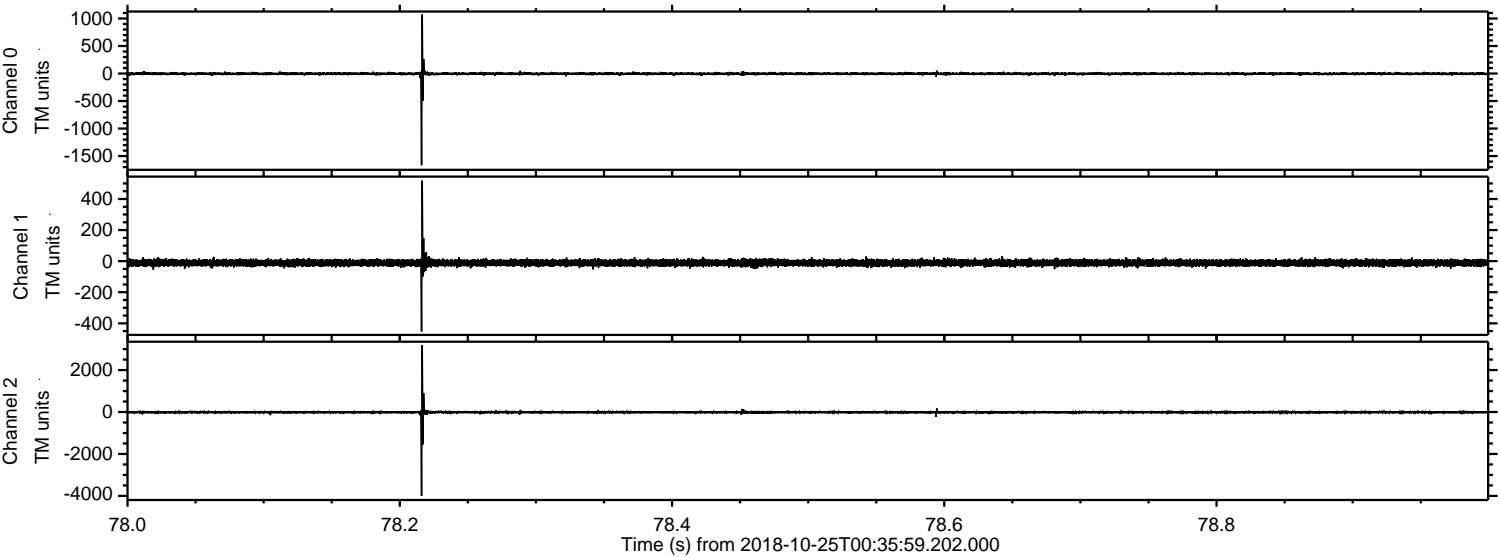

Processed Thu Oct 25 02:43:54 2018 by ELM ver.2012-10-06 from 001__elm20181025_003558__dat00.bin

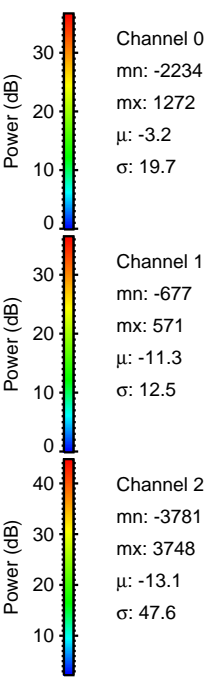
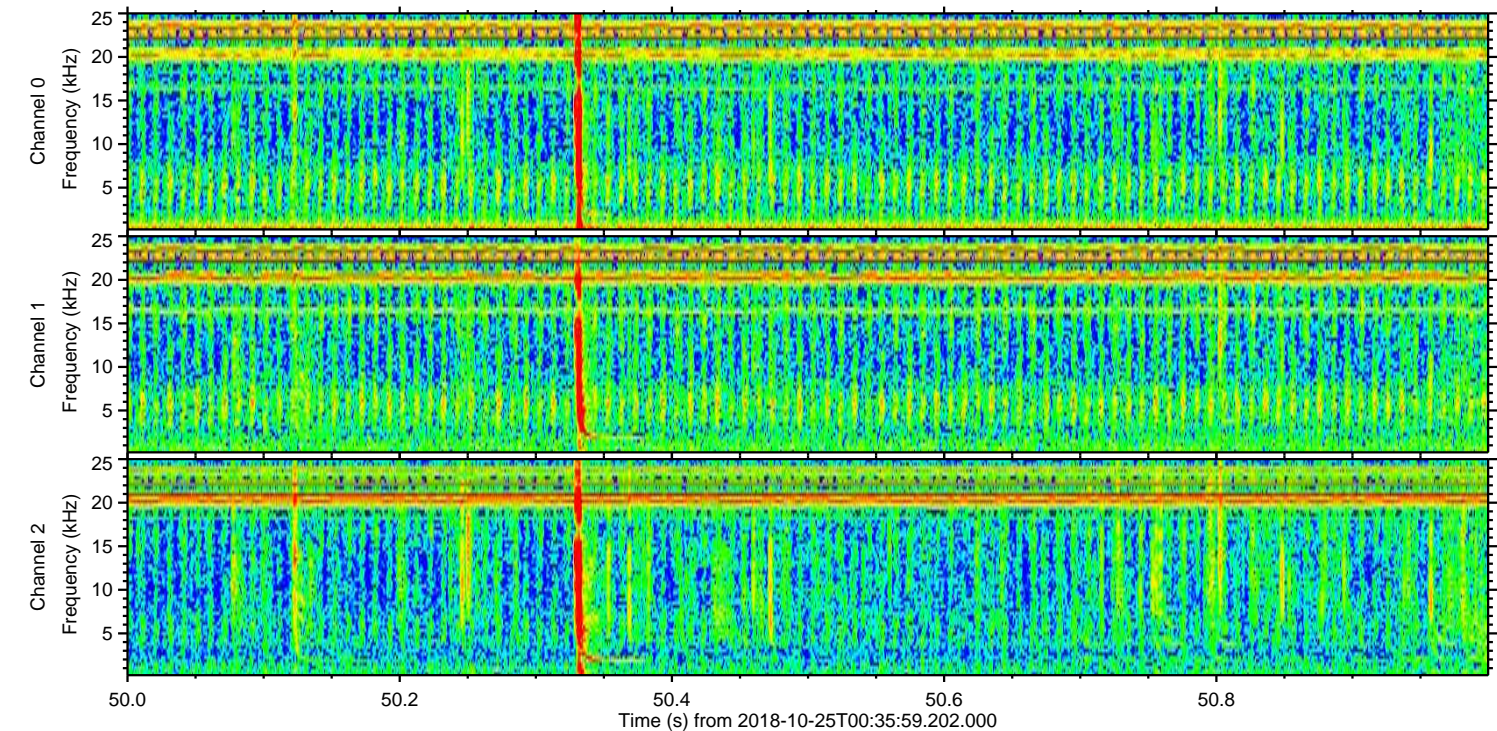
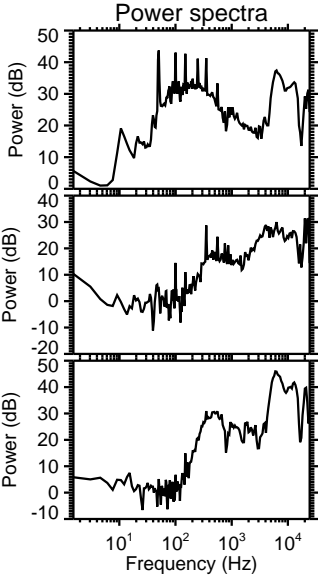
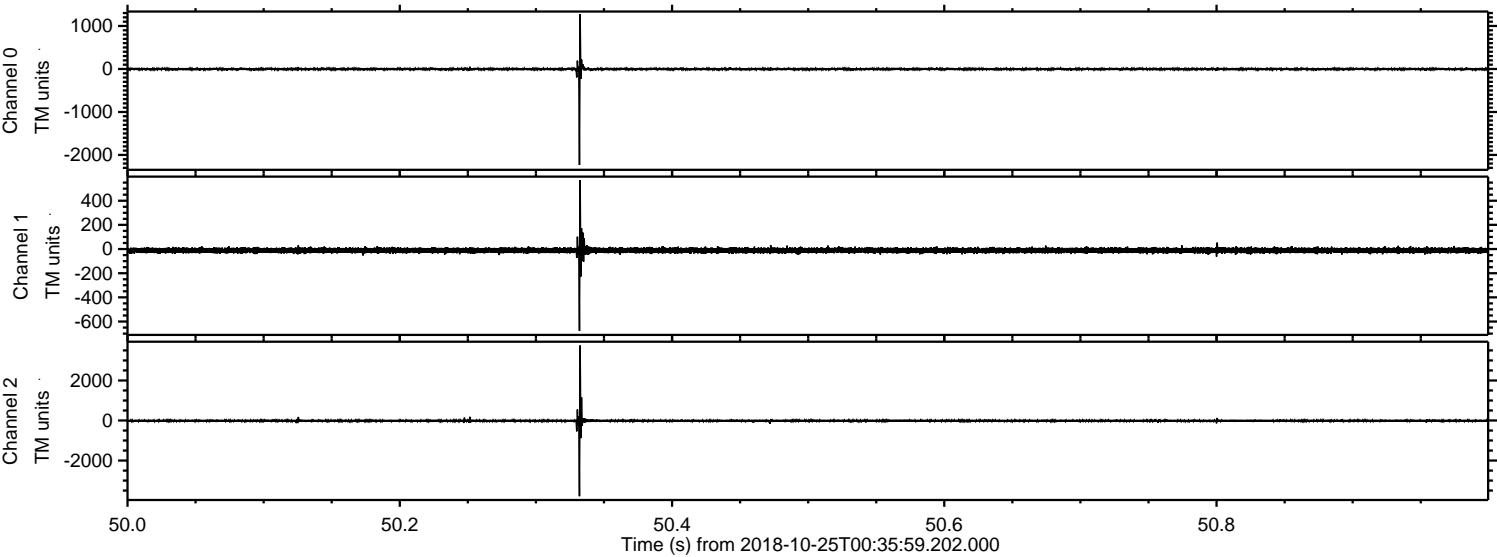

ELMAVAN 3D WAVEFORMS (Measured data sampled at 50 kHz) 51000 packets of 144 samples from 2018-10-25T00:35:59.202.000. Part 100/147

Processed Thu Oct 25 02:43:54 2018 by ELM ver.2012-10-06 from 001__elm20181025_003558__dat00.bin

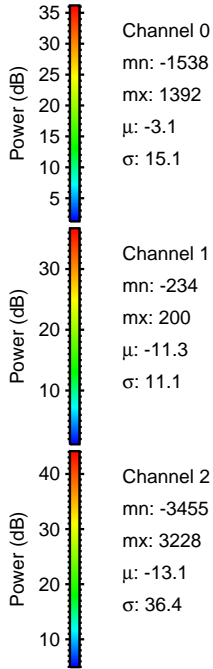
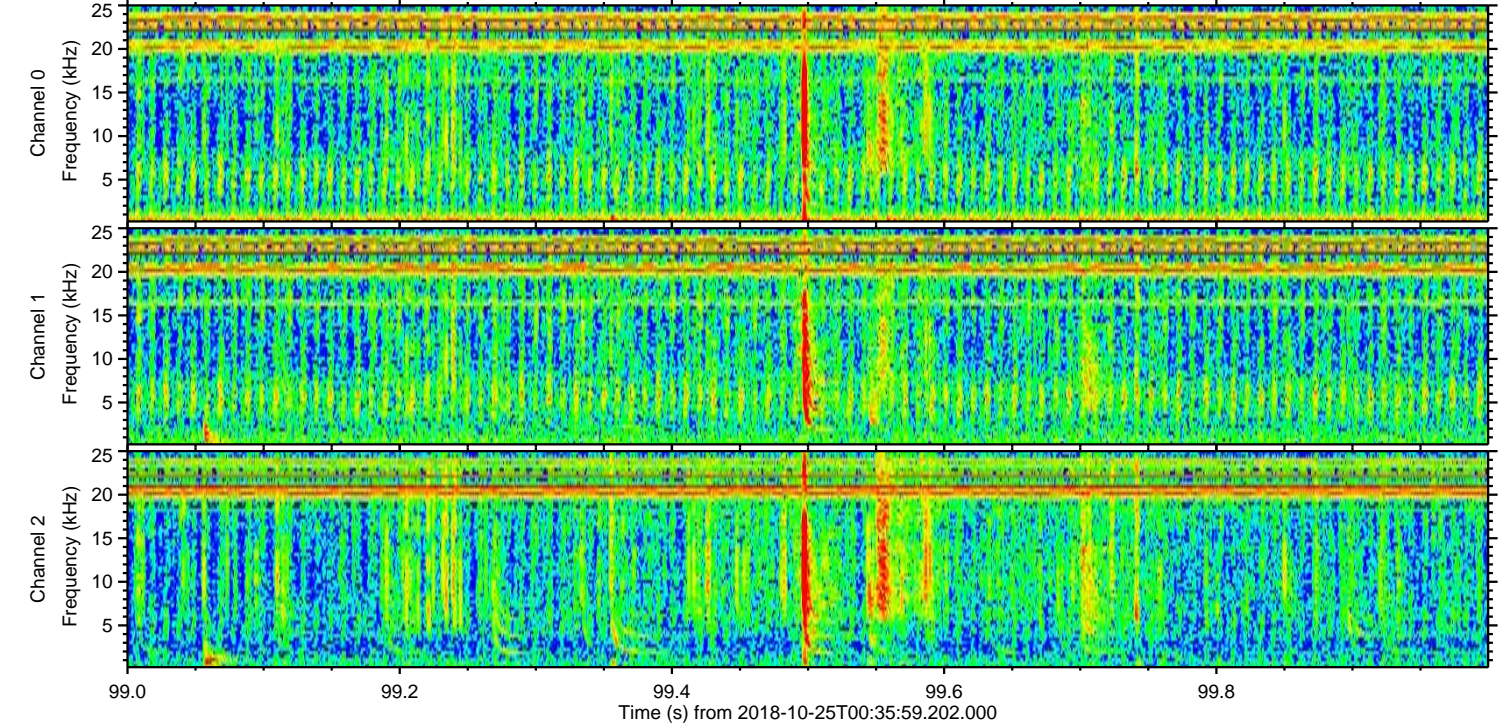
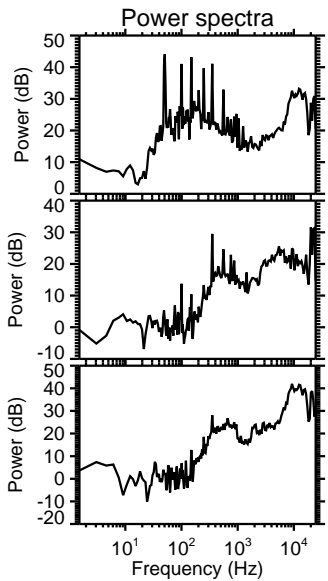
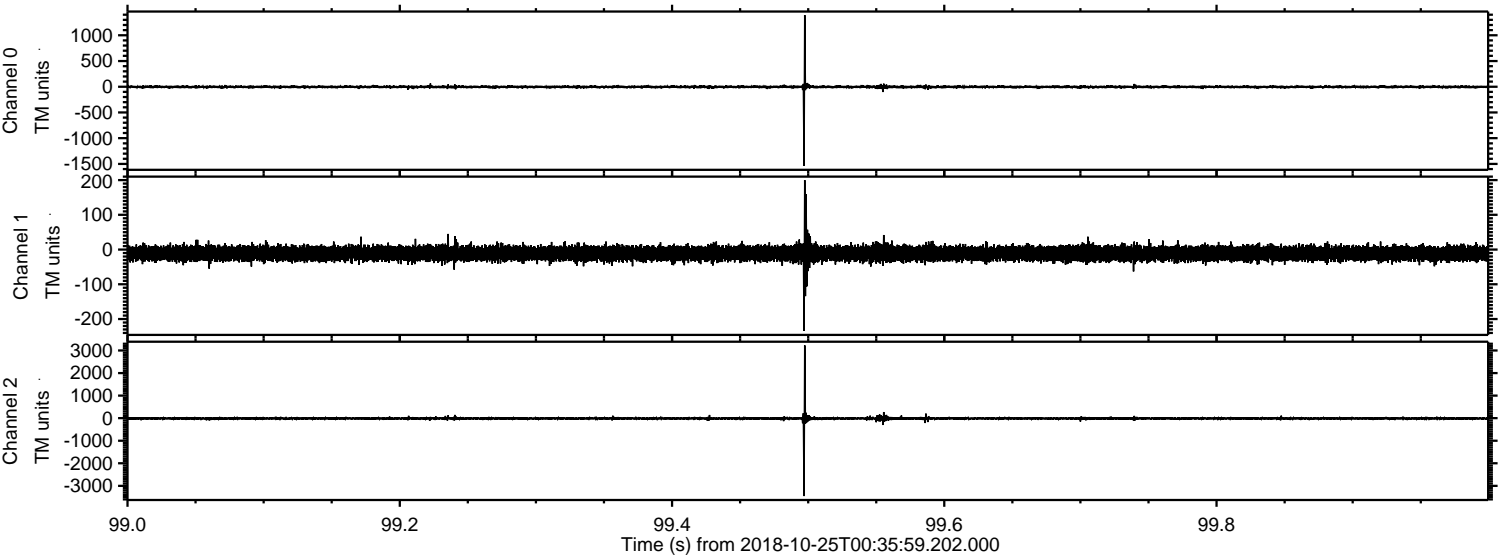

ELMAVAN 3D WAVEFORMS (Measured data sampled at 50 kHz) 51000 packets of 144 samples from 2018-10-25T00:35:59.202.000. Part 130/147

Processed Thu Oct 25 02:43:55 2018 by ELM ver.2012-10-06 from 001__elm20181025_003558__dat00.bin

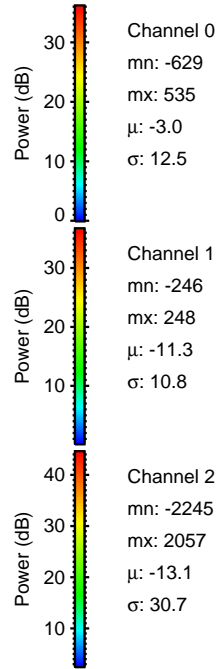
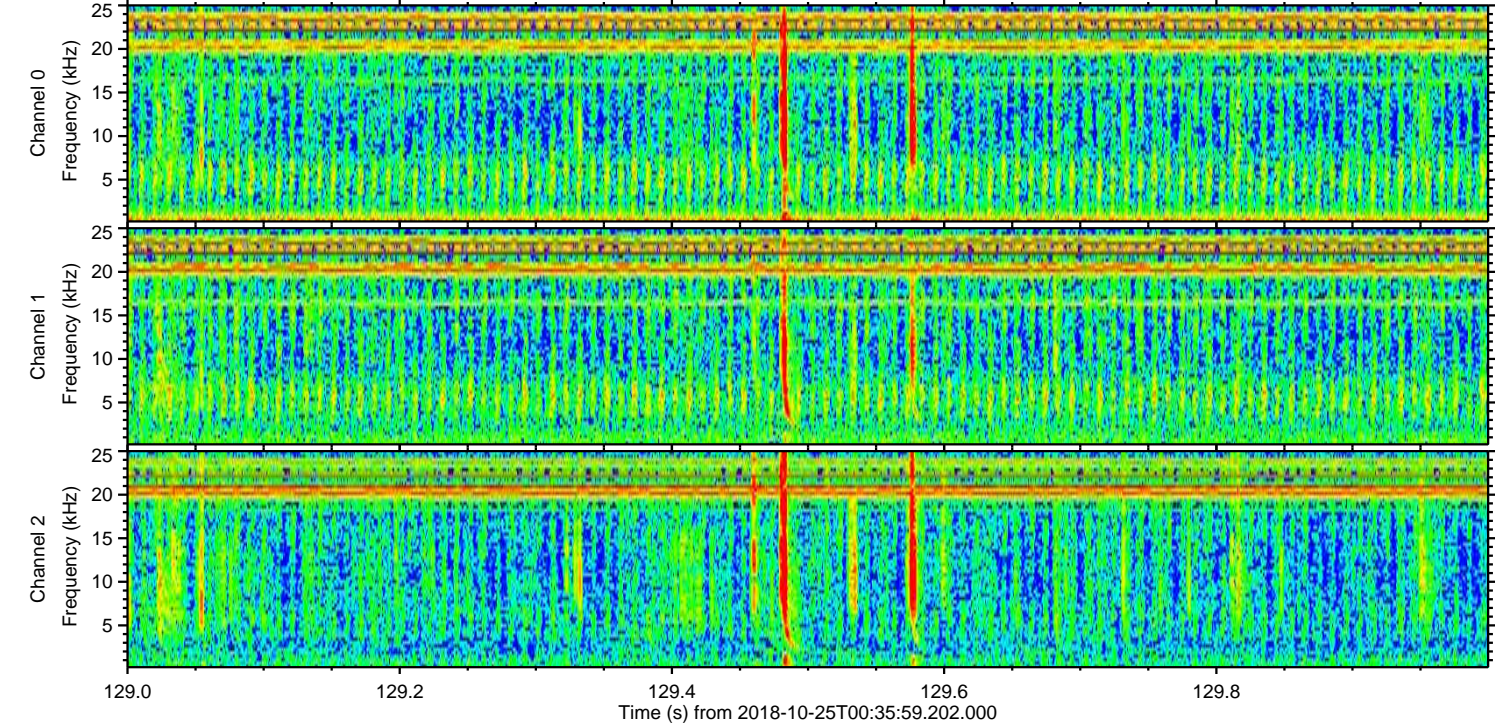
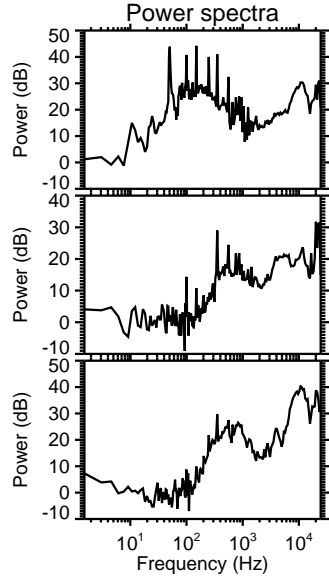
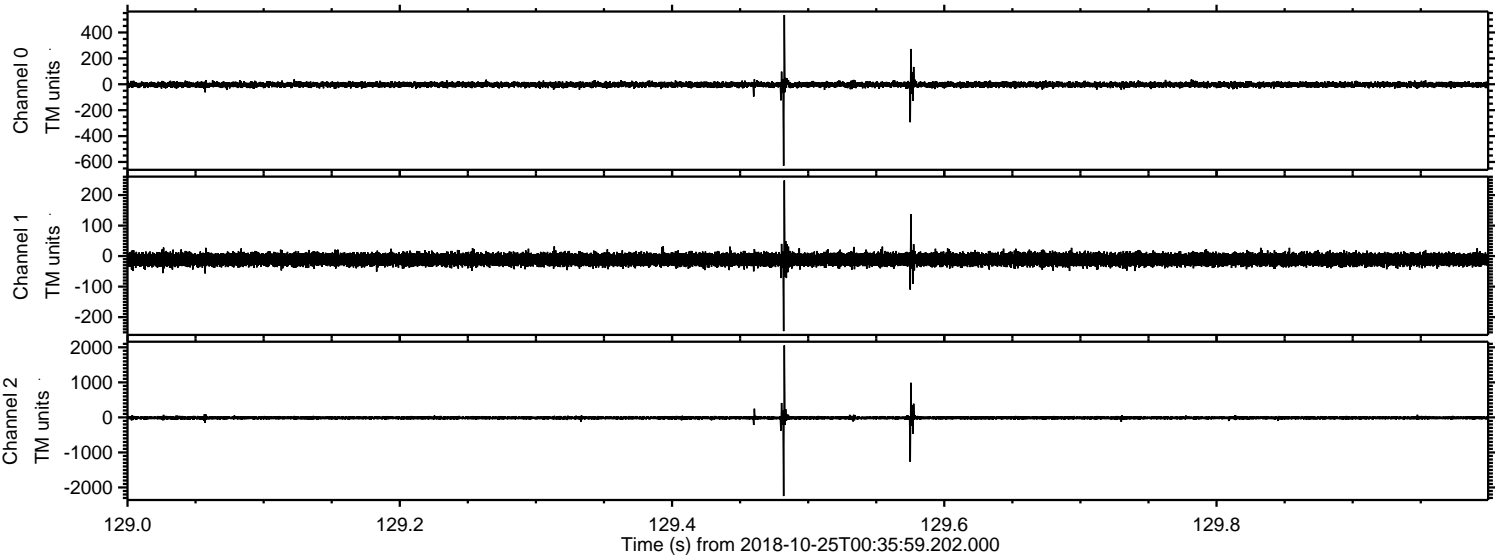

ELMAVAN 3D WAVEFORMS (Measured data sampled at 50 kHz) 51000 packets of 144 samples from 2018-10-25T00:35:59.202.000. Part 132/147

Processed Thu Oct 25 02:43:56 2018 by ELM ver.2012-10-06 from 001__elm20181025_003558__dat00.bin

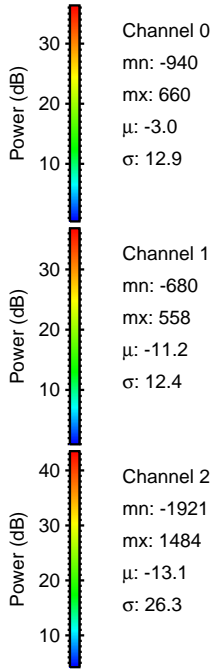
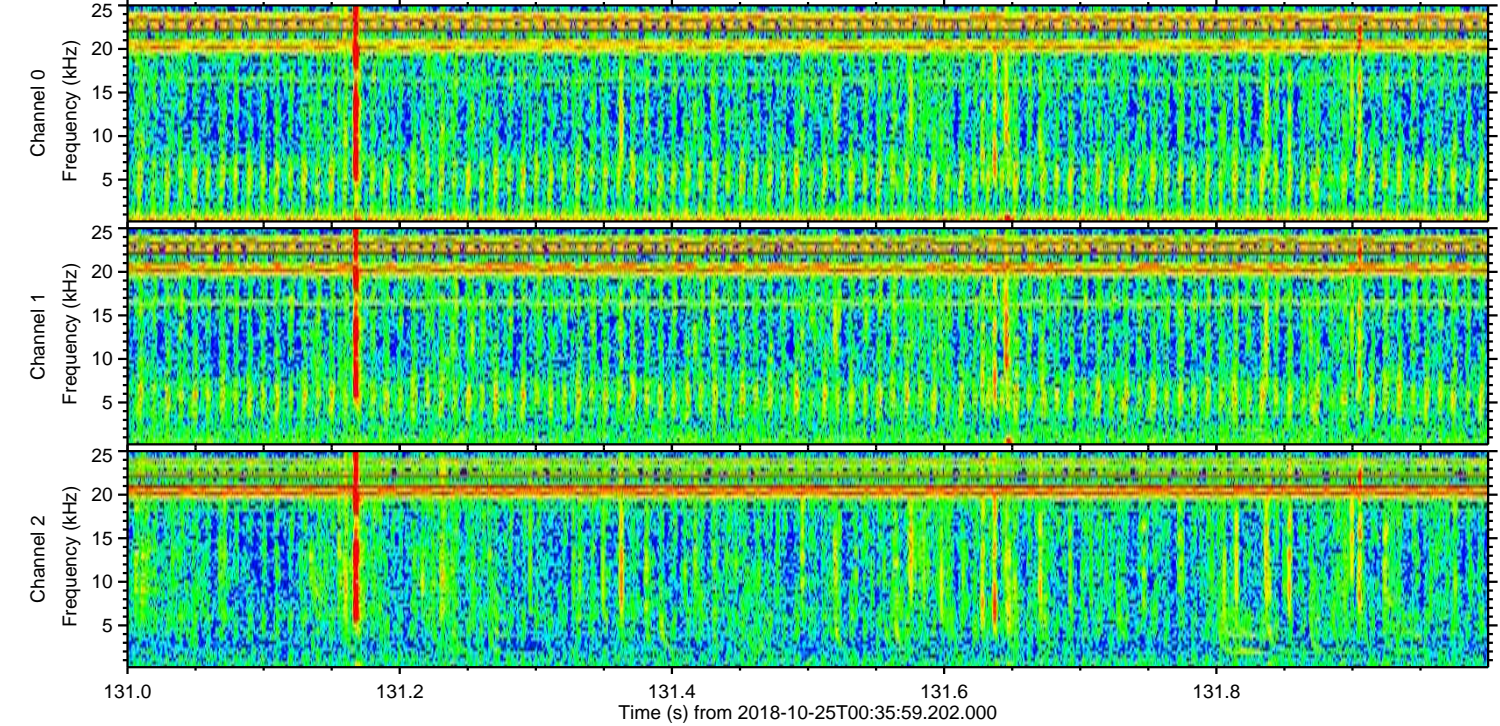
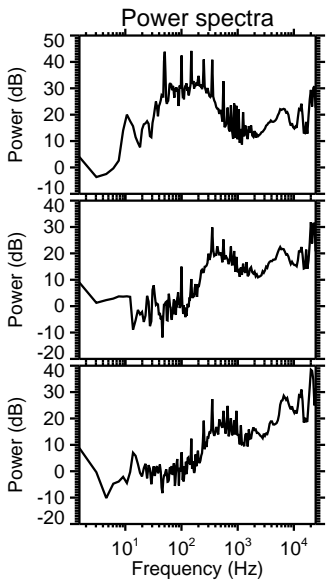
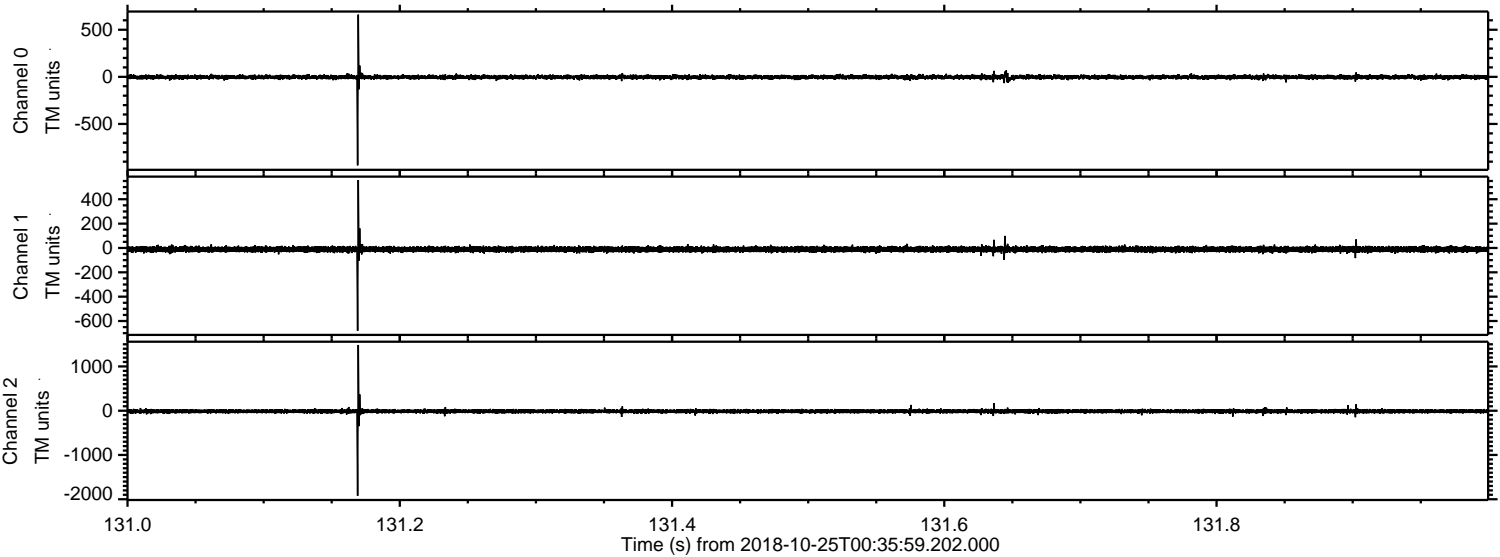

Processed Thu Oct 25 02:43:56 2018 by ELM ver.2012-10-06 from 001__elm20181025_003558__dat00.bin

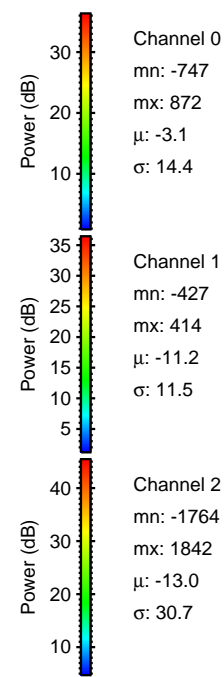
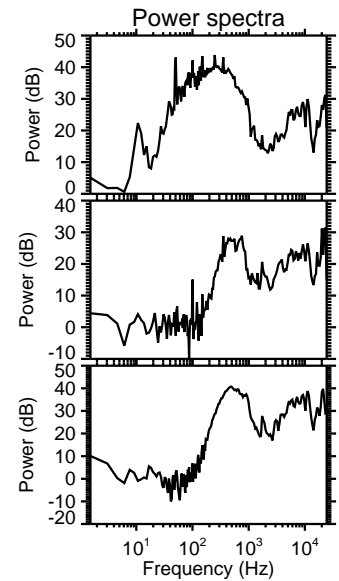
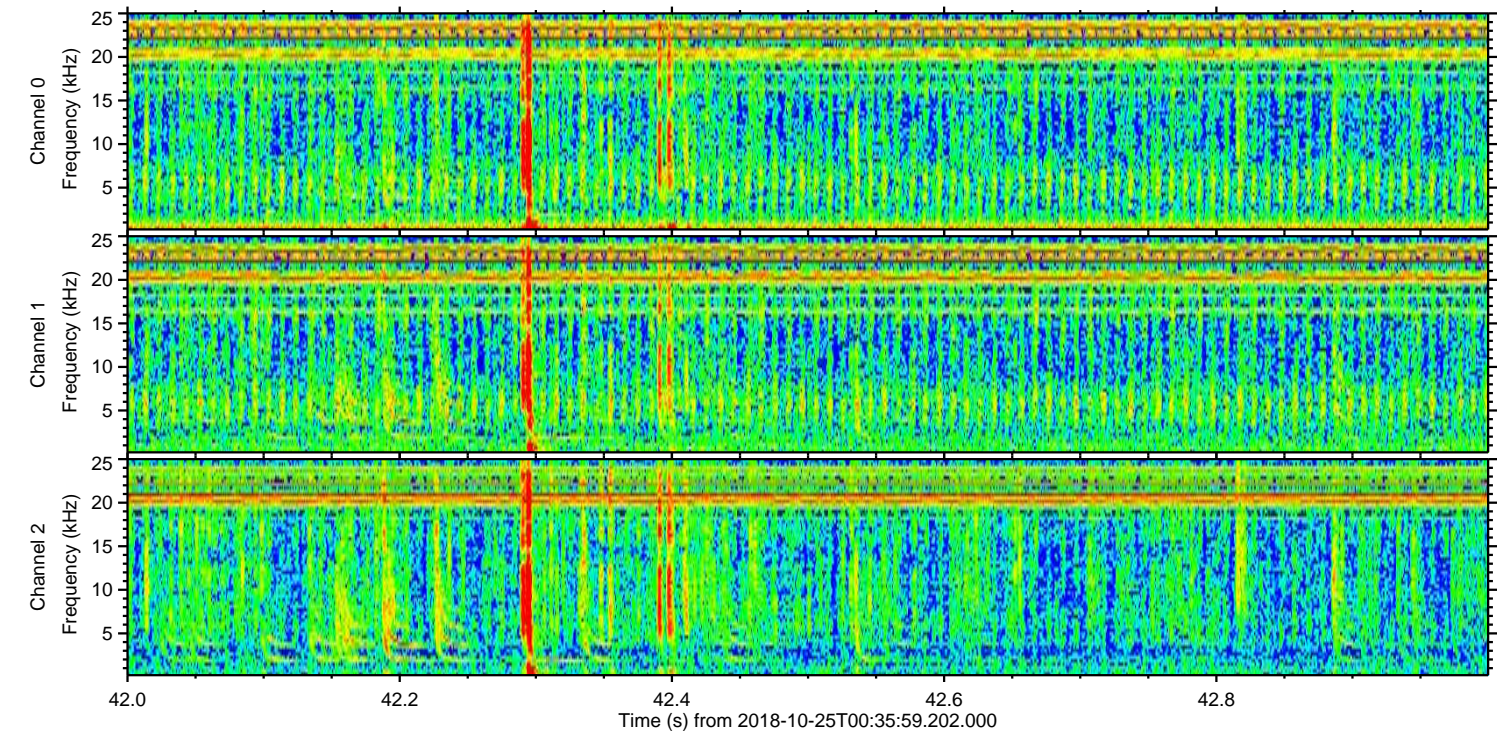
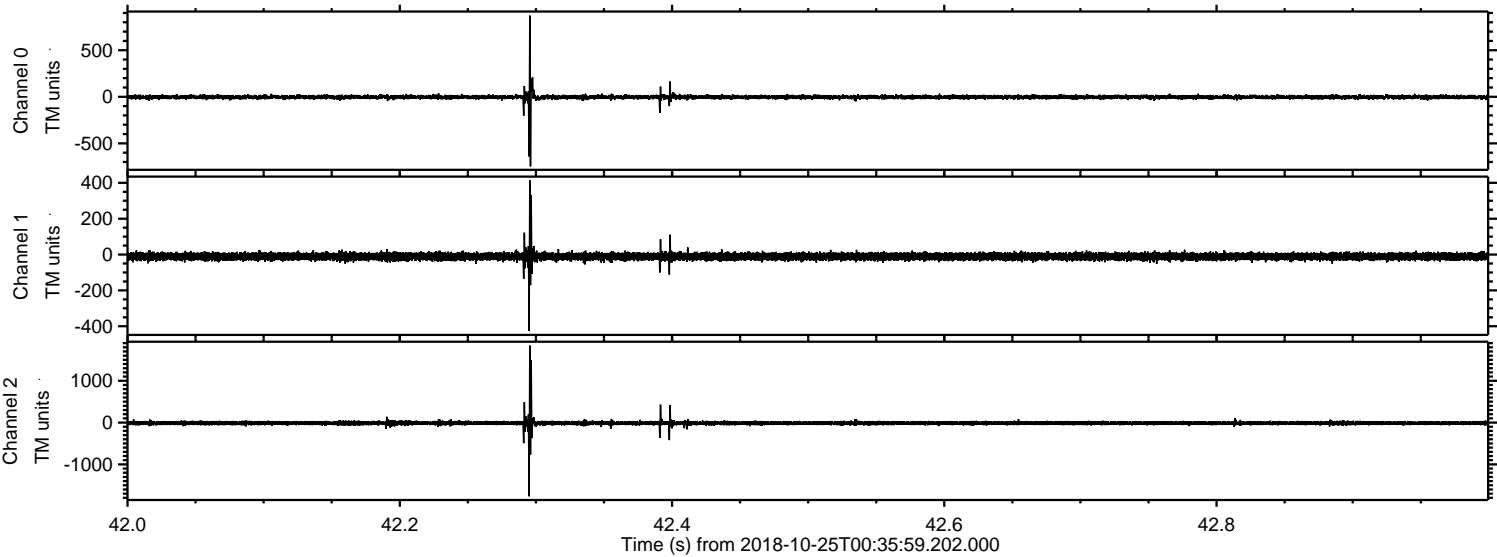

Processed Thu Oct 25 02:43:57 2018 by ELM ver.2012-10-06 from 001__elm20181025_003558__dat00.bin

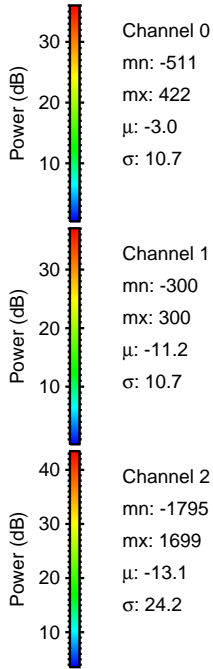
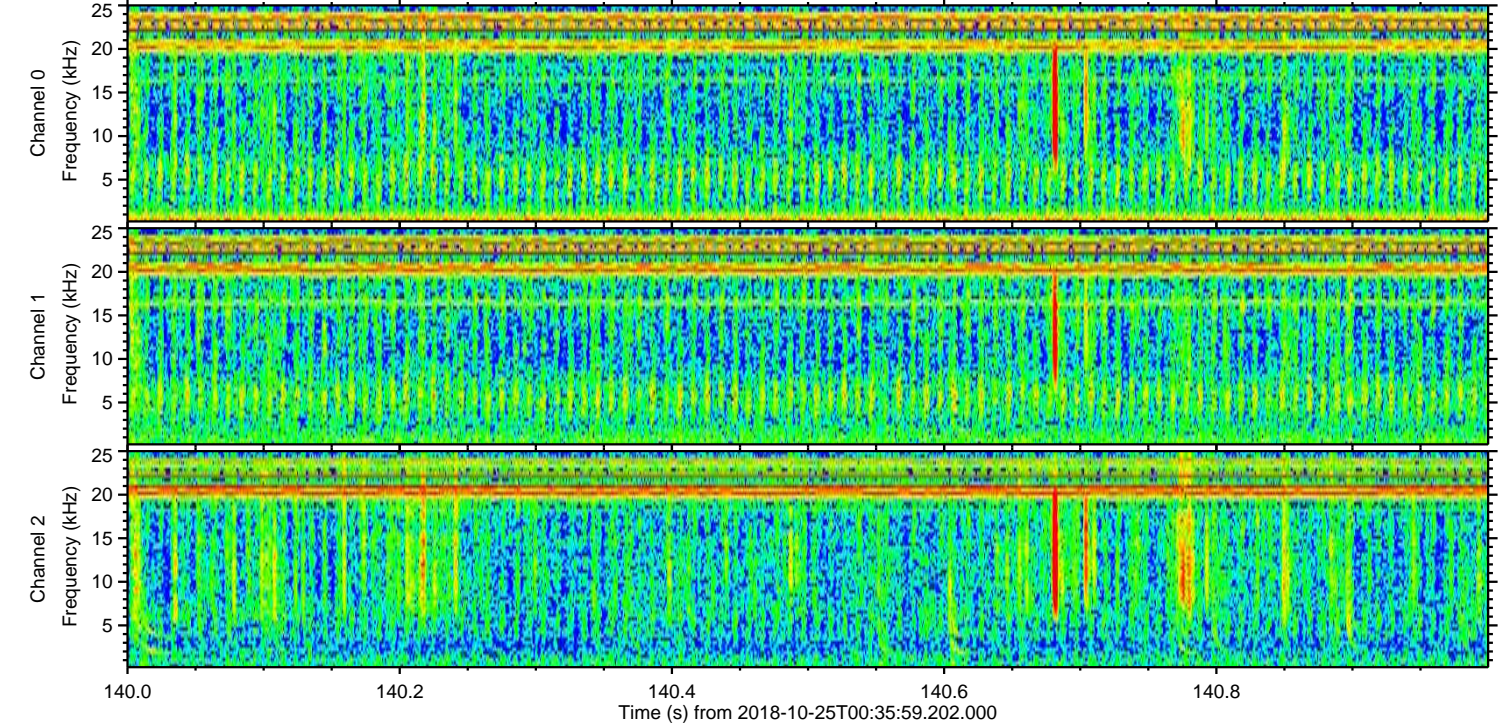
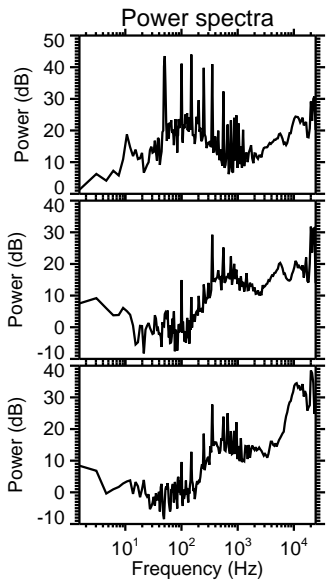
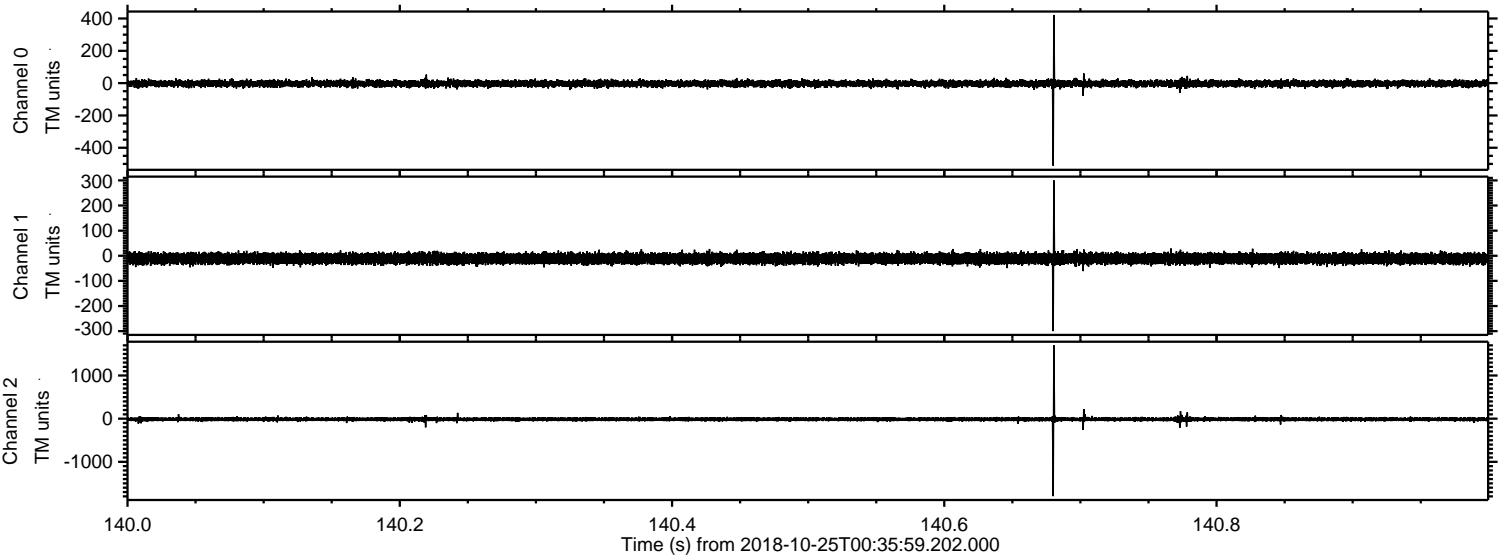

Channel 0
mn: -511
mx: 422
 μ : -3.0
 σ : 10.7

Channel 1
mn: -300
mx: 300
 μ : -11.2
 σ : 10.7

Channel 2
mn: -1795
mx: 1699
 μ : -13.1
 σ : 24.2

