

ELMAVAN 3D WAVEFORMS (Measured data sampled at 50 kHz) 50999 packets of 144 samples from 2018-10-22T15:43:40.519.000.

Processed Mon Oct 22 17:51:59 2018 by ELM ver.2012-10-06 from 001__elm20181022_154339__dat00.bin

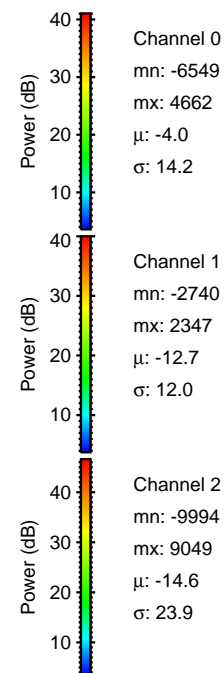

Processed Mon Oct 22 17:52:10 2018 by ELM ver.2012-10-06 from 001__elm20181022_154339__dat00.bin

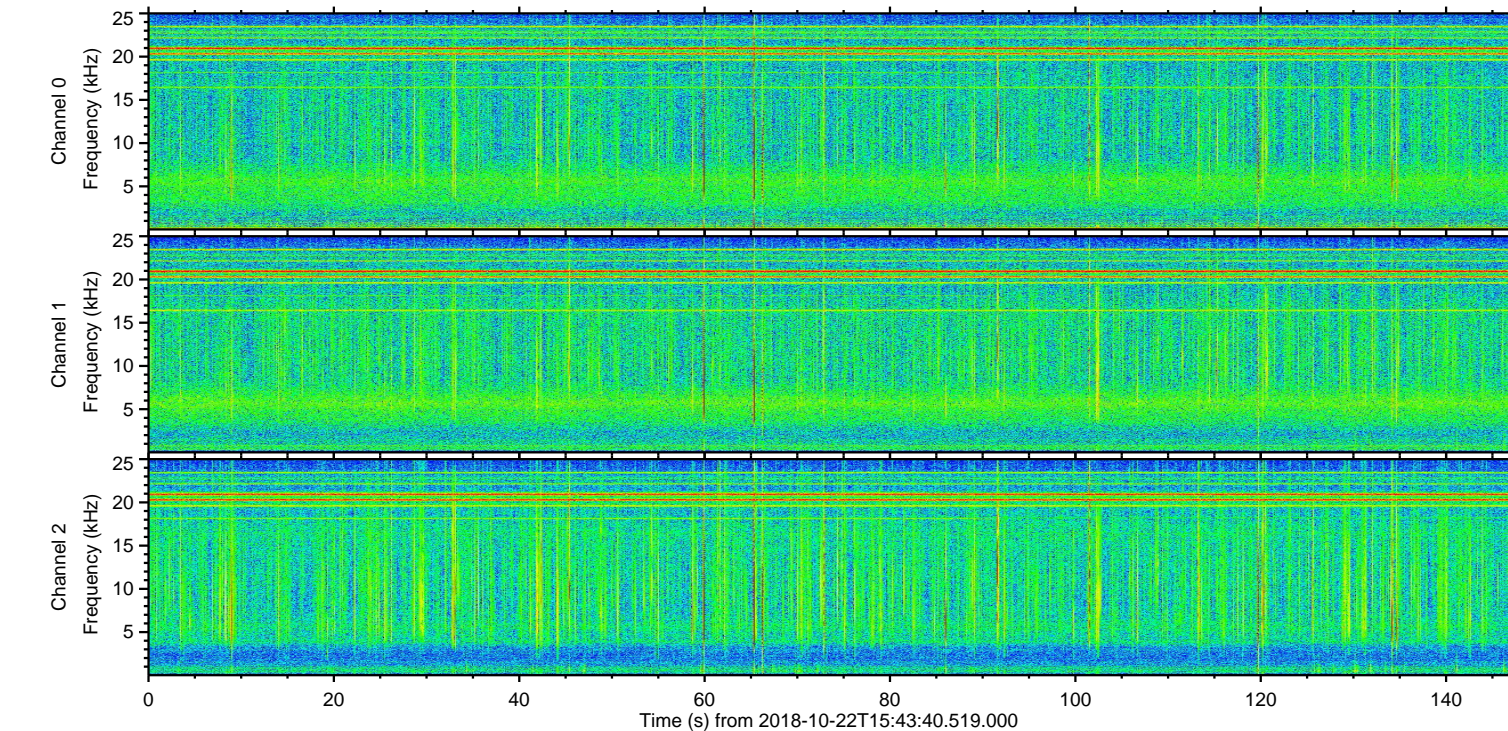
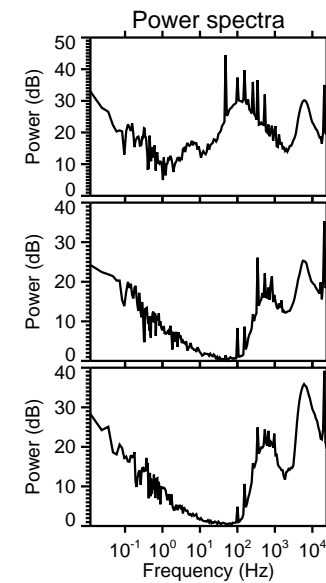
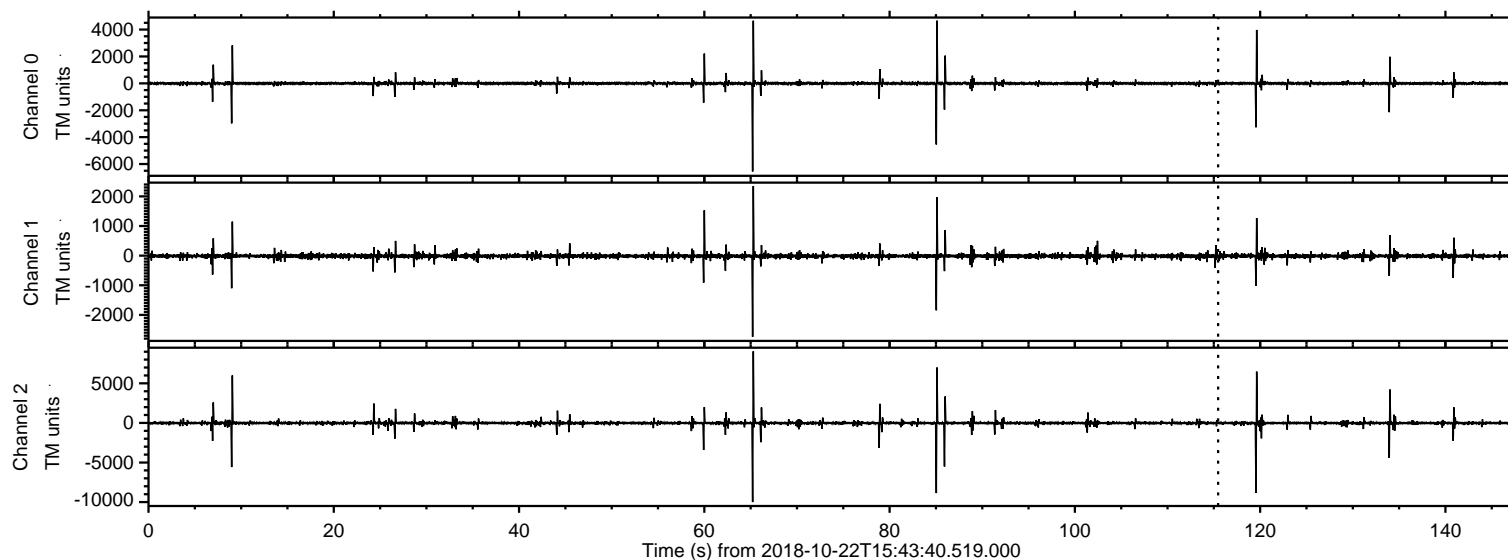
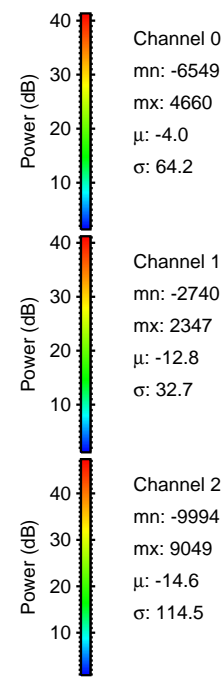
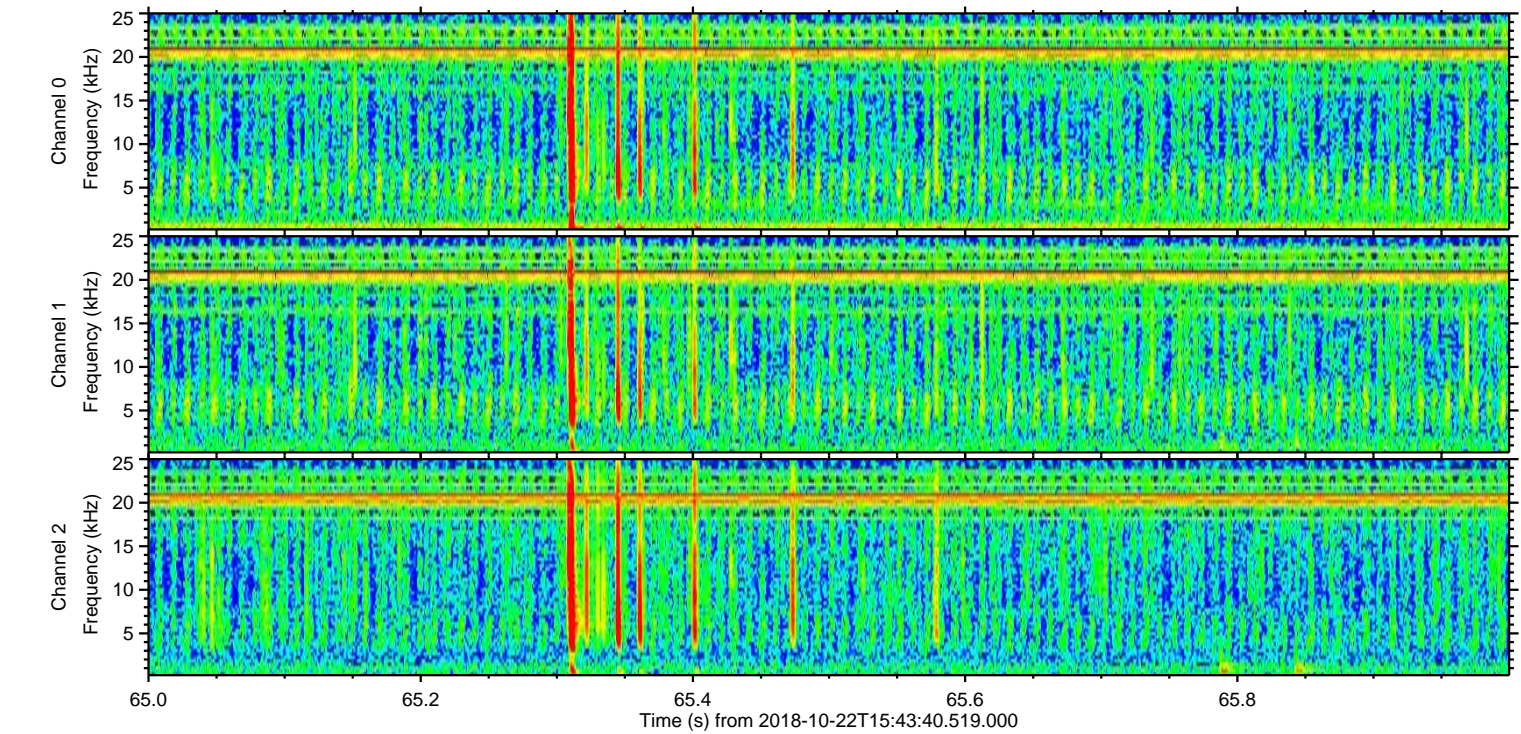
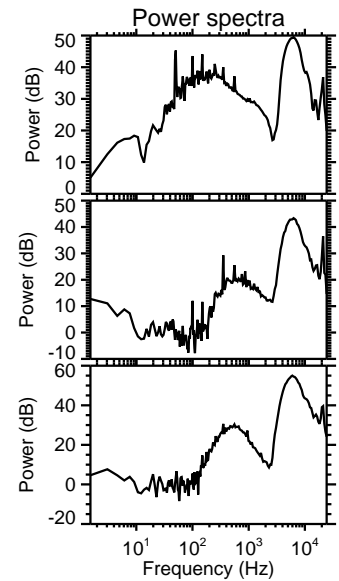
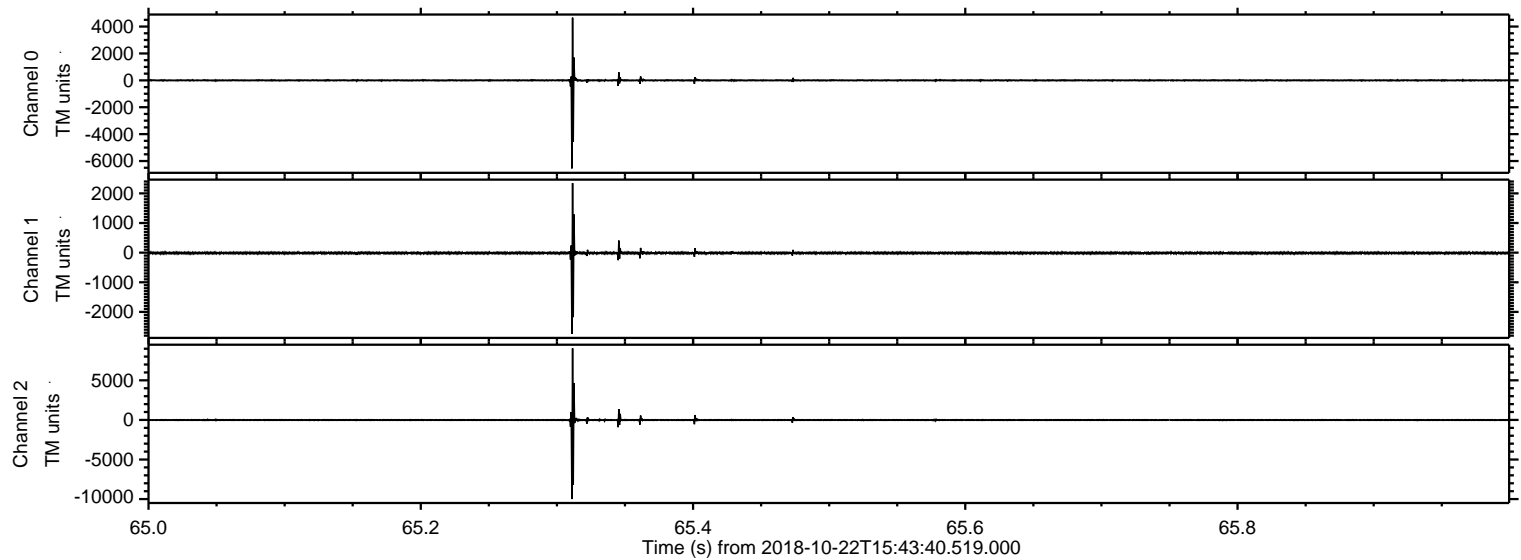

Processed Mon Oct 22 17:52:11 2018 by ELM ver.2012-10-06 from 001__elm20181022_154339__dat00.bin

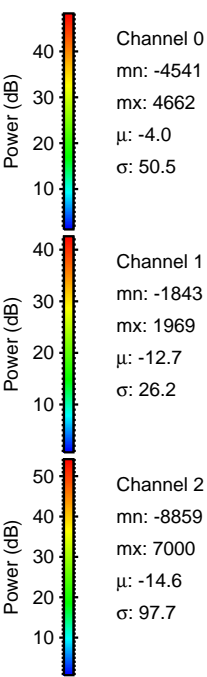
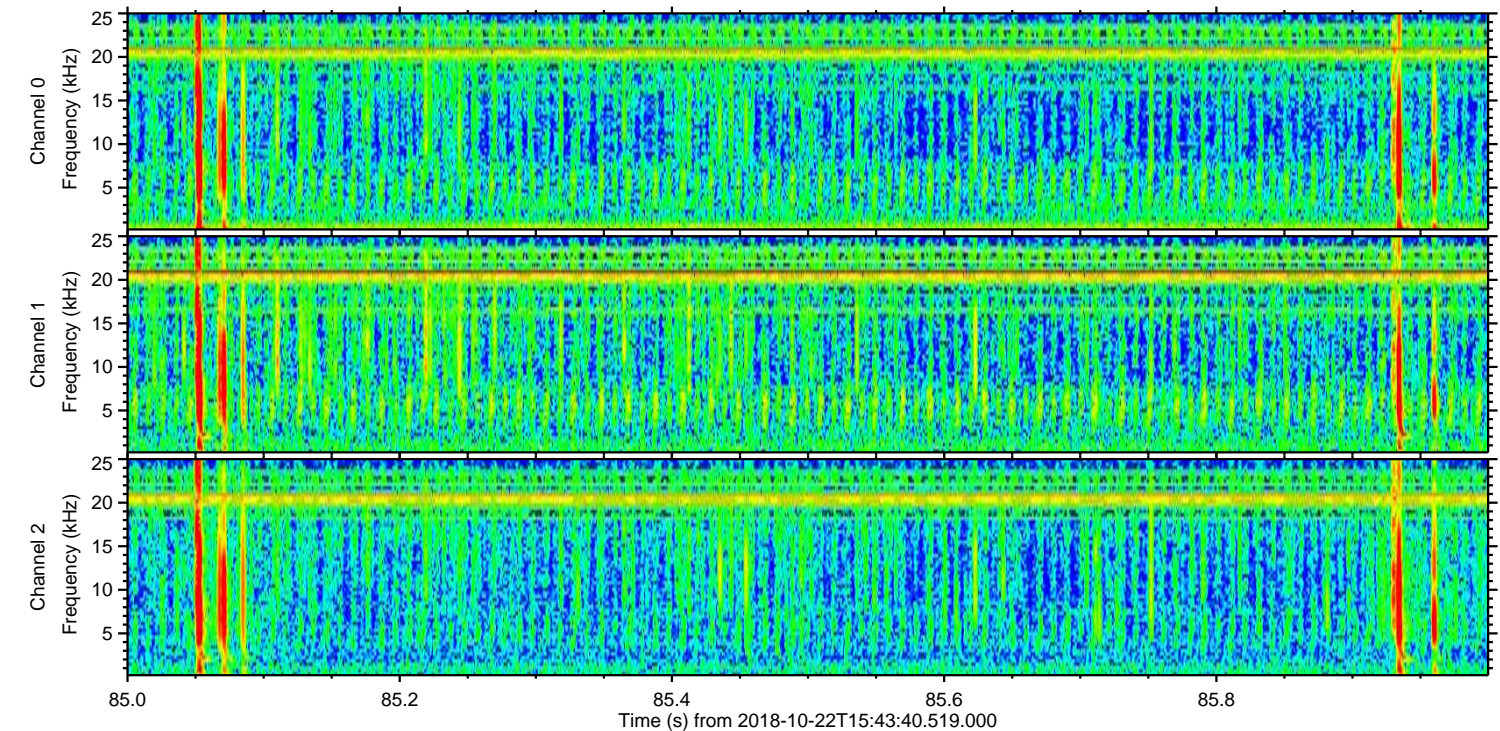
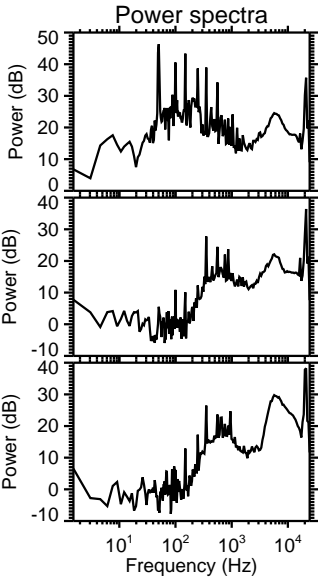
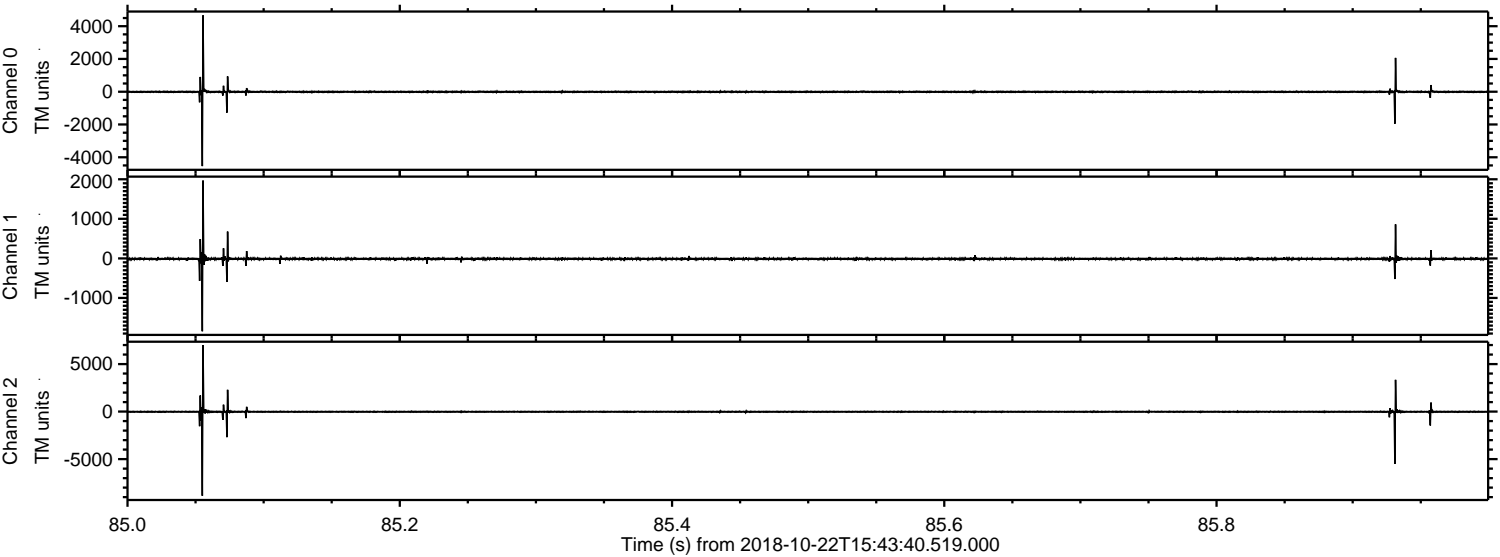

ELMAVAN 3D WAVEFORMS (Measured data sampled at 50 kHz) 50999 packets of 144 samples from 2018-10-22T15:43:40.519.000. Part 120/147

Processed Mon Oct 22 17:52:12 2018 by ELM ver.2012-10-06 from 001__elm20181022_154339__dat00.bin

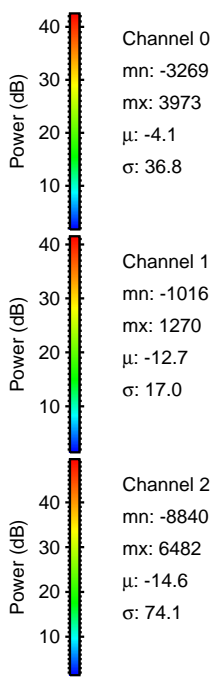
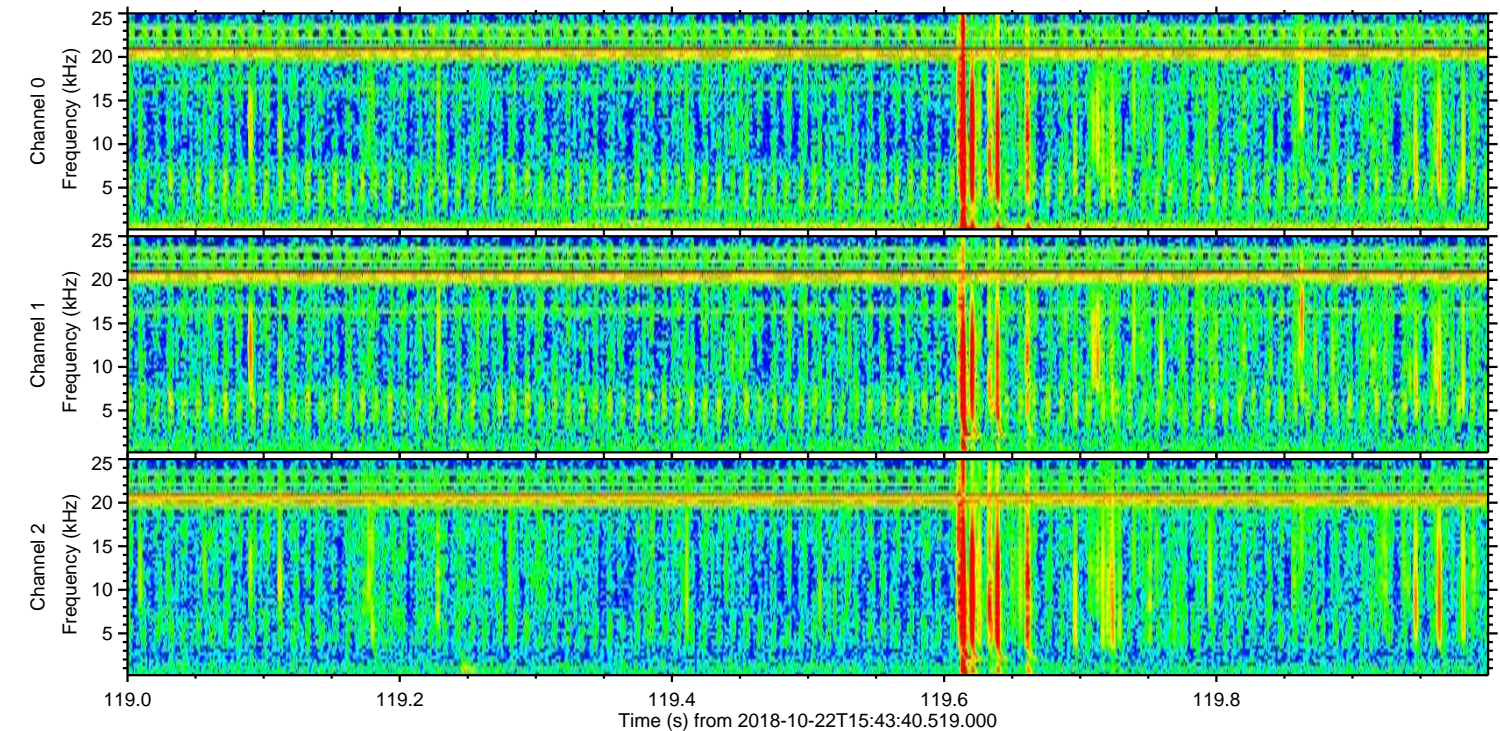
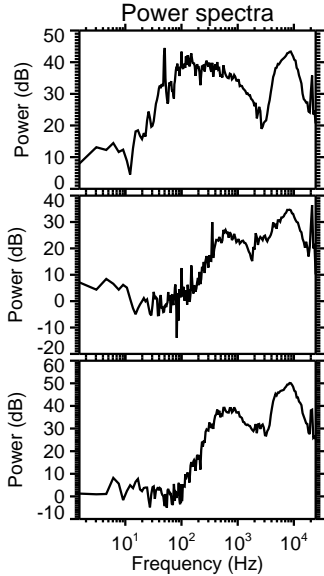
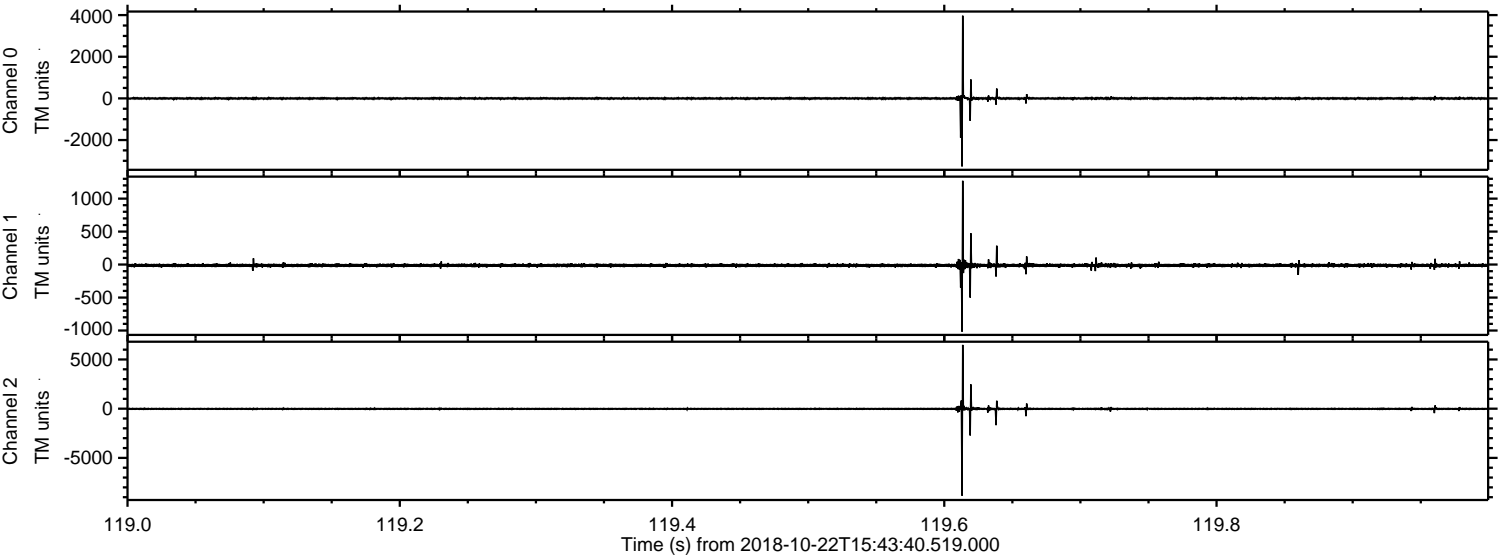

Processed Mon Oct 22 17:52:13 2018 by ELM ver.2012-10-06 from 001__elm20181022_154339__dat00.bin

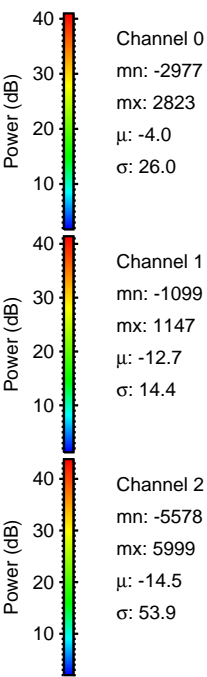
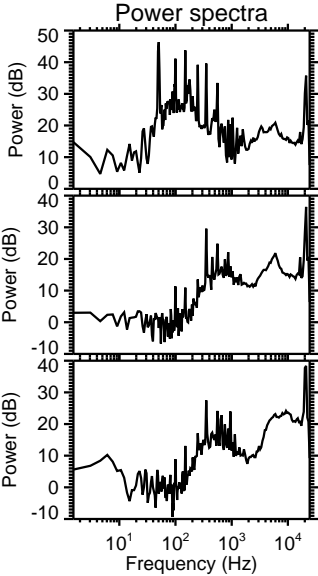
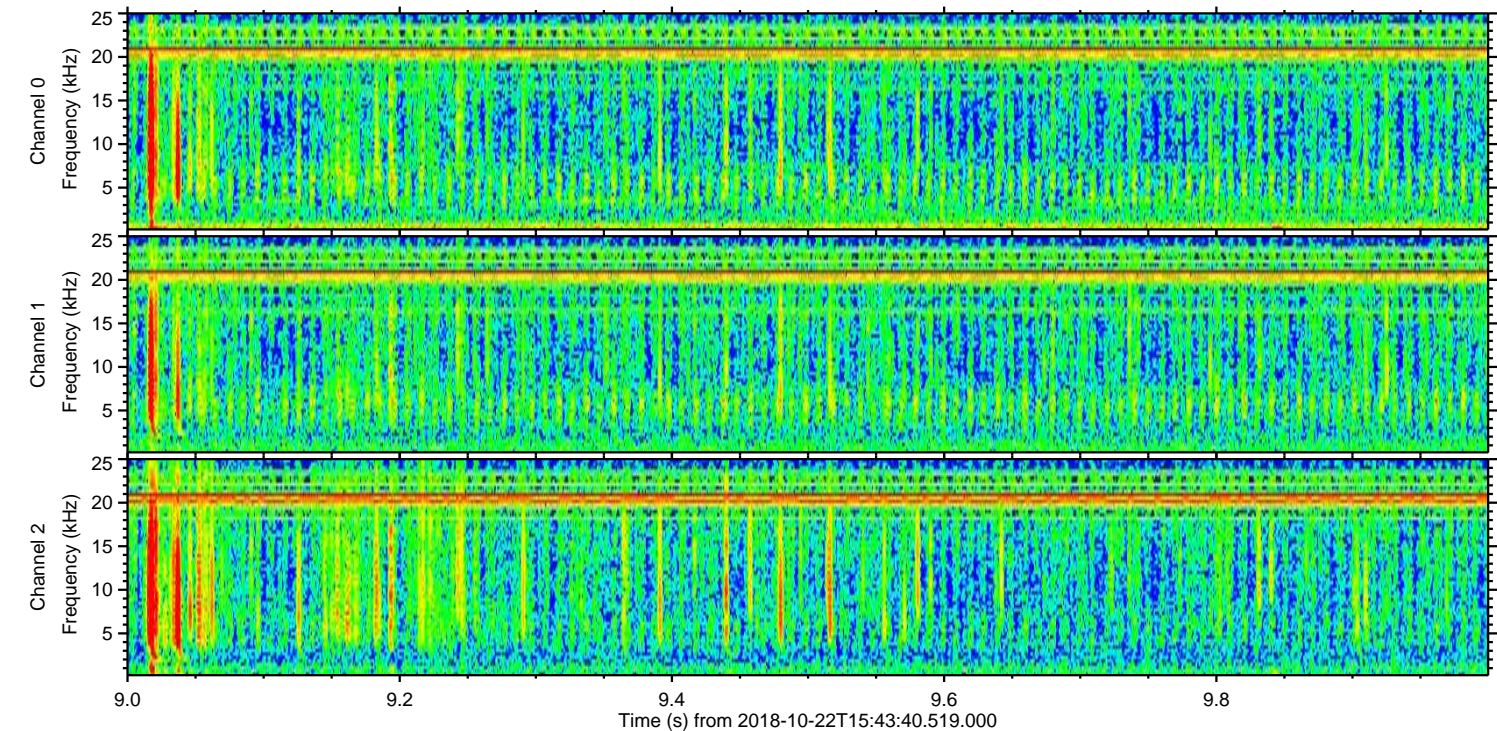
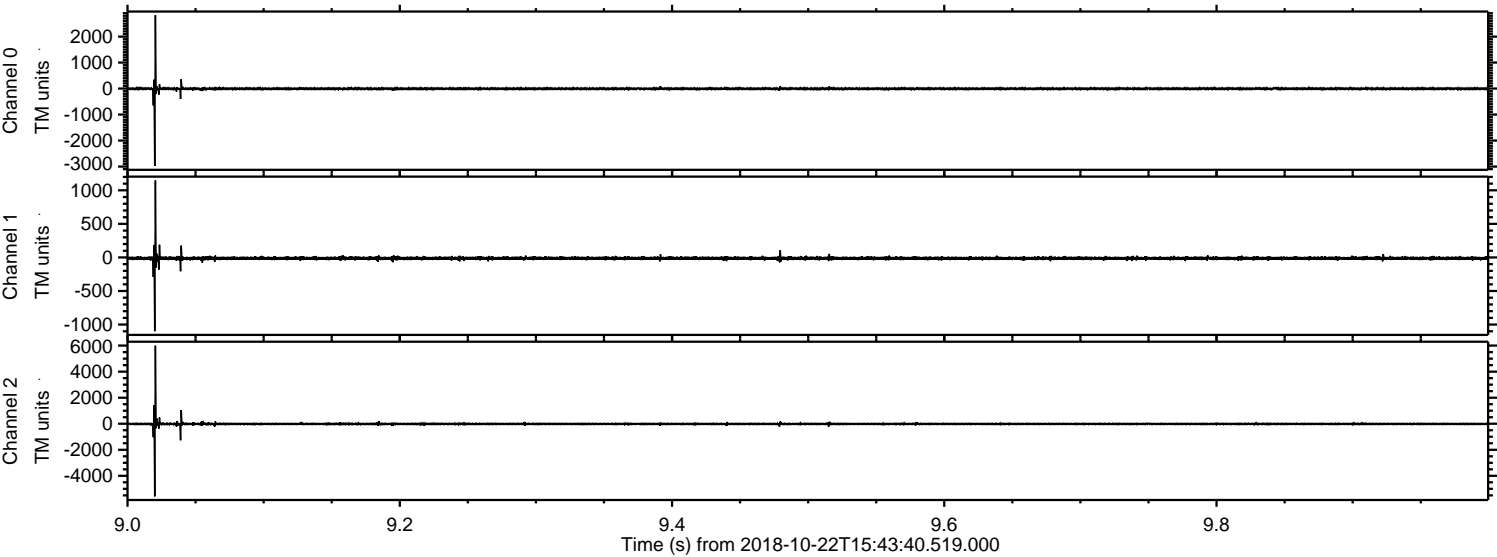

ELMAVAN 3D WAVEFORMS (Measured data sampled at 50 kHz) 50999 packets of 144 samples from 2018-10-22T15:43:40.519.000. Part 134/147

Processed Mon Oct 22 17:52:14 2018 by ELM ver.2012-10-06 from 001__elm20181022_154339__dat00.bin

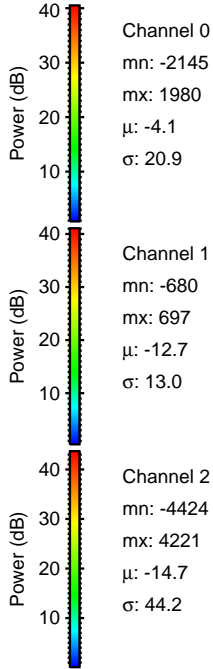
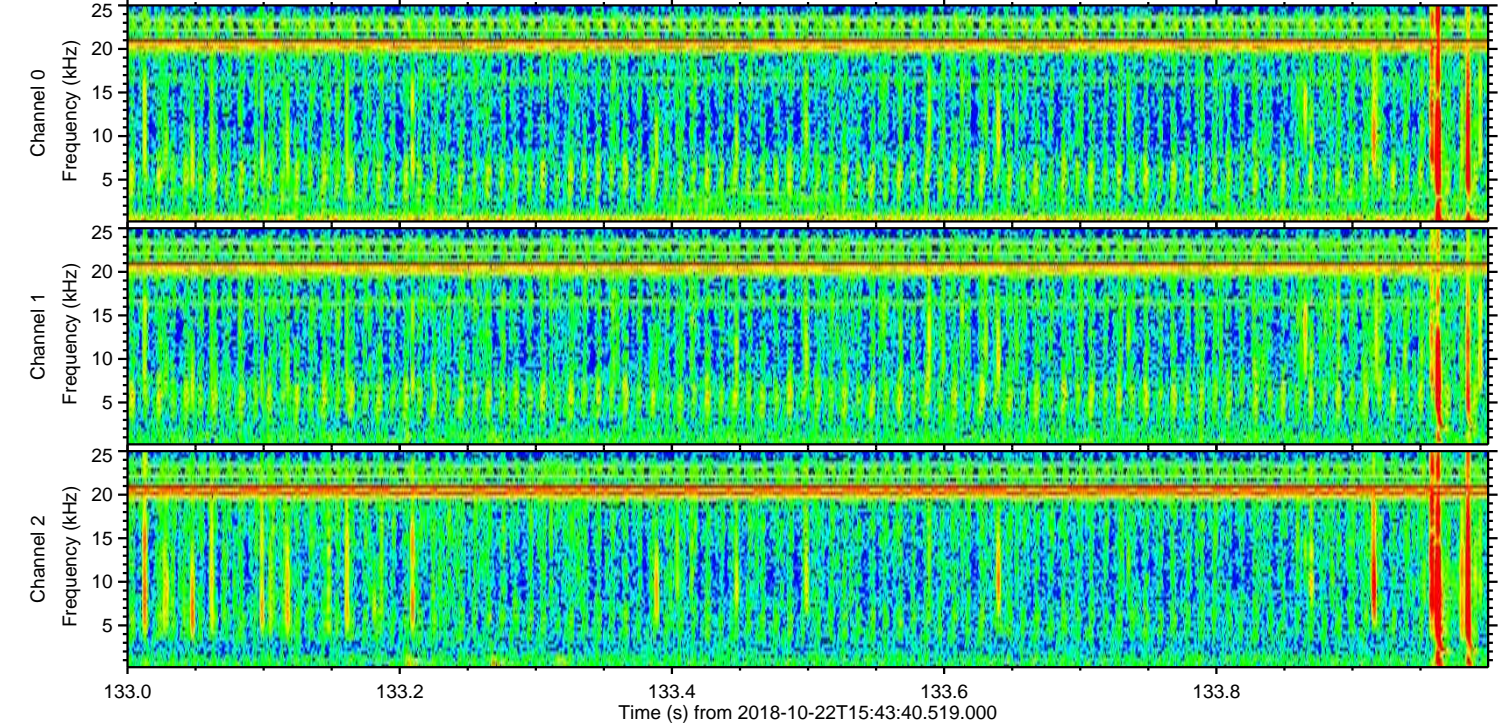
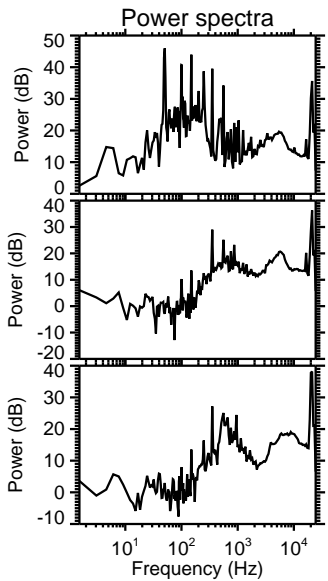
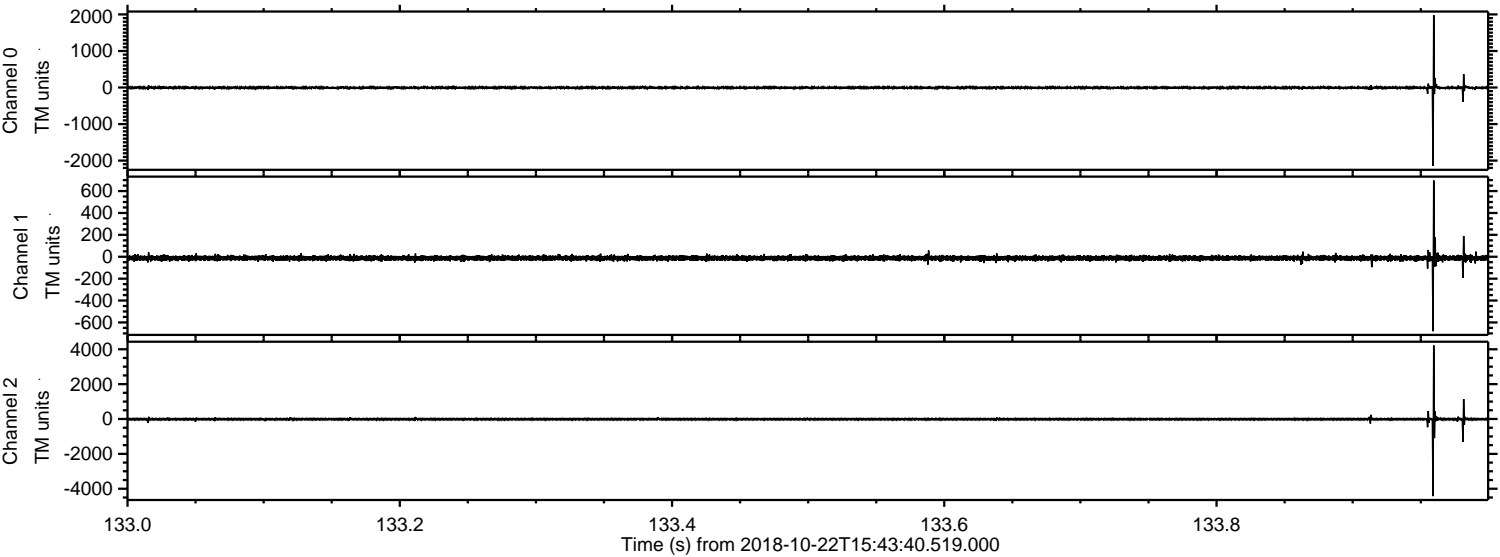

ELMAVAN 3D WAVEFORMS (Measured data sampled at 50 kHz) 50999 packets of 144 samples from 2018-10-22T15:43:40.519.000. Part 60/147

Processed Mon Oct 22 17:52:15 2018 by ELM ver.2012-10-06 from 001__elm20181022_154339__dat00.bin

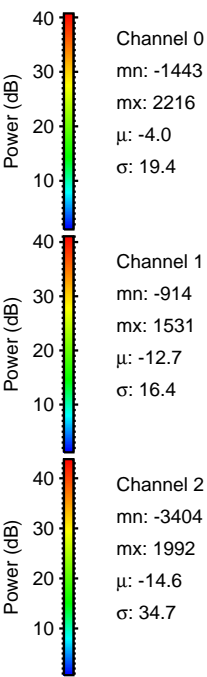
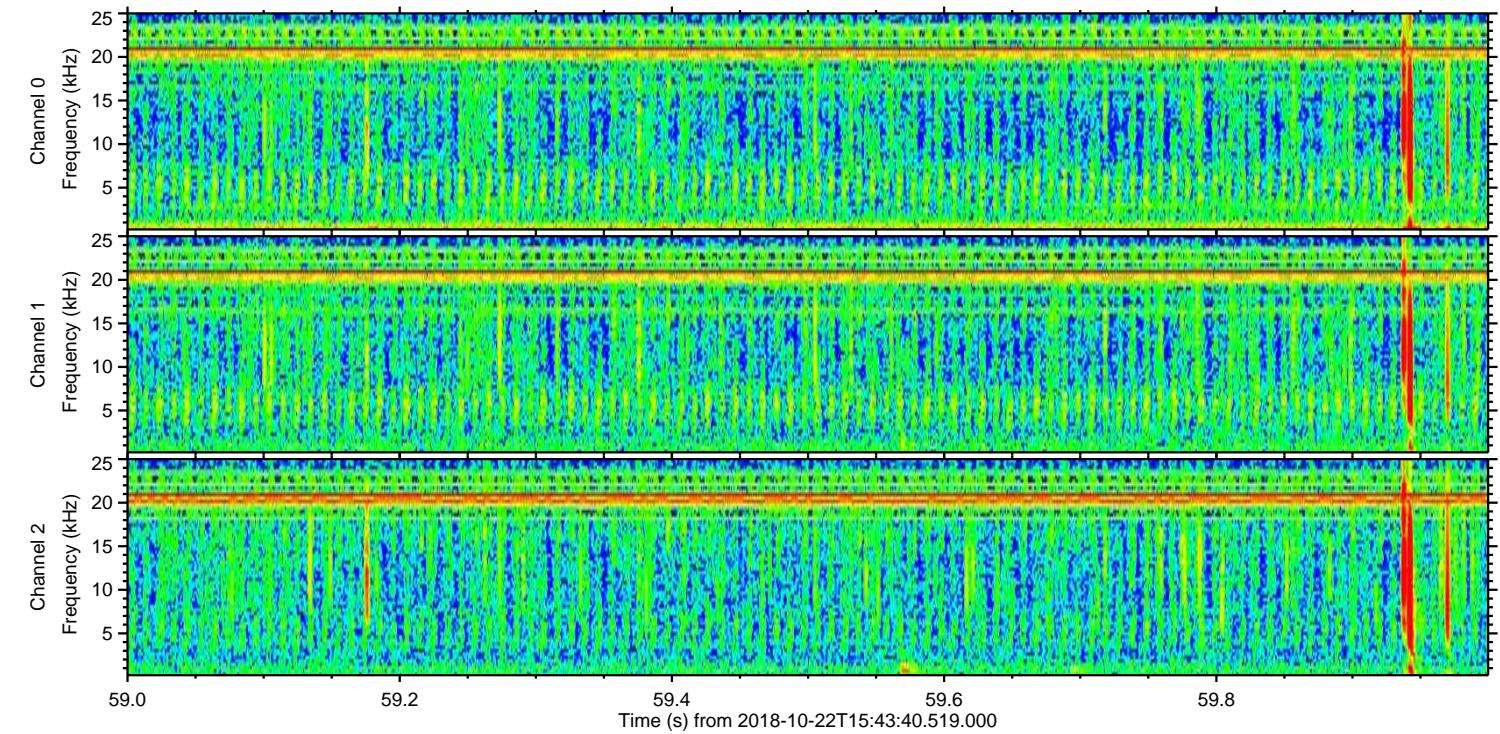
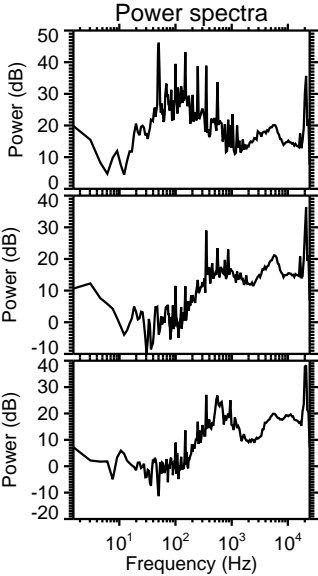
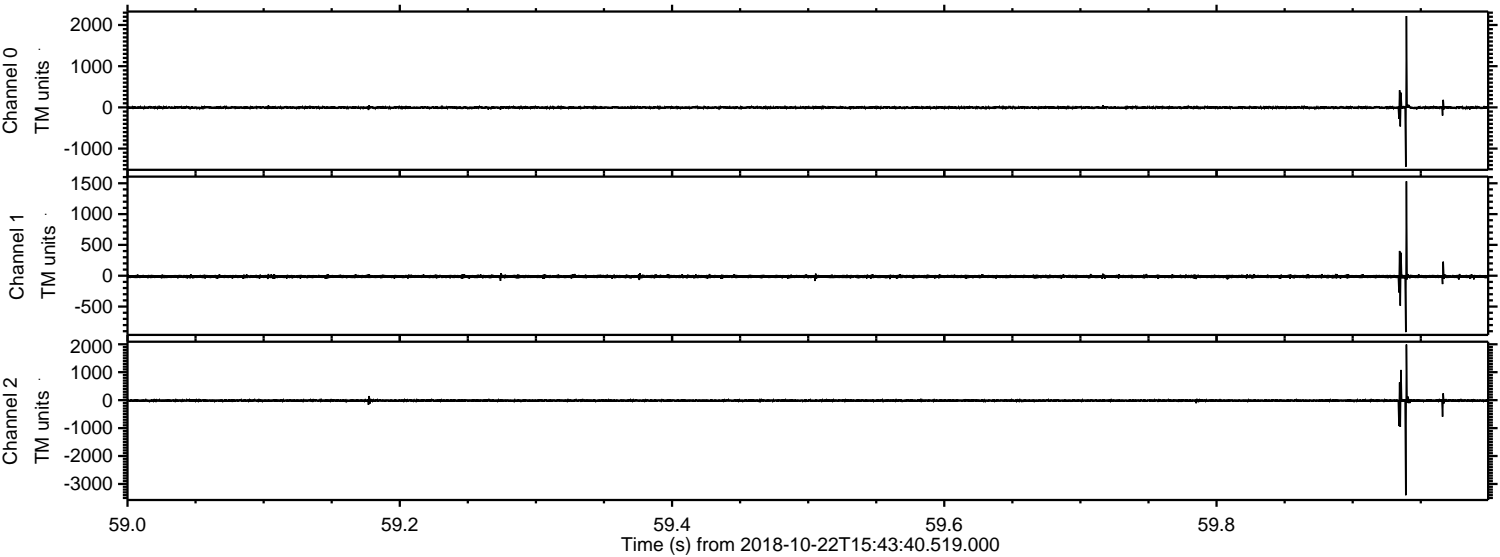

Processed Mon Oct 22 17:52:16 2018 by ELM ver.2012-10-06 from 001__elm20181022_154339__dat00.bin

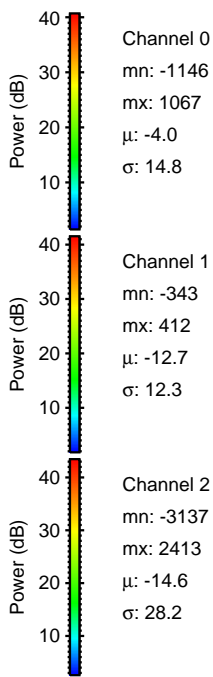
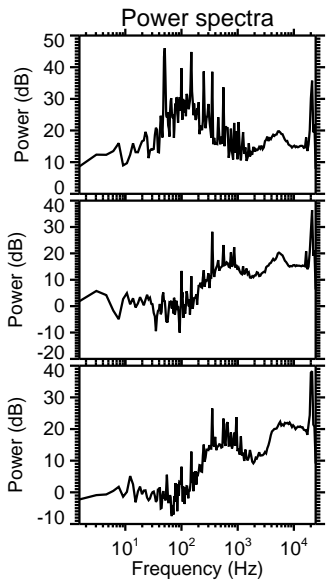
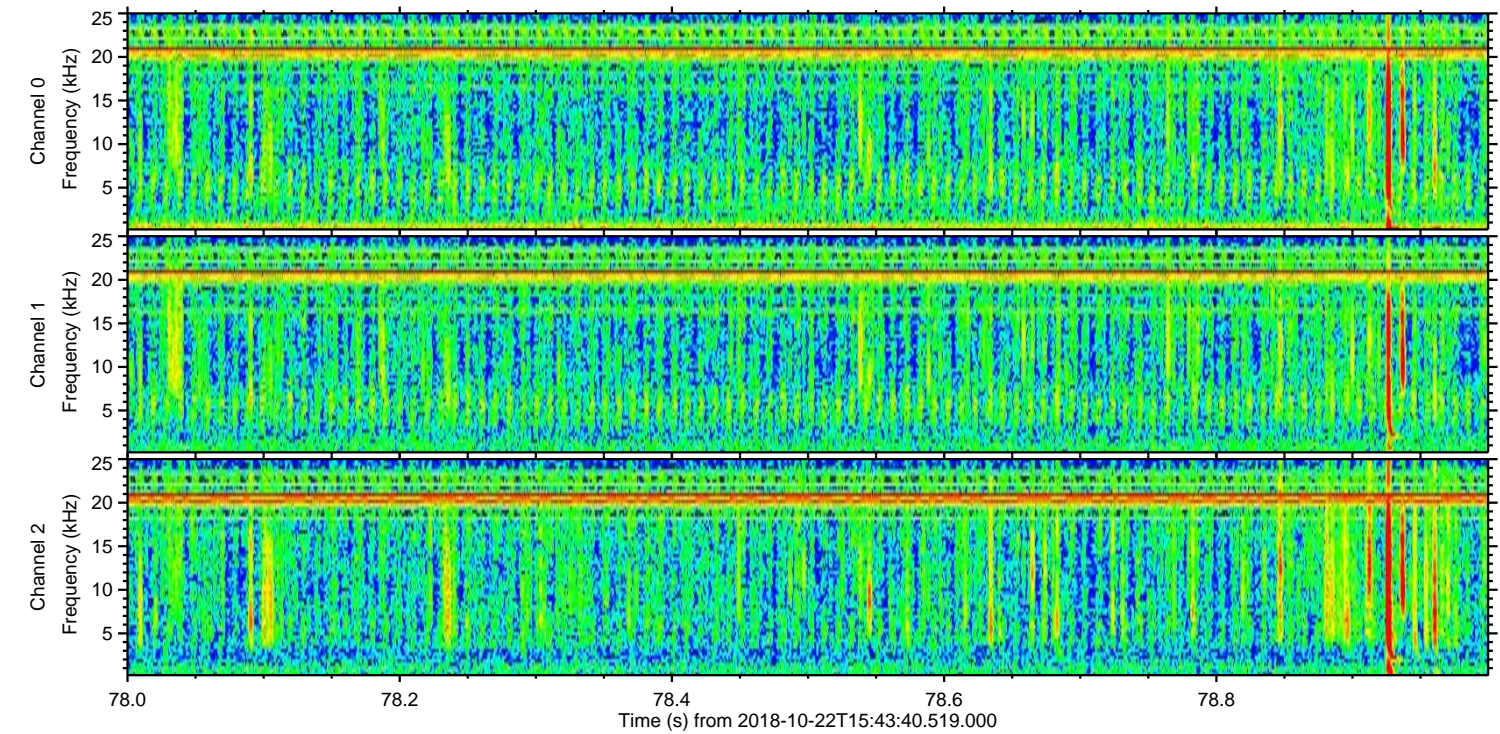
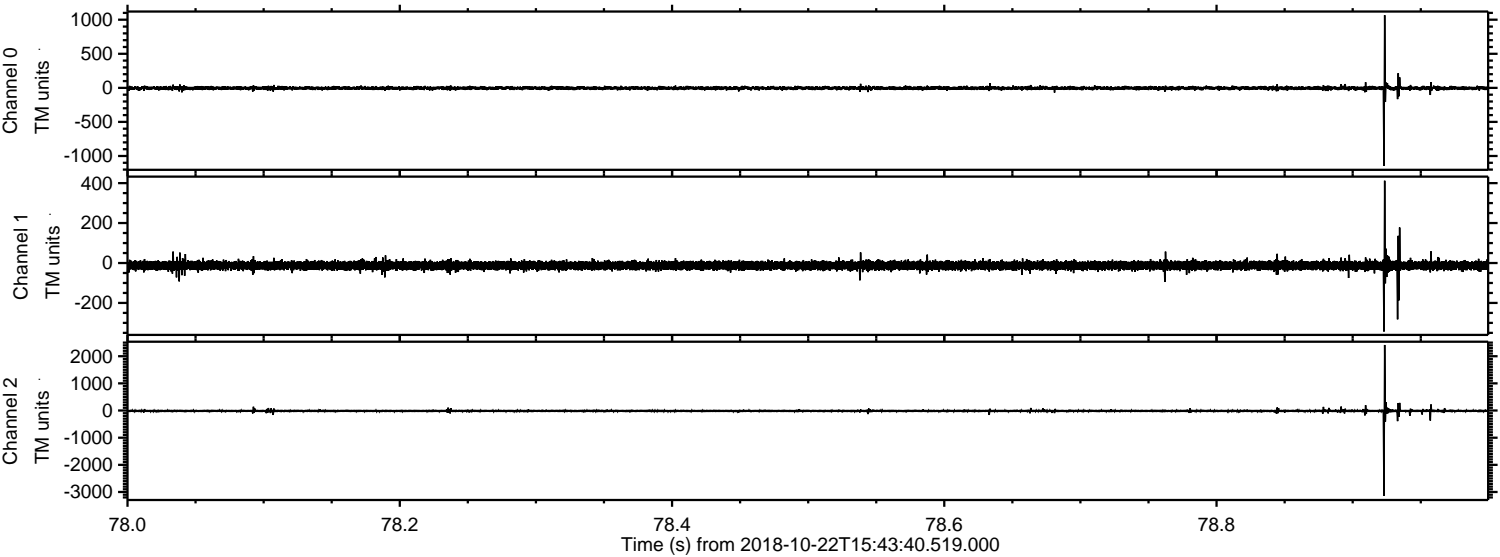

Channel 0
mn: -1146
mx: 1067
 μ : -4.0
 σ : 14.8

Channel 1
mn: -343
mx: 412
 μ : -12.7
 σ : 12.3

Channel 2
mn: -3137
mx: 2413
 μ : -14.6
 σ : 28.2

Processed Mon Oct 22 17:52:17 2018 by ELM ver.2012-10-06 from 001__elm20181022_154339__dat00.bin

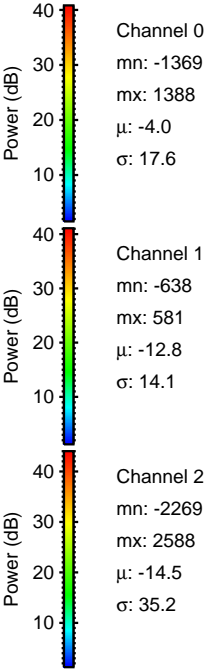
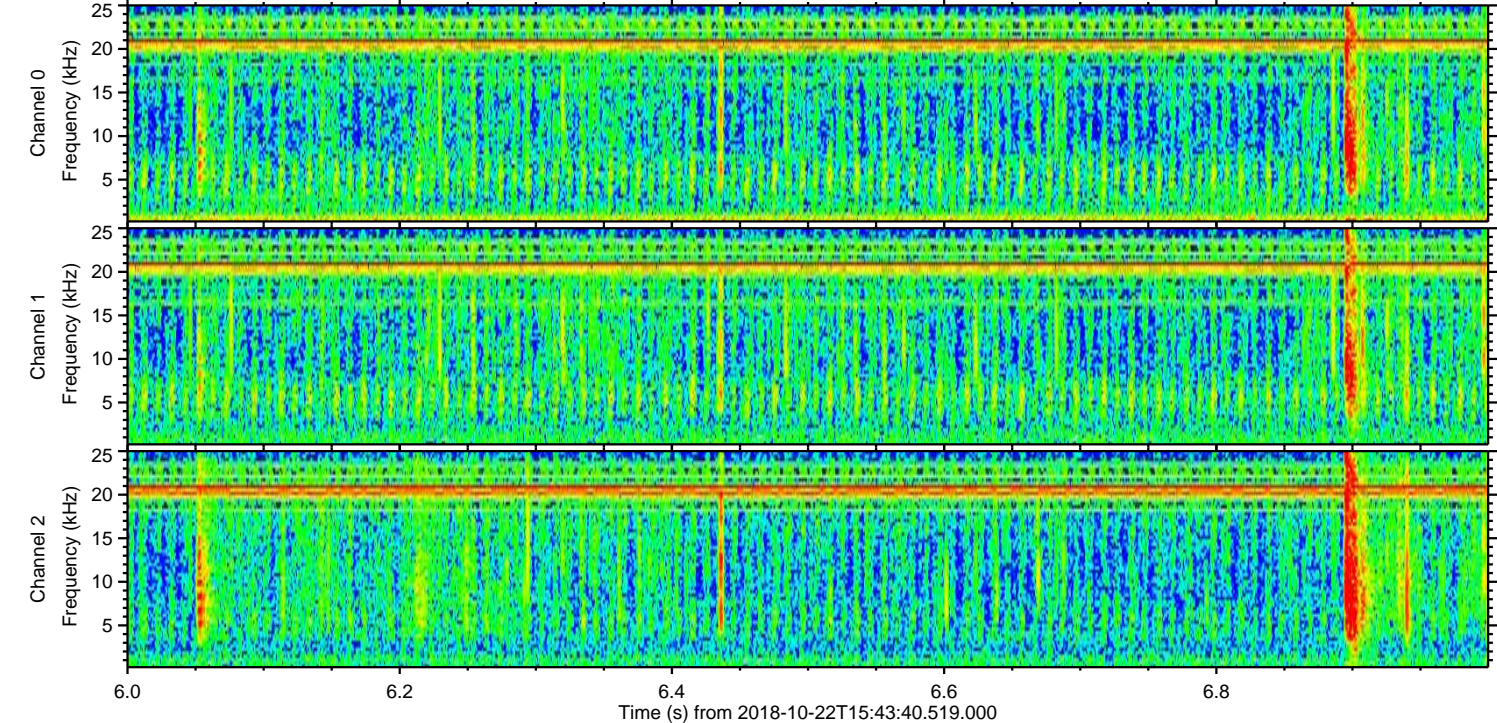
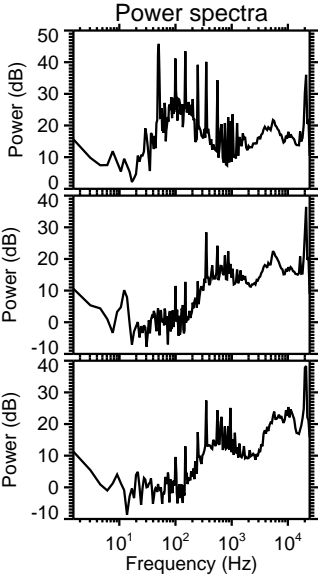
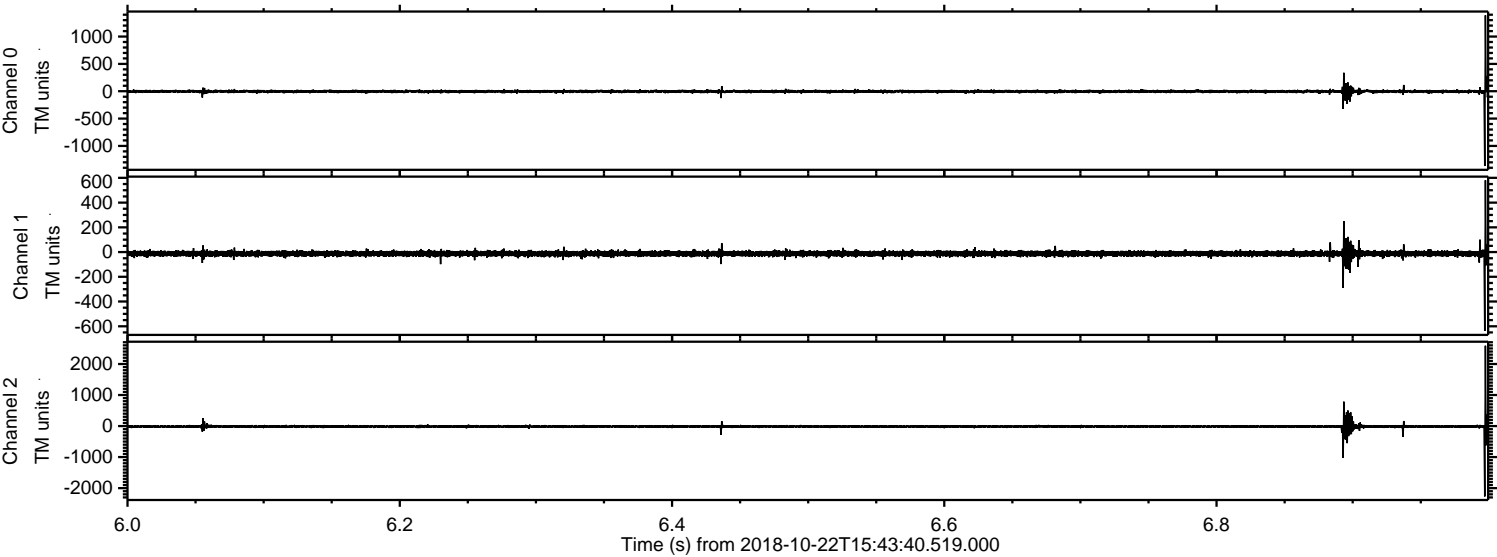

Processed Mon Oct 22 17:52:18 2018 by ELM ver.2012-10-06 from 001__elm20181022_154339__dat00.bin

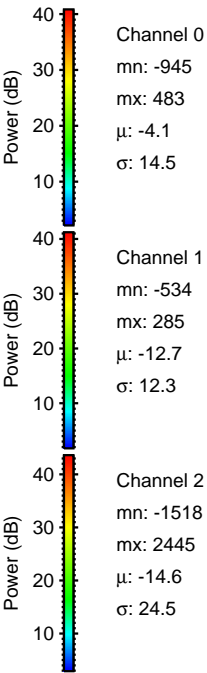
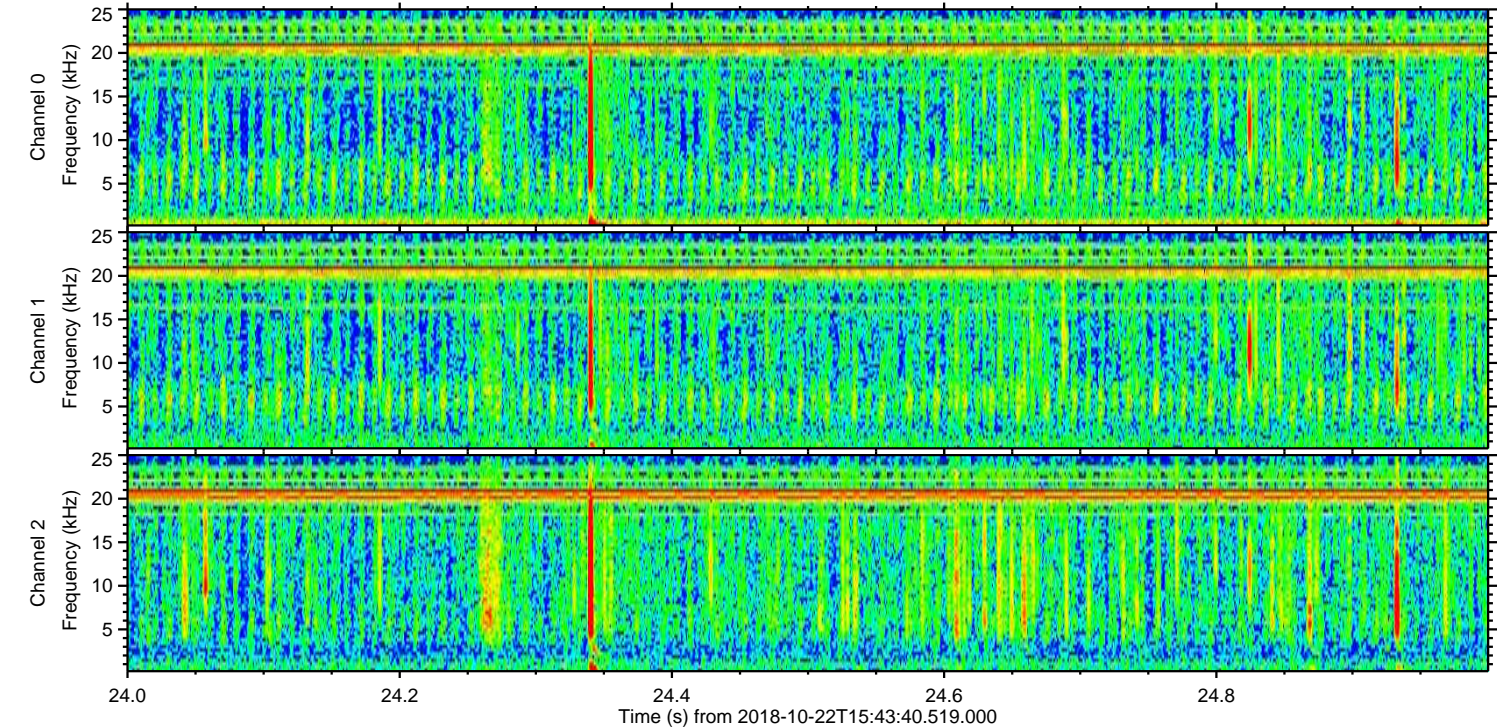
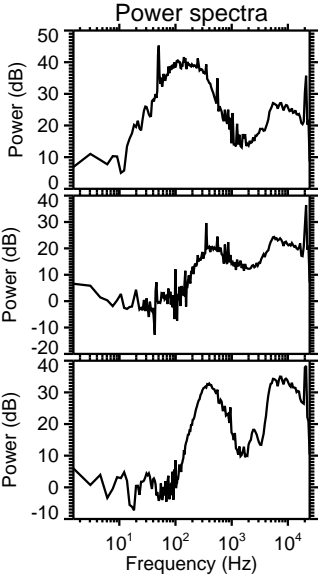
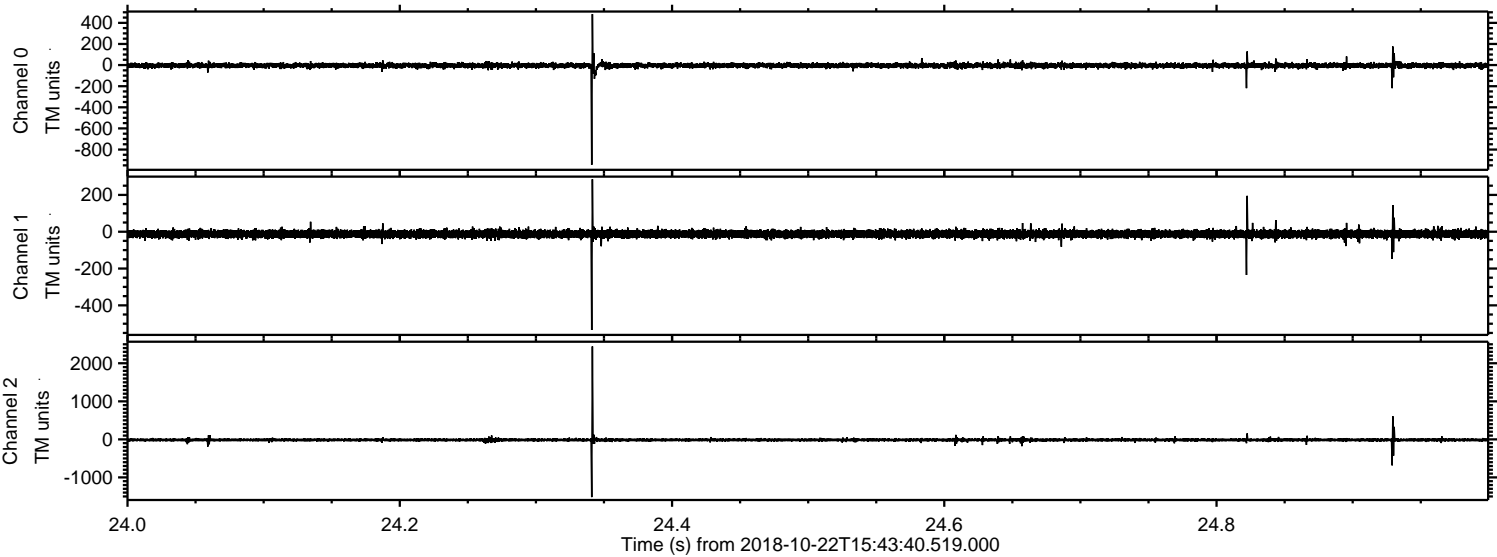

Processed Mon Oct 22 17:52:18 2018 by ELM ver.2012-10-06 from 001__elm20181022_154339__dat00.bin

