

ELMAVAN 3D WAVEFORMS (Measured data sampled at 50 kHz) 51000 packets of 144 samples from 2018-10-19T22:26:03.683.999.

Processed Sat Oct 20 00:33:54 2018 by ELM ver.2012-10-06 from 001__elm20181019_222602__dat00.bin

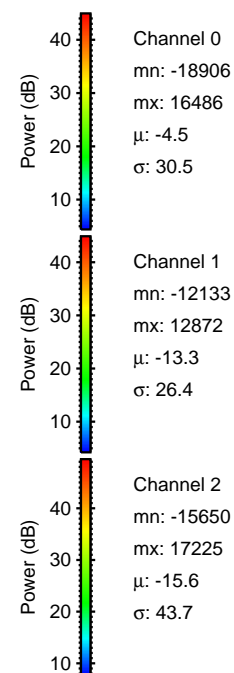

Processed Sat Oct 20 00:34:01 2018 by ELM ver.2012-10-06 from 001__elm20181019_222602__dat00.bin

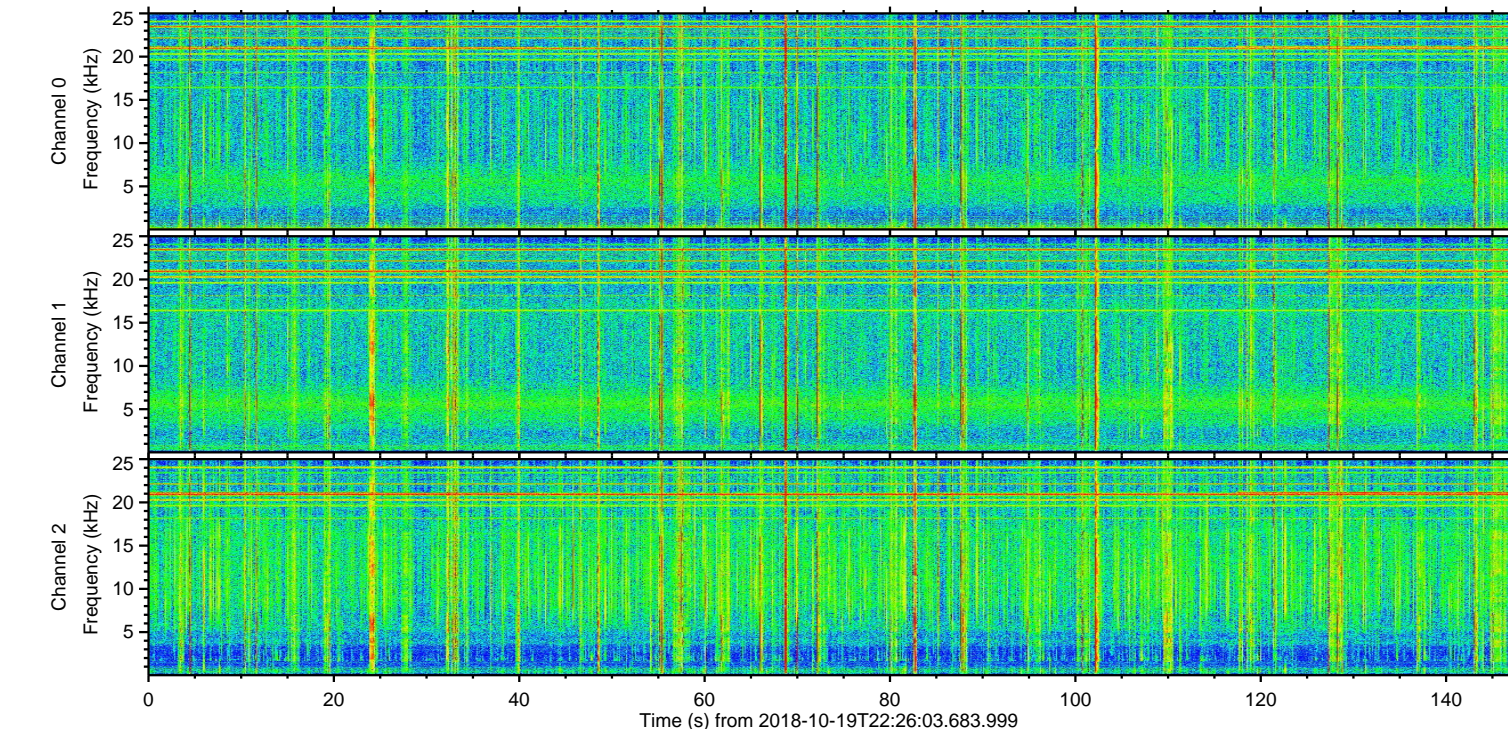
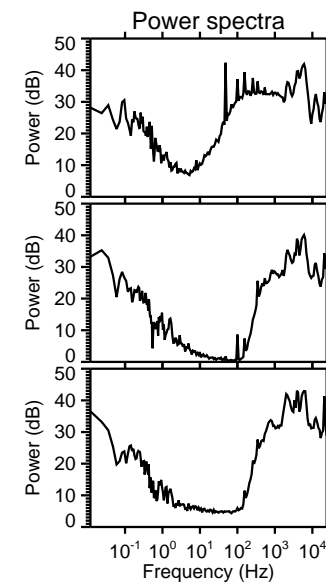
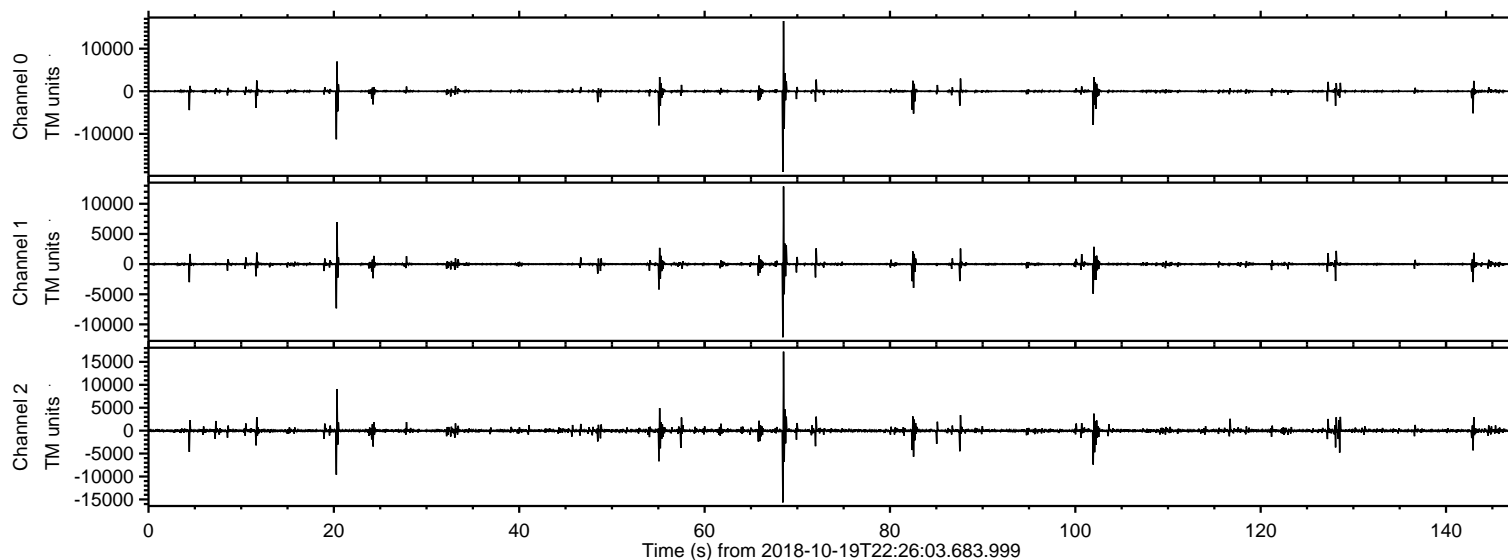
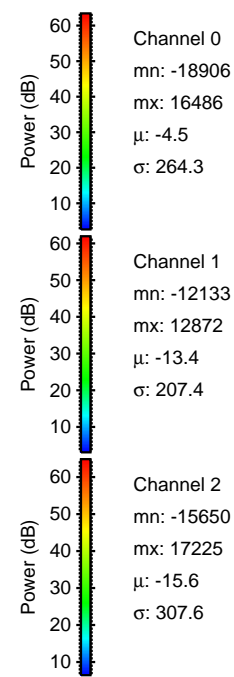
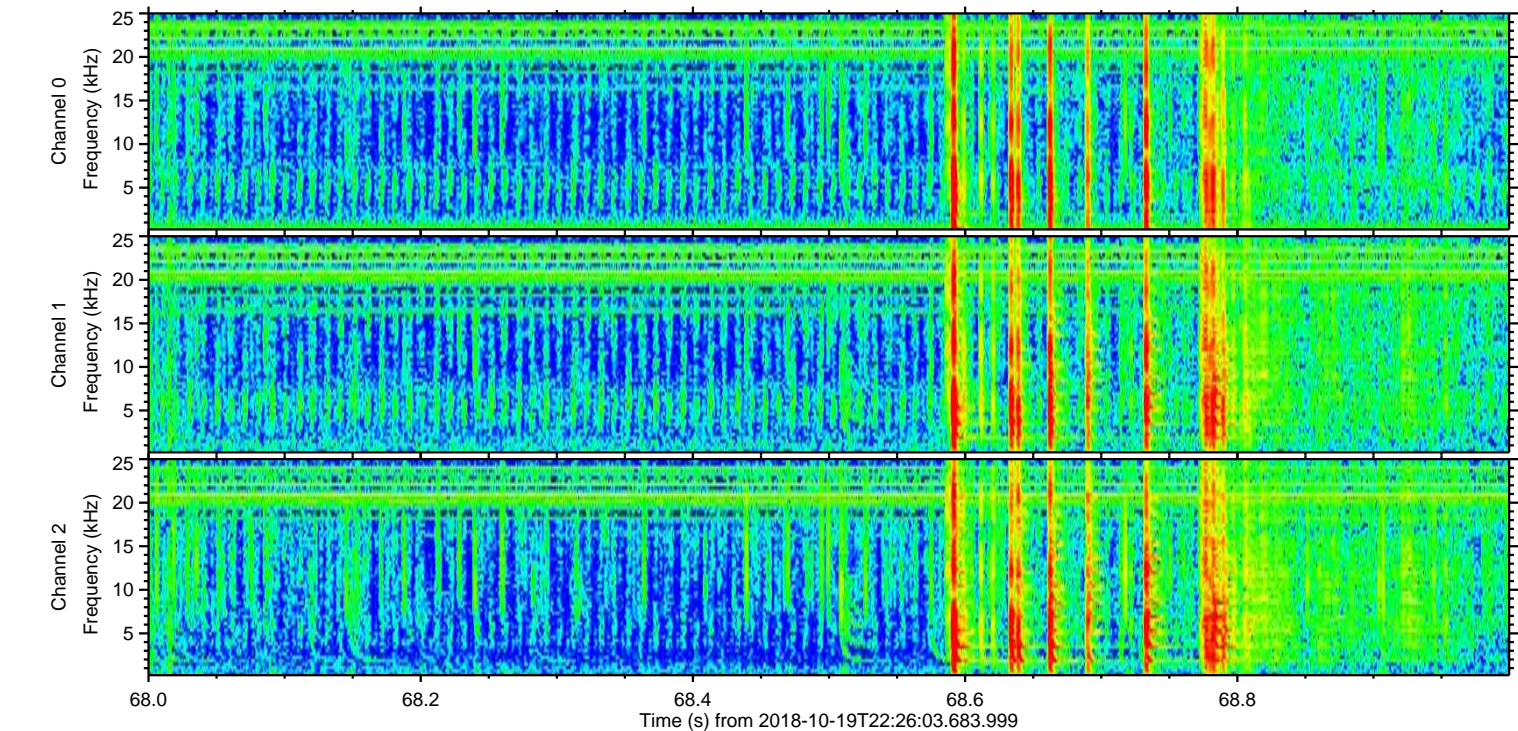
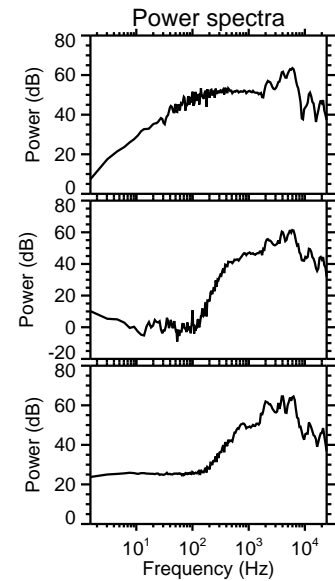
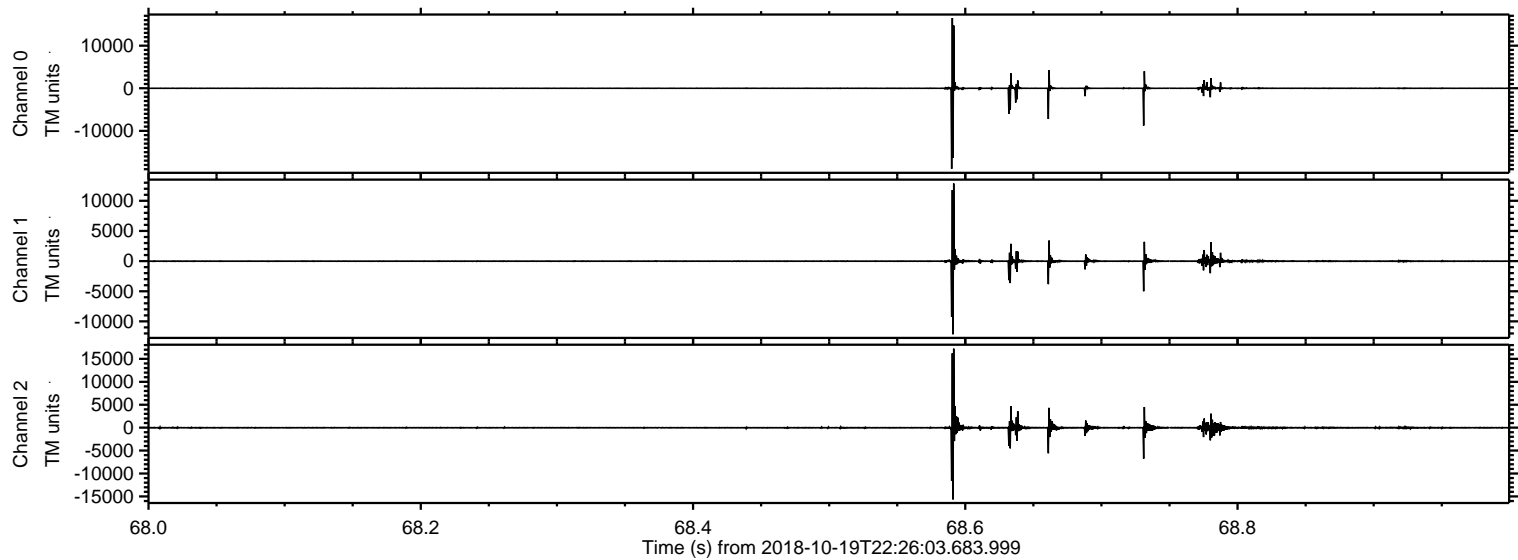

ELMAVAN 3D WAVEFORMS (Measured data sampled at 50 kHz) 51000 packets of 144 samples from 2018-10-19T22:26:03.683.999. Part 21/147

Processed Sat Oct 20 00:34:02 2018 by ELM ver.2012-10-06 from 001__elm20181019_222602__dat00.bin

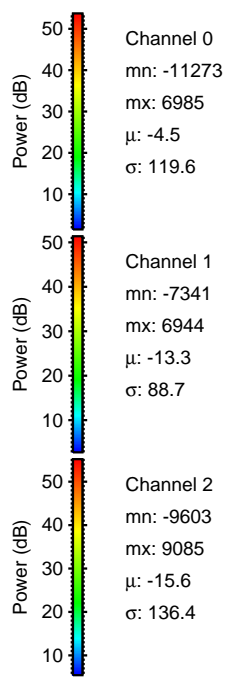
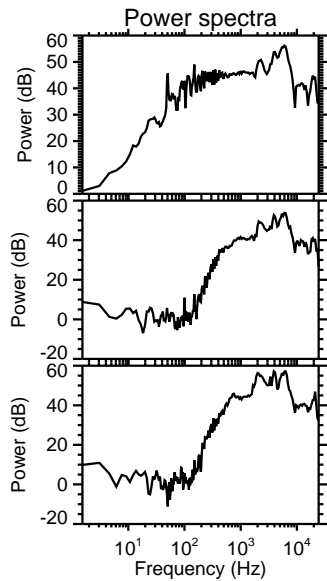
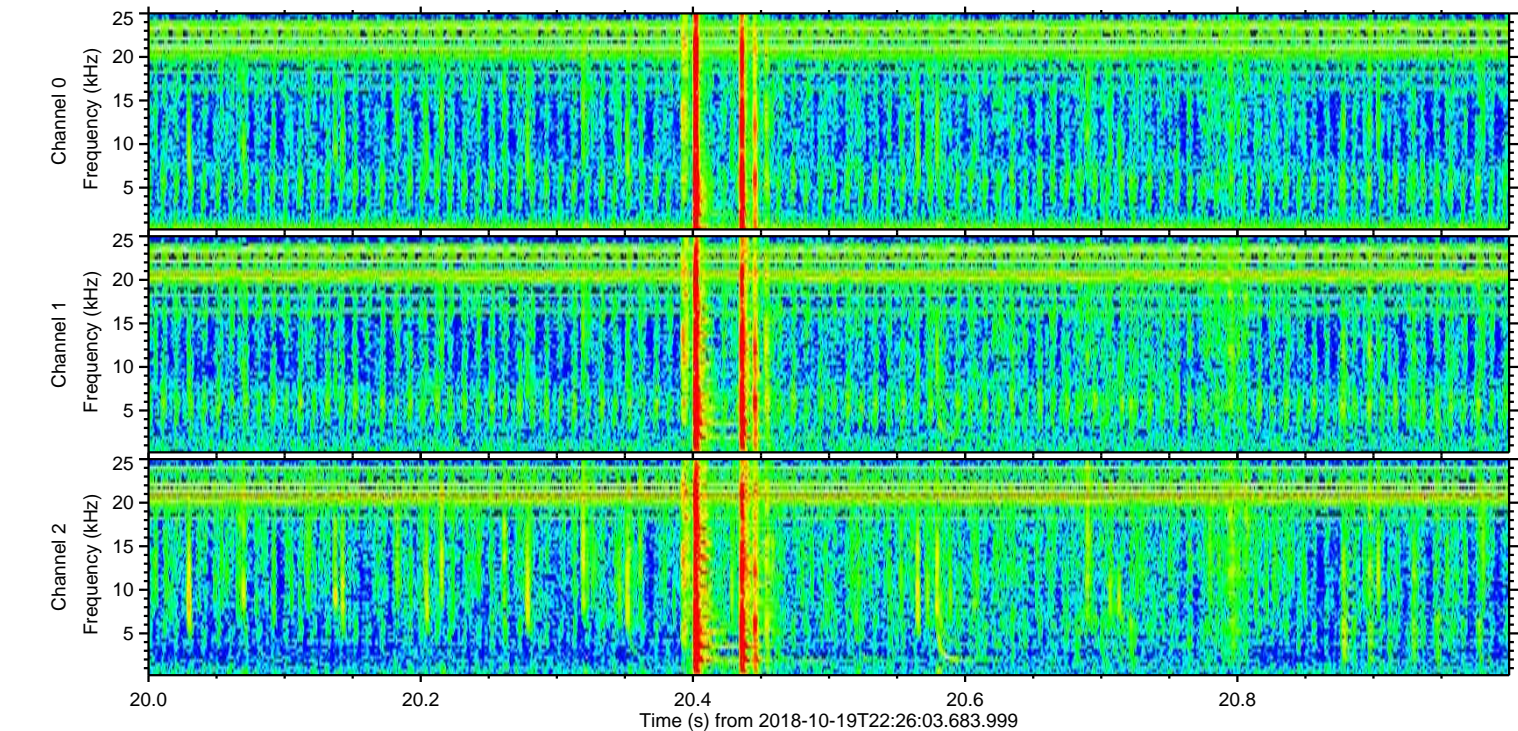
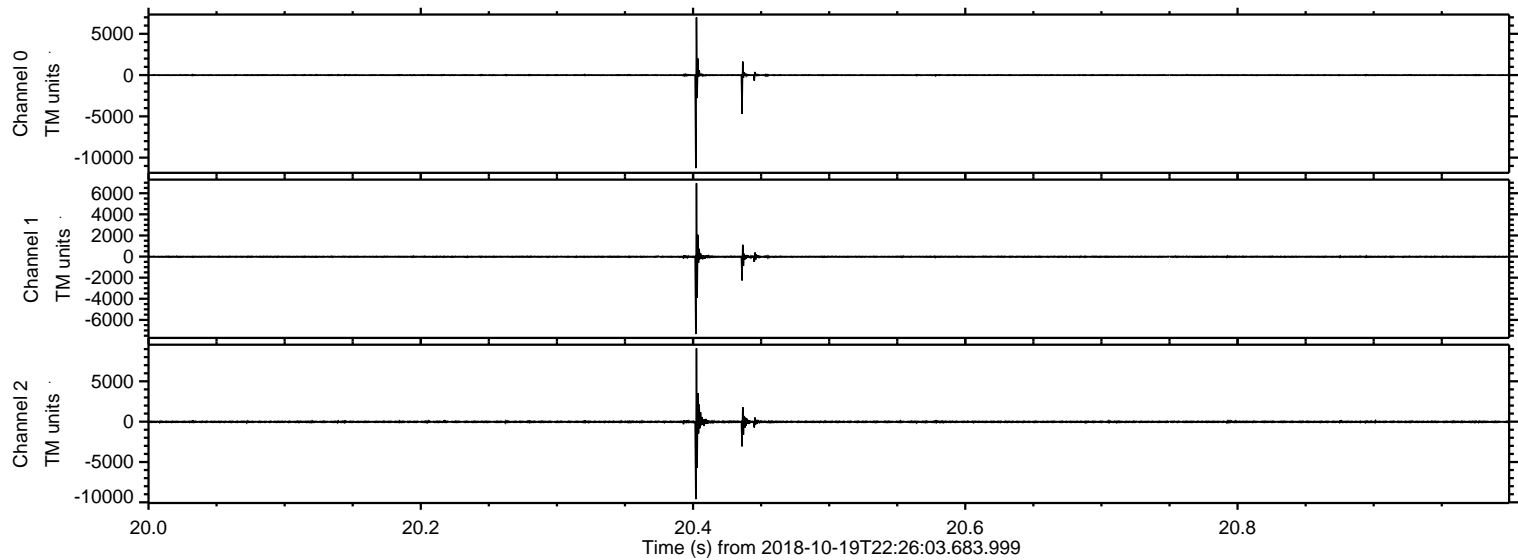

Processed Sat Oct 20 00:34:03 2018 by ELM ver.2012-10-06 from 001__elm20181019_222602__dat00.bin

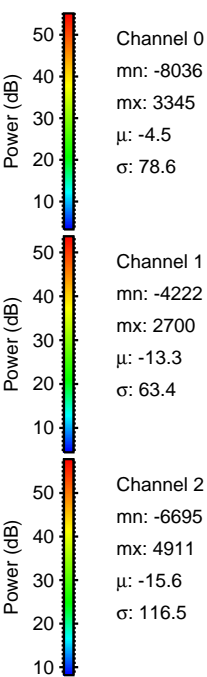
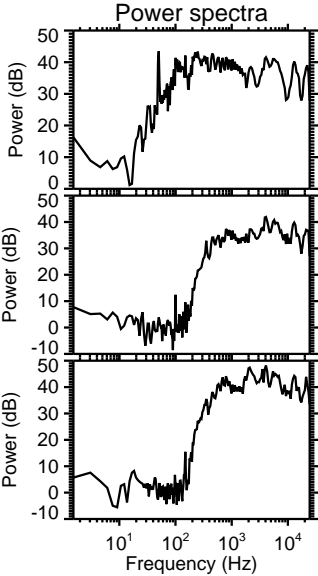
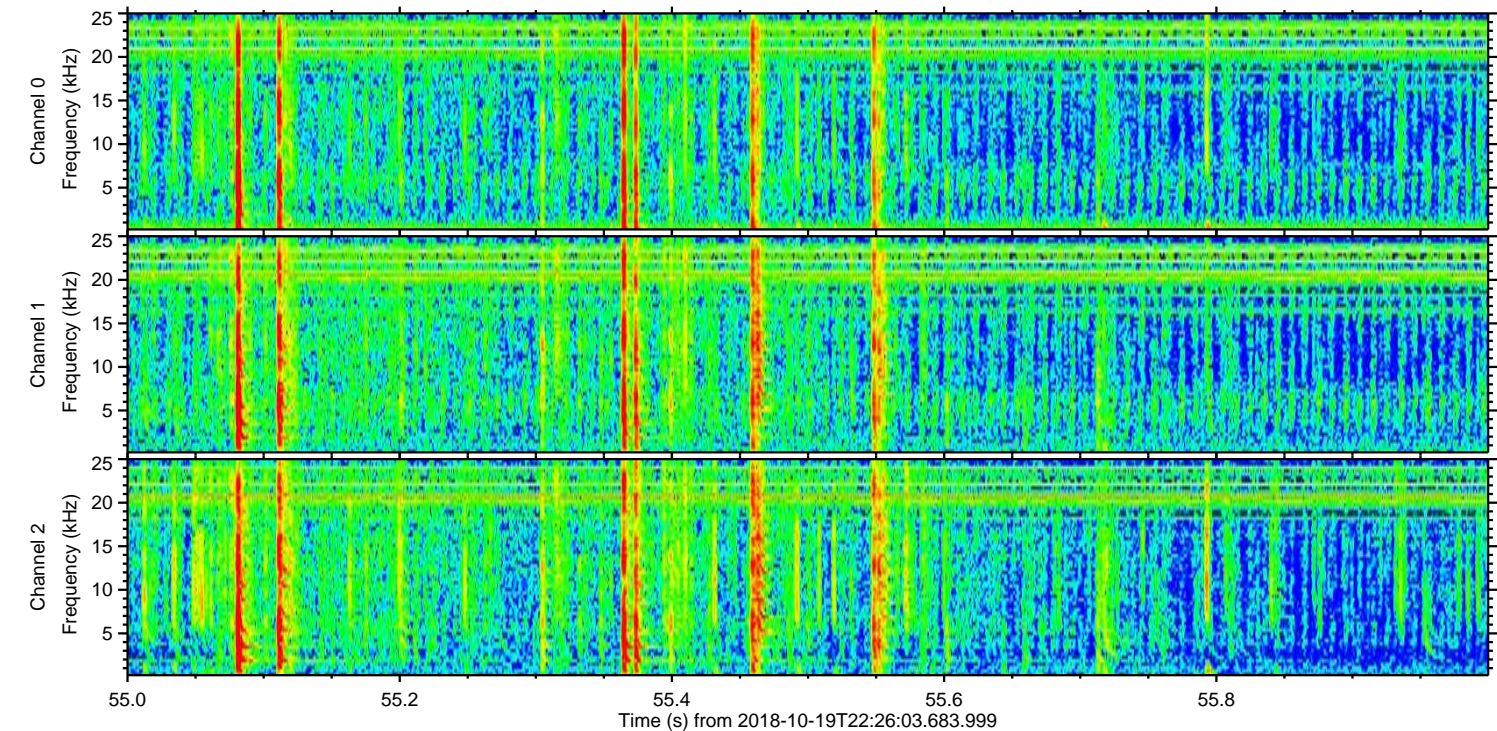
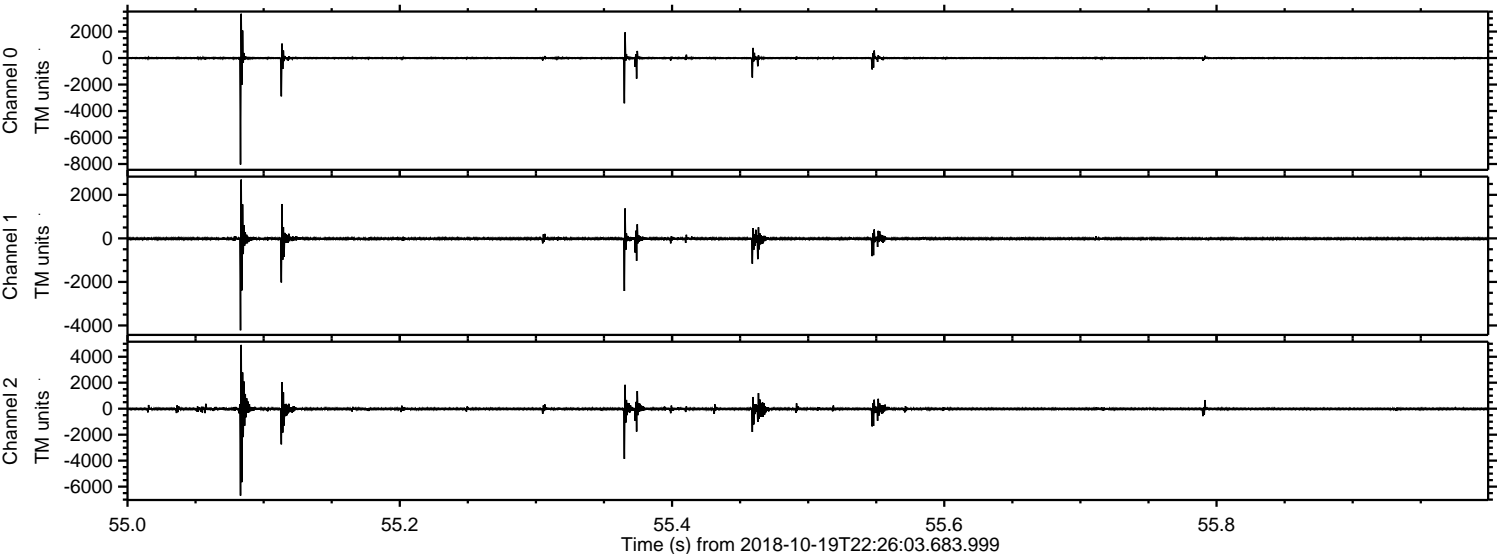

ELMAVAN 3D WAVEFORMS (Measured data sampled at 50 kHz) 51000 packets of 144 samples from 2018-10-19T22:26:03.683.999. Part 103/147

Processed Sat Oct 20 00:34:03 2018 by ELM ver.2012-10-06 from 001__elm20181019_222602__dat00.bin

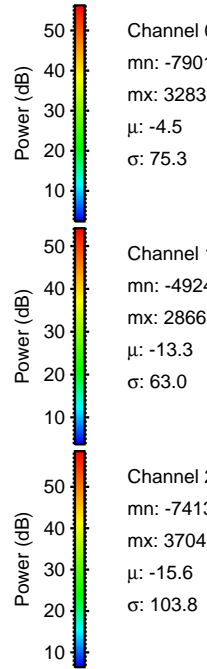
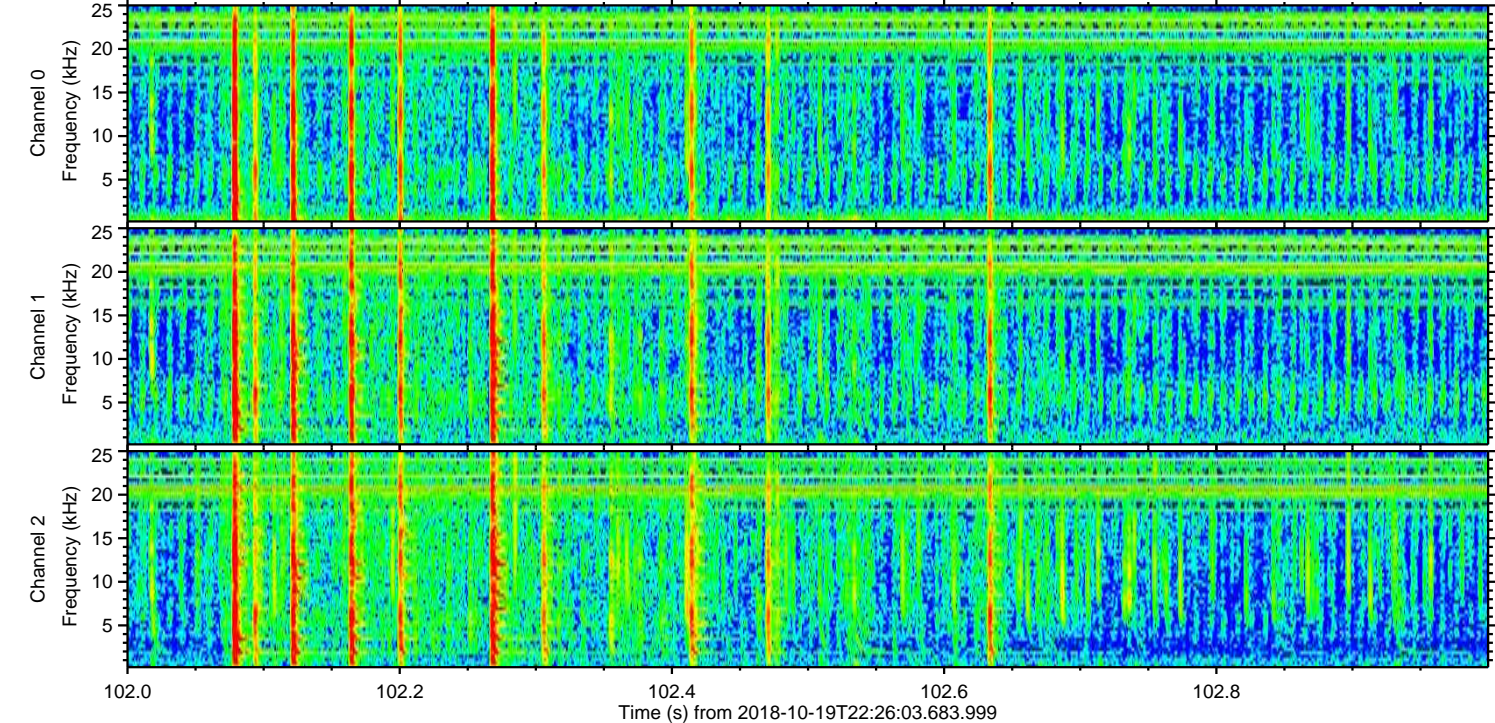
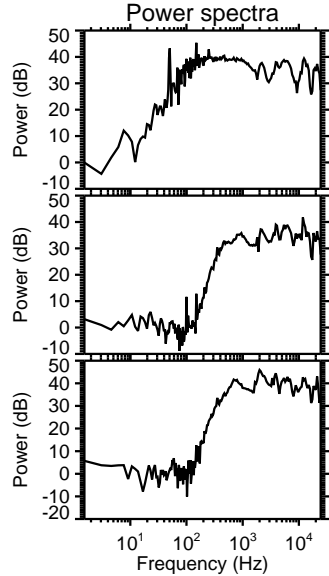
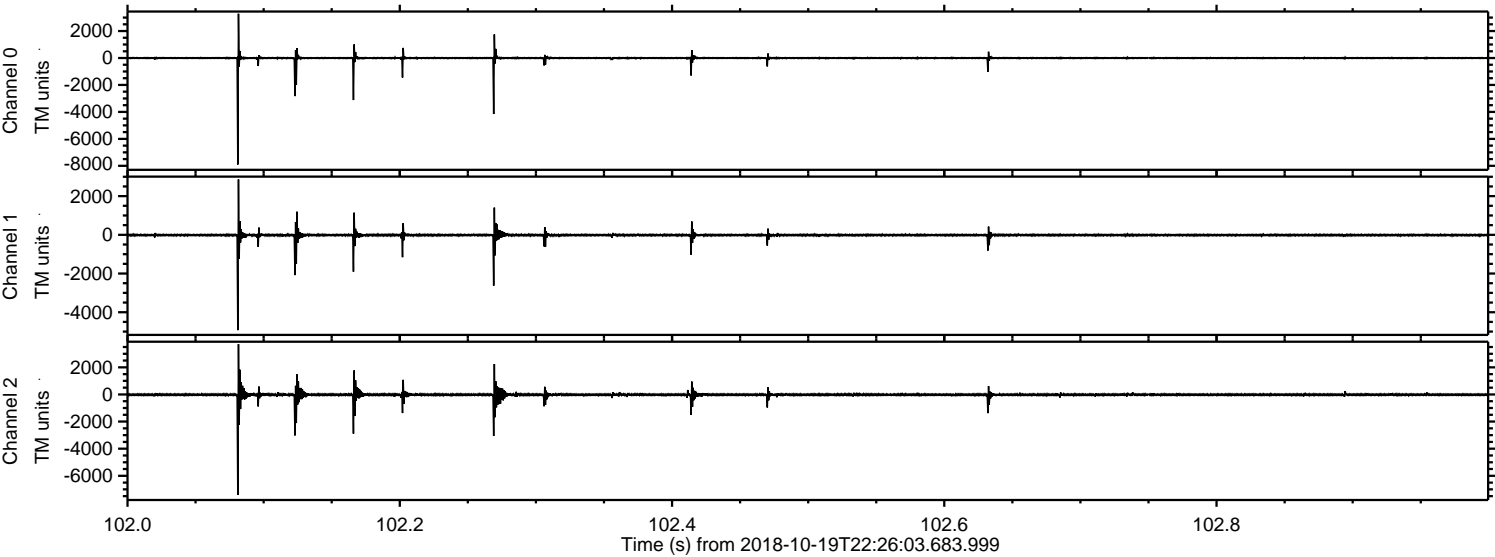

Processed Sat Oct 20 00:34:04 2018 by ELM ver.2012-10-06 from 001__elm20181019_222602__dat00.bin

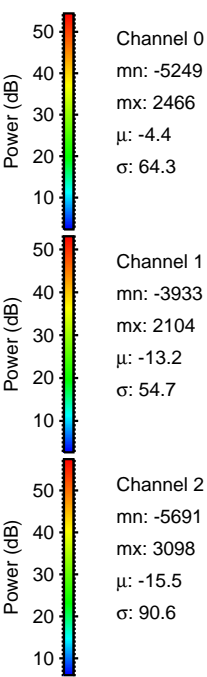
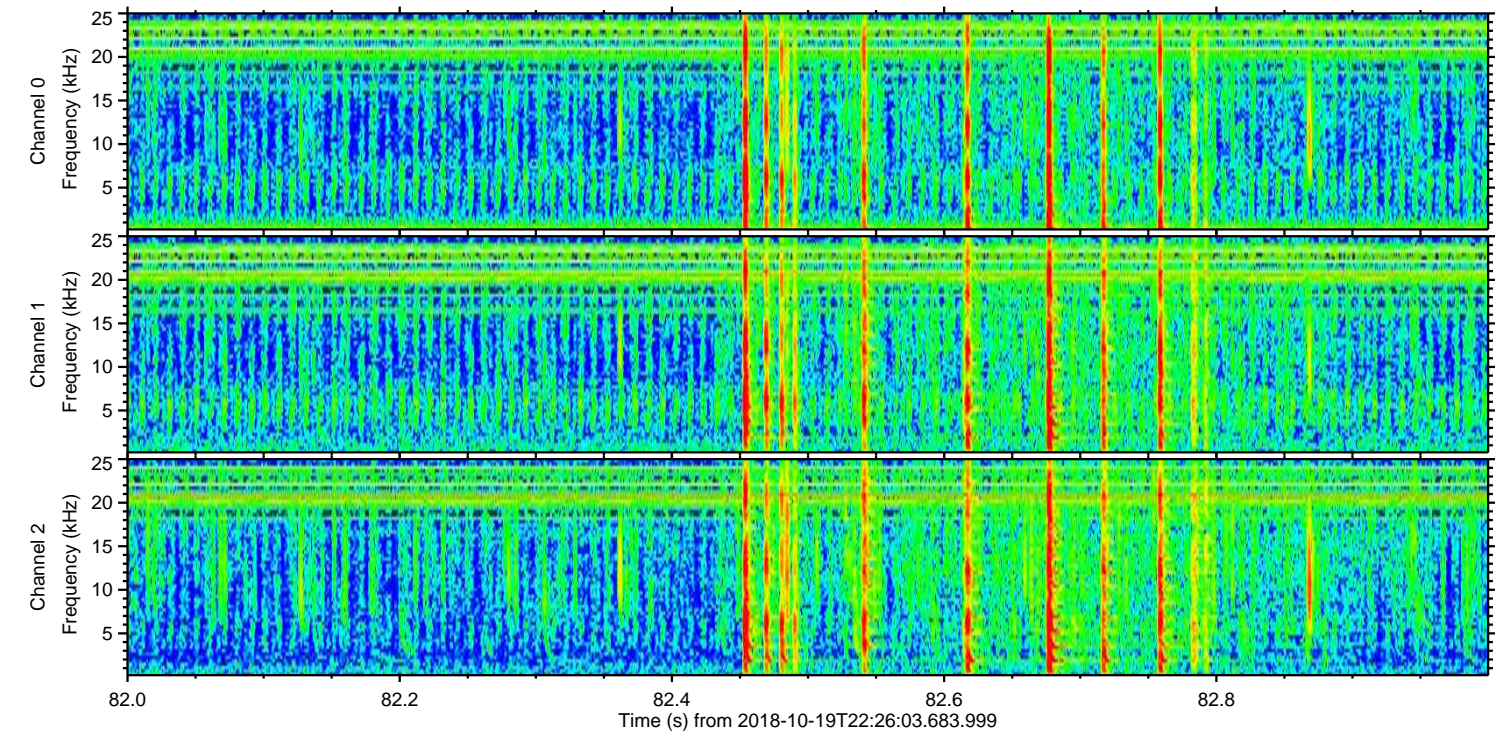
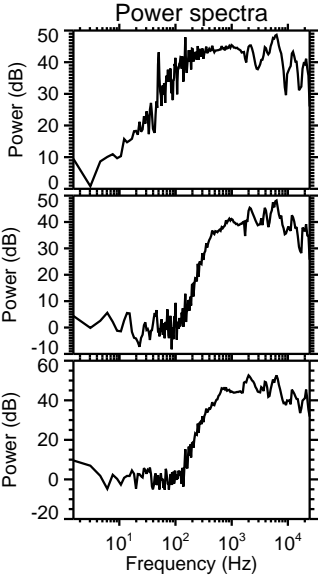
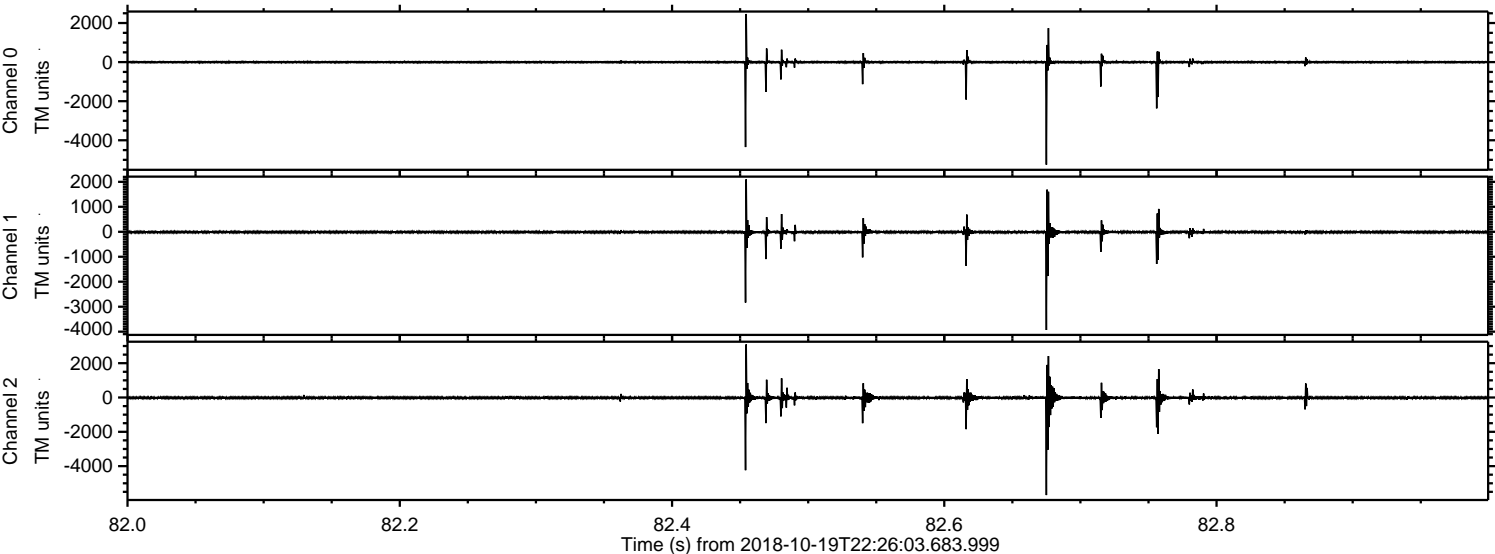

ELMAVAN 3D WAVEFORMS (Measured data sampled at 50 kHz) 51000 packets of 144 samples from 2018-10-19T22:26:03.683.999. Part 144/147

Processed Sat Oct 20 00:34:05 2018 by ELM ver.2012-10-06 from 001__elm20181019_222602__dat00.bin

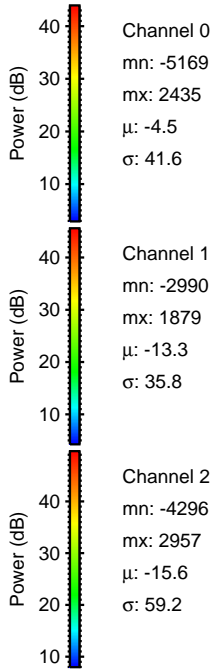
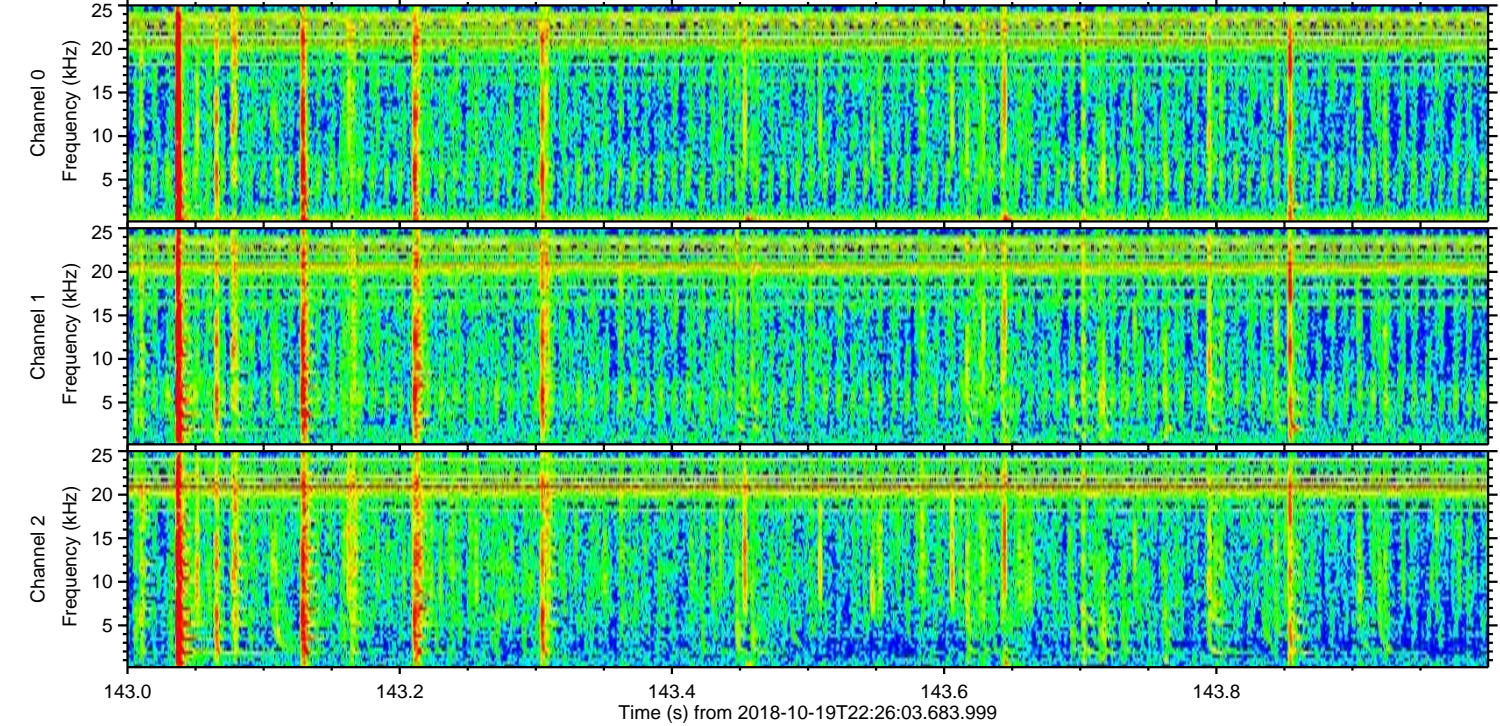
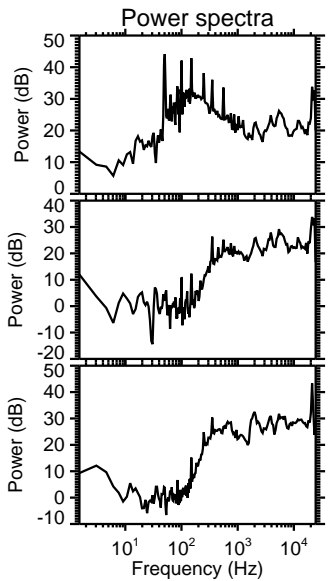
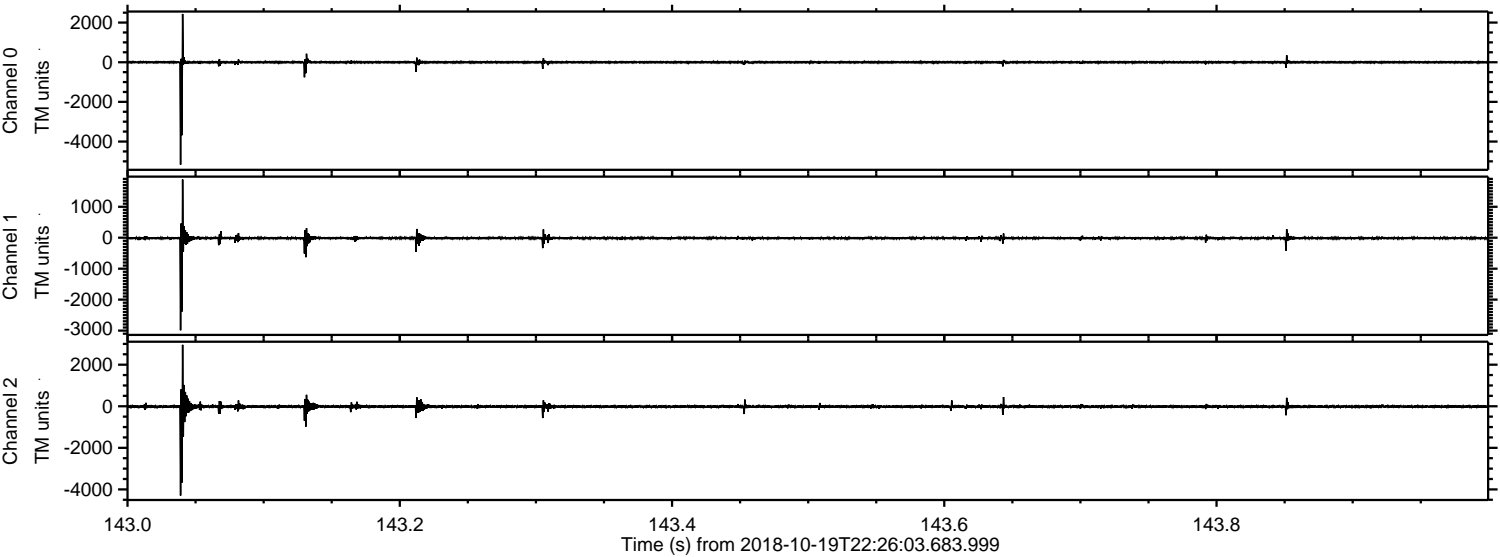

ELMAVAN 3D WAVEFORMS (Measured data sampled at 50 kHz) 51000 packets of 144 samples from 2018-10-19T22:26:03.683.999. Part 129/147

Processed Sat Oct 20 00:34:05 2018 by ELM ver.2012-10-06 from 001__elm20181019_222602__dat00.bin

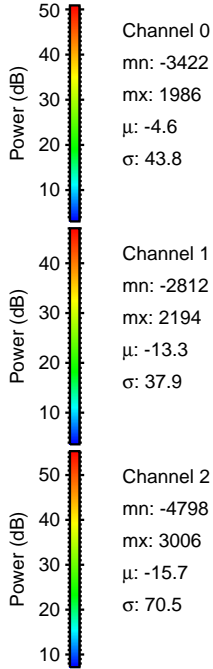
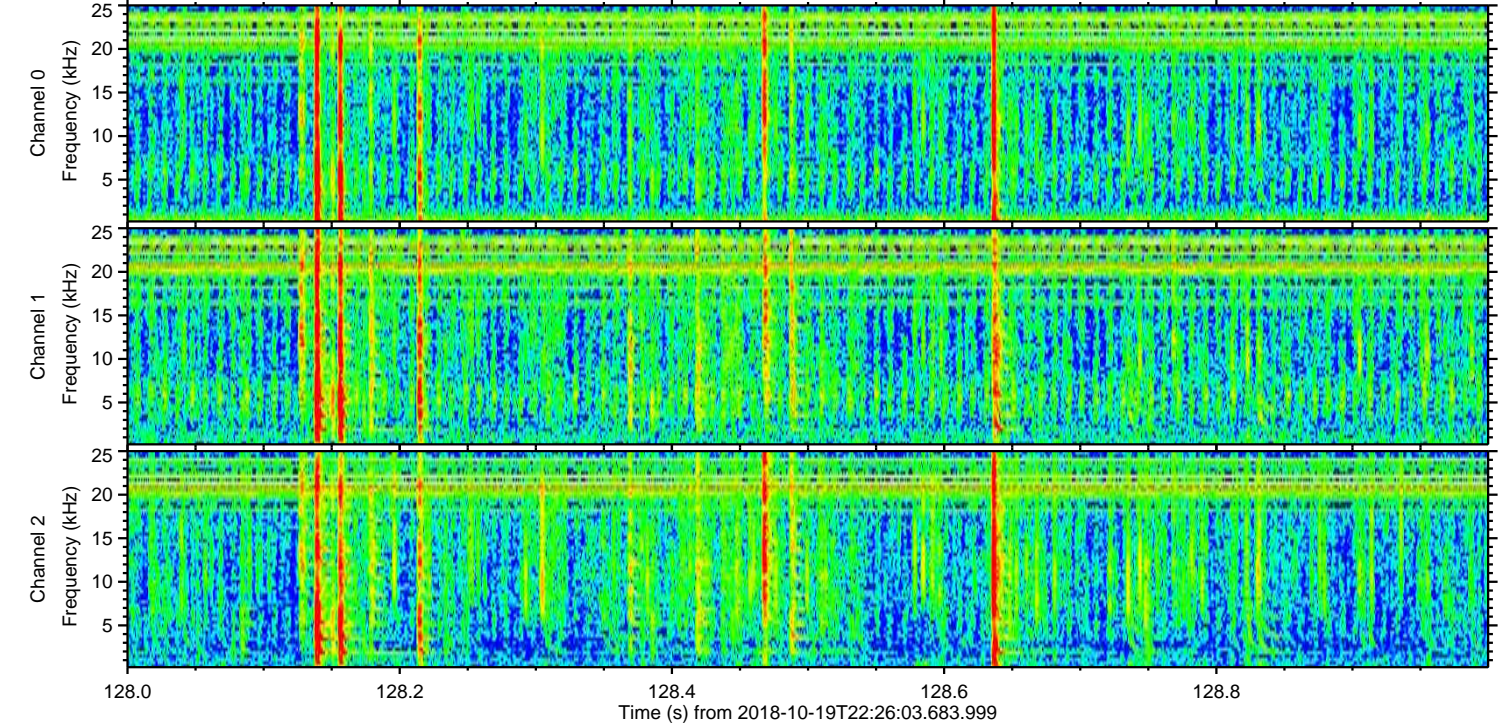
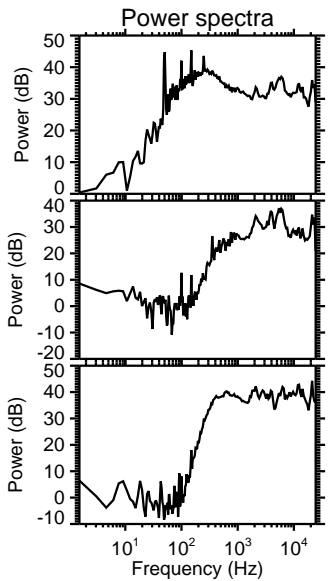
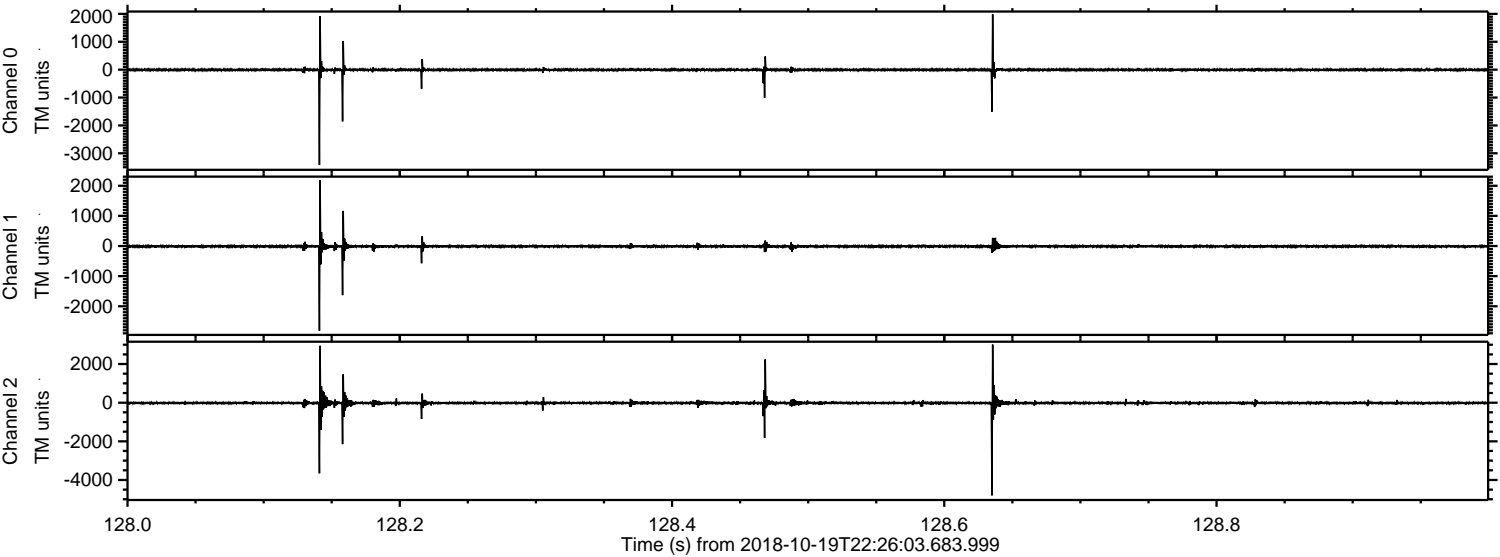

Processed Sat Oct 20 00:34:06 2018 by ELM ver.2012-10-06 from 001__elm20181019_222602__dat00.bin

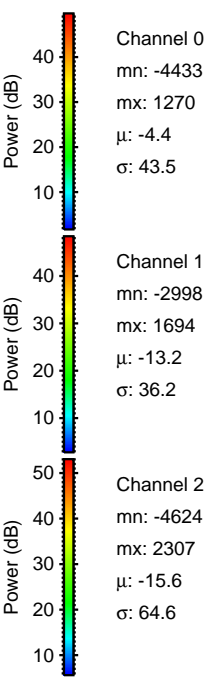
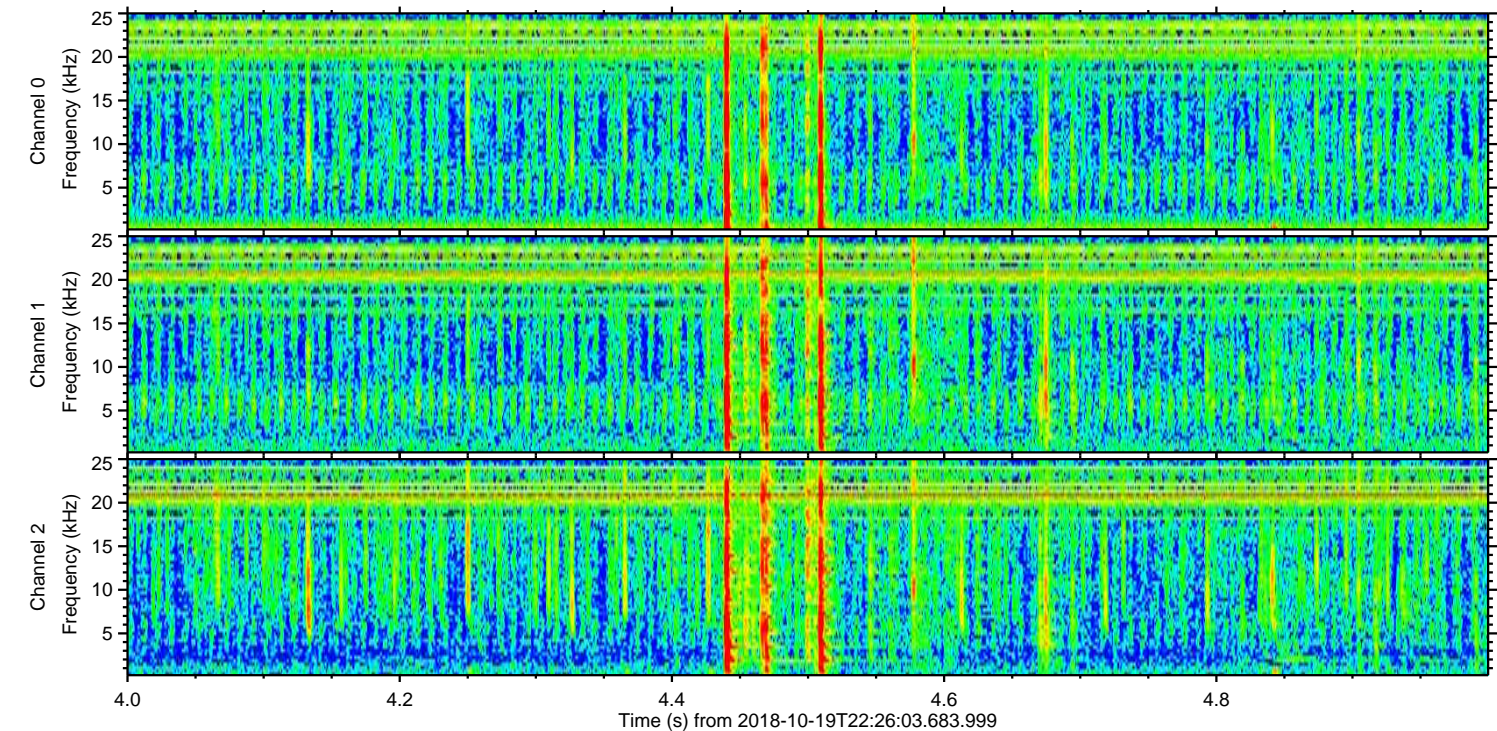
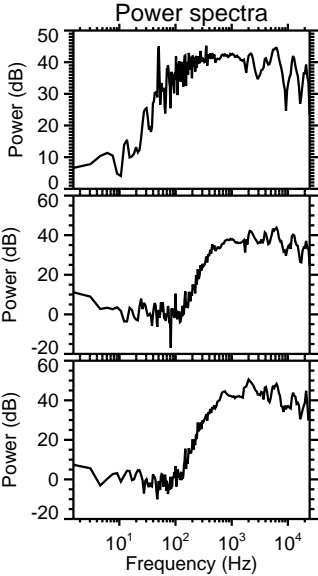
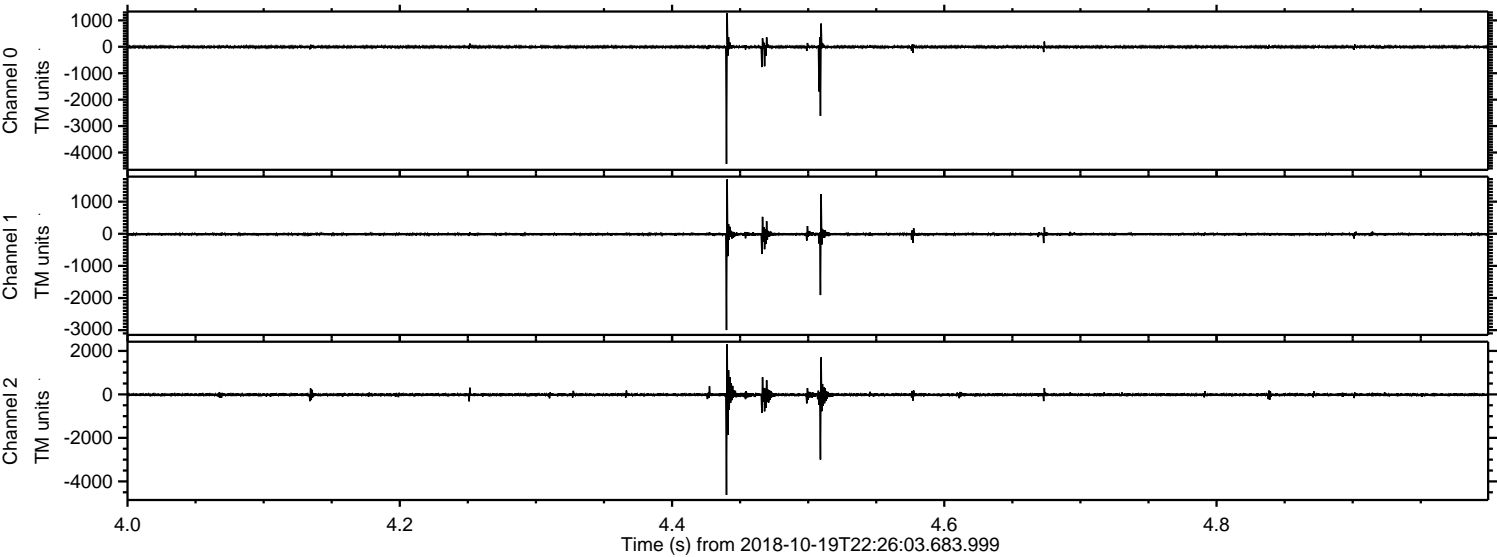

Processed Sat Oct 20 00:34:07 2018 by ELM ver.2012-10-06 from 001__elm20181019_222602__dat00.bin

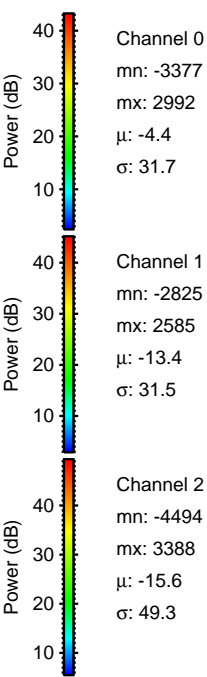
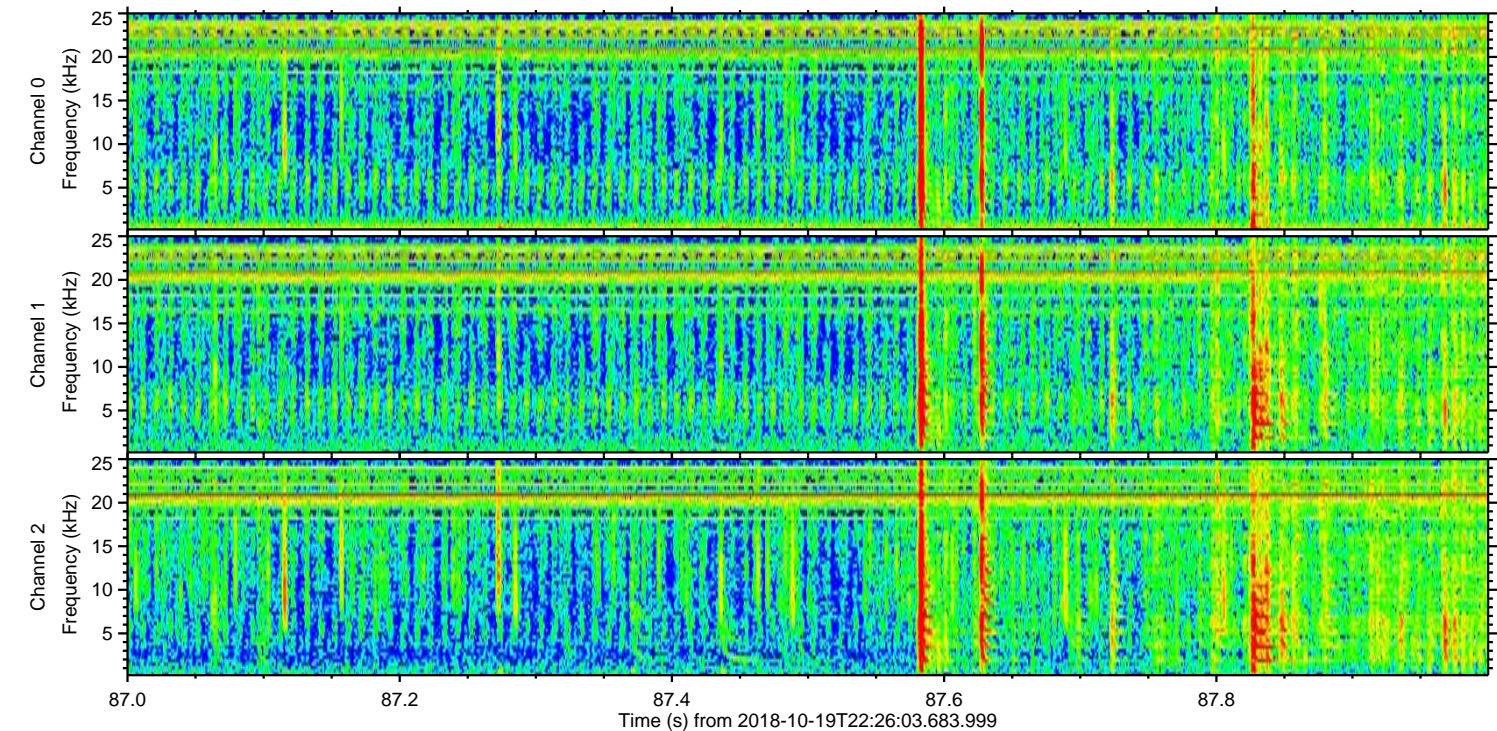
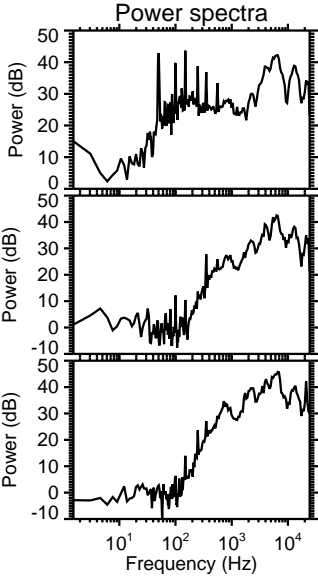
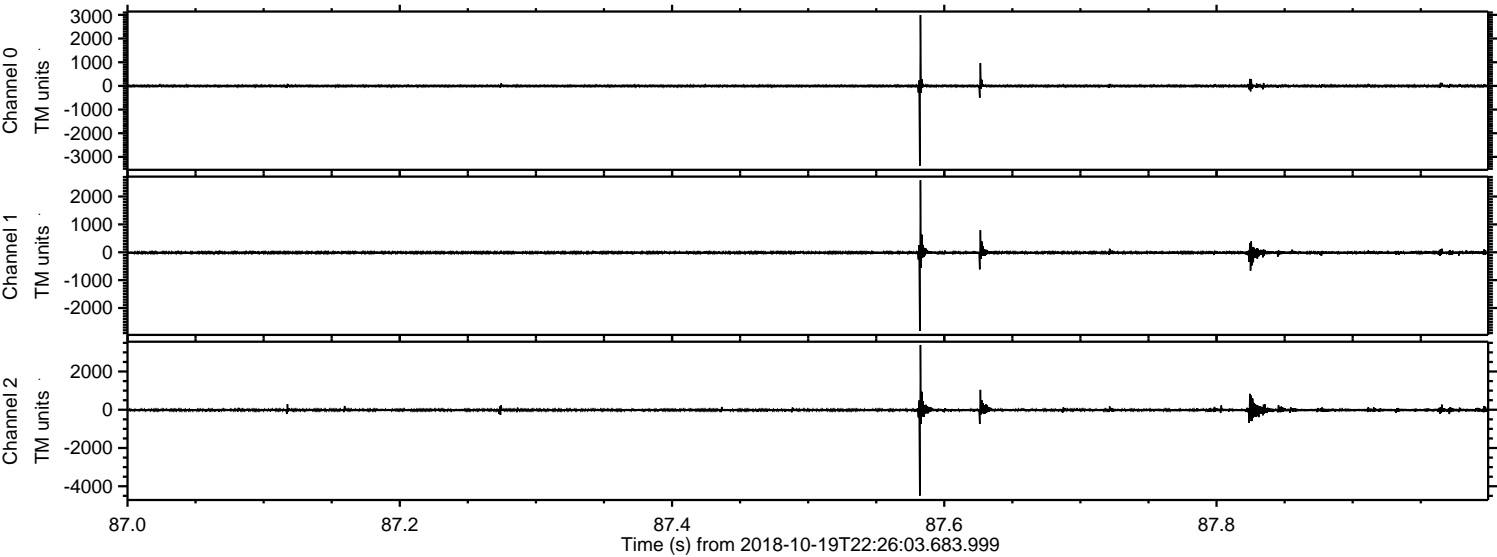

Channel 0
mn: -3377
mx: 2992
 μ : -4.4
 σ : 31.7

Channel 1
mn: -2825
mx: 2585
 μ : -13.4
 σ : 31.5

Channel 2
mn: -4494
mx: 3388
 μ : -15.6
 σ : 49.3

Processed Sat Oct 20 00:34:07 2018 by ELM ver.2012-10-06 from 001__elm20181019_222602__dat00.bin

