

ELMAVAN 3D WAVEFORMS (Measured data sampled at 50 kHz) 51000 packets of 144 samples from 2018-10-19T03:05:17.580.000.

Processed Fri Oct 19 05:13:15 2018 by ELM ver.2012-10-06 from 001__elm20181019_030516__dat00.bin

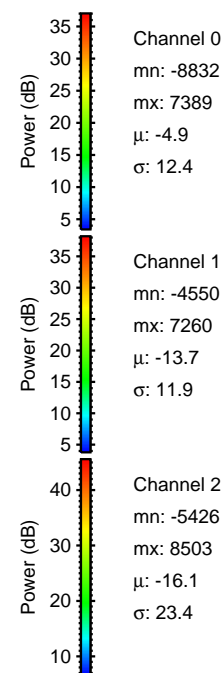
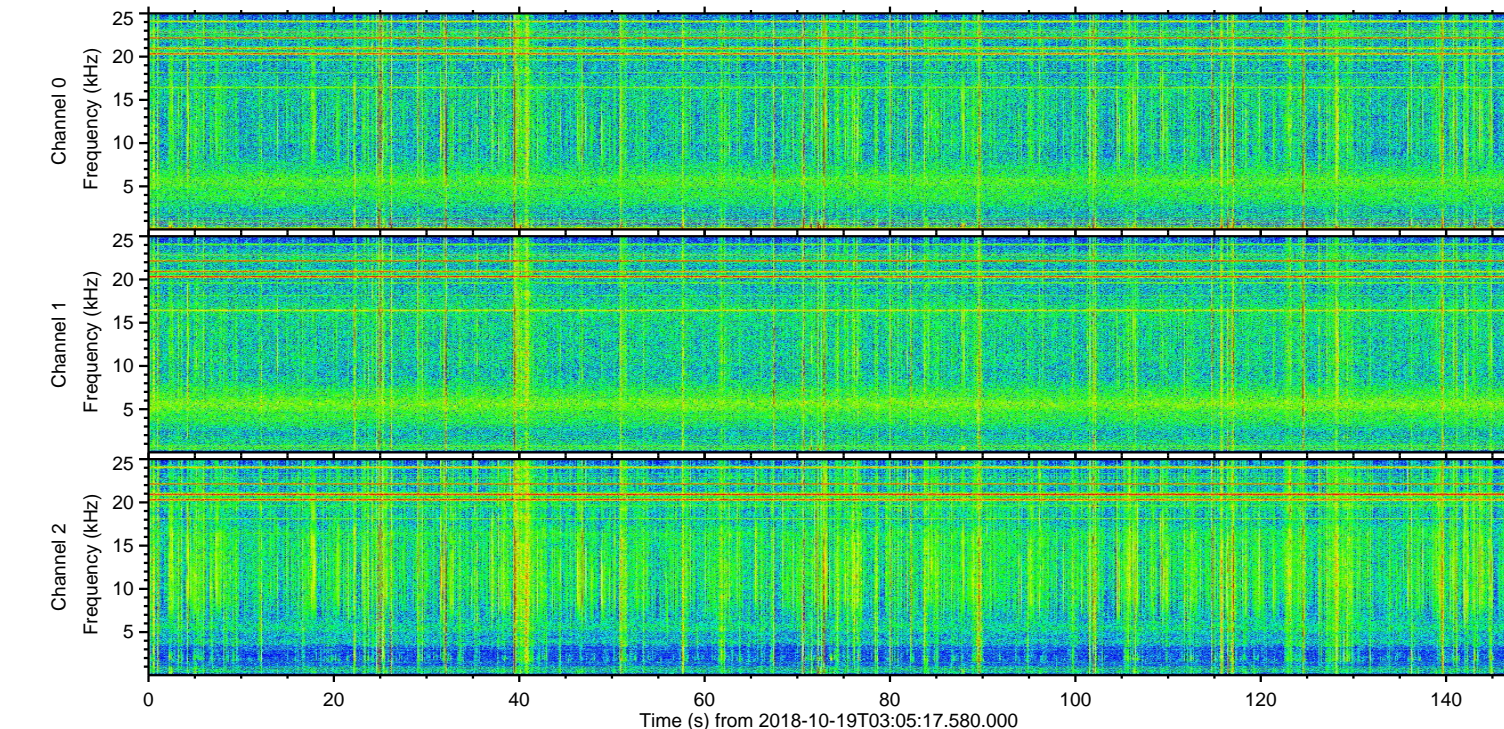
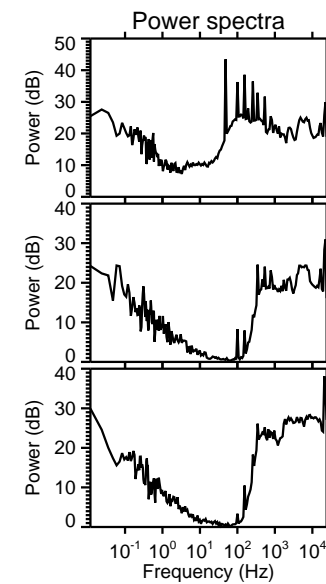
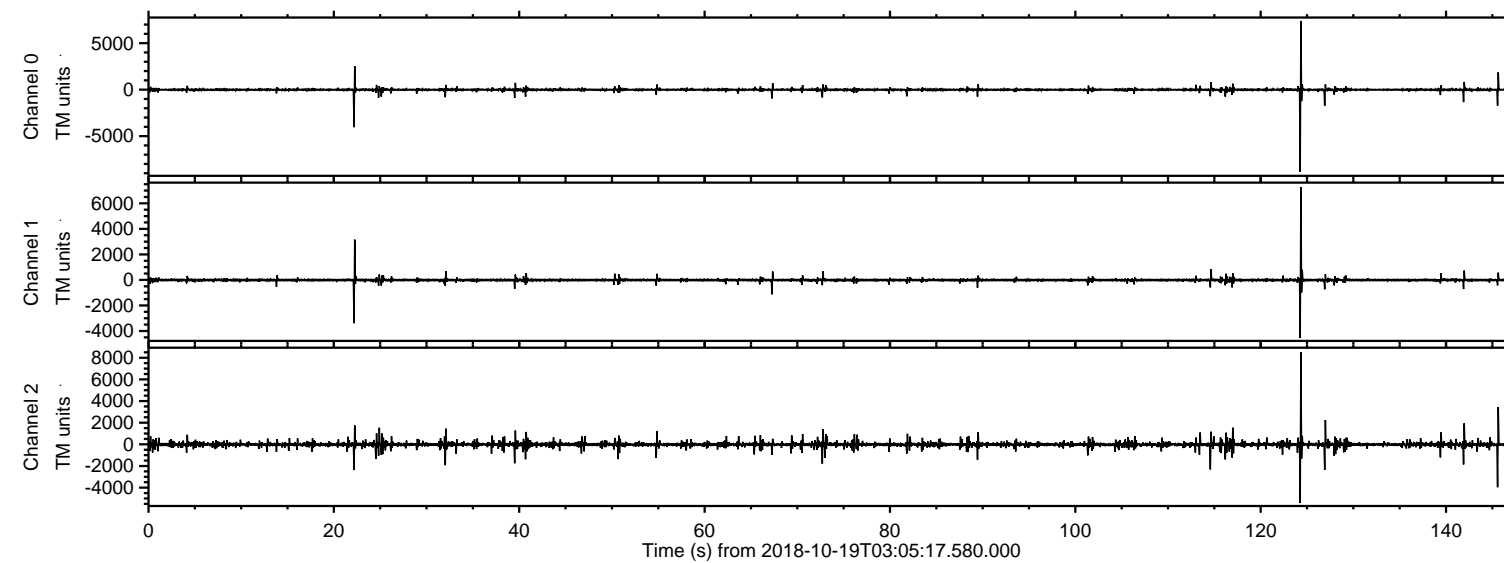

ELMAVAN 3D WAVEFORMS (Measured data sampled at 50 kHz) 51000 packets of 144 samples from 2018-10-19T03:05:17.580.000. Part 125/147

Processed Fri Oct 19 05:13:21 2018 by ELM ver.2012-10-06 from 001__elm20181019_030516__dat00.bin

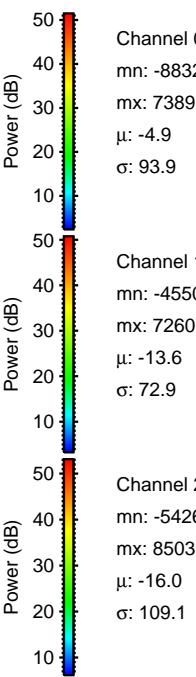
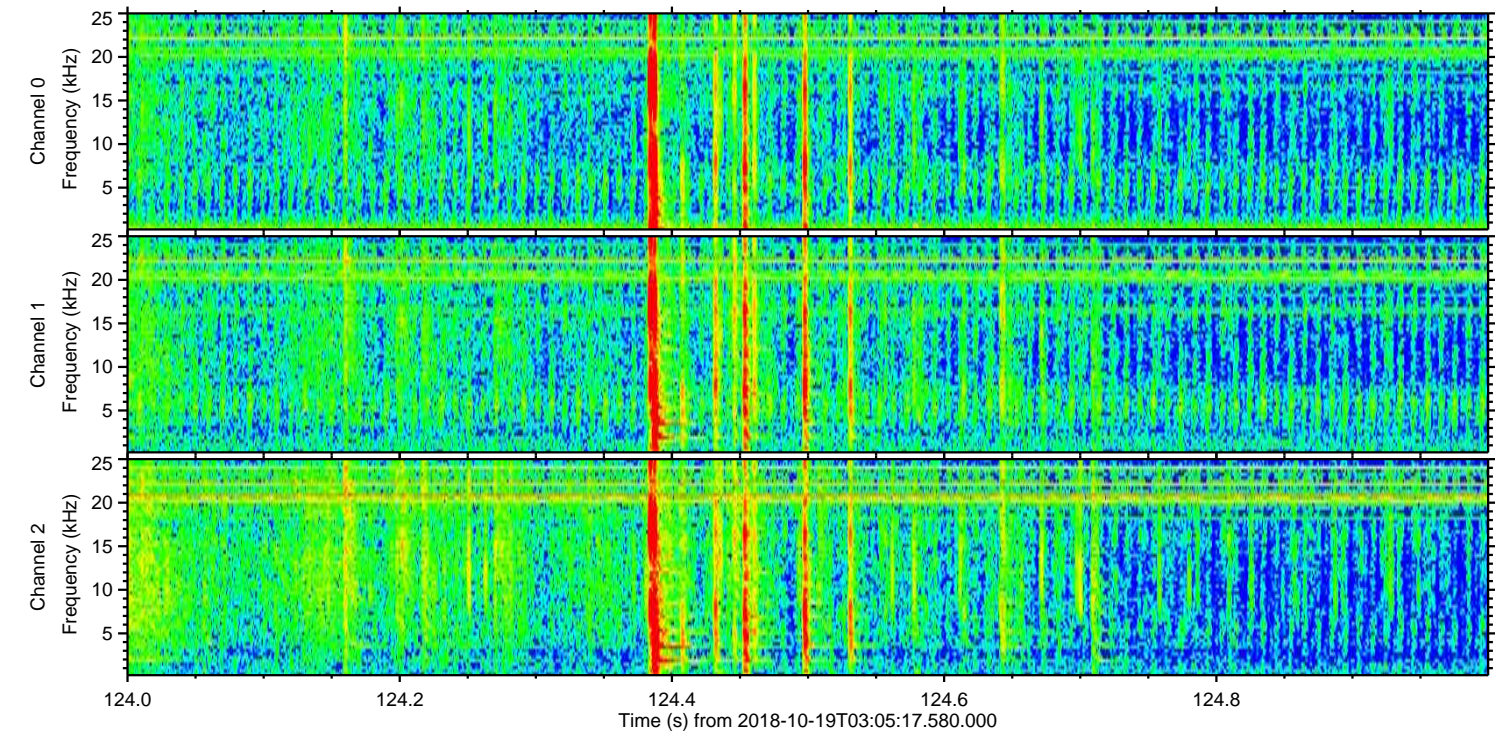
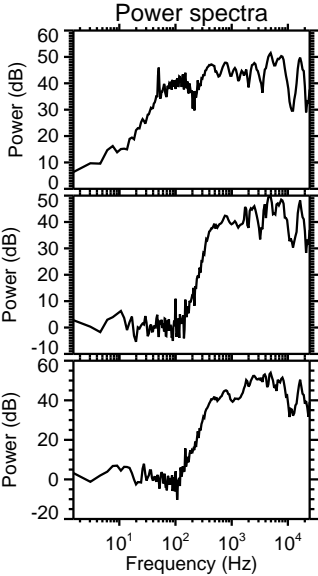
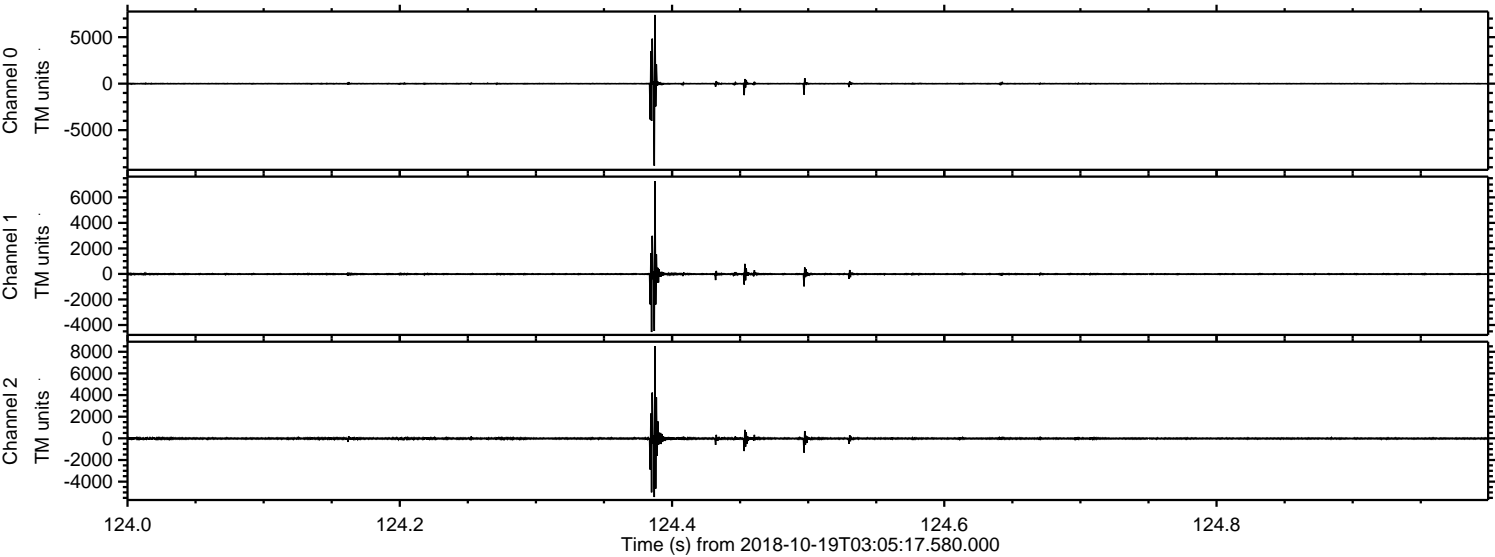

Processed Fri Oct 19 05:13:22 2018 by ELM ver.2012-10-06 from 001__elm20181019_030516__dat00.bin

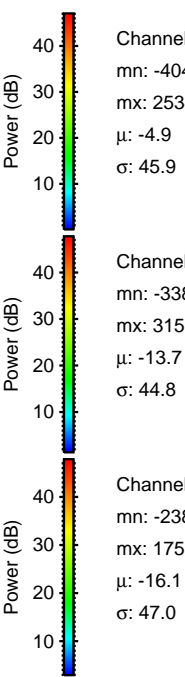
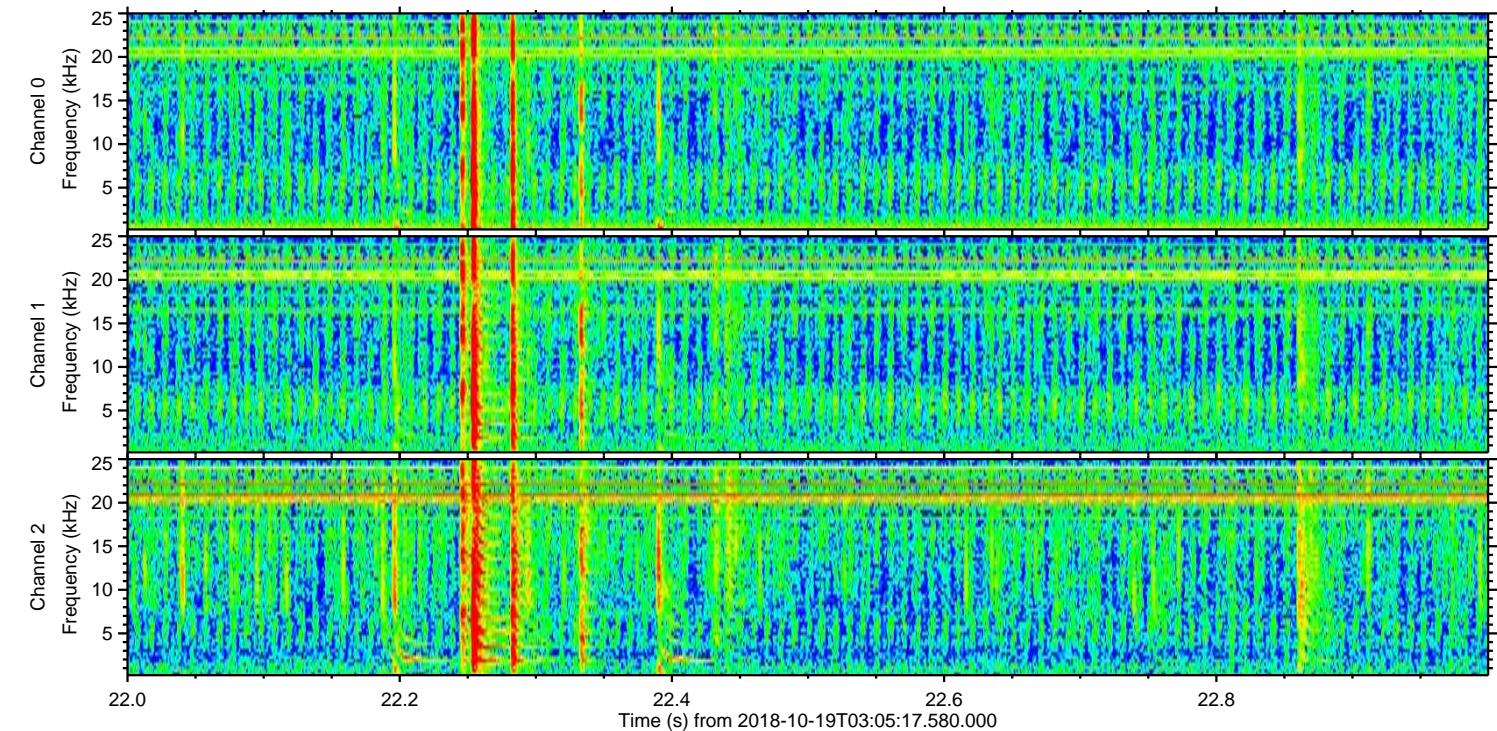
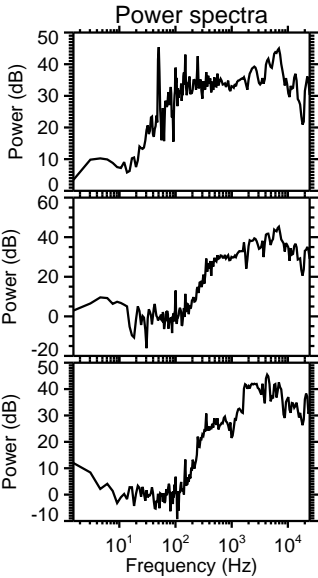
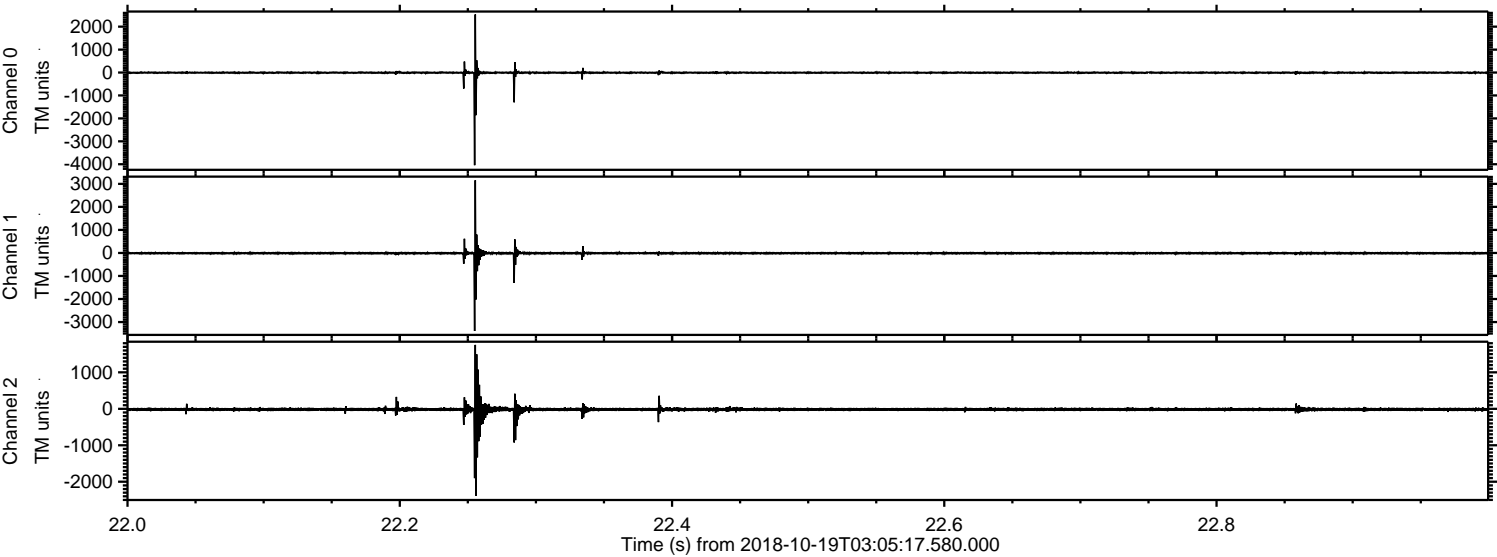

ELMAVAN 3D WAVEFORMS (Measured data sampled at 50 kHz) 51000 packets of 144 samples from 2018-10-19T03:05:17.580.000. Part 146/147

Processed Fri Oct 19 05:13:22 2018 by ELM ver.2012-10-06 from 001__elm20181019_030516__dat00.bin

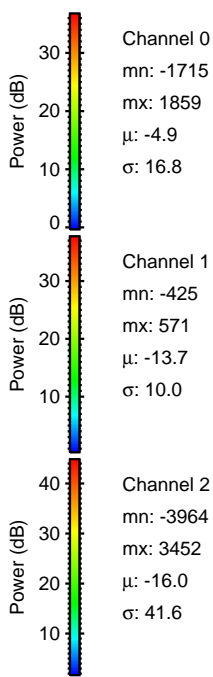
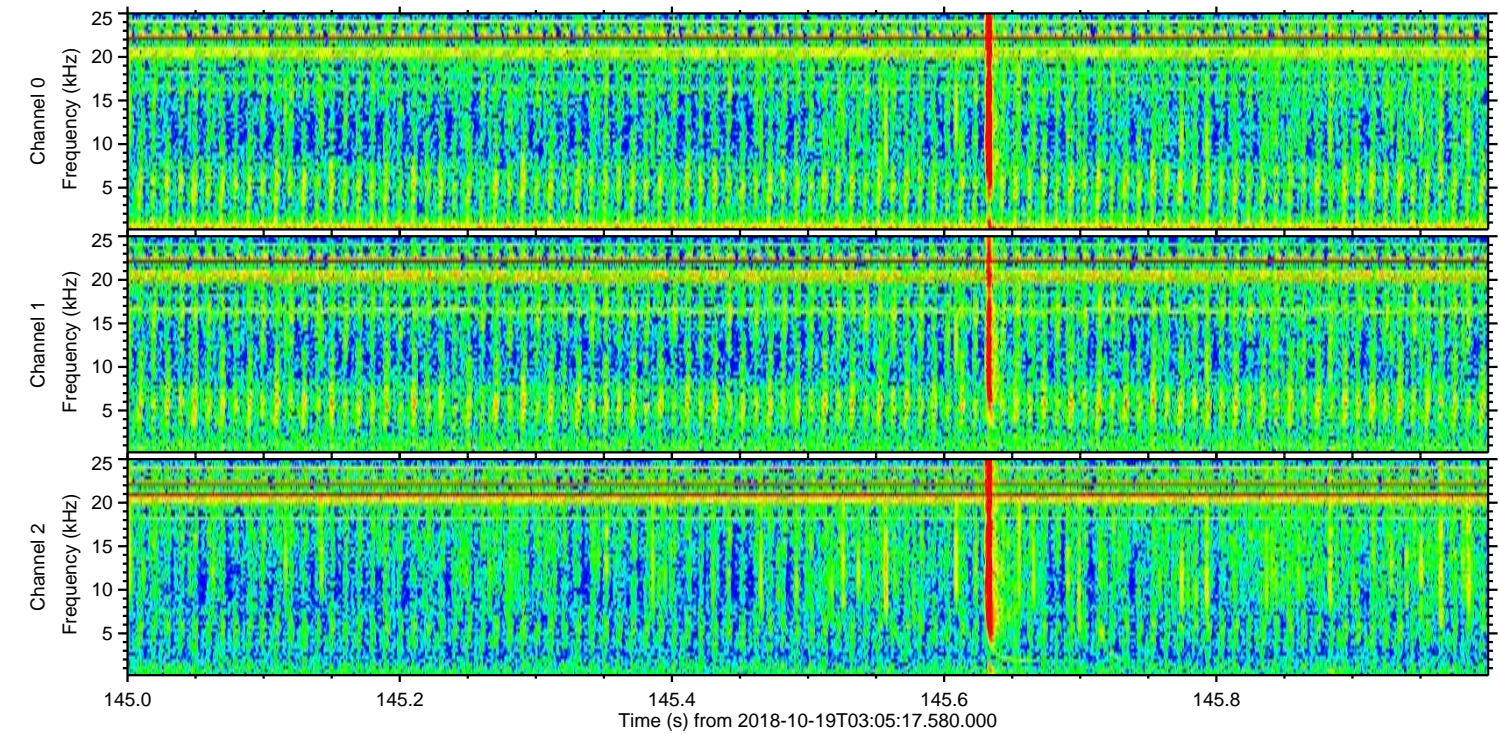
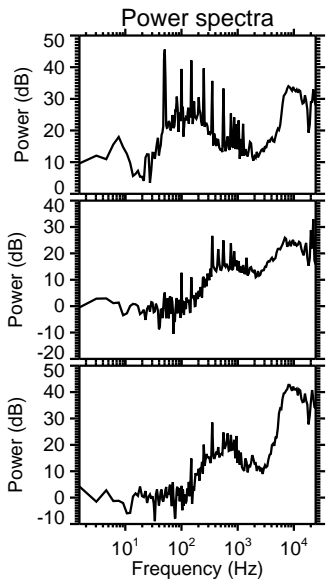
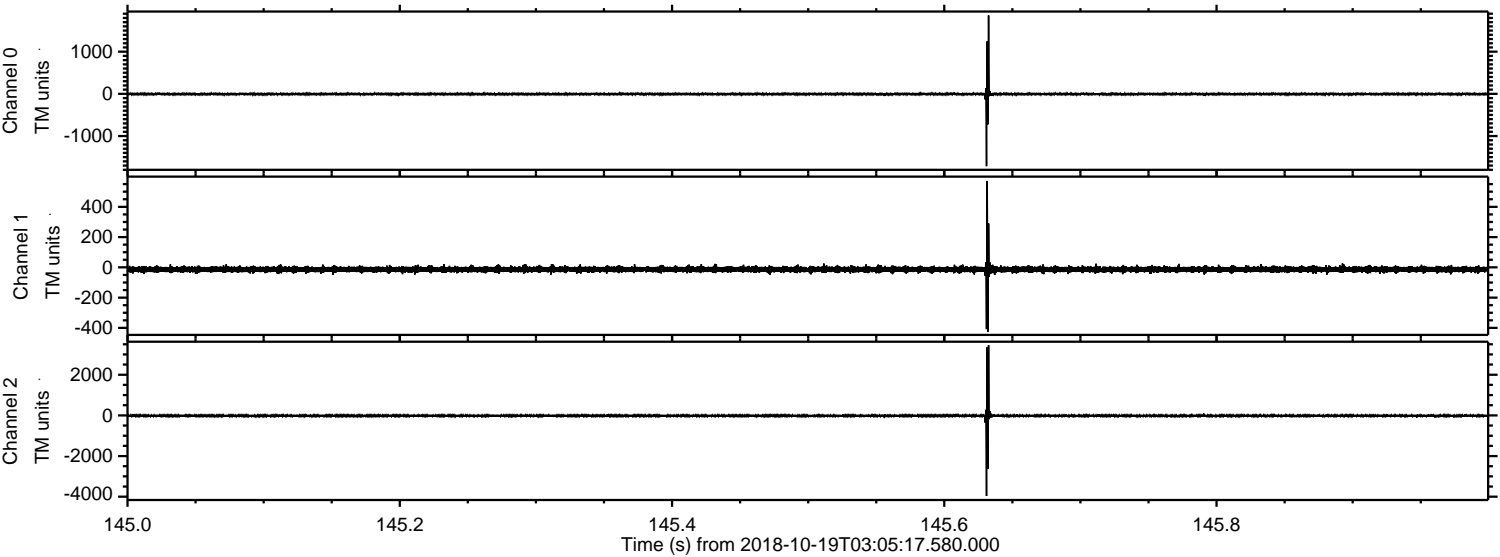

ELMAVAN 3D WAVEFORMS (Measured data sampled at 50 kHz) 51000 packets of 144 samples from 2018-10-19T03:05:17.580.000. Part 127/147

Processed Fri Oct 19 05:13:23 2018 by ELM ver.2012-10-06 from 001__elm20181019_030516__dat00.bin

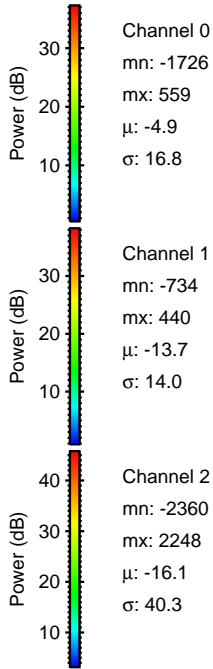
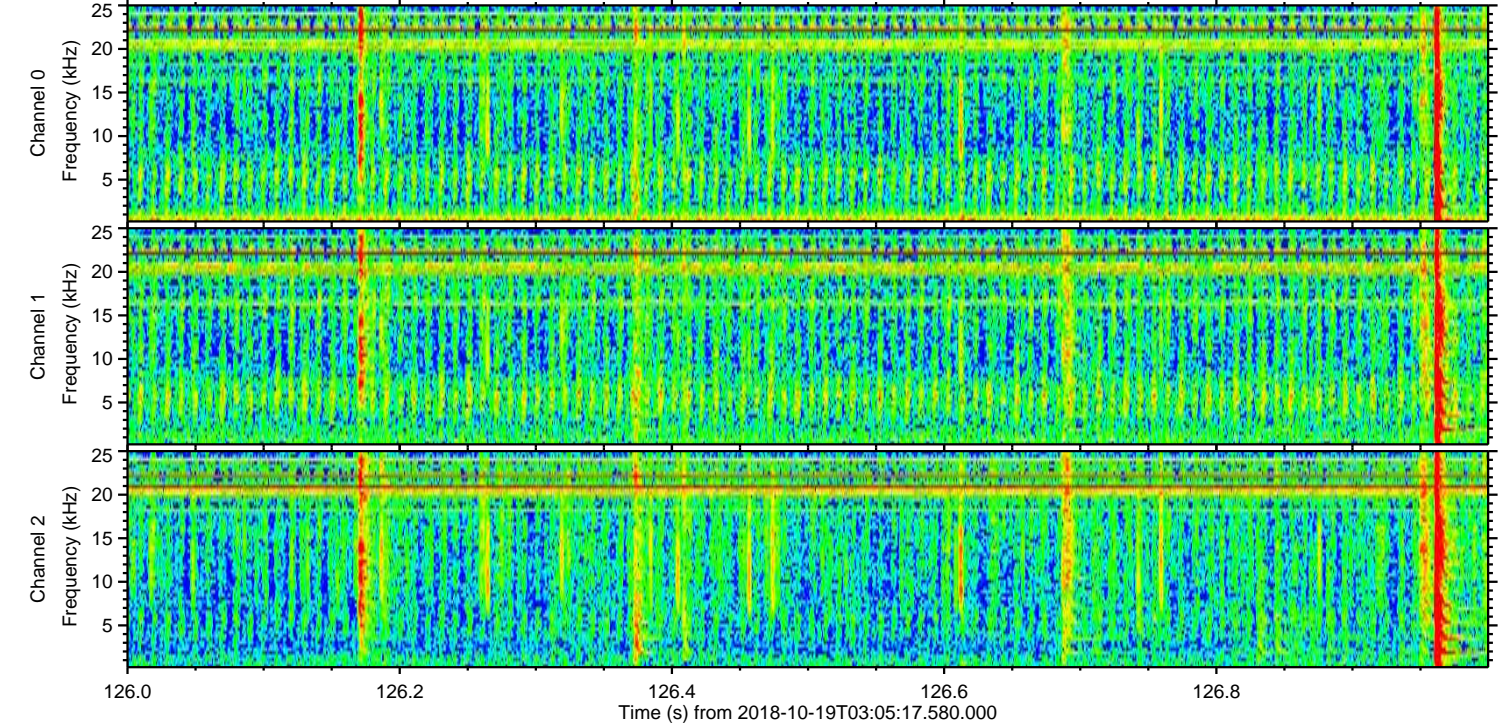
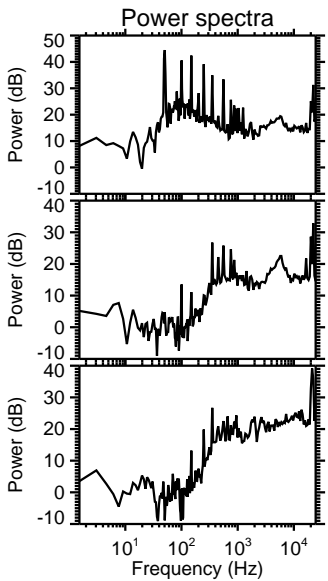
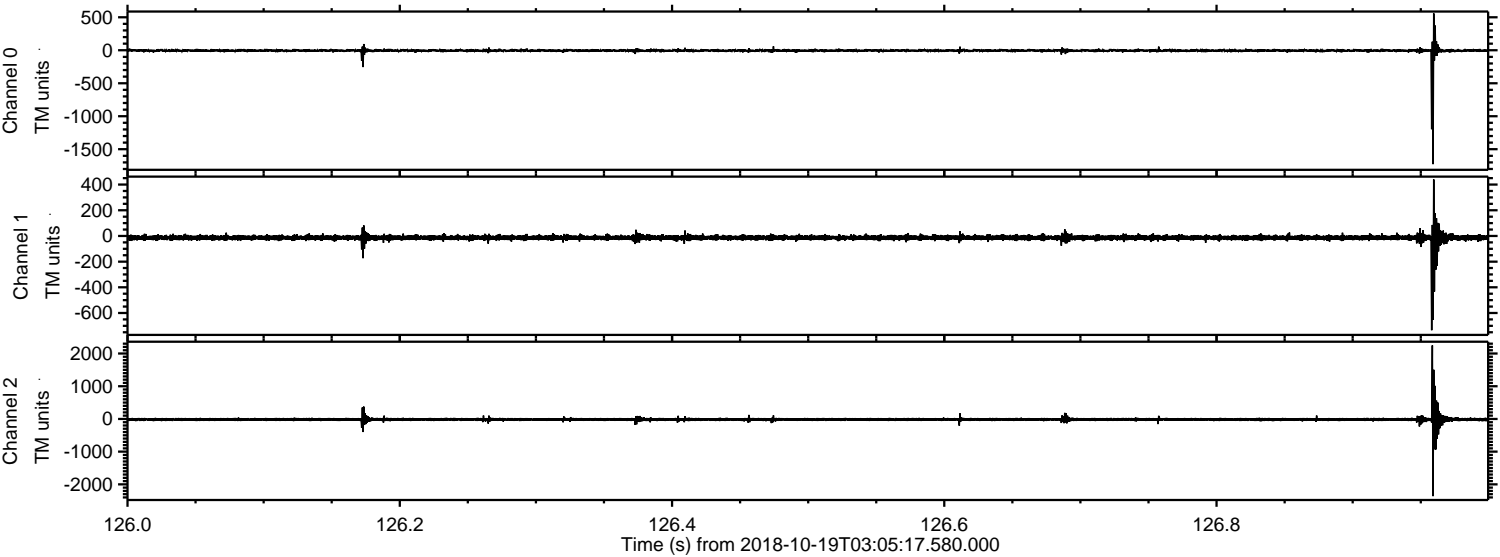

Processed Fri Oct 19 05:13:24 2018 by ELM ver.2012-10-06 from 001__elm20181019_030516__dat00.bin

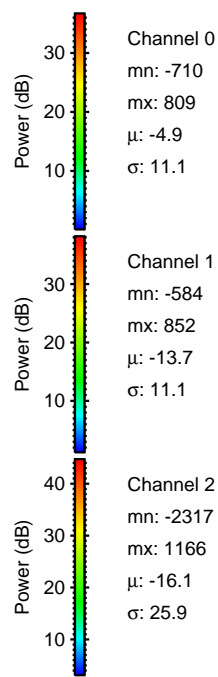
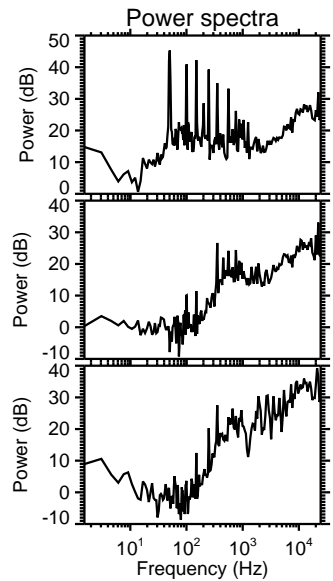
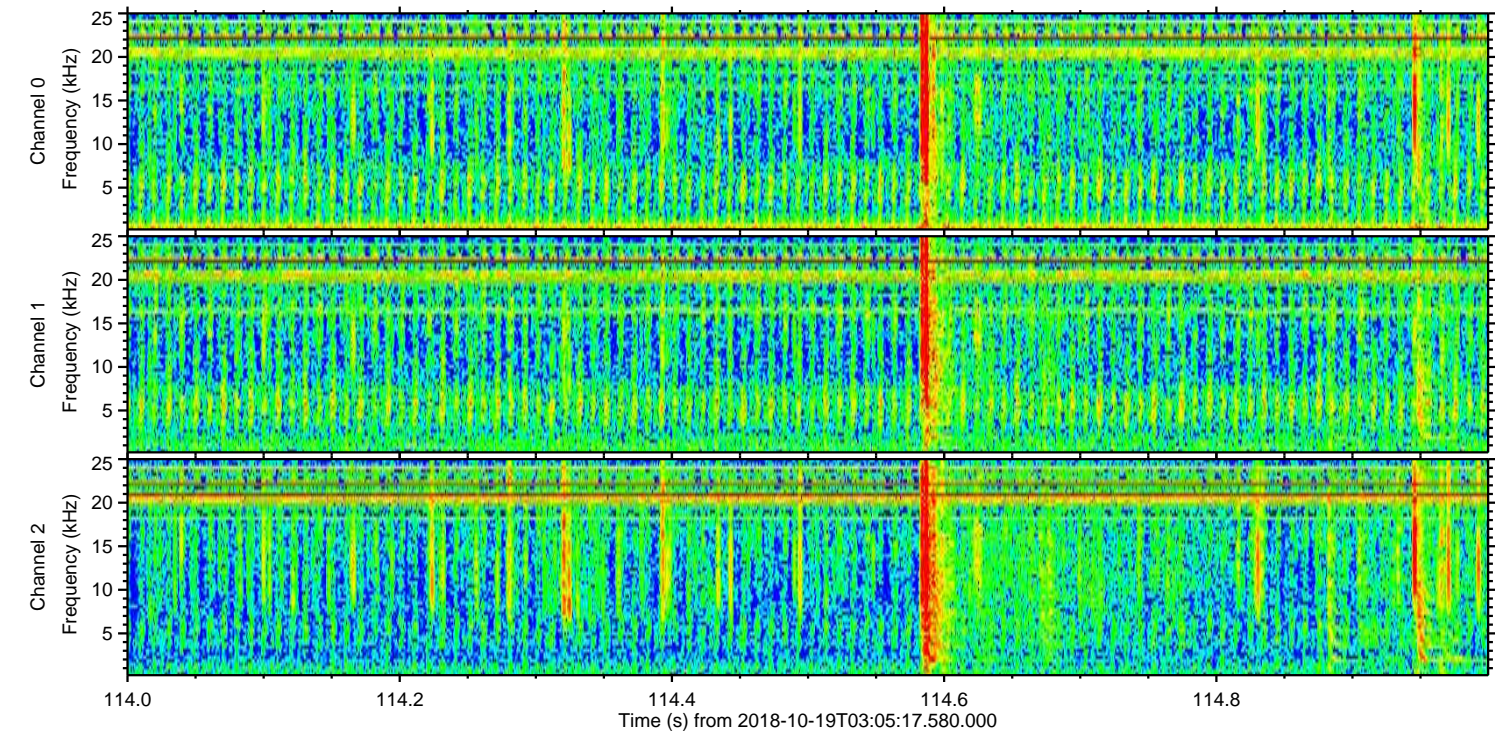
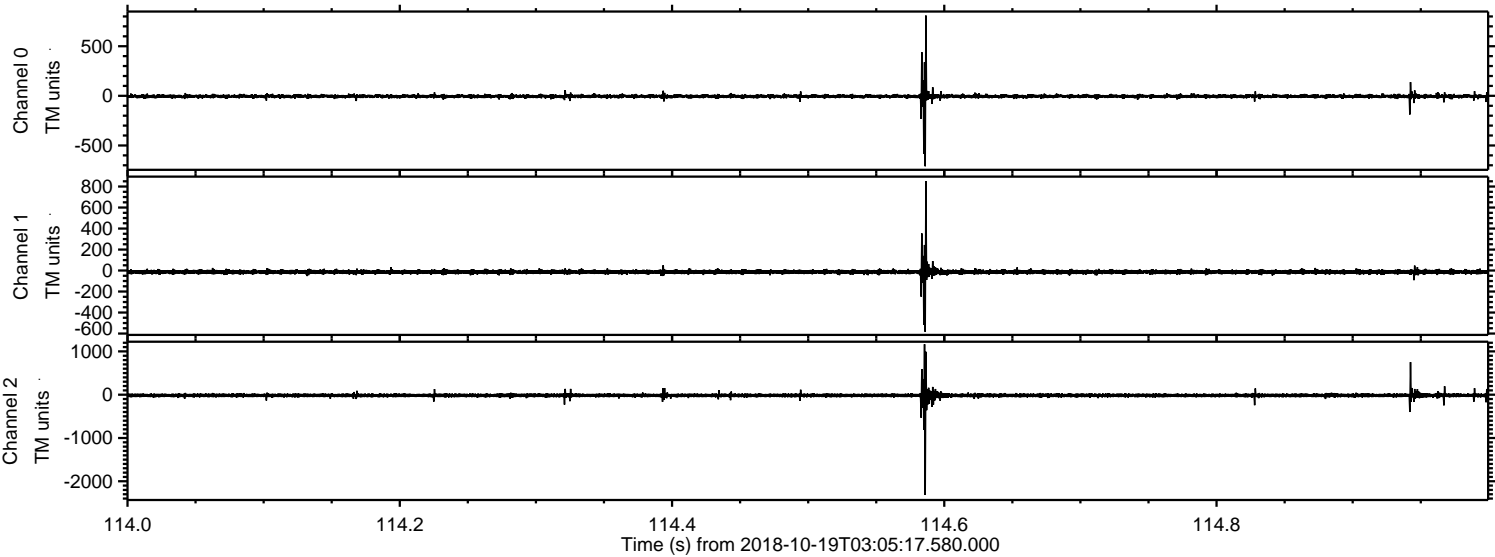

Channel 0
mn: -710
mx: 809
 μ : -4.9
 σ : 11.1

Channel 1
mn: -584
mx: 852
 μ : -13.7
 σ : 11.1

Channel 2
mn: -2317
mx: 1166
 μ : -16.1
 σ : 25.9

ELMAVAN 3D WAVEFORMS (Measured data sampled at 50 kHz) 51000 packets of 144 samples from 2018-10-19T03:05:17.580.000. Part 142/147

Processed Fri Oct 19 05:13:24 2018 by ELM ver.2012-10-06 from 001__elm20181019_030516__dat00.bin

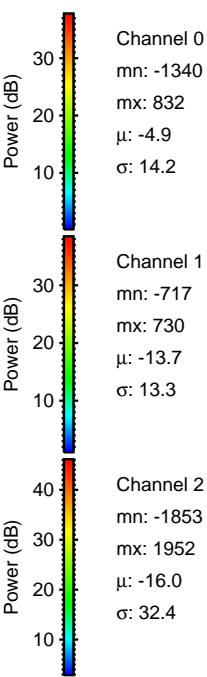
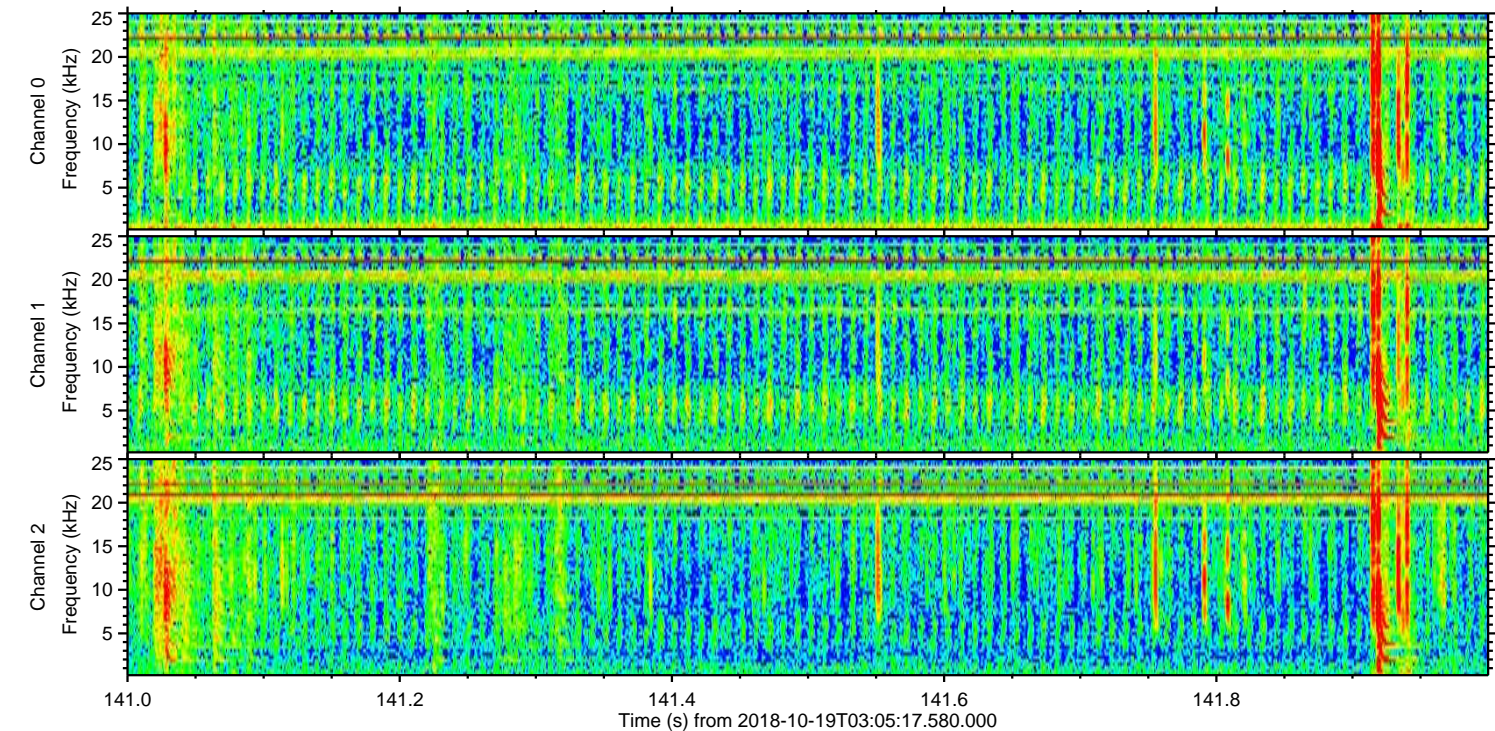
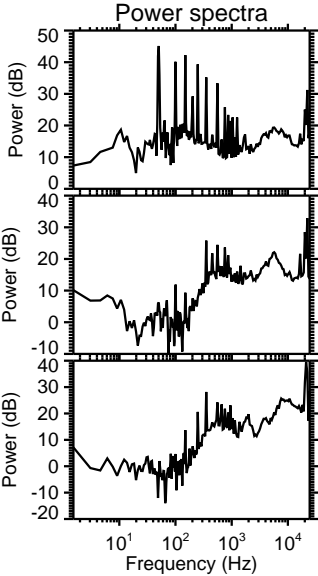
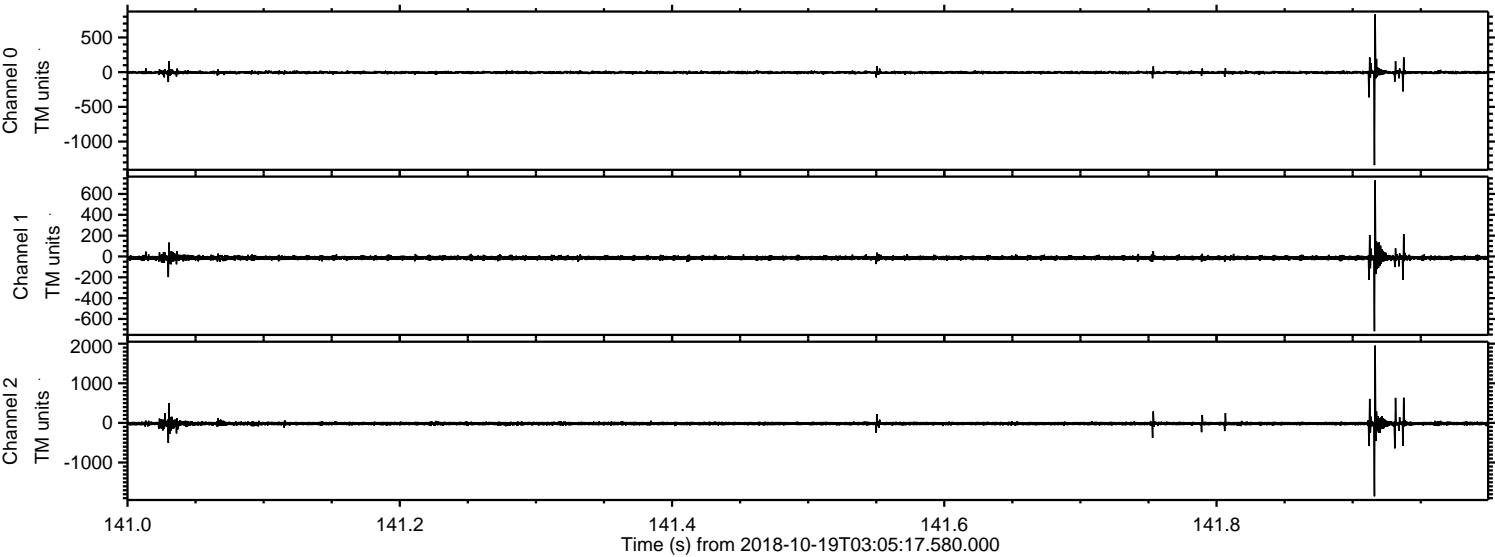

Processed Fri Oct 19 05:13:25 2018 by ELM ver.2012-10-06 from 001__elm20181019_030516__dat00.bin

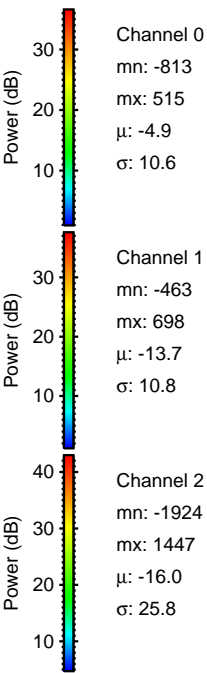
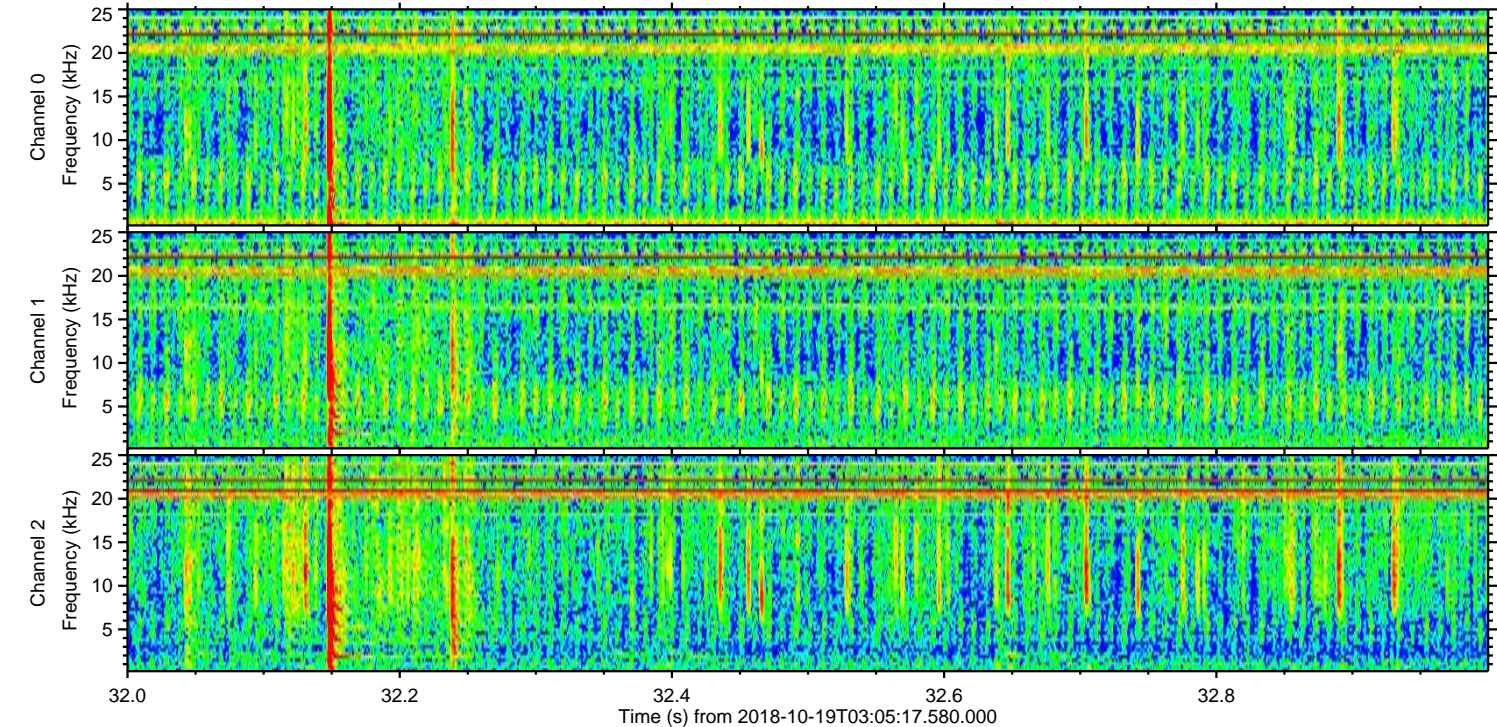
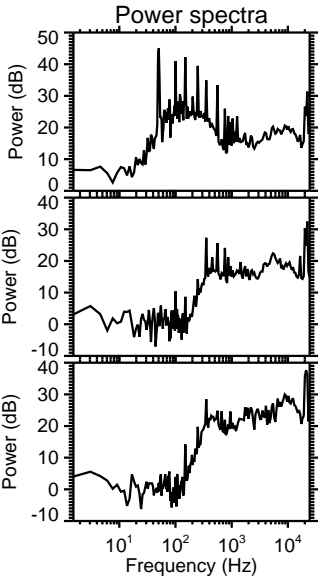
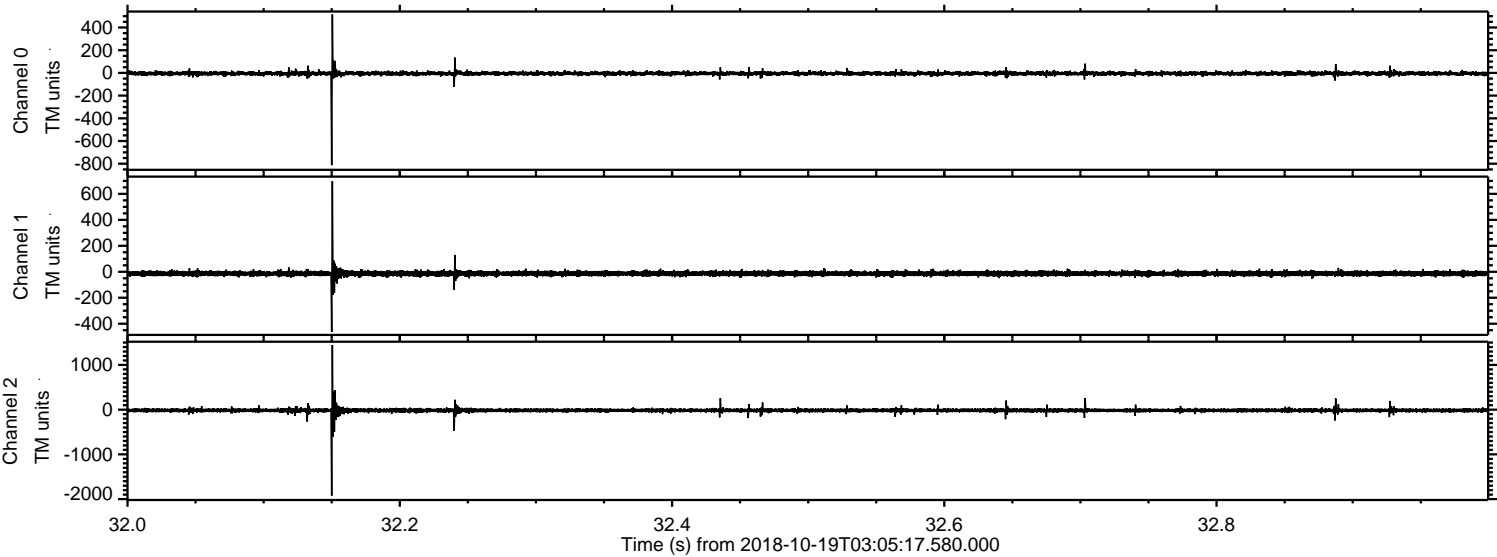

Processed Fri Oct 19 05:13:26 2018 by ELM ver.2012-10-06 from 001__elm20181019_030516__dat00.bin

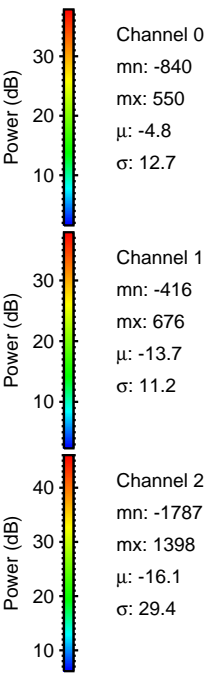
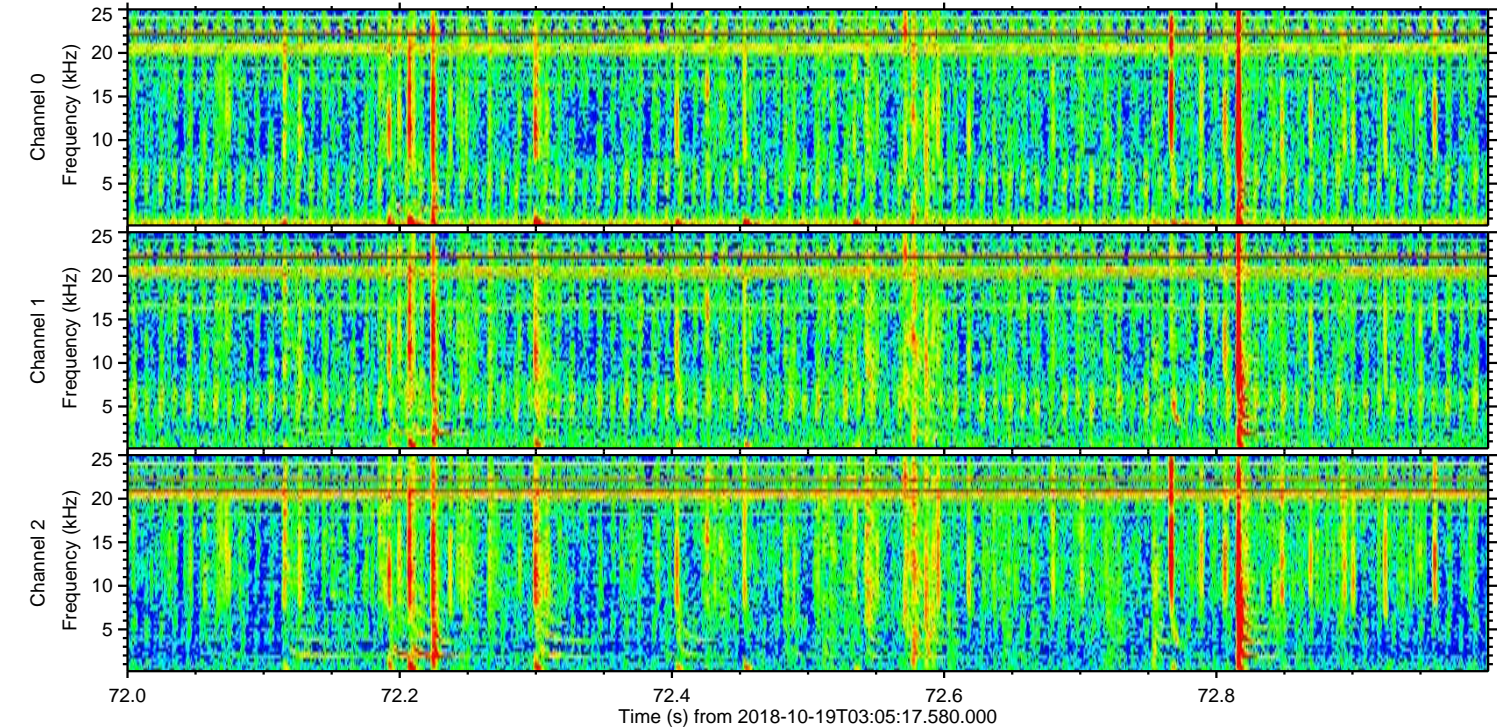
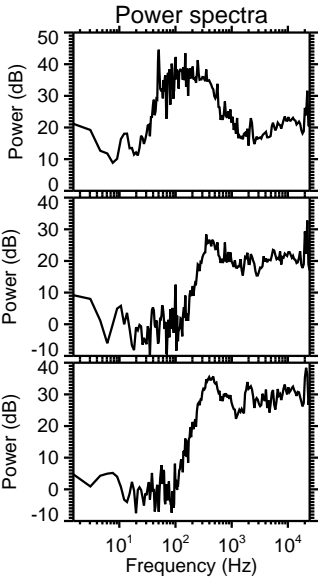
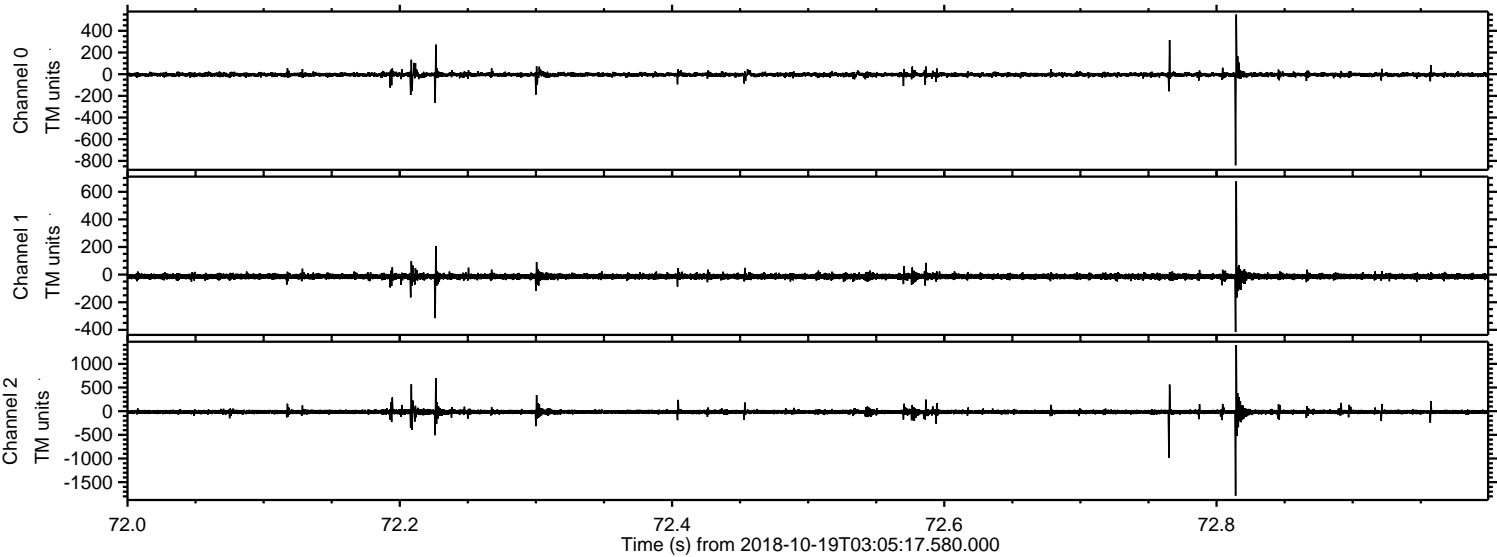

Processed Fri Oct 19 05:13:26 2018 by ELM ver.2012-10-06 from 001__elm20181019_030516__dat00.bin

