

ELMAVAN 3D WAVEFORMS (Measured data sampled at 50 kHz) 51000 packets of 144 samples from 2018-10-17T20:44:05.643.999.

Processed Wed Oct 17 22:52:01 2018 by ELM ver.2012-10-06 from 001__elm20181017_204404__dat00.bin

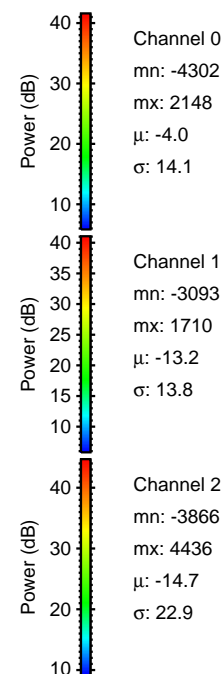
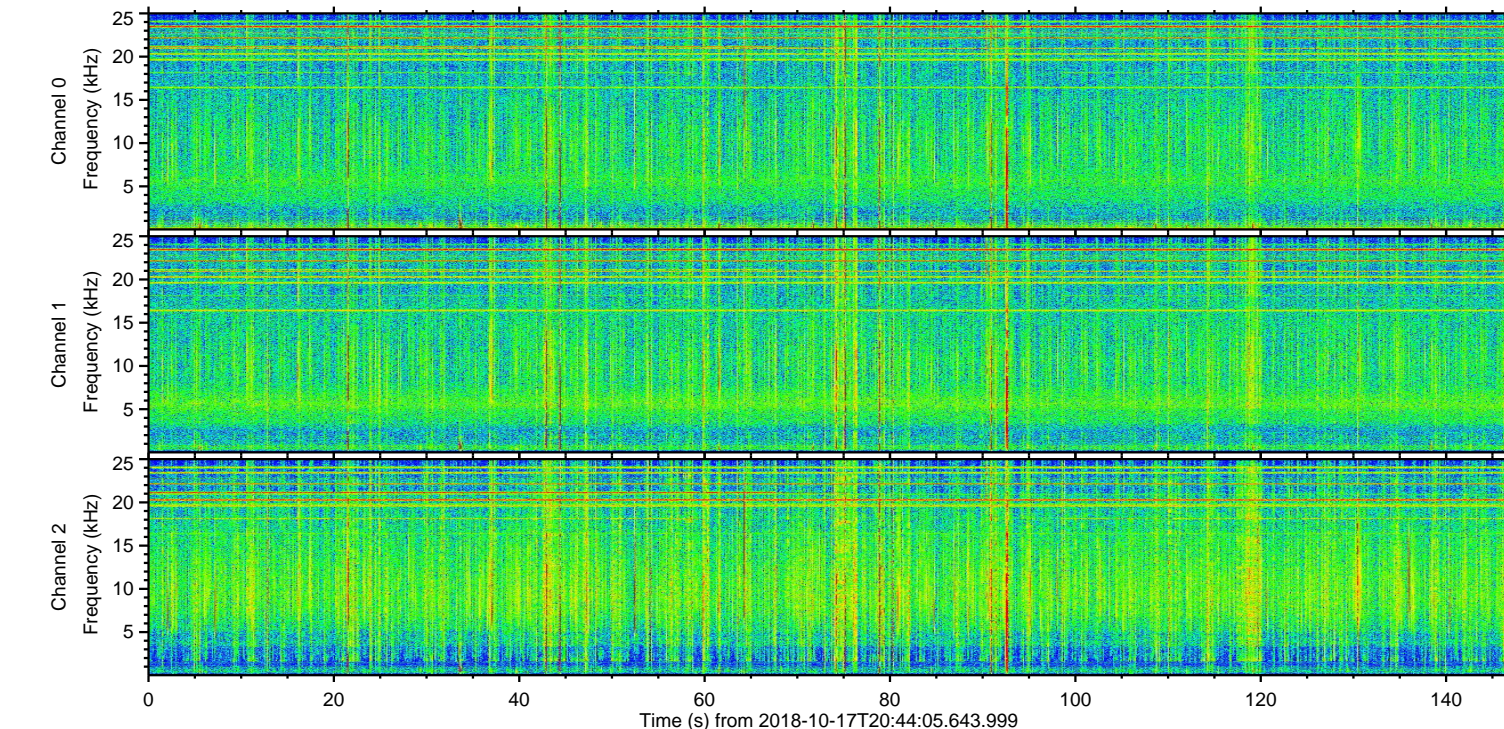
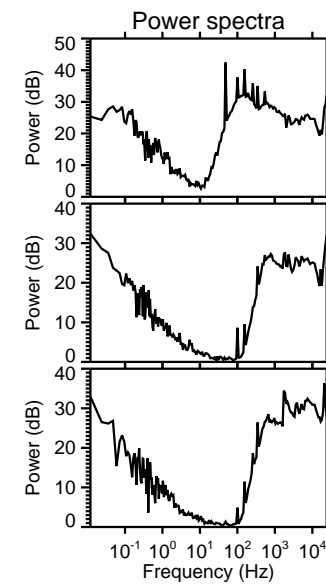
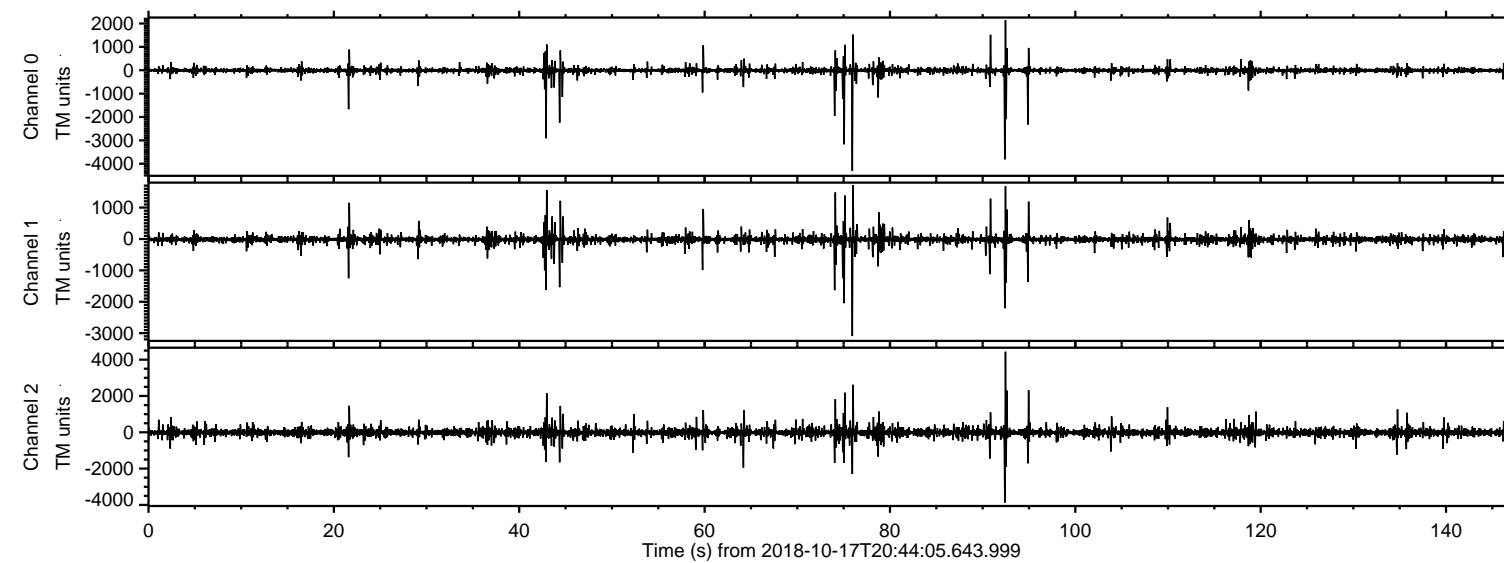

ELMAVAN 3D WAVEFORMS (Measured data sampled at 50 kHz) 51000 packets of 144 samples from 2018-10-17T20:44:05.643.999. Part 93/147

Processed Wed Oct 17 22:52:10 2018 by ELM ver.2012-10-06 from 001__elm20181017_204404__dat00.bin

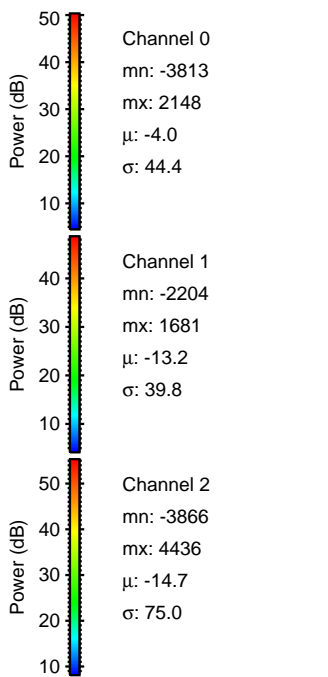
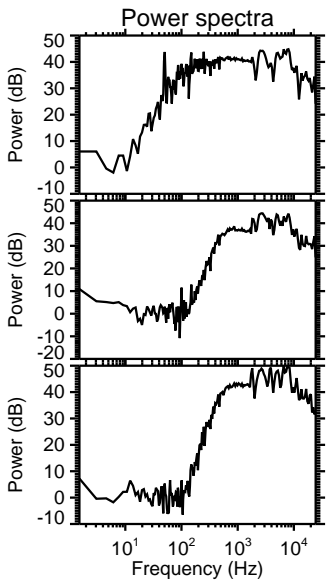
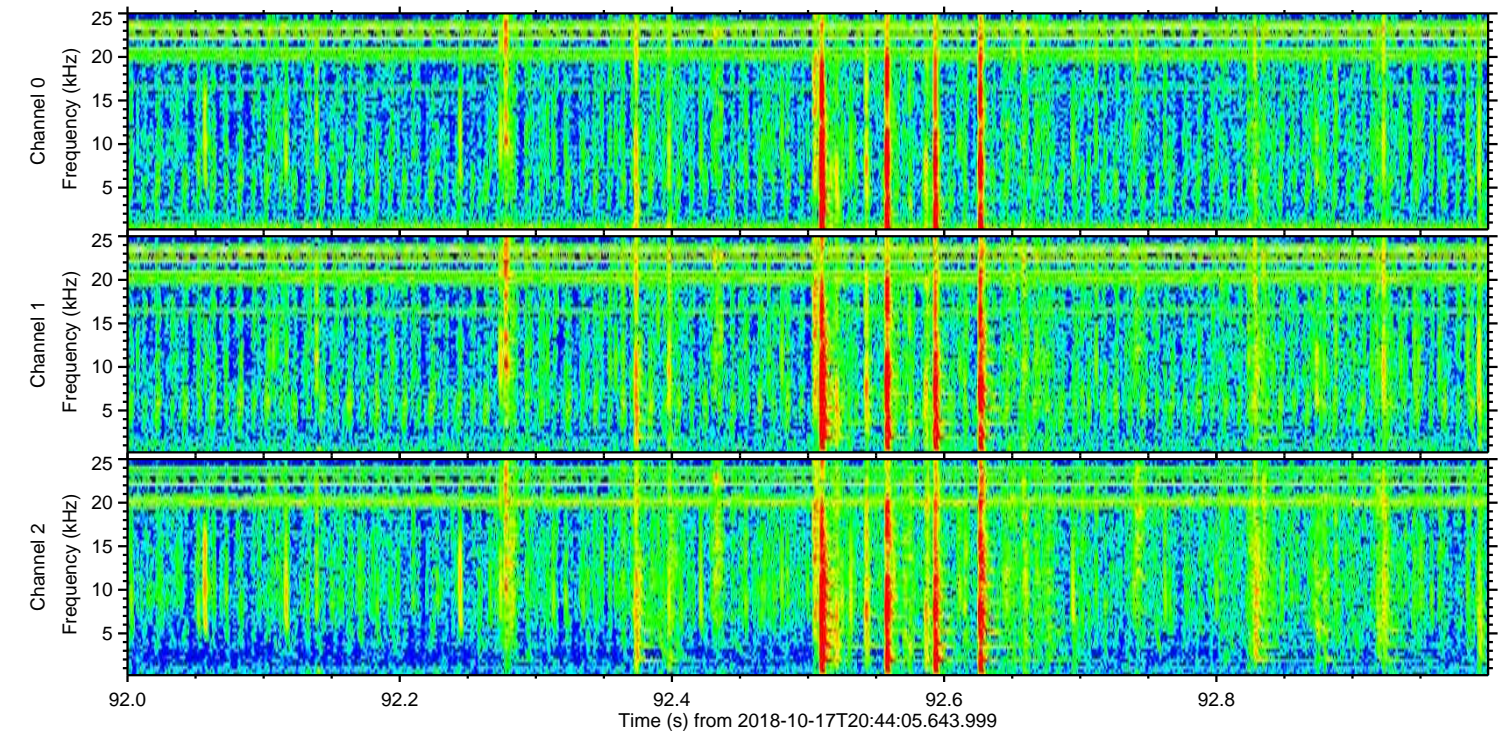
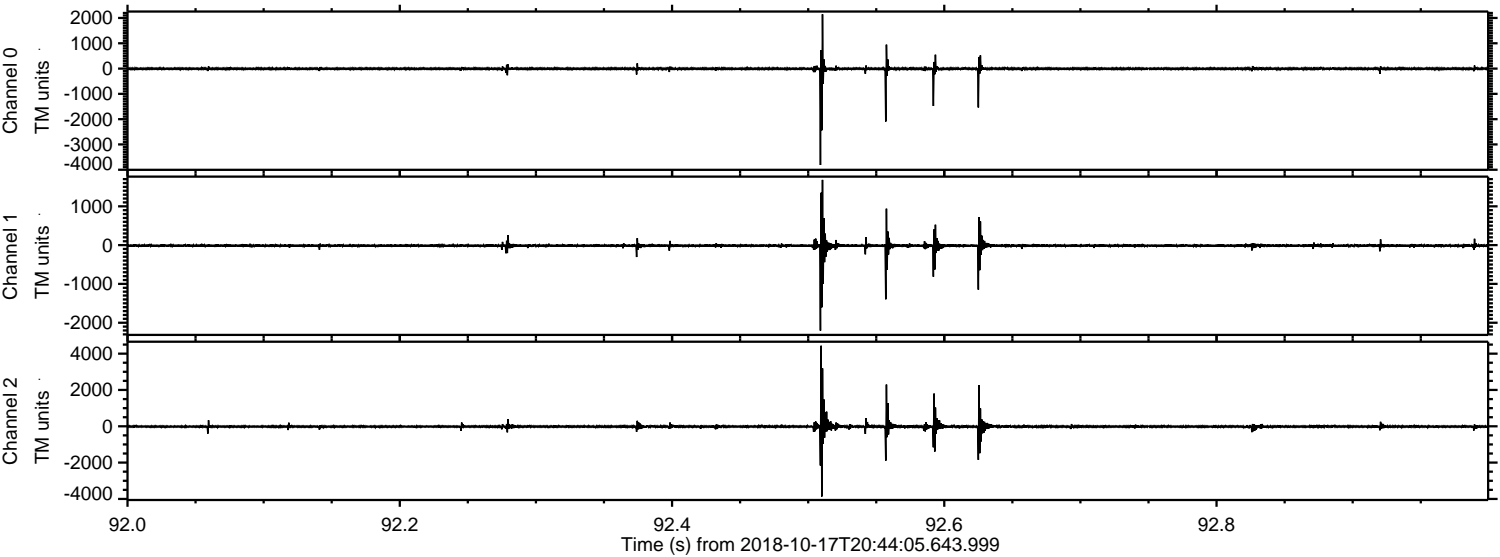

Processed Wed Oct 17 22:52:10 2018 by ELM ver.2012-10-06 from 001__elm20181017_204404__dat00.bin

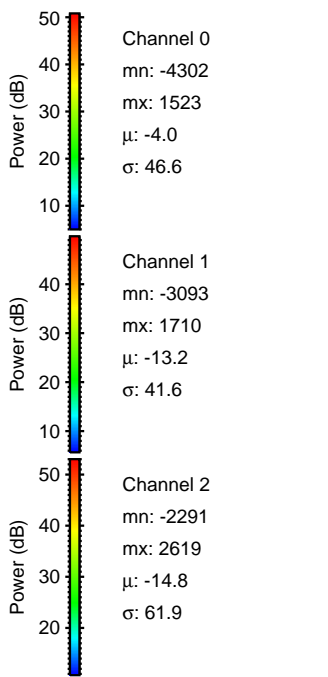
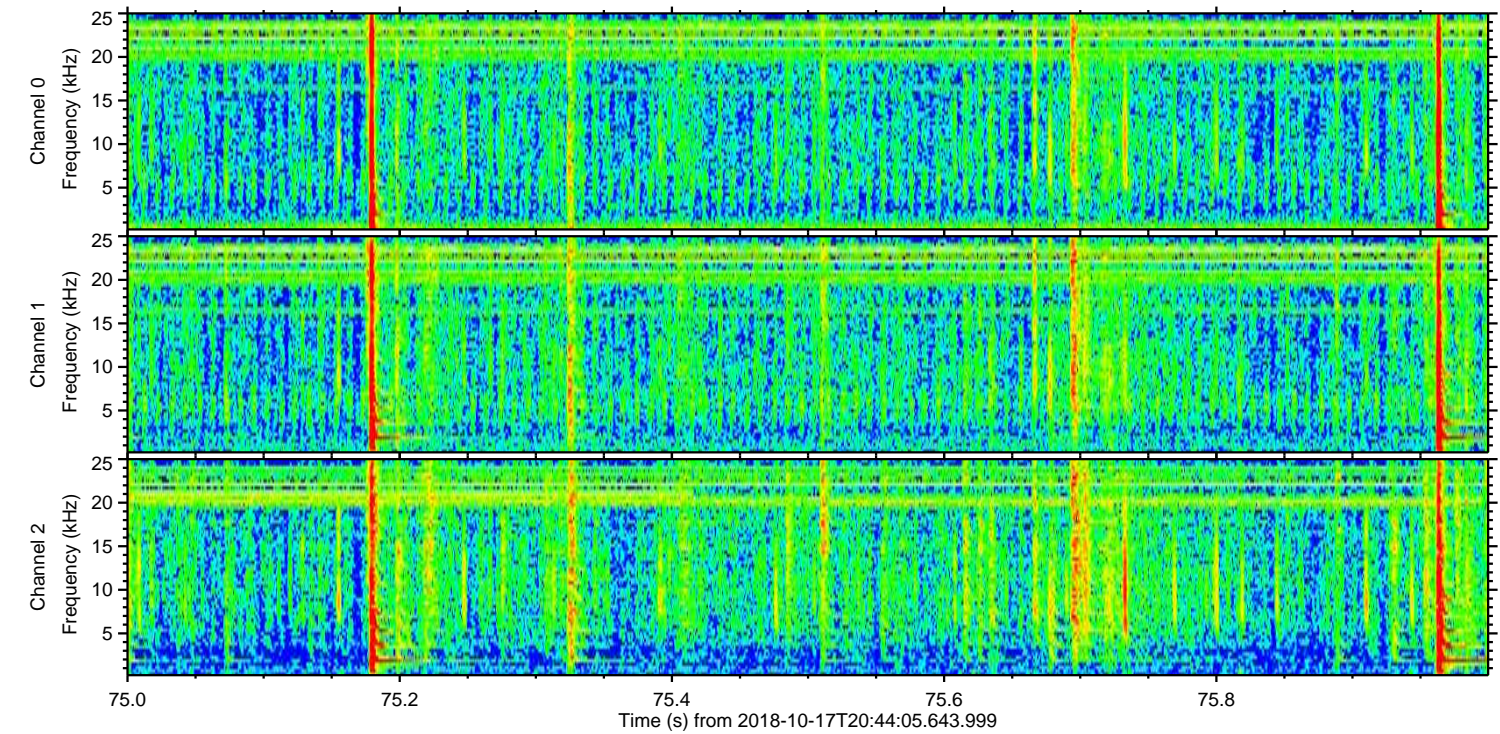
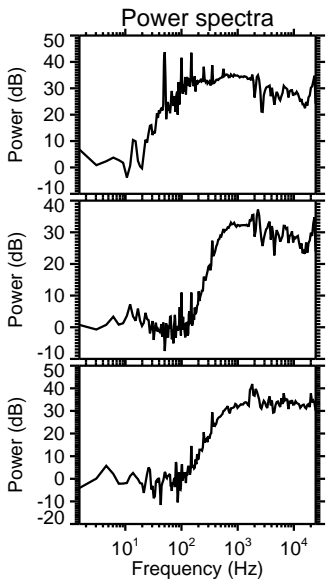
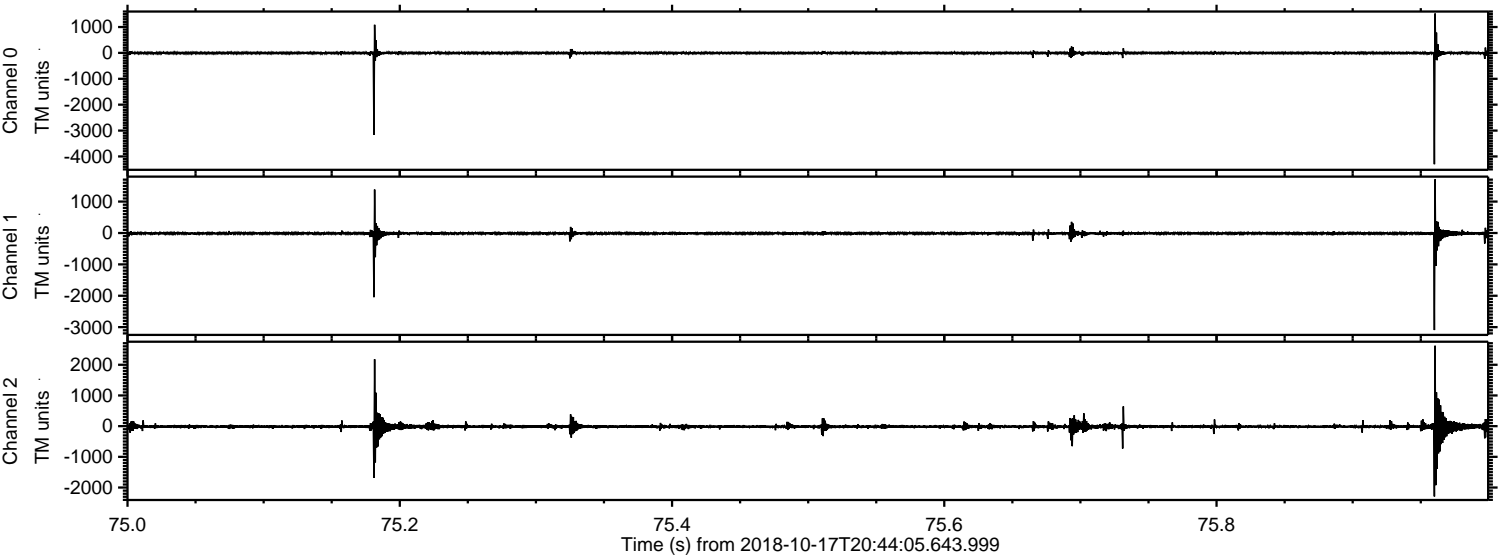

ELMAVAN 3D WAVEFORMS (Measured data sampled at 50 kHz) 51000 packets of 144 samples from 2018-10-17T20:44:05.643.999. Part 43/147

Processed Wed Oct 17 22:52:11 2018 by ELM ver.2012-10-06 from 001__elm20181017_204404__dat00.bin

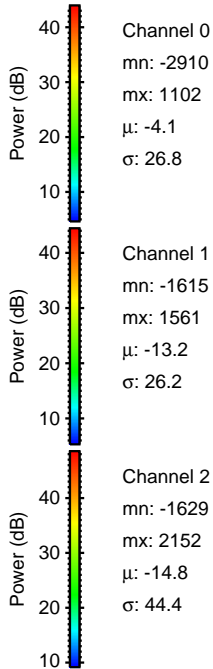
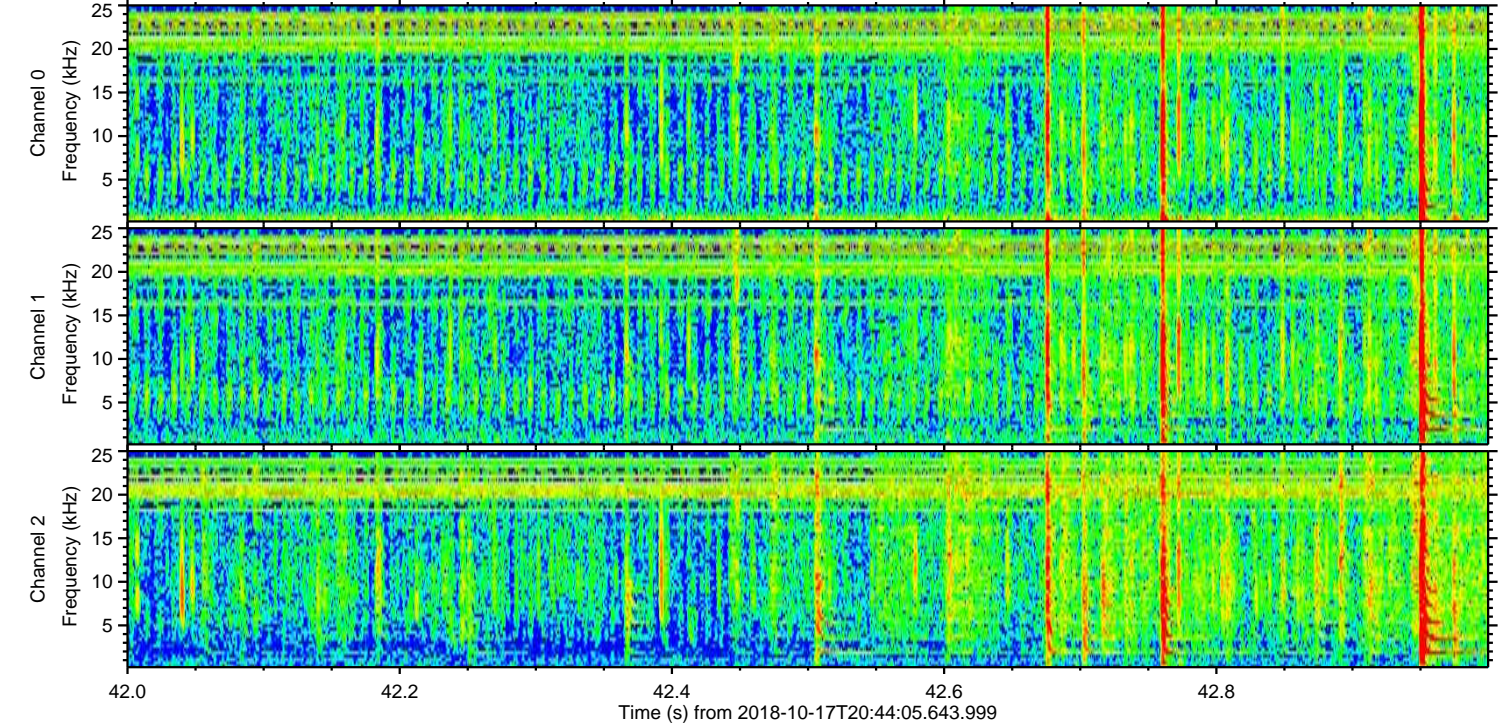
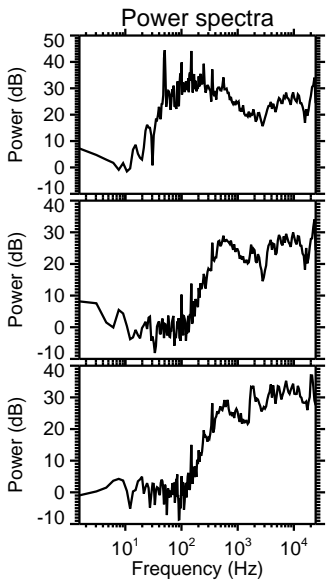
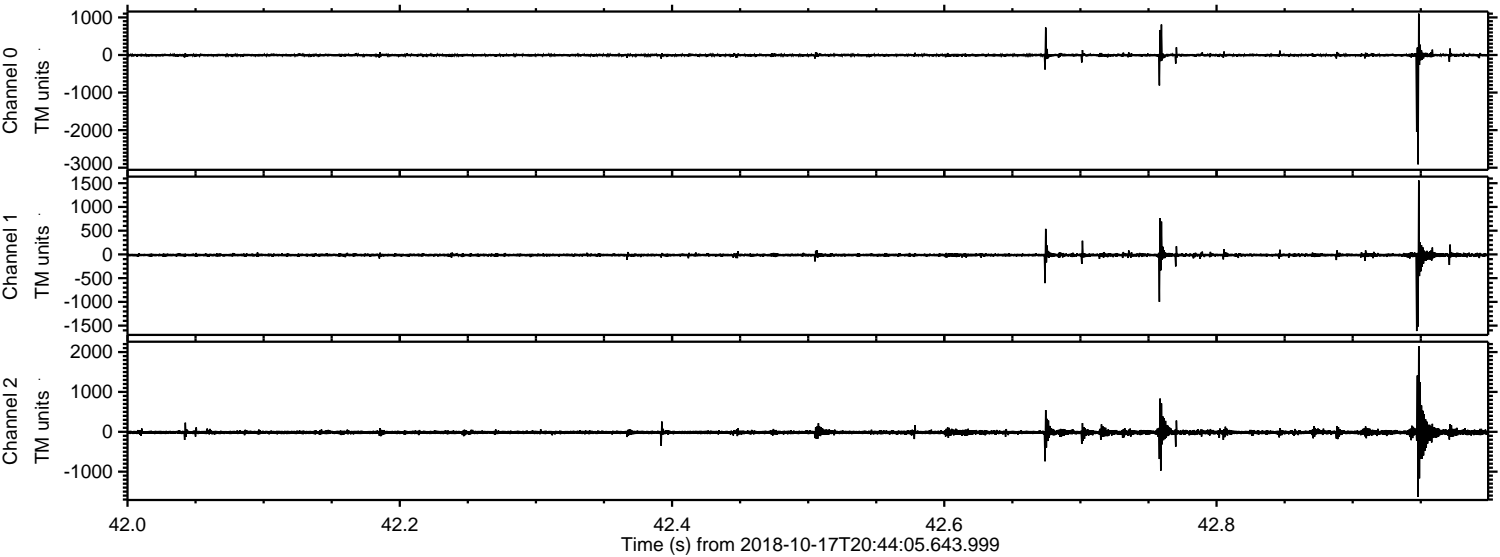

Processed Wed Oct 17 22:52:12 2018 by ELM ver.2012-10-06 from 001__elm20181017_204404__dat00.bin

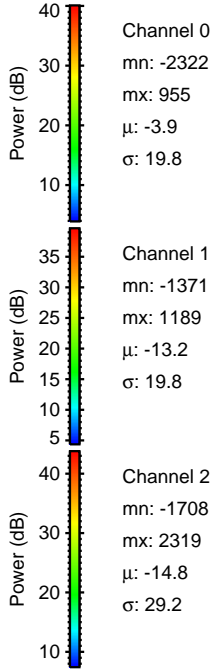
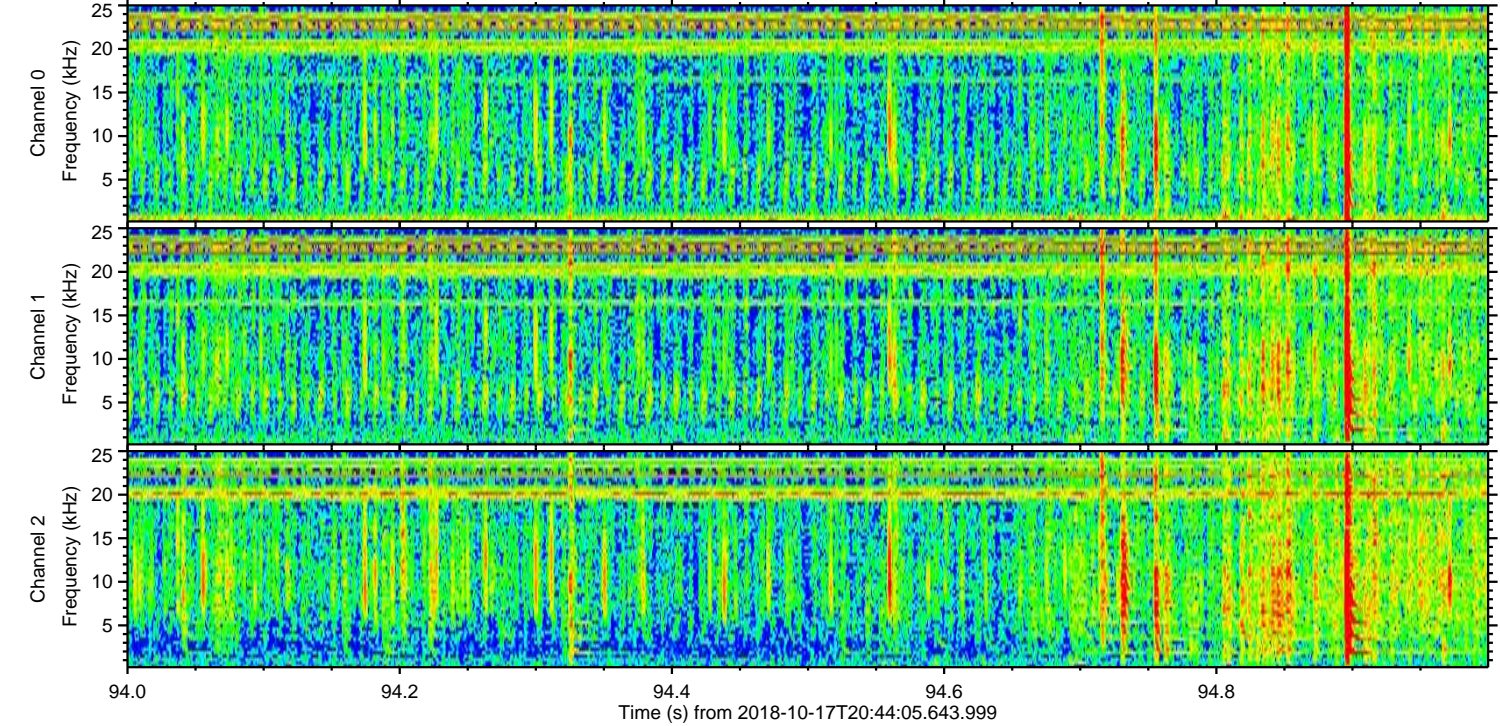
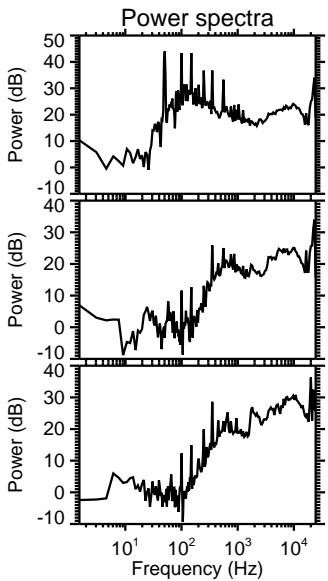
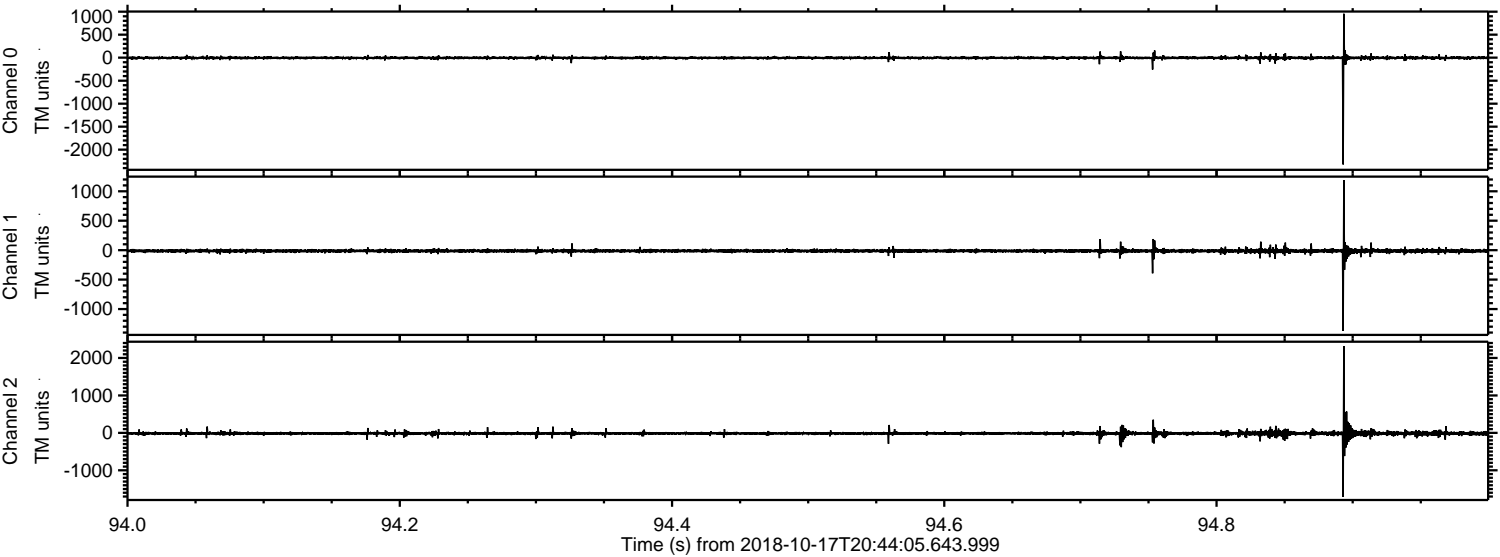

Processed Wed Oct 17 22:52:12 2018 by ELM ver.2012-10-06 from 001__elm20181017_204404__dat00.bin

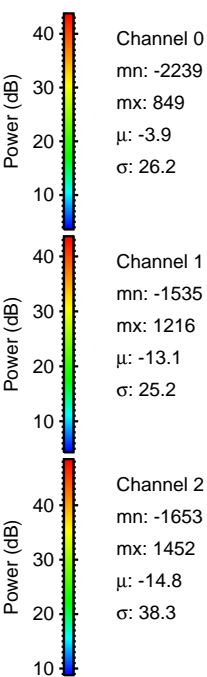
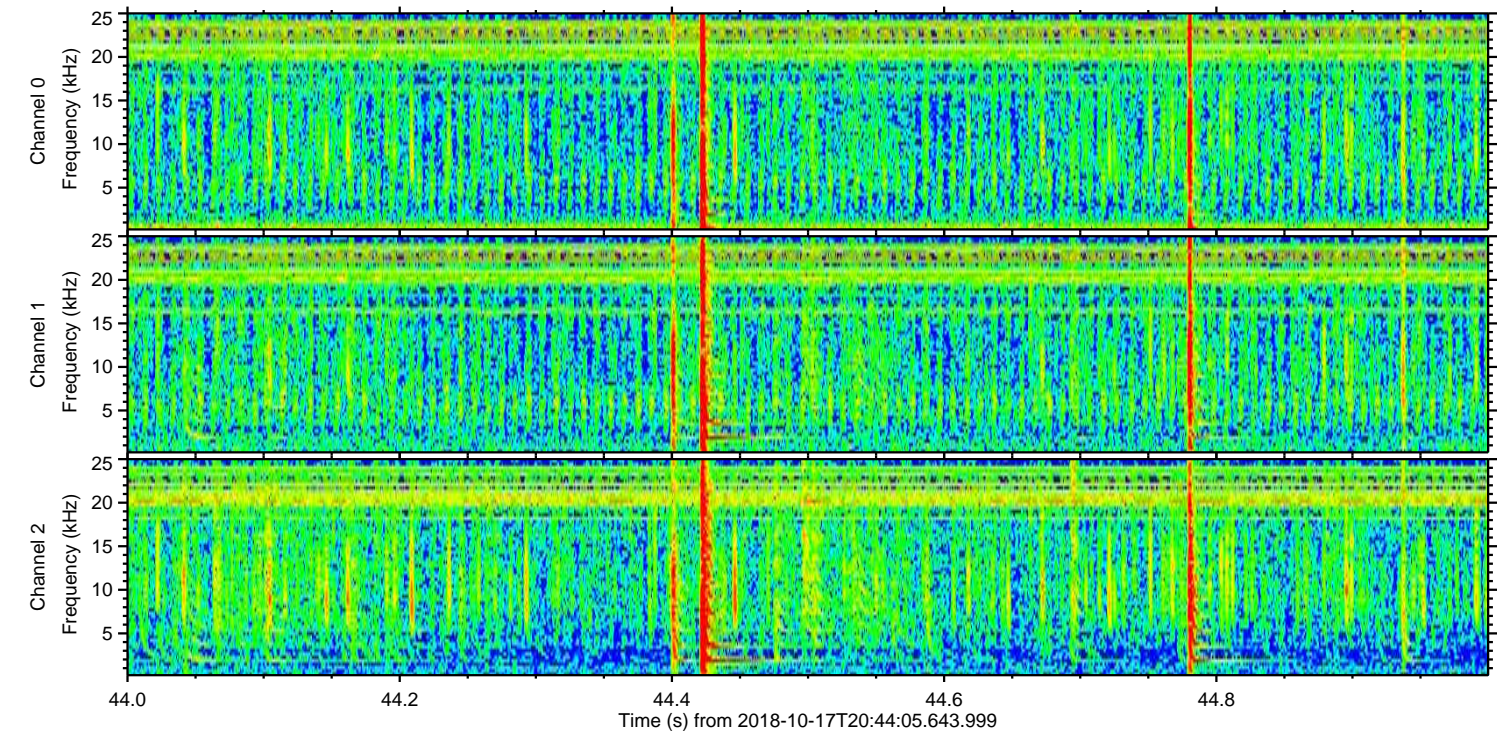
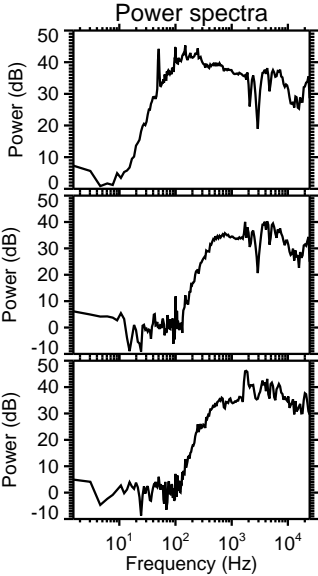
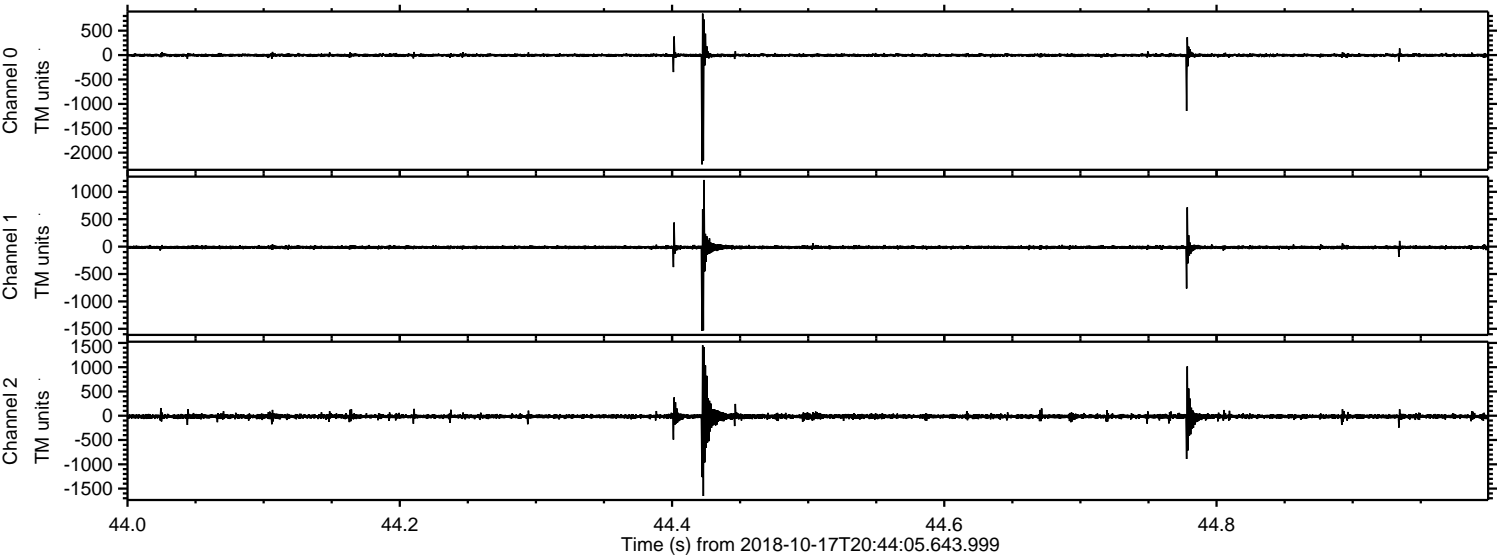

Processed Wed Oct 17 22:52:13 2018 by ELM ver.2012-10-06 from 001__elm20181017_204404__dat00.bin

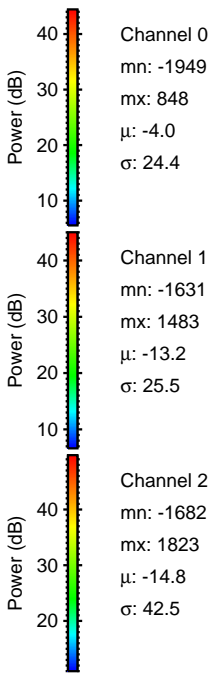
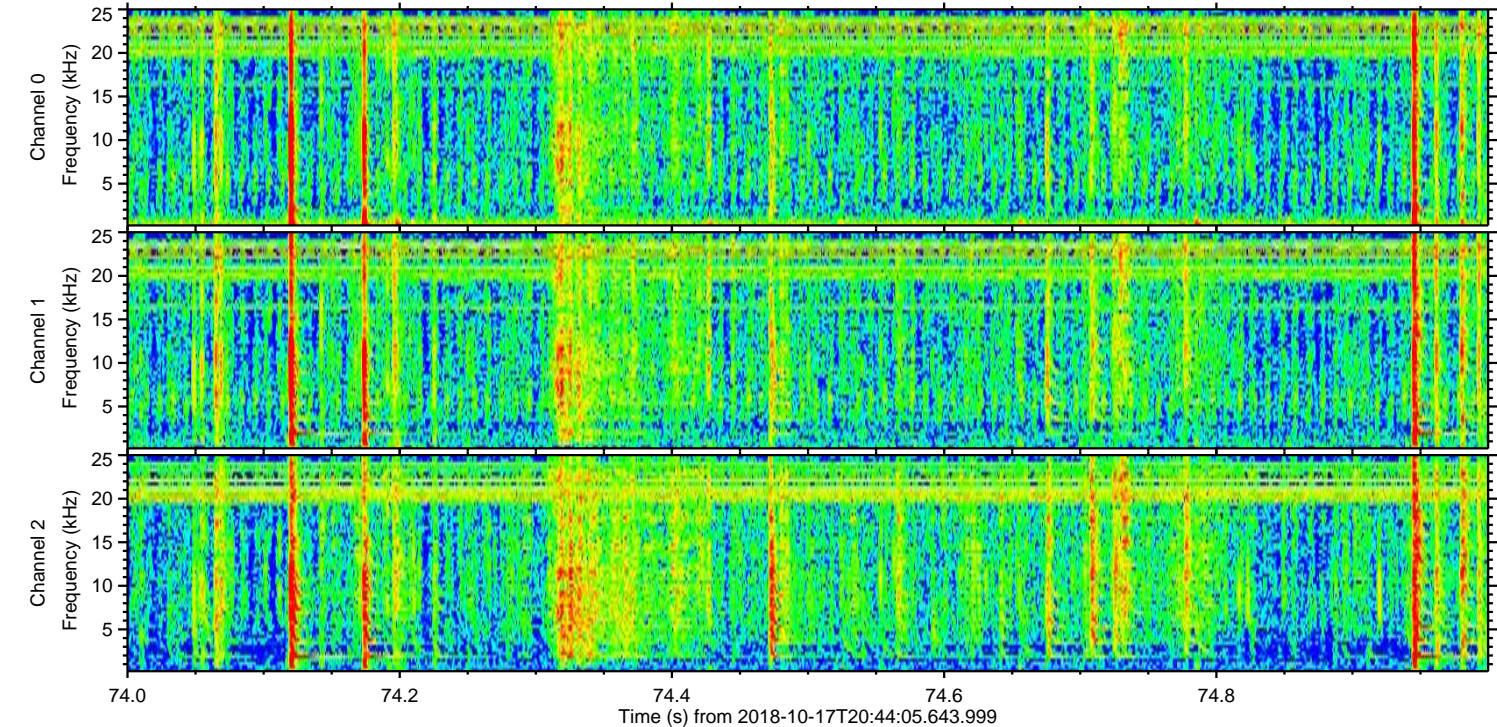
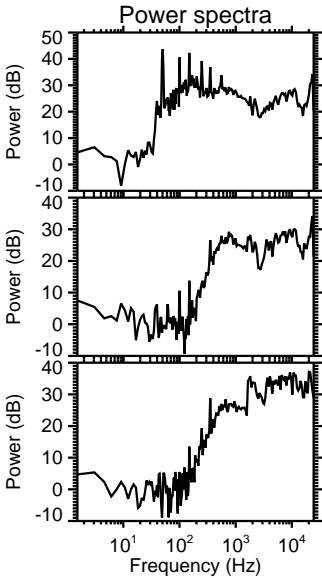
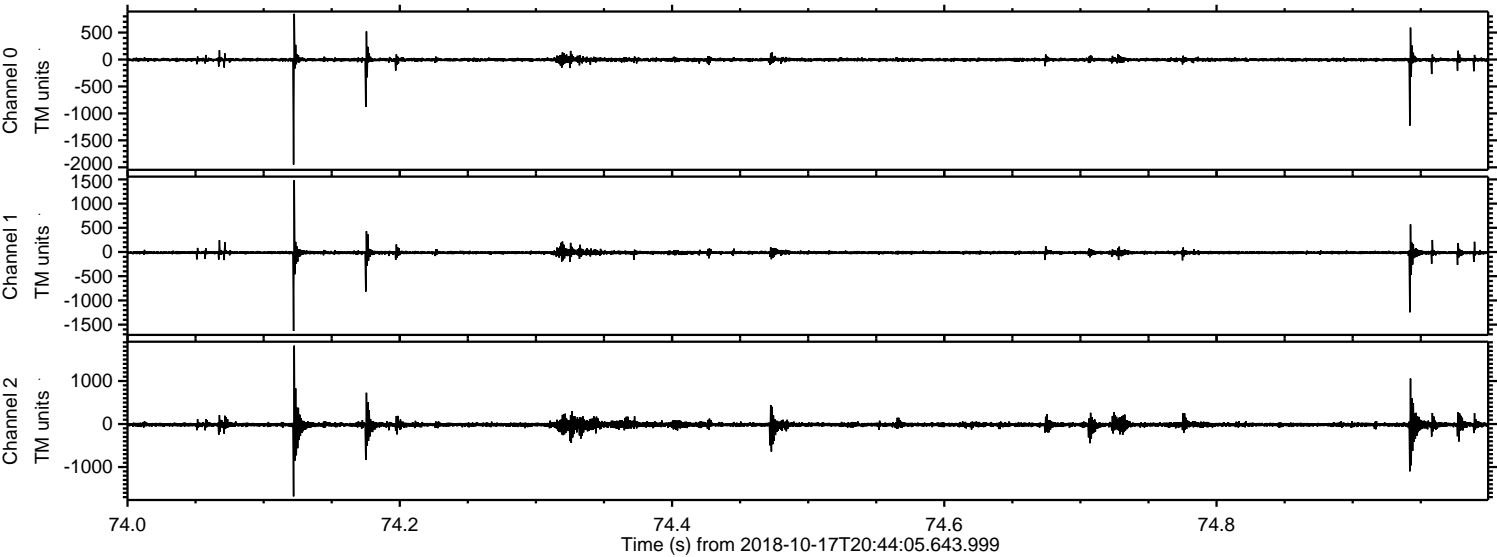

Processed Wed Oct 17 22:52:14 2018 by ELM ver.2012-10-06 from 001__elm20181017_204404__dat00.bin

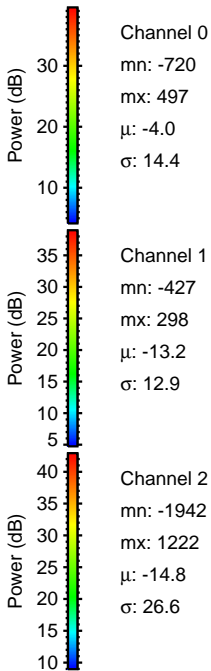
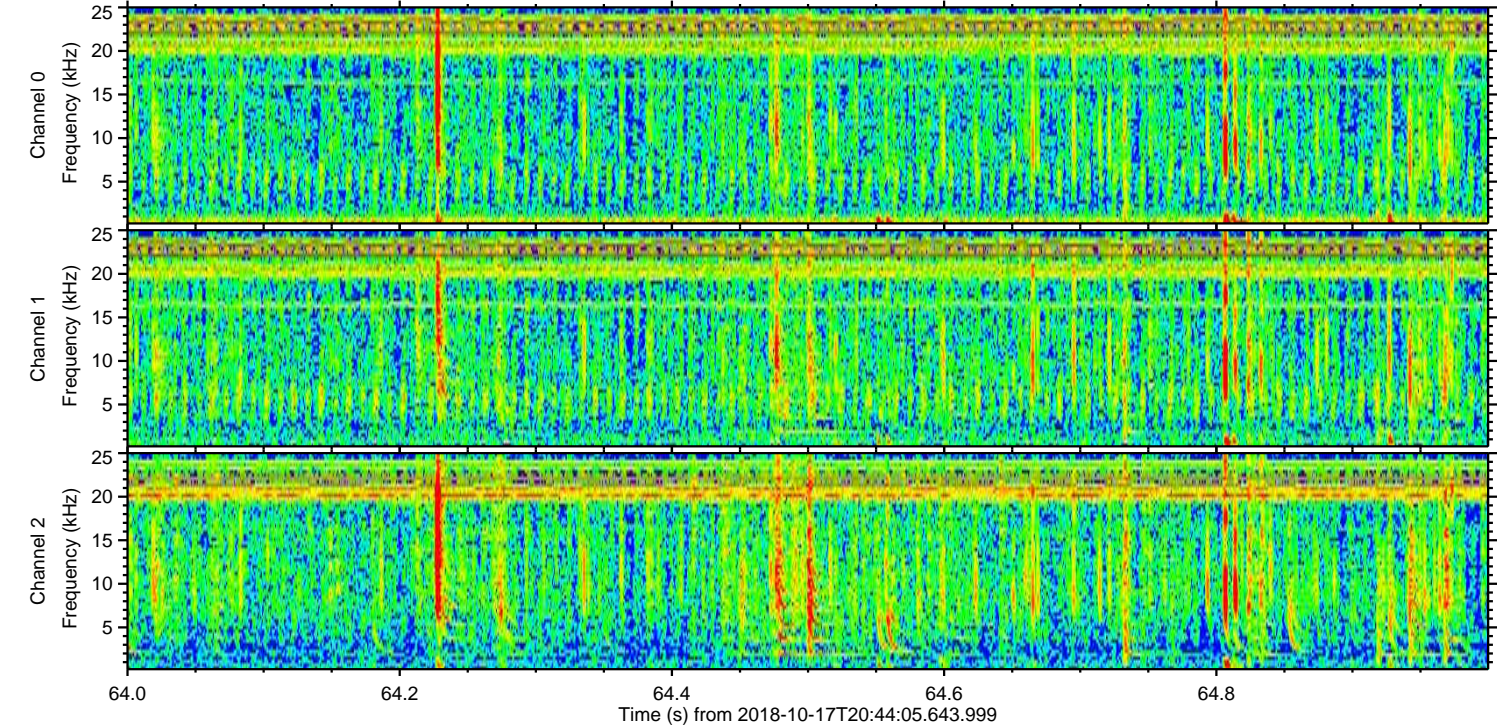
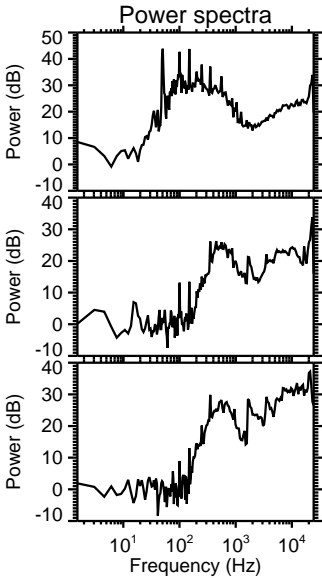
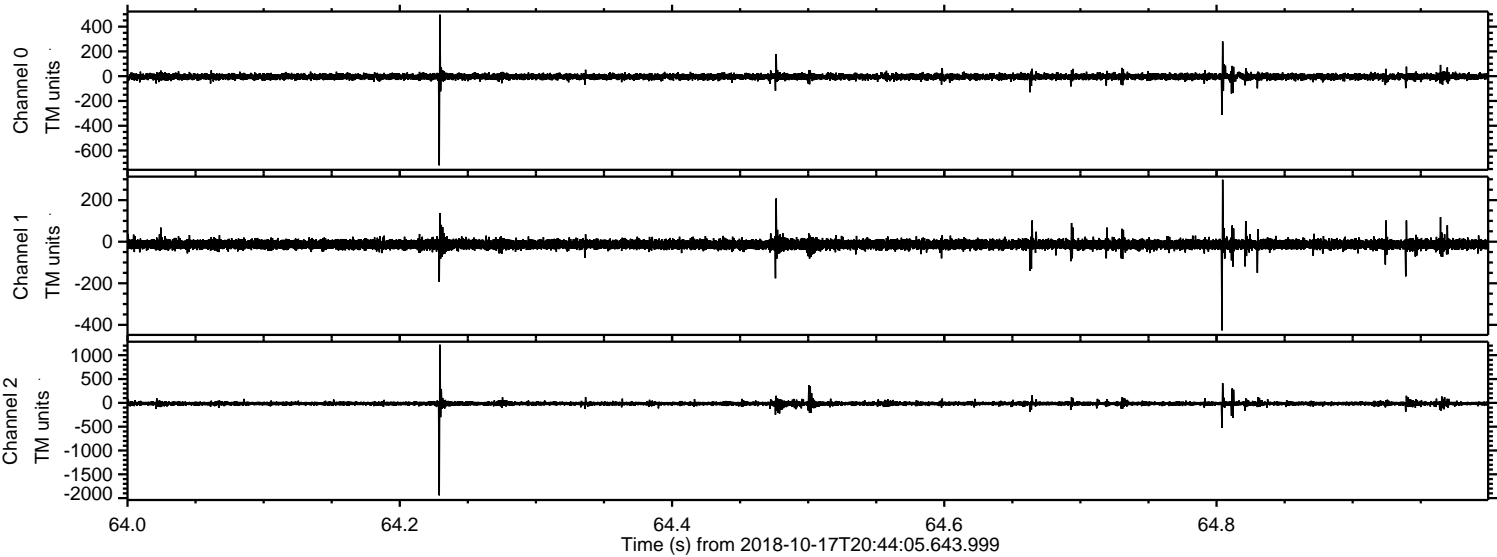

Processed Wed Oct 17 22:52:15 2018 by ELM ver.2012-10-06 from 001__elm20181017_204404__dat00.bin

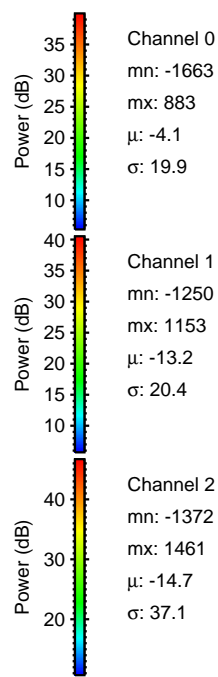
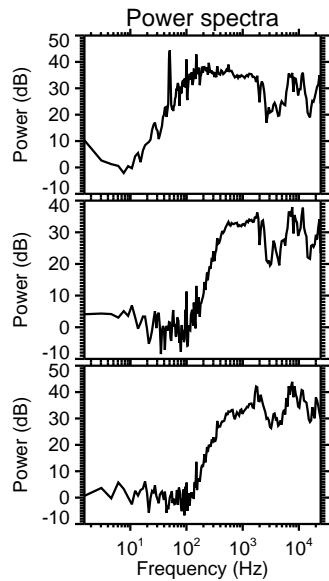
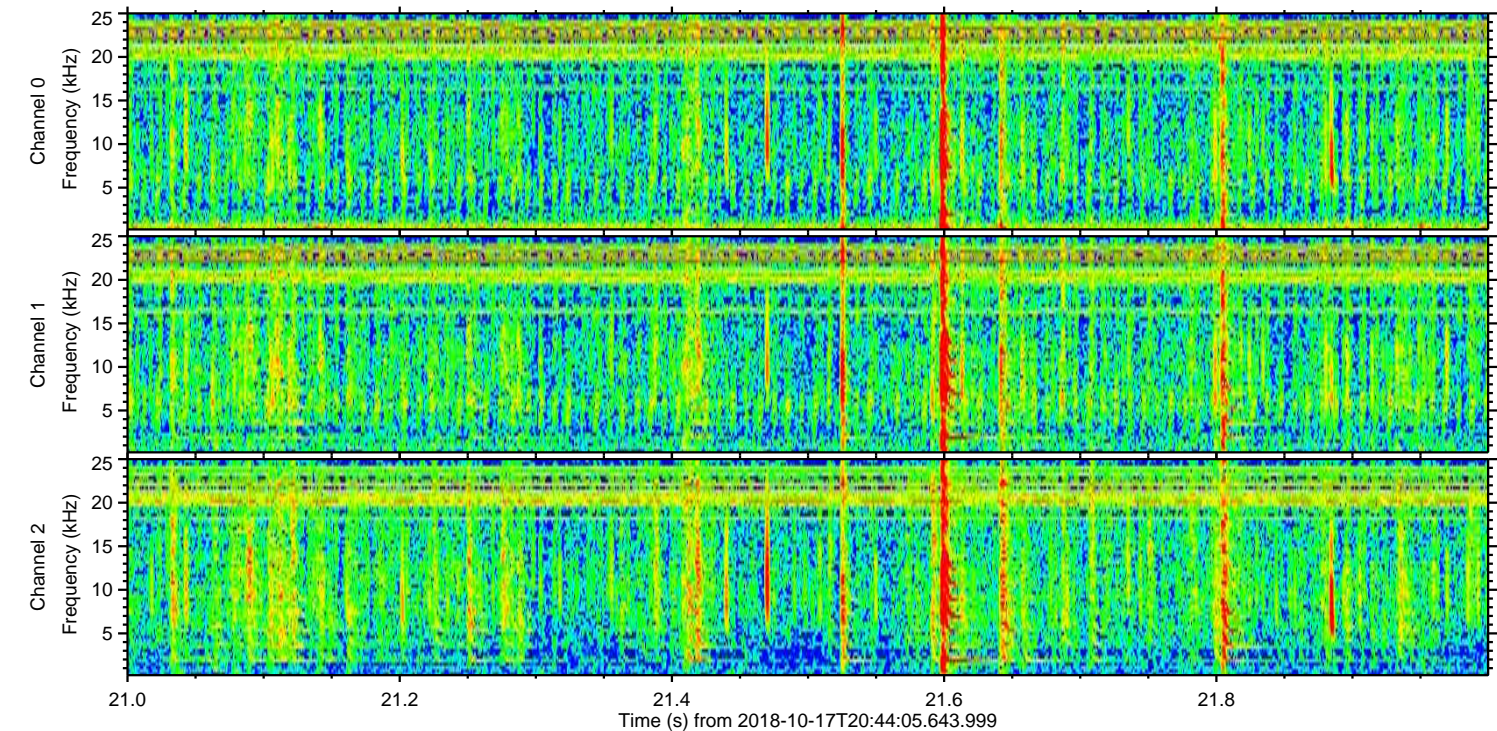
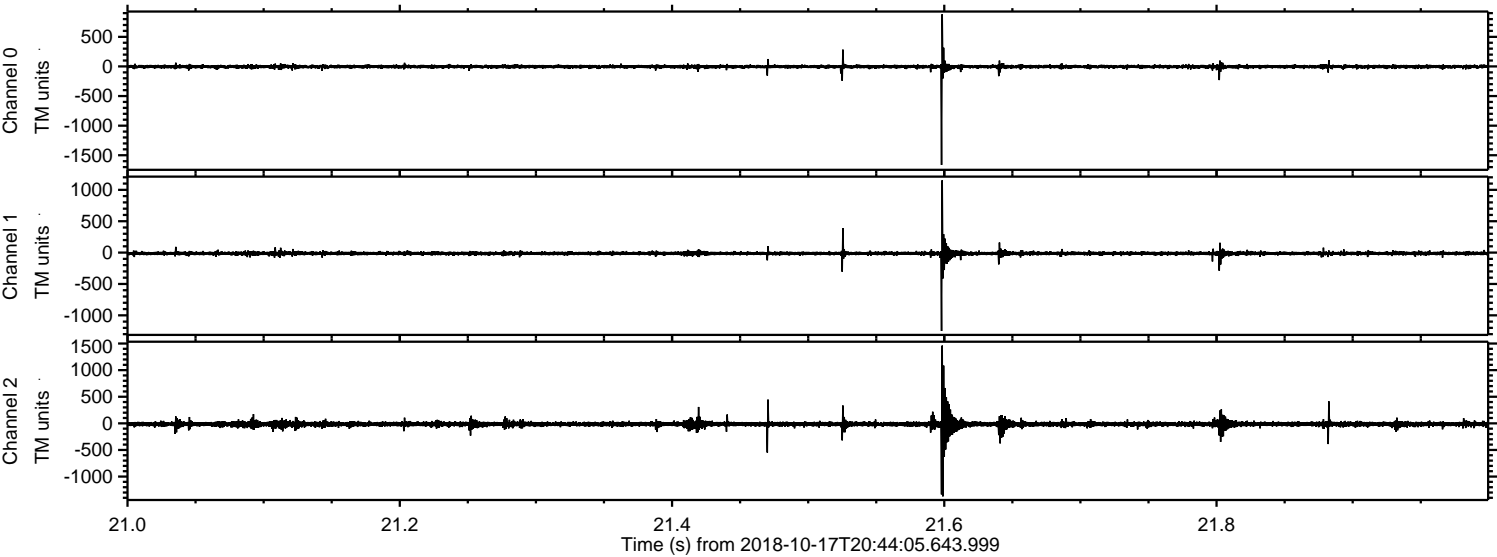

Channel 0
mn: -1663
mx: 883
 μ : -4.1
 σ : 19.9

Channel 1
mn: -1250
mx: 1153
 μ : -13.2
 σ : 20.4

Channel 2
mn: -1372
mx: 1461
 μ : -14.7
 σ : 37.1

Processed Wed Oct 17 22:52:15 2018 by ELM ver.2012-10-06 from 001__elm20181017_204404__dat00.bin

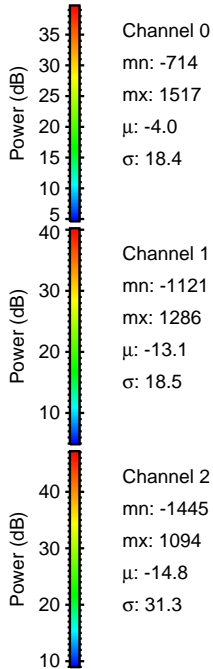
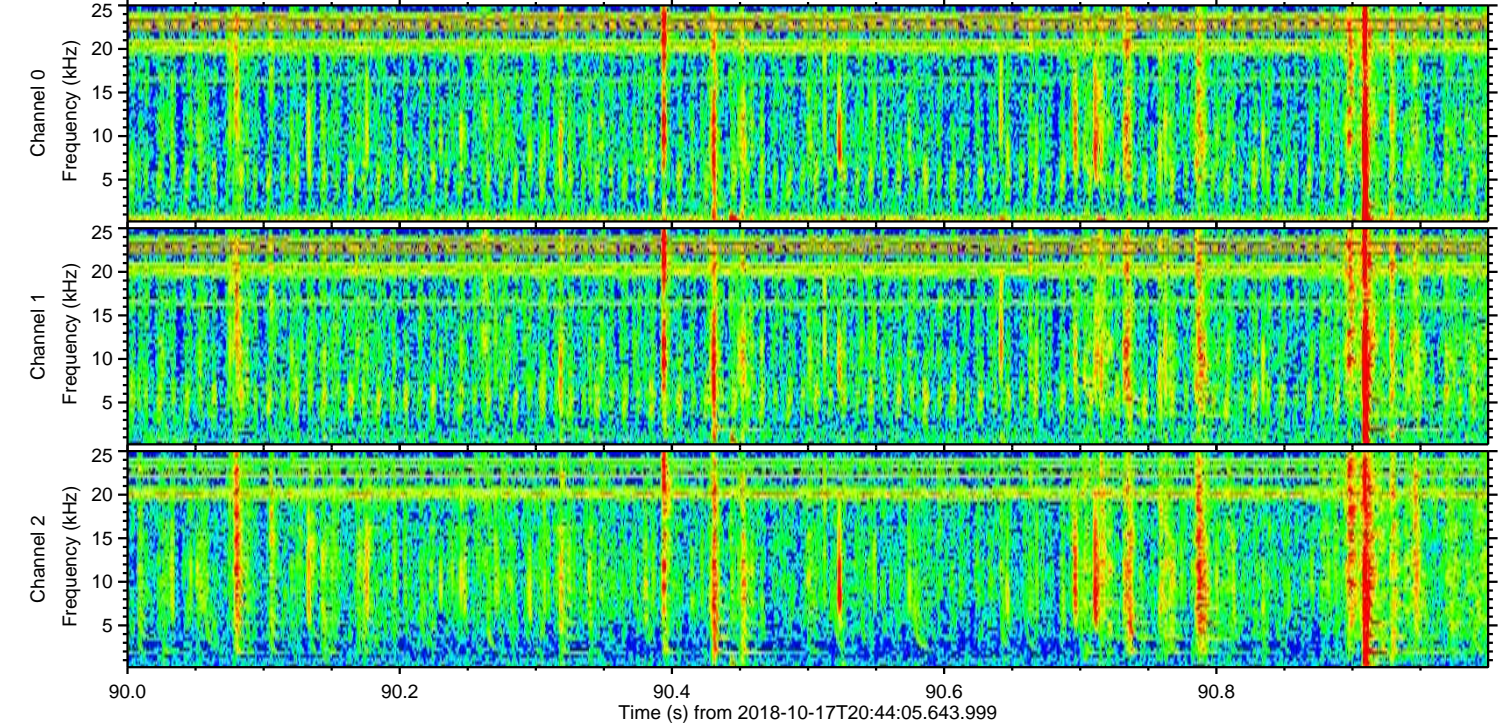
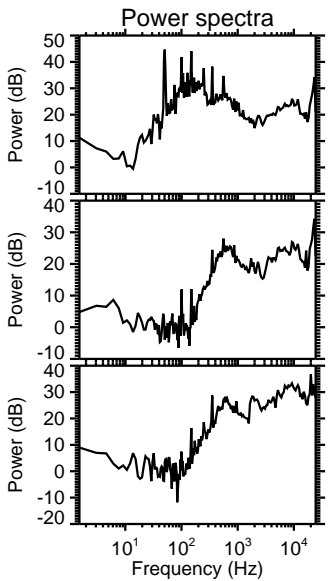
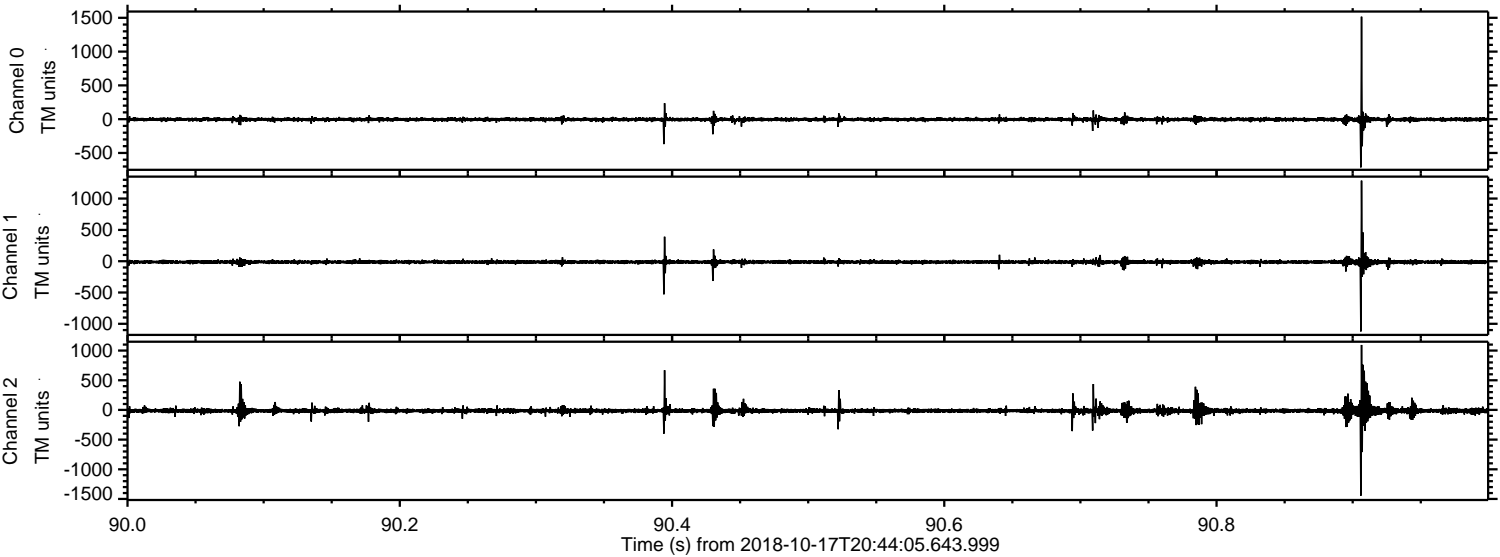

Processed Wed Oct 17 22:52:16 2018 by ELM ver.2012-10-06 from 001__elm20181017_204404__dat00.bin

