

ELMAVAN 3D WAVEFORMS (Measured data sampled at 50 kHz) 51000 packets of 144 samples from 2018-10-12T10:43:58.964.999.

Processed Fri Oct 12 12:51:42 2018 by ELM ver.2012-10-06 from 001__elm20181012_104357__dat00.bin

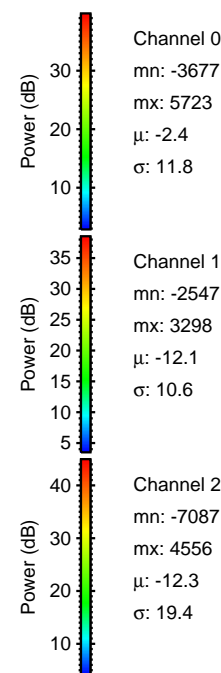
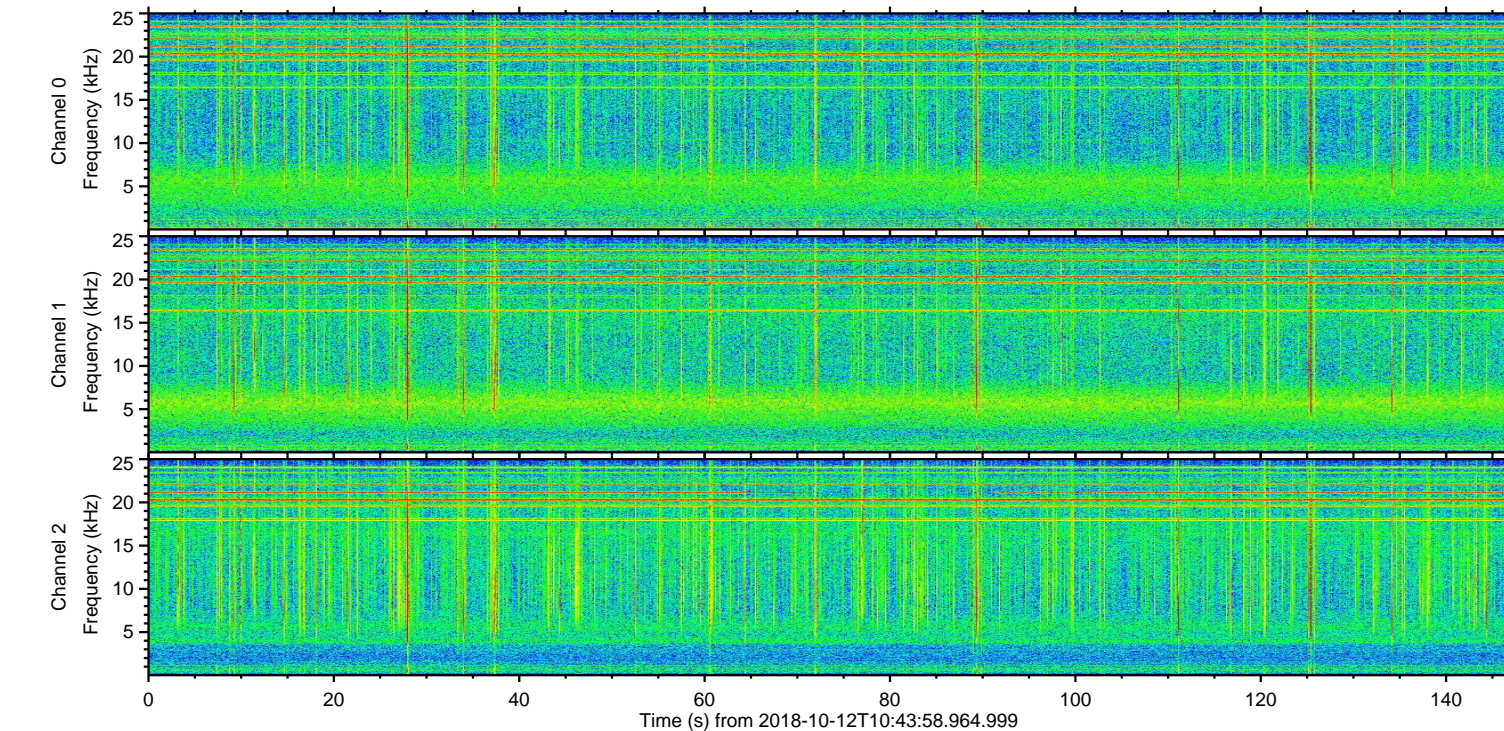
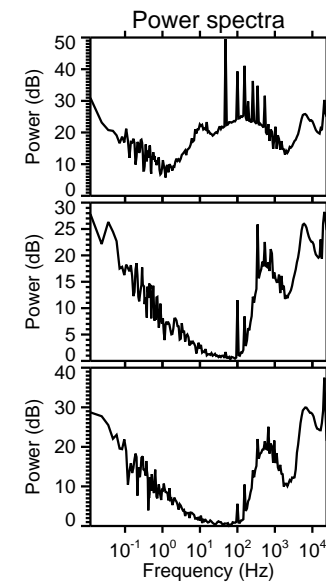
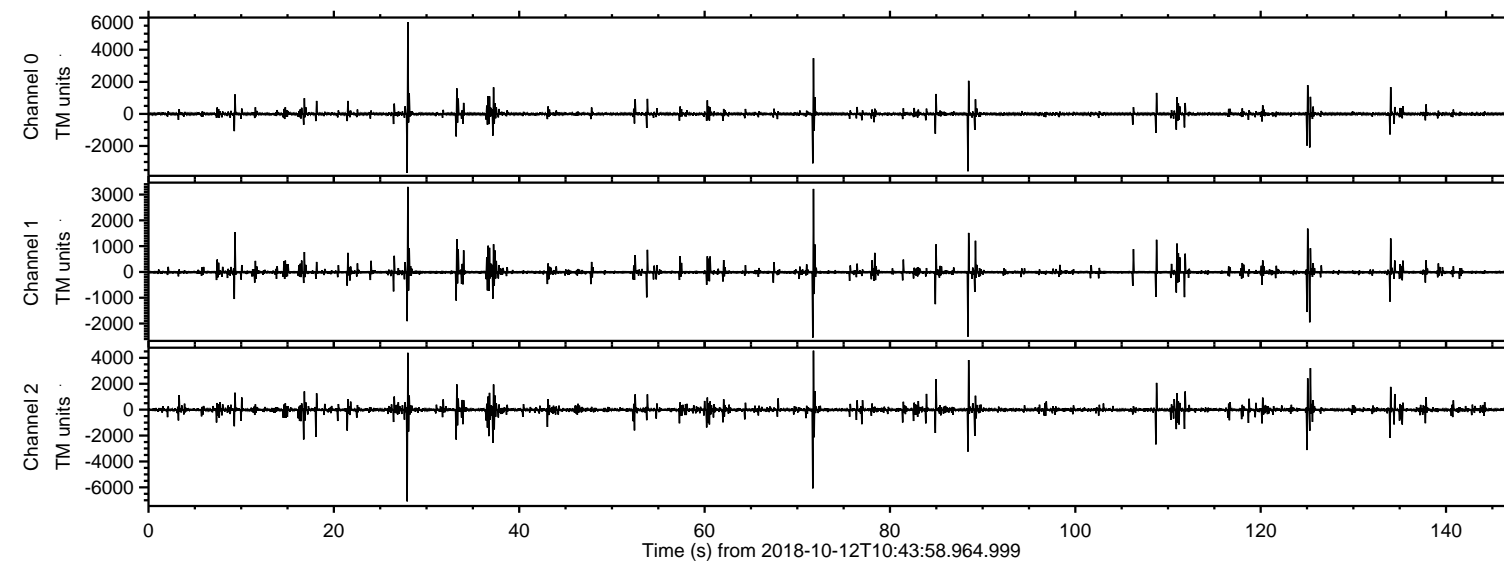

Channel 0
mn: -3677
mx: 5723
 μ : -2.4
 σ : 11.8

Channel 1
mn: -2547
mx: 3298
 μ : -12.1
 σ : 10.6

Channel 2
mn: -7087
mx: 4556
 μ : -12.3
 σ : 19.4

Processed Fri Oct 12 12:51:51 2018 by ELM ver.2012-10-06 from 001__elm20181012_104357__dat00.bin

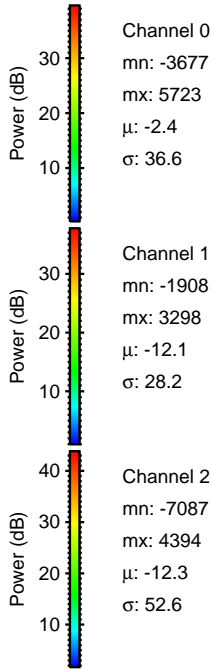
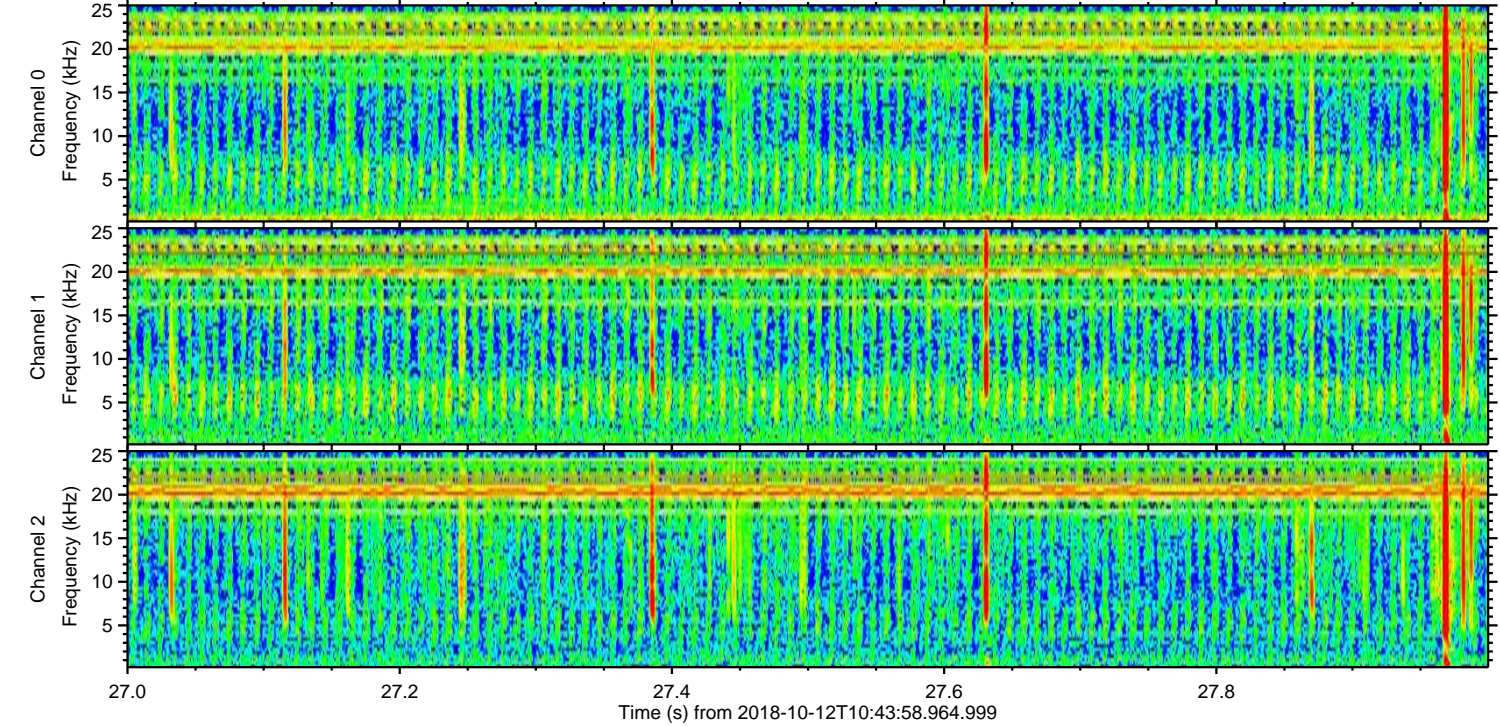
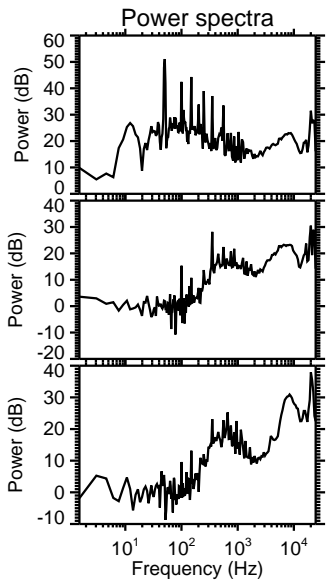
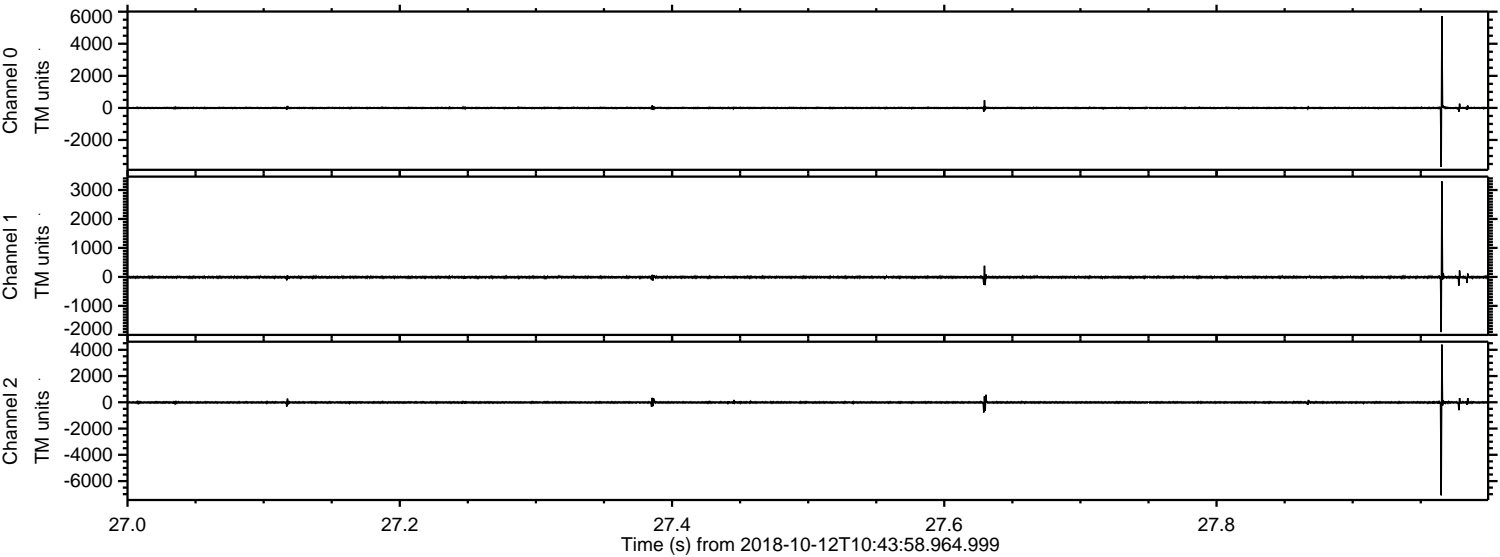

Processed Fri Oct 12 12:51:52 2018 by ELM ver.2012-10-06 from 001__elm20181012_104357__dat00.bin

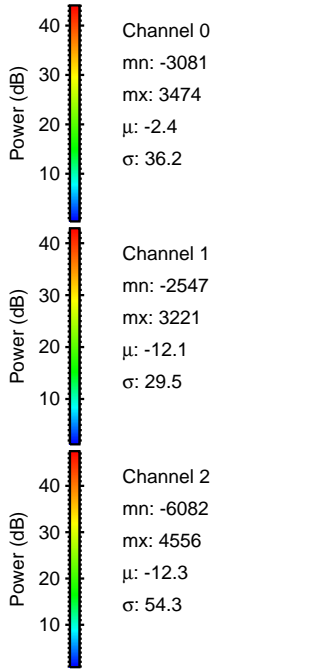
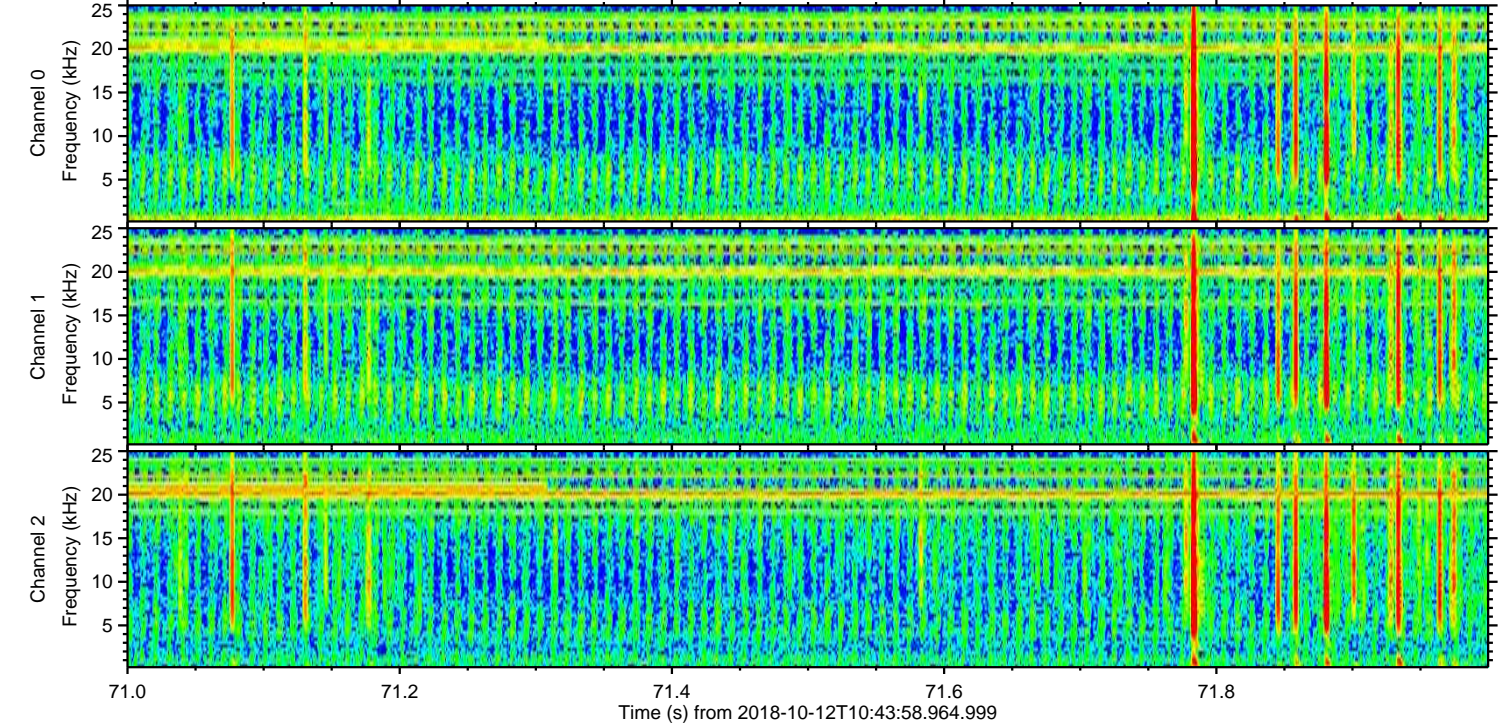
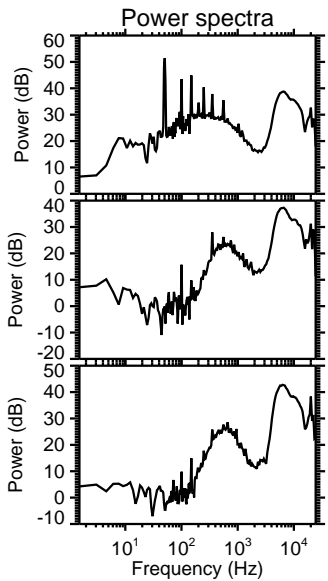
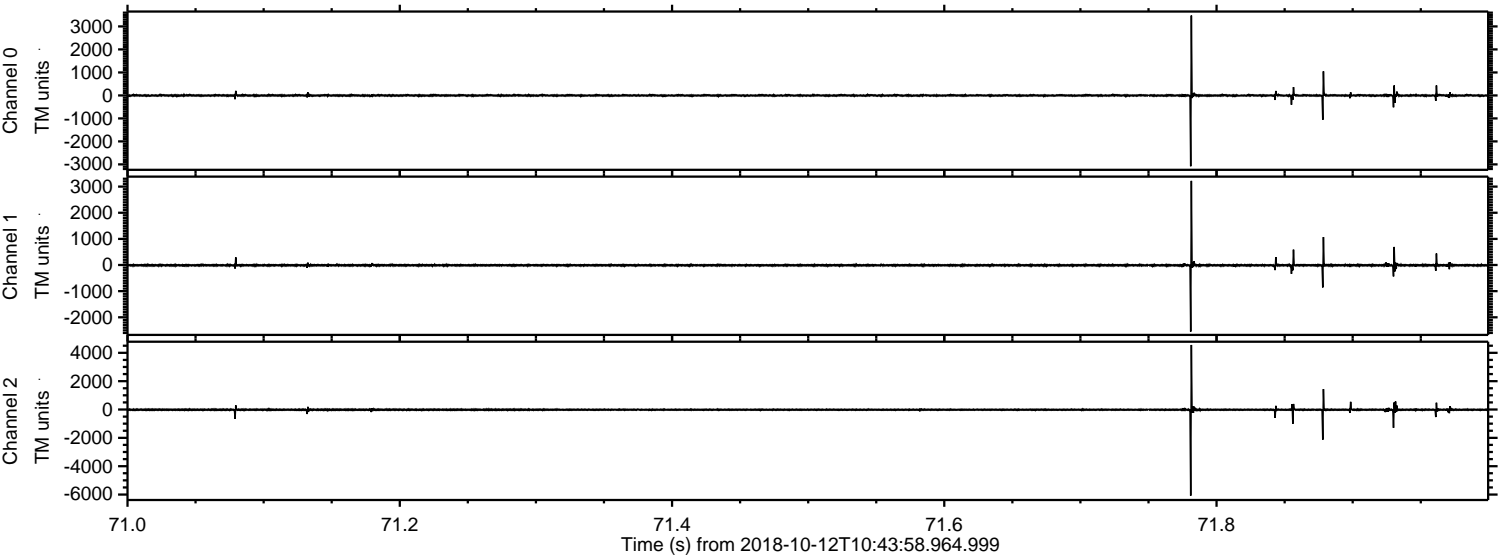

Processed Fri Oct 12 12:51:53 2018 by ELM ver.2012-10-06 from 001__elm20181012_104357__dat00.bin

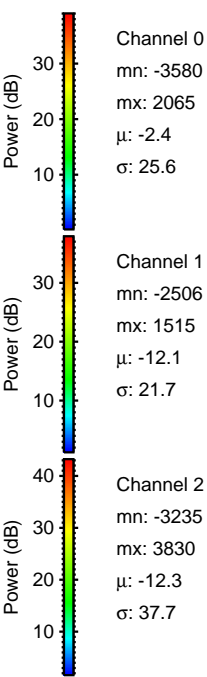
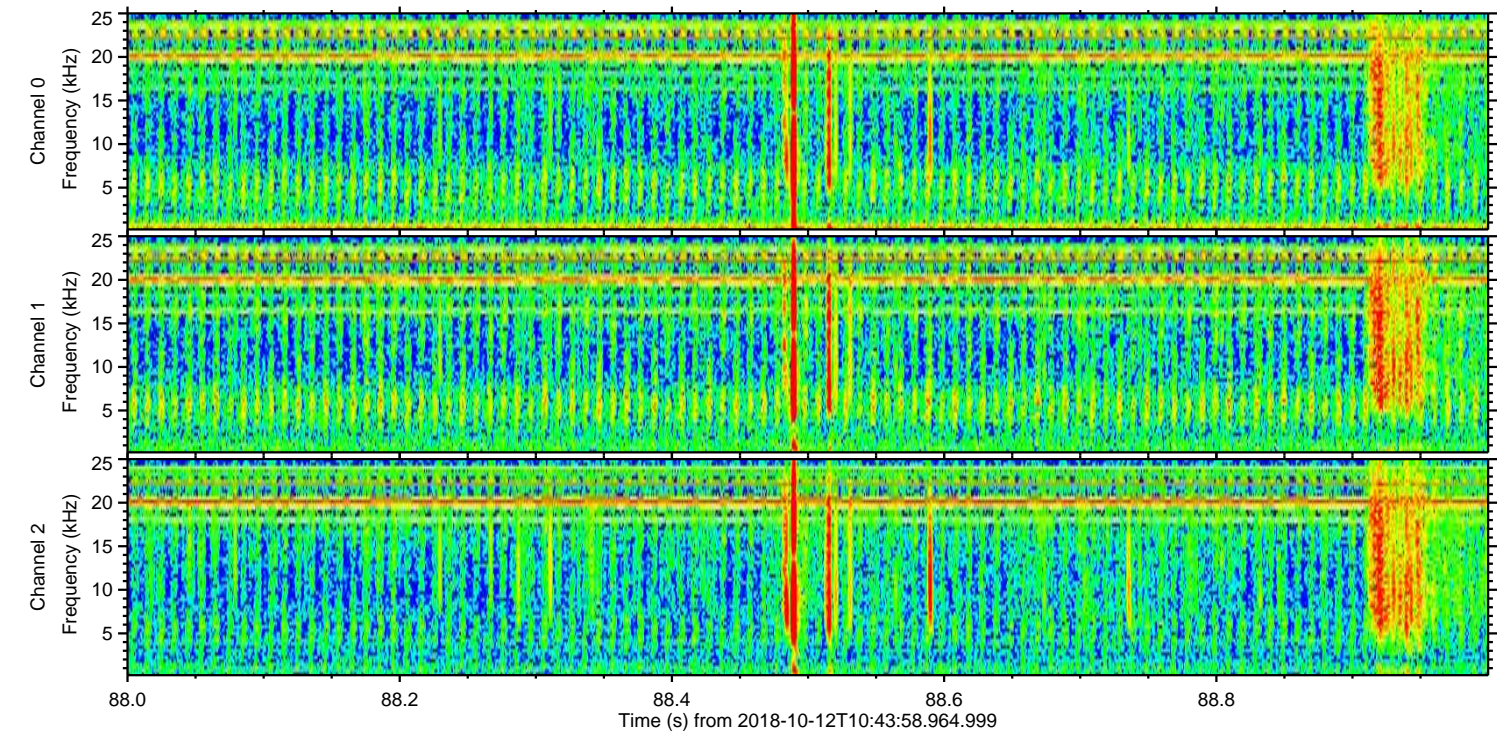
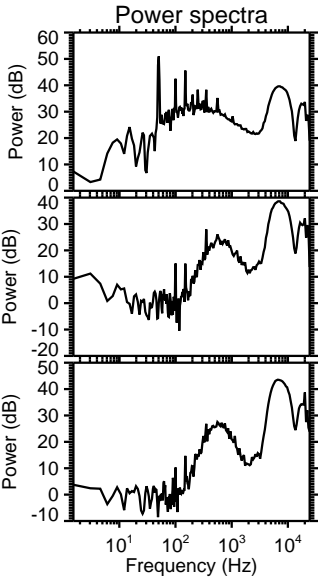
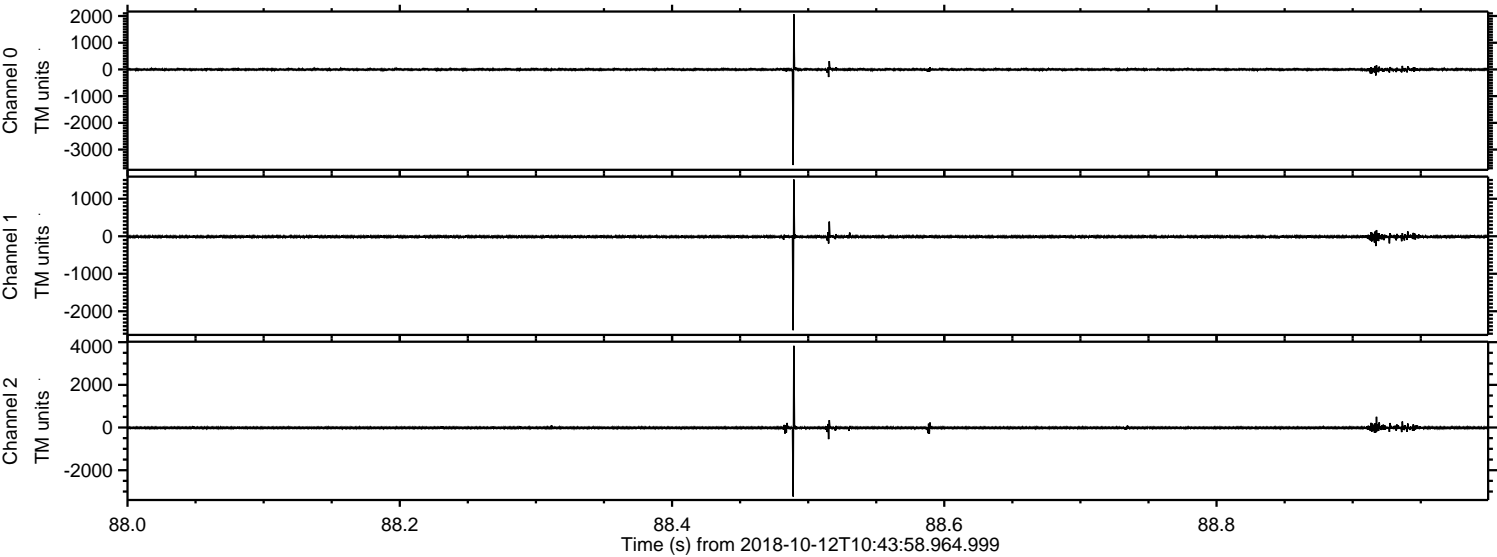

ELMAVAN 3D WAVEFORMS (Measured data sampled at 50 kHz) 51000 packets of 144 samples from 2018-10-12T10:43:58.964.999. Part 126/147

Processed Fri Oct 12 12:51:54 2018 by ELM ver.2012-10-06 from 001__elm20181012_104357__dat00.bin

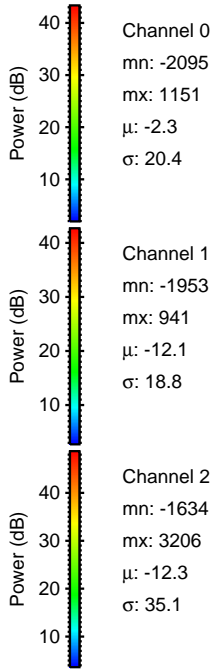
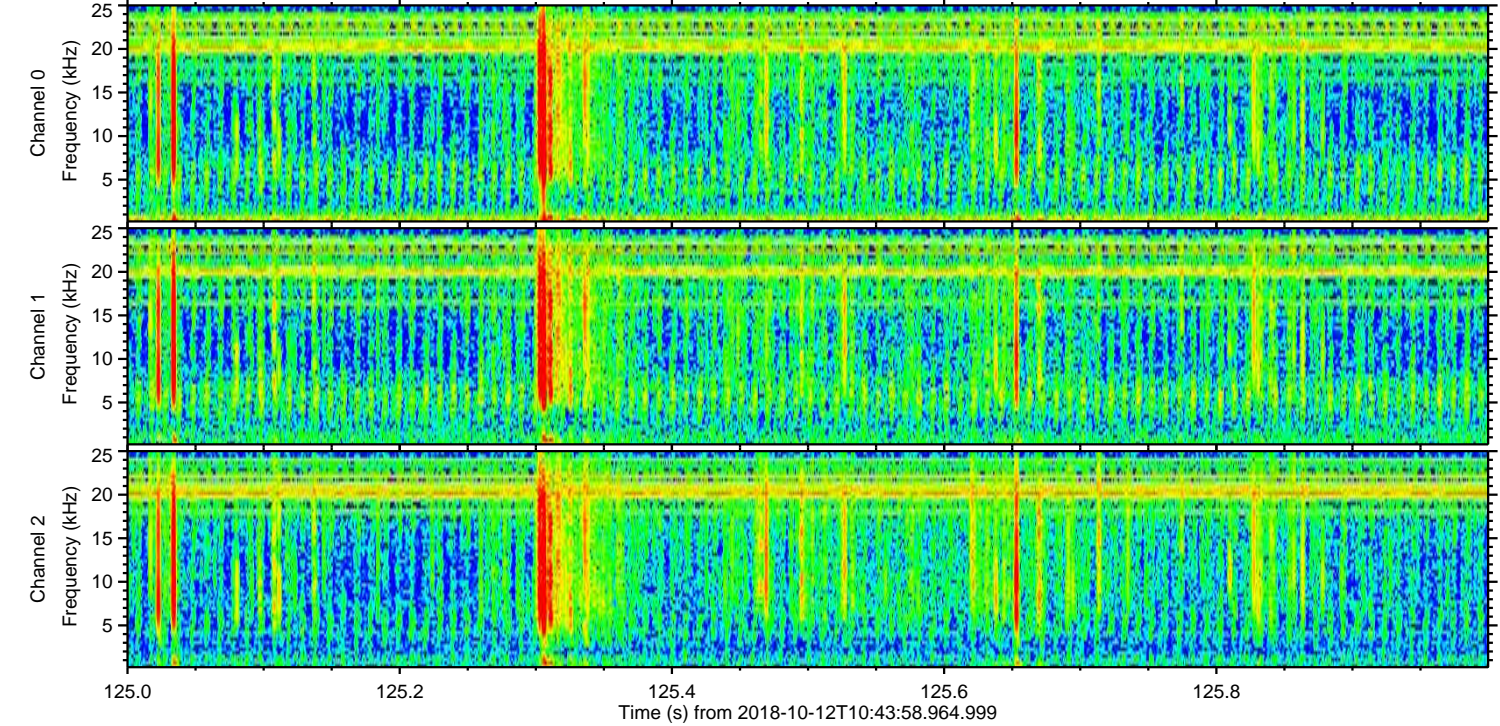
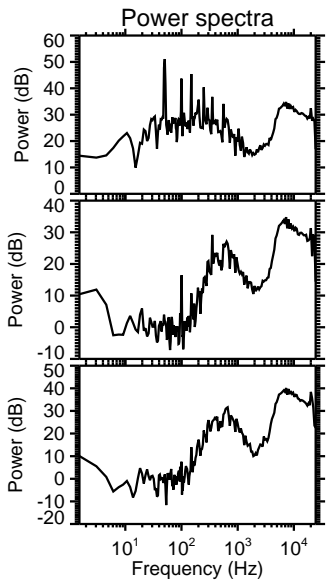
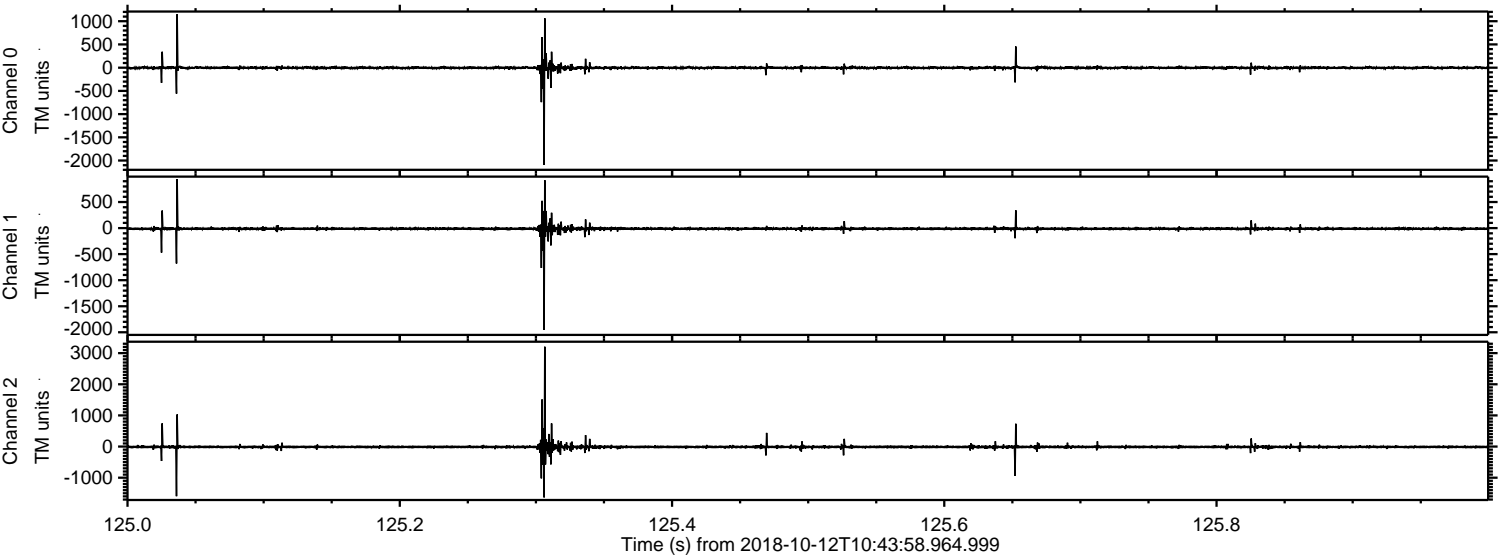

ELMAVAN 3D WAVEFORMS (Measured data sampled at 50 kHz) 51000 packets of 144 samples from 2018-10-12T10:43:58.964.999. Part 125/147

Processed Fri Oct 12 12:51:54 2018 by ELM ver.2012-10-06 from 001__elm20181012_104357__dat00.bin

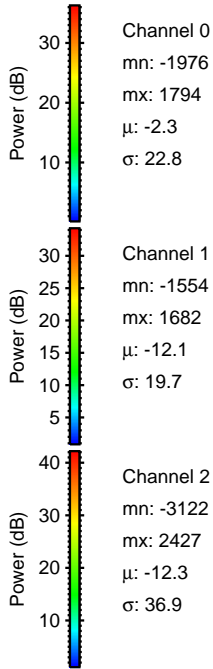
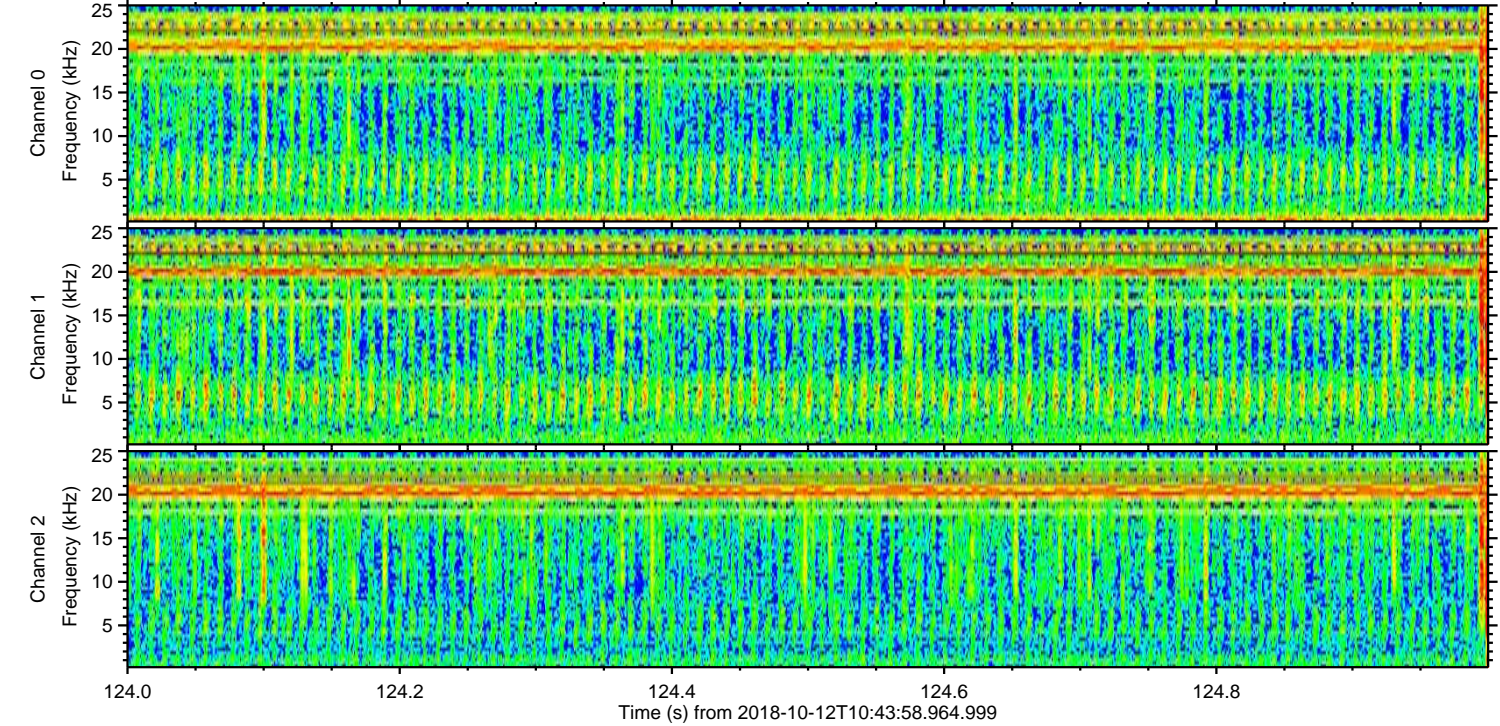
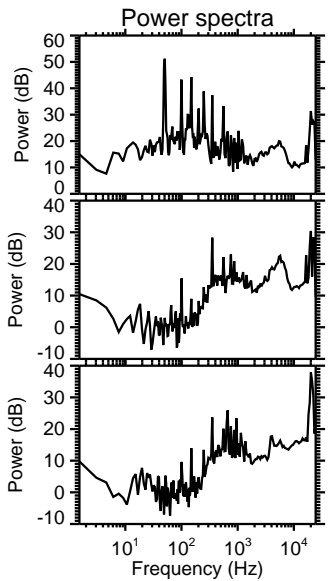
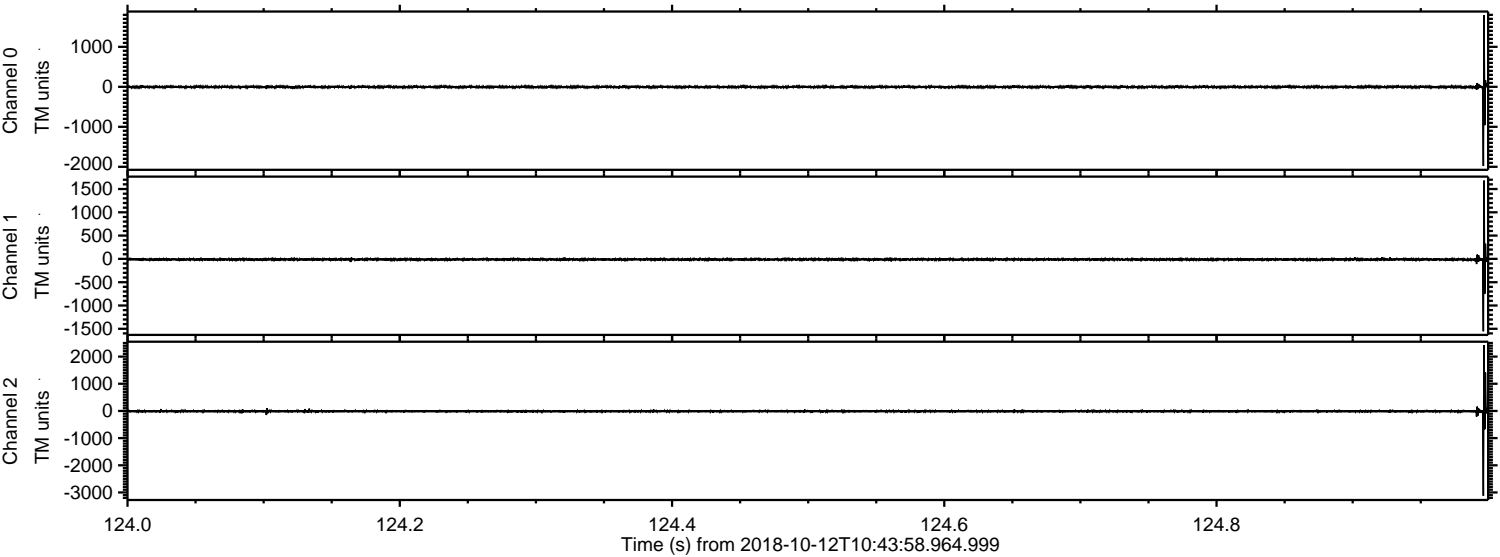

ELMAVAN 3D WAVEFORMS (Measured data sampled at 50 kHz) 51000 packets of 144 samples from 2018-10-12T10:43:58.964.999. Part 109/147

Processed Fri Oct 12 12:51:55 2018 by ELM ver.2012-10-06 from 001__elm20181012_104357__dat00.bin

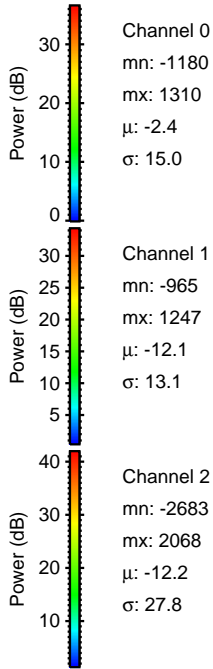
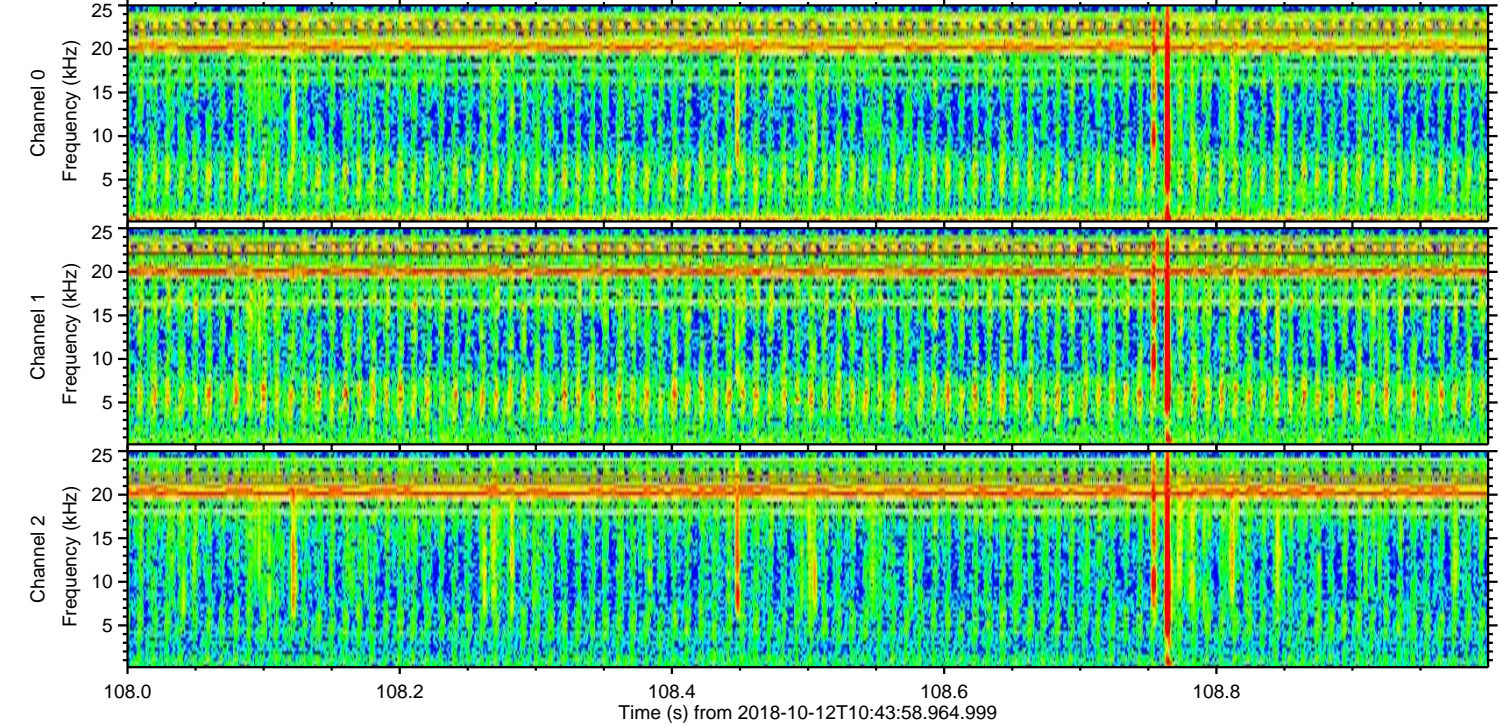
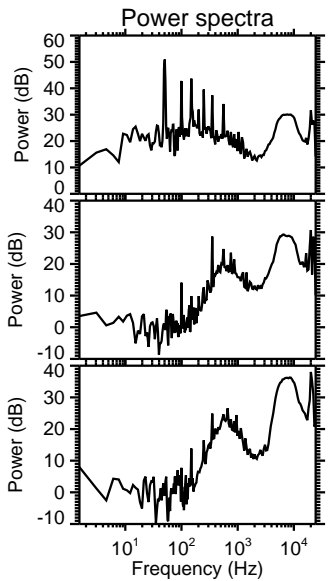
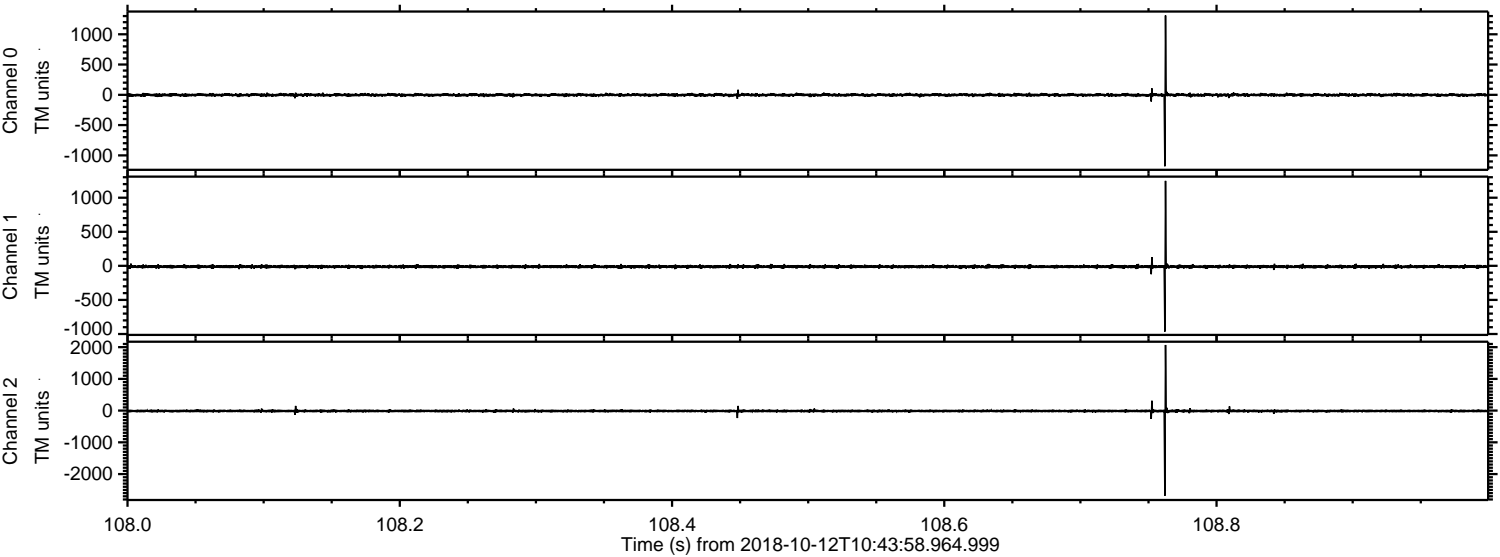

Processed Fri Oct 12 12:51:56 2018 by ELM ver.2012-10-06 from 001__elm20181012_104357__dat00.bin

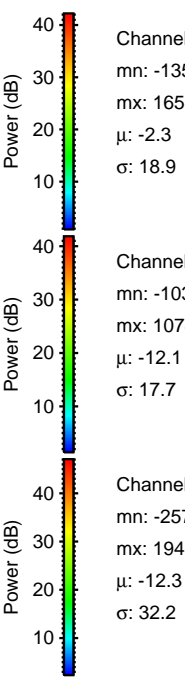
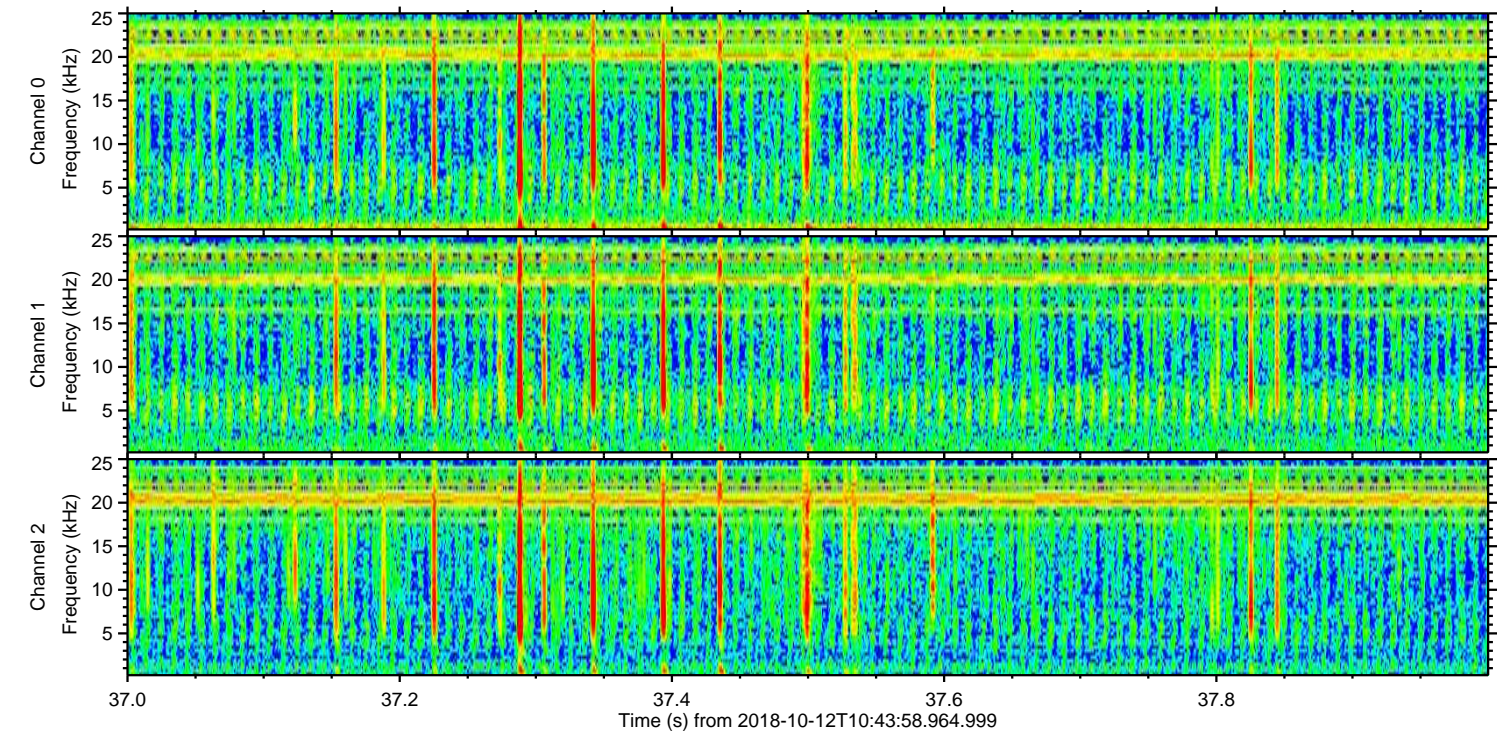
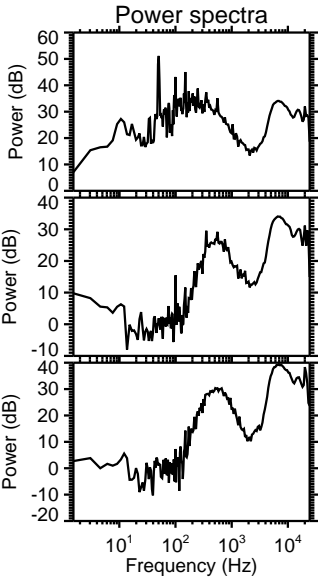
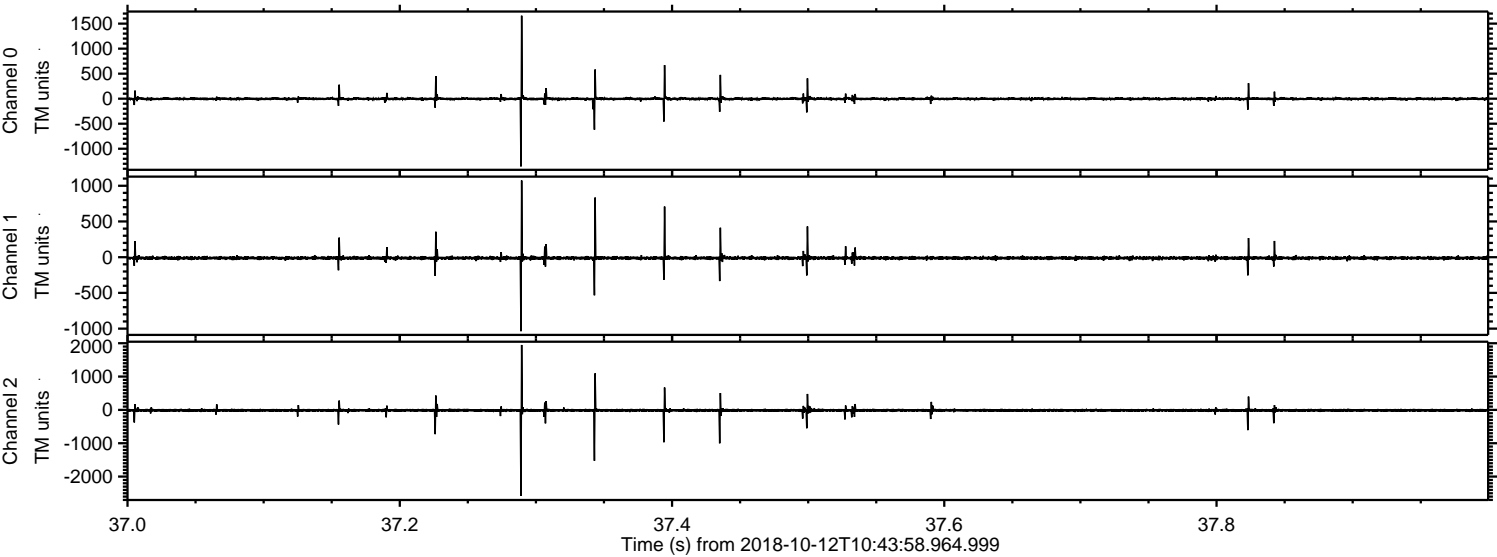

Processed Fri Oct 12 12:51:58 2018 by ELM ver.2012-10-06 from 001__elm20181012_104357__dat00.bin

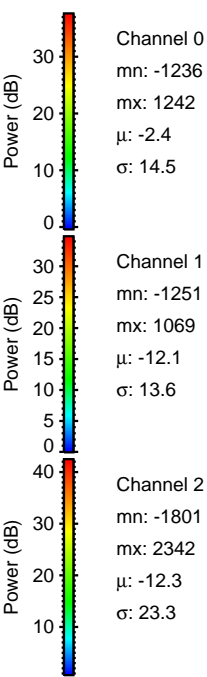
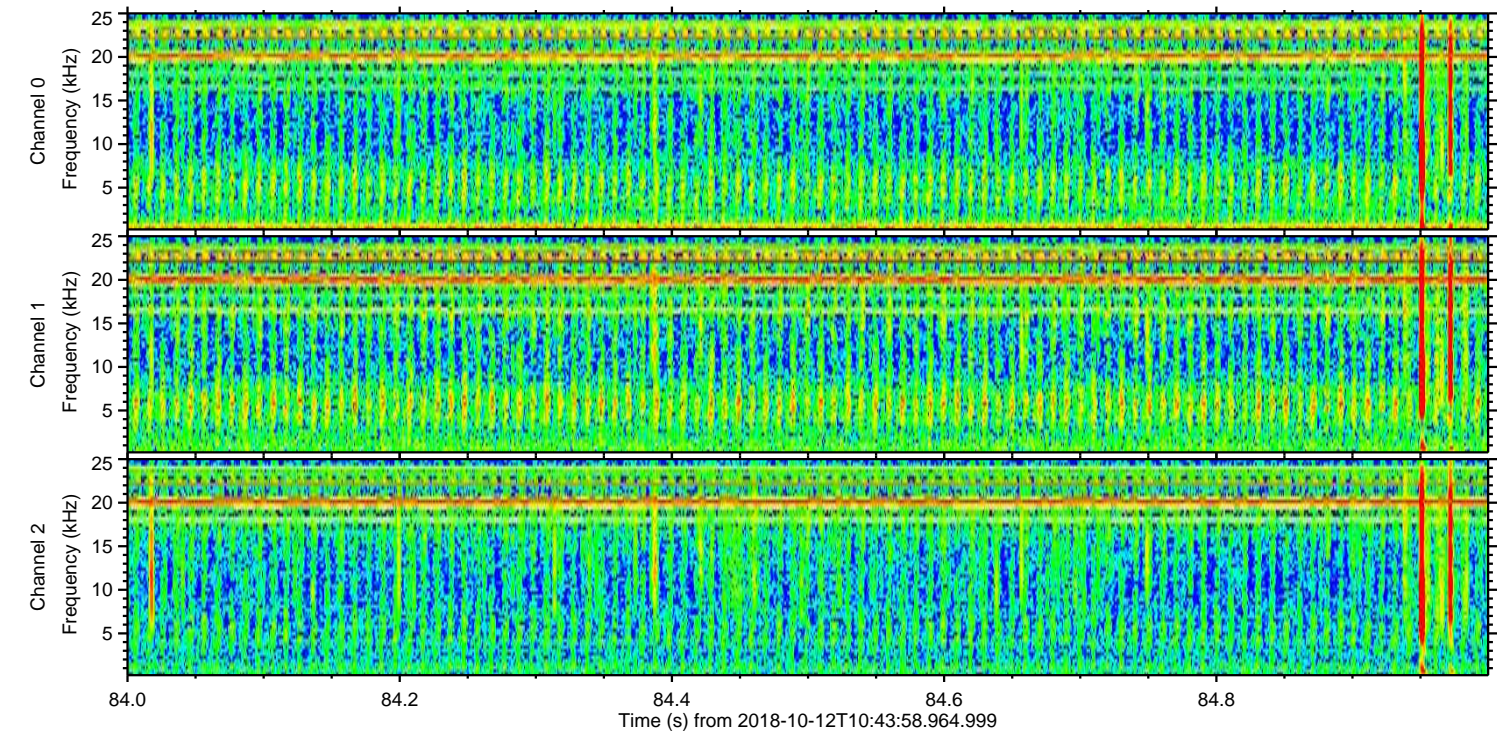
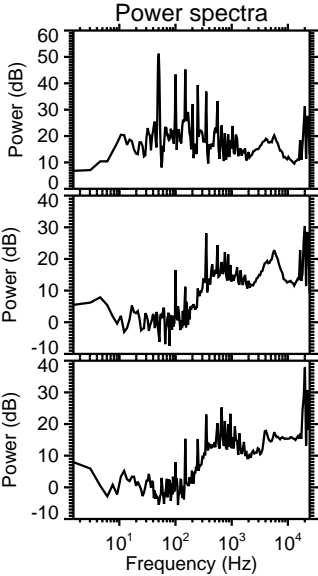
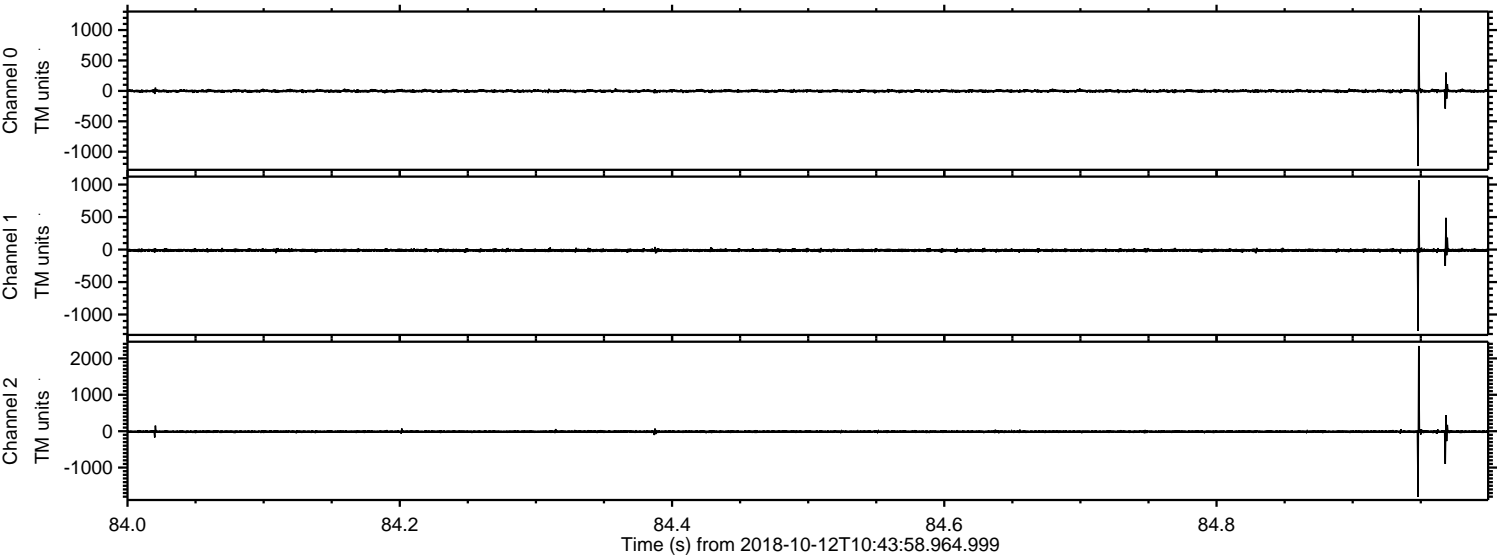

Processed Fri Oct 12 12:51:58 2018 by ELM ver.2012-10-06 from 001__elm20181012_104357__dat00.bin

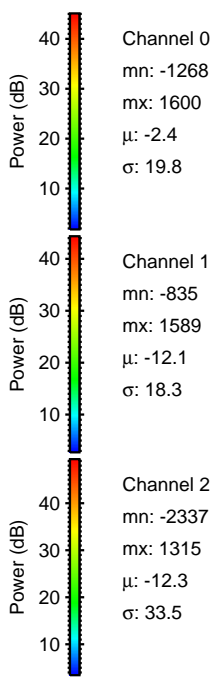
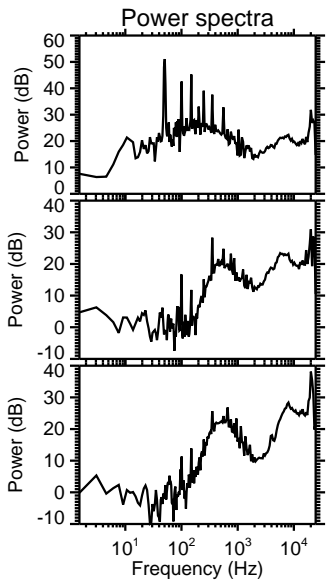
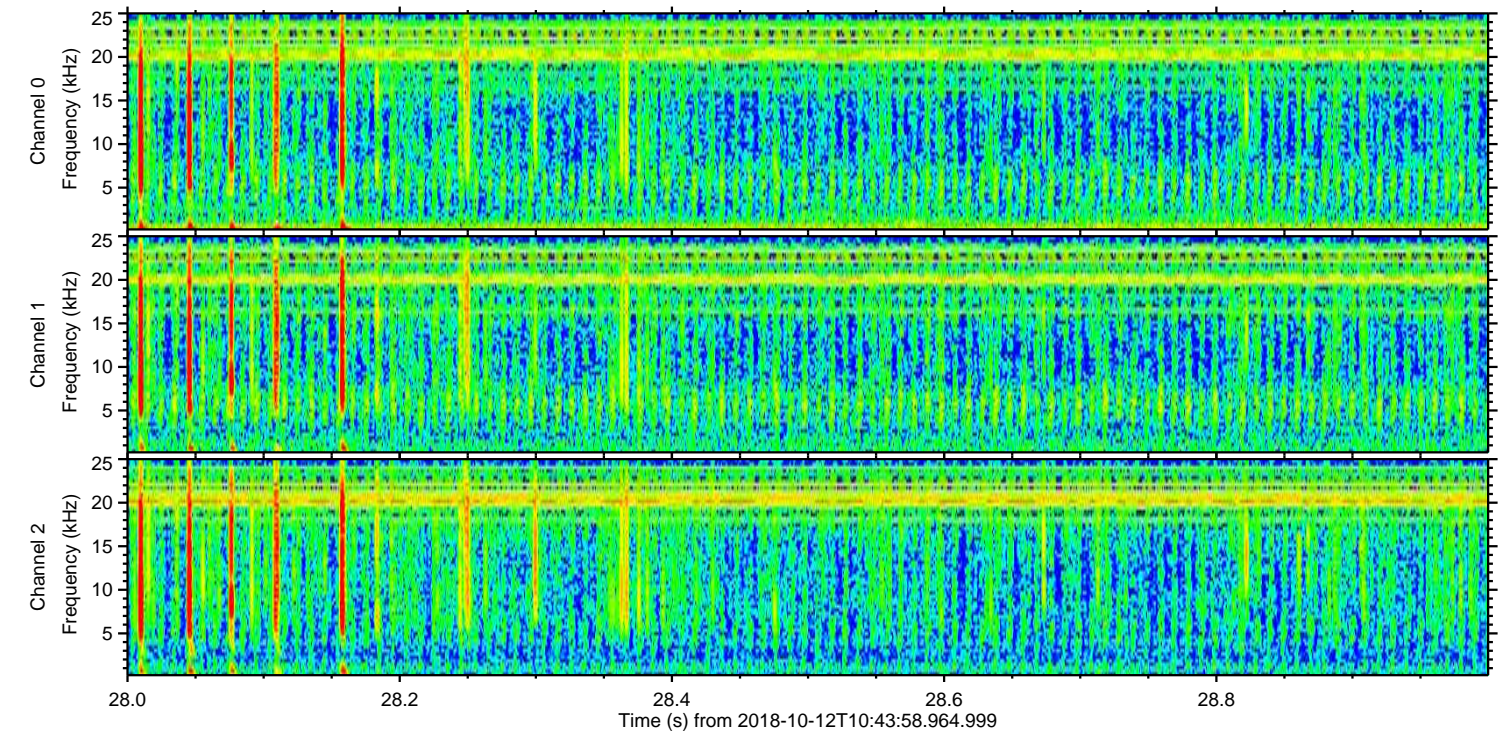
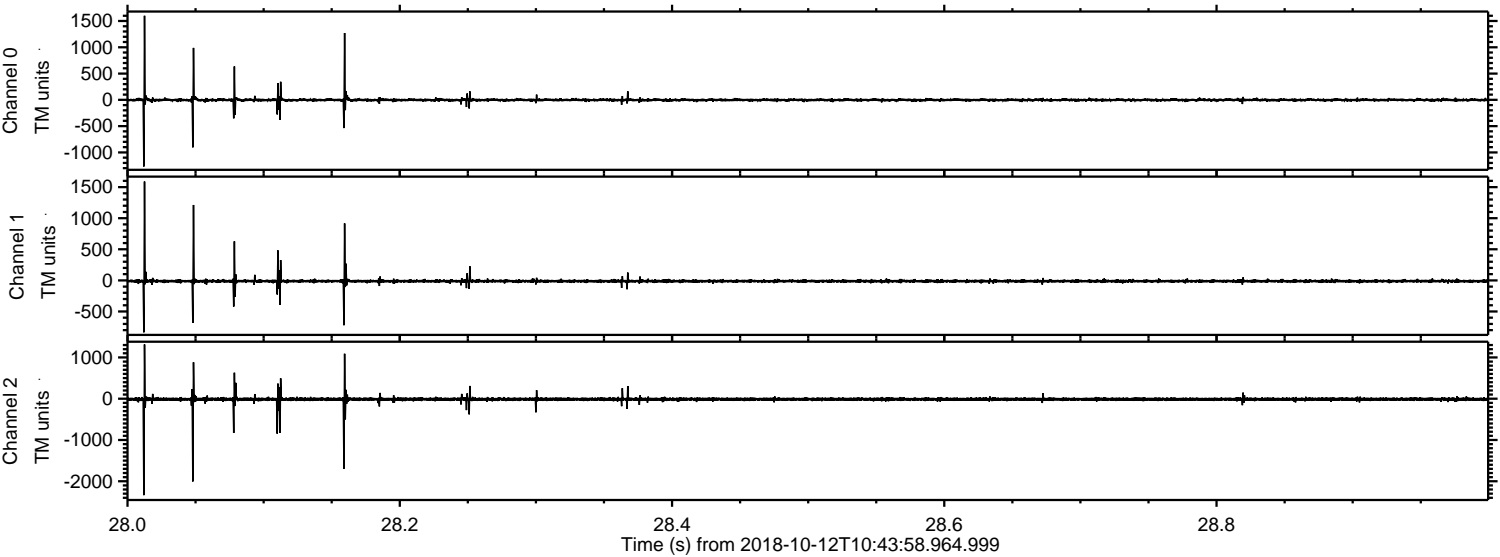

Channel 0
mn: -1268
mx: 1600
 μ : -2.4
 σ : 19.8

Channel 1
mn: -835
mx: 1589
 μ : -12.1
 σ : 18.3

Channel 2
mn: -2337
mx: 1315
 μ : -12.3
 σ : 33.5

