

ELMAVAN 3D WAVEFORMS (Measured data sampled at 50 kHz) 51000 packets of 144 samples from 2018-10-11T11:43:04.437.000.

Processed Thu Oct 11 13:51:08 2018 by ELM ver.2012-10-06 from 001__elm20181011_114303__dat00.bin

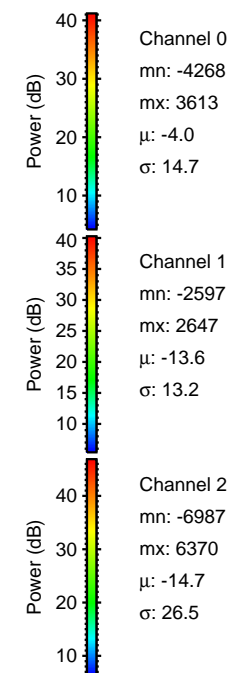

Processed Thu Oct 11 13:51:14 2018 by ELM ver.2012-10-06 from 001__elm20181011_114303__dat00.bin

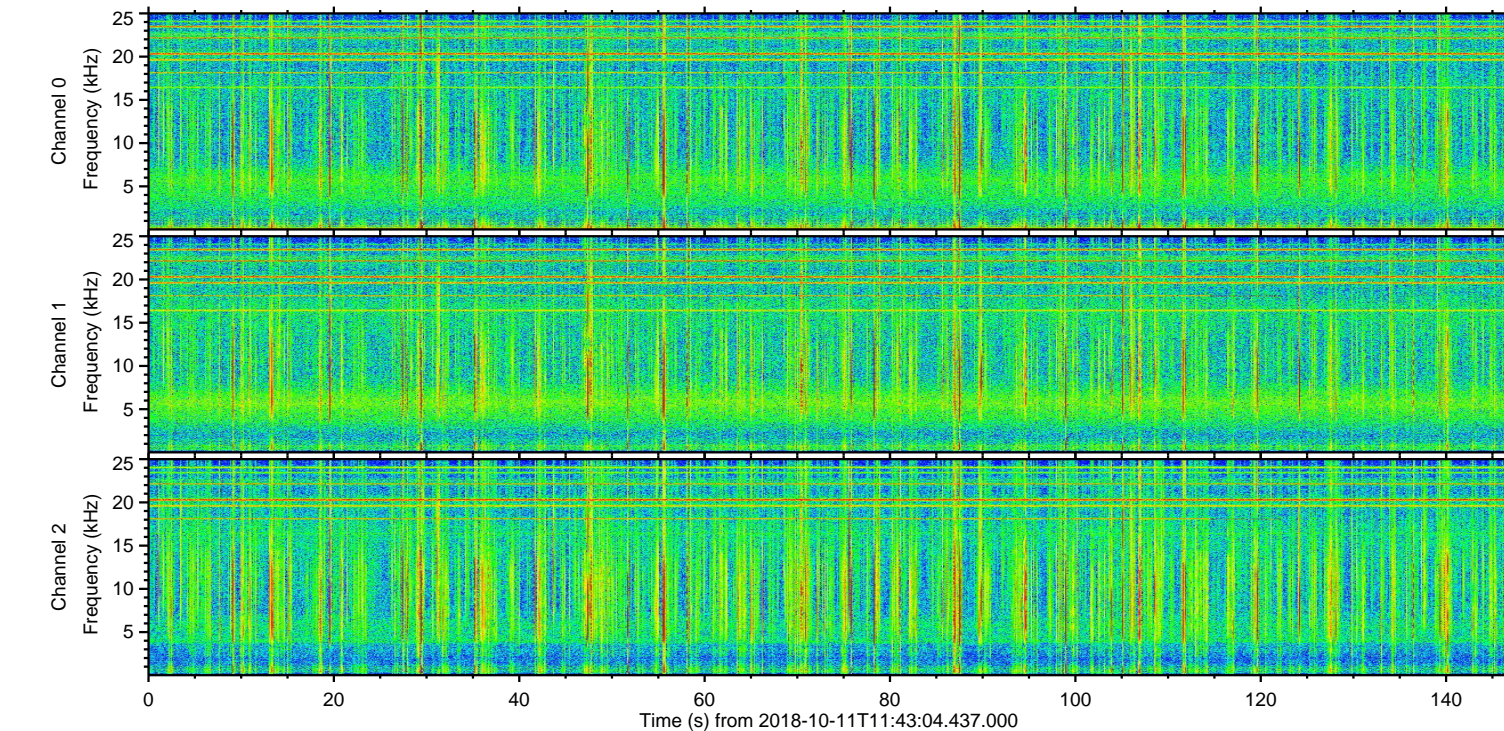
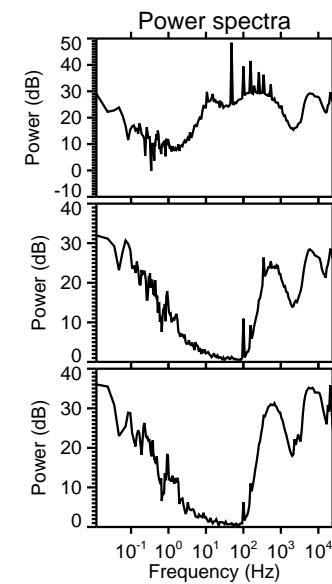
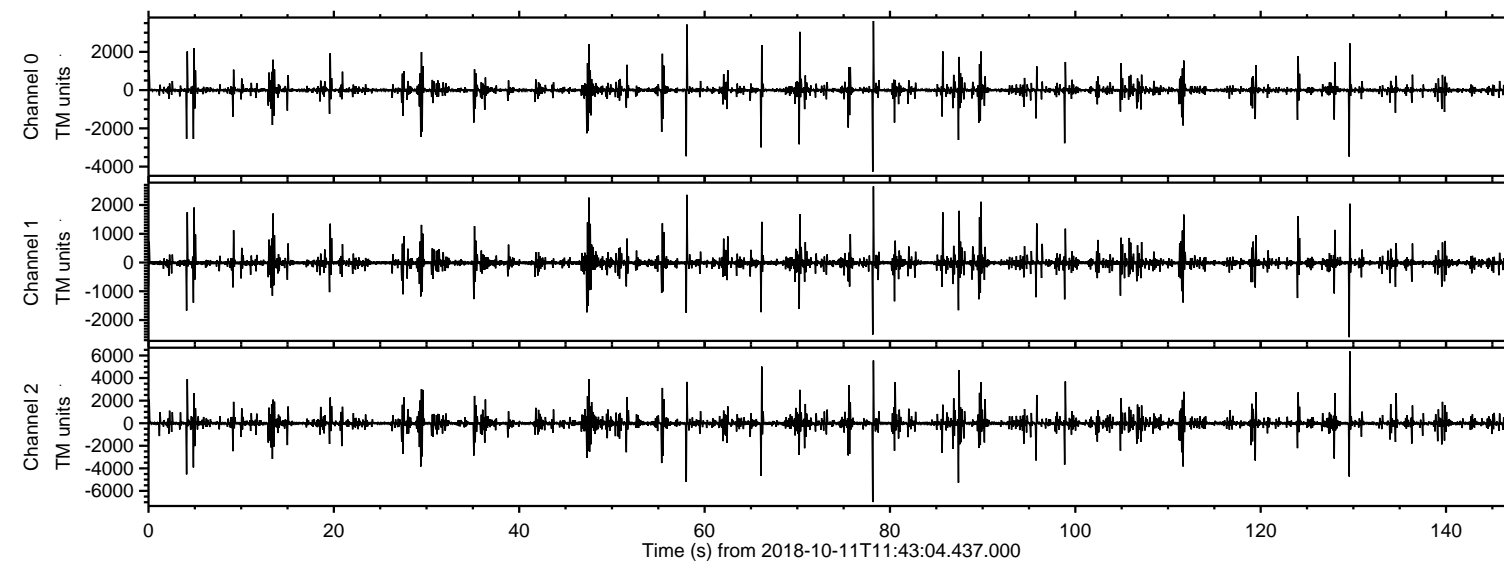
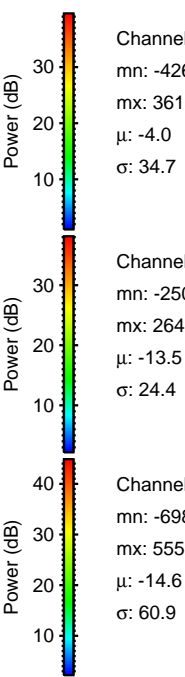
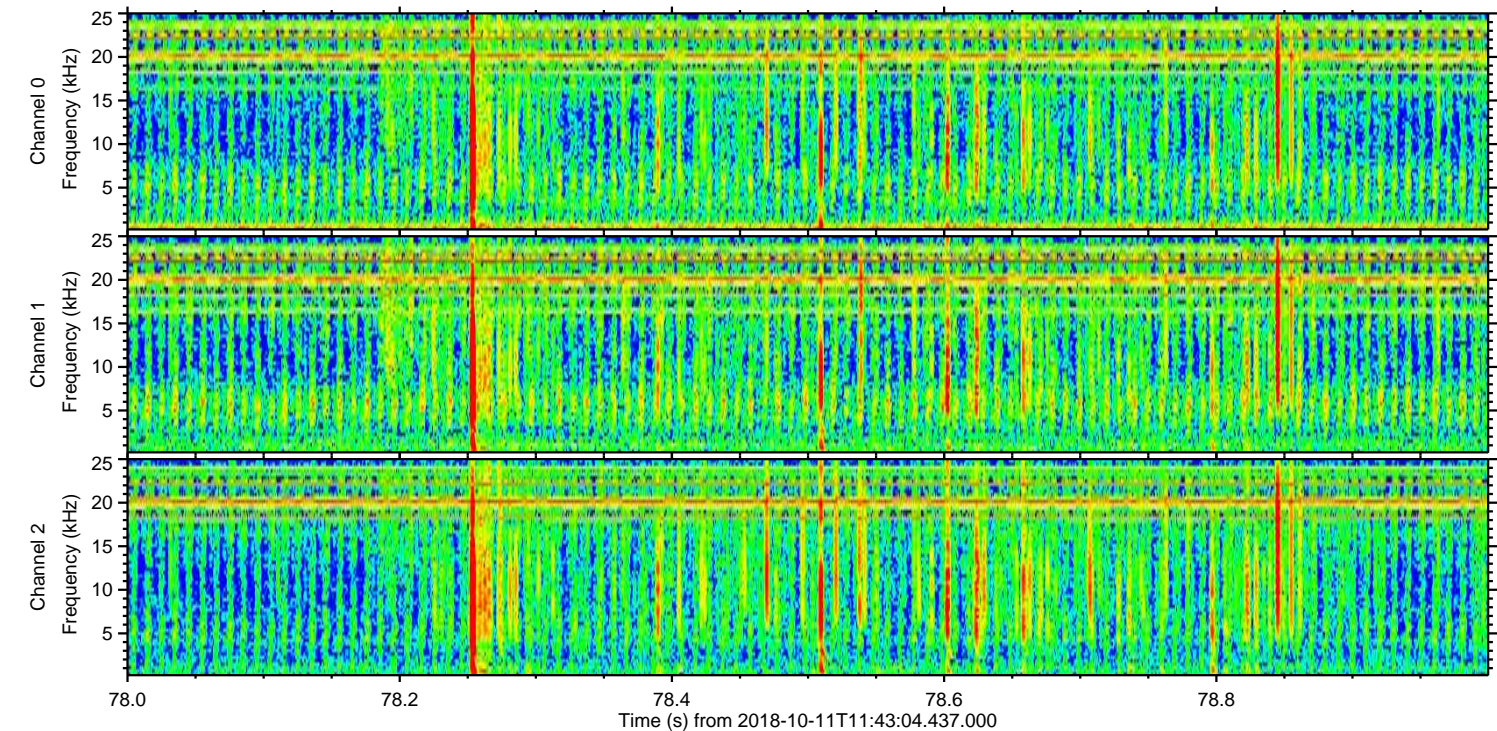
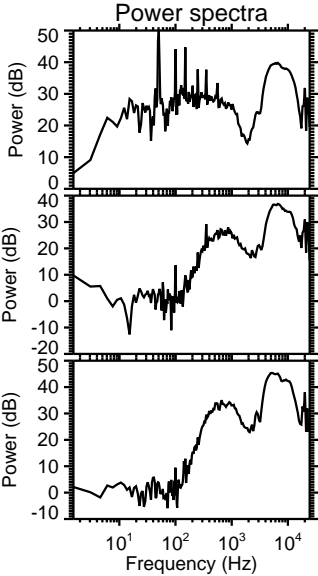
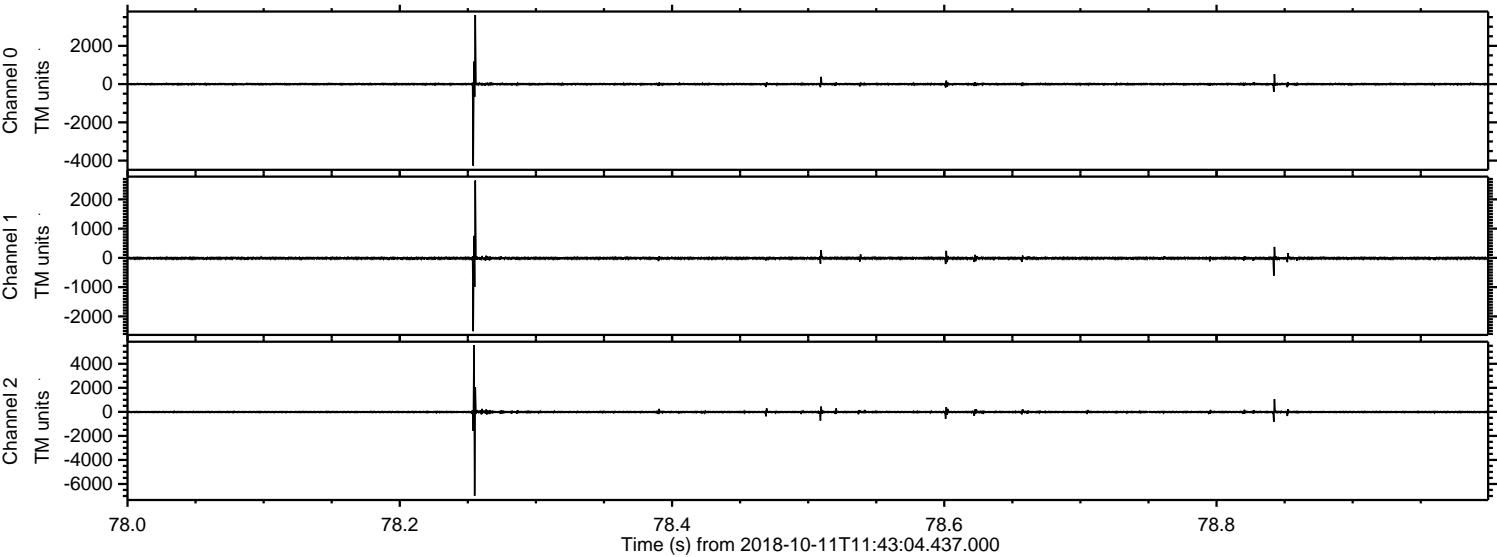

ELMAVAN 3D WAVEFORMS (Measured data sampled at 50 kHz) 51000 packets of 144 samples from 2018-10-11T11:43:04.437.000. Part 130/147

Processed Thu Oct 11 13:51:15 2018 by ELM ver.2012-10-06 from 001__elm20181011_114303__dat00.bin

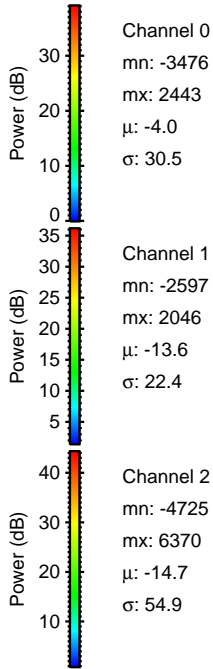
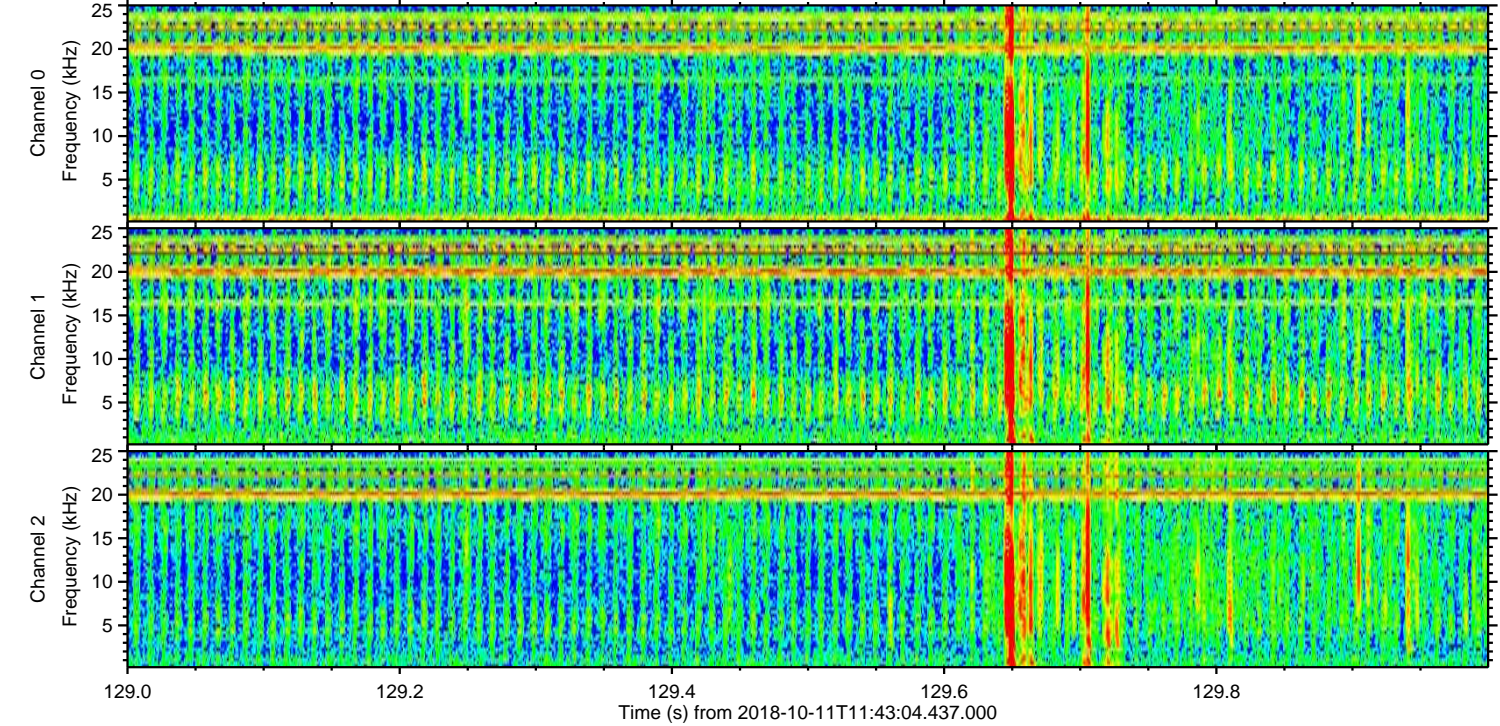
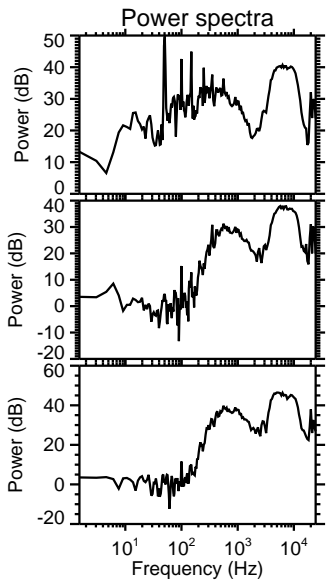
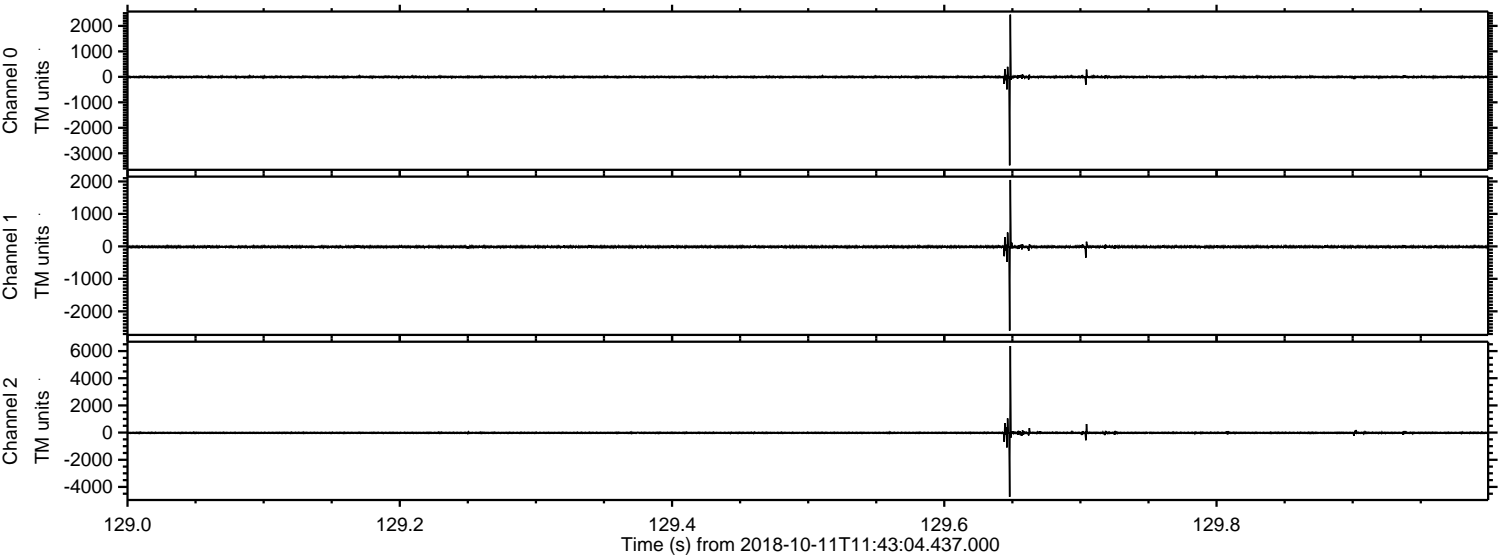

Channel 0
mn: -3476
mx: 2443
 μ : -4.0
 σ : 30.5

Channel 1
mn: -2597
mx: 2046
 μ : -13.6
 σ : 22.4

Channel 2
mn: -4725
mx: 6370
 μ : -14.7
 σ : 54.9

Processed Thu Oct 11 13:51:15 2018 by ELM ver.2012-10-06 from 001__elm20181011_114303__dat00.bin

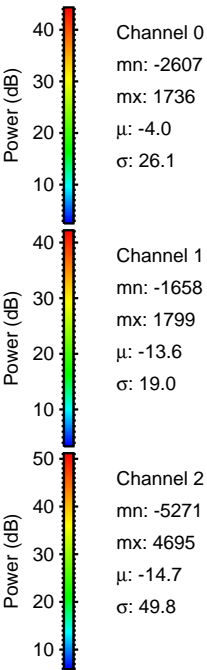
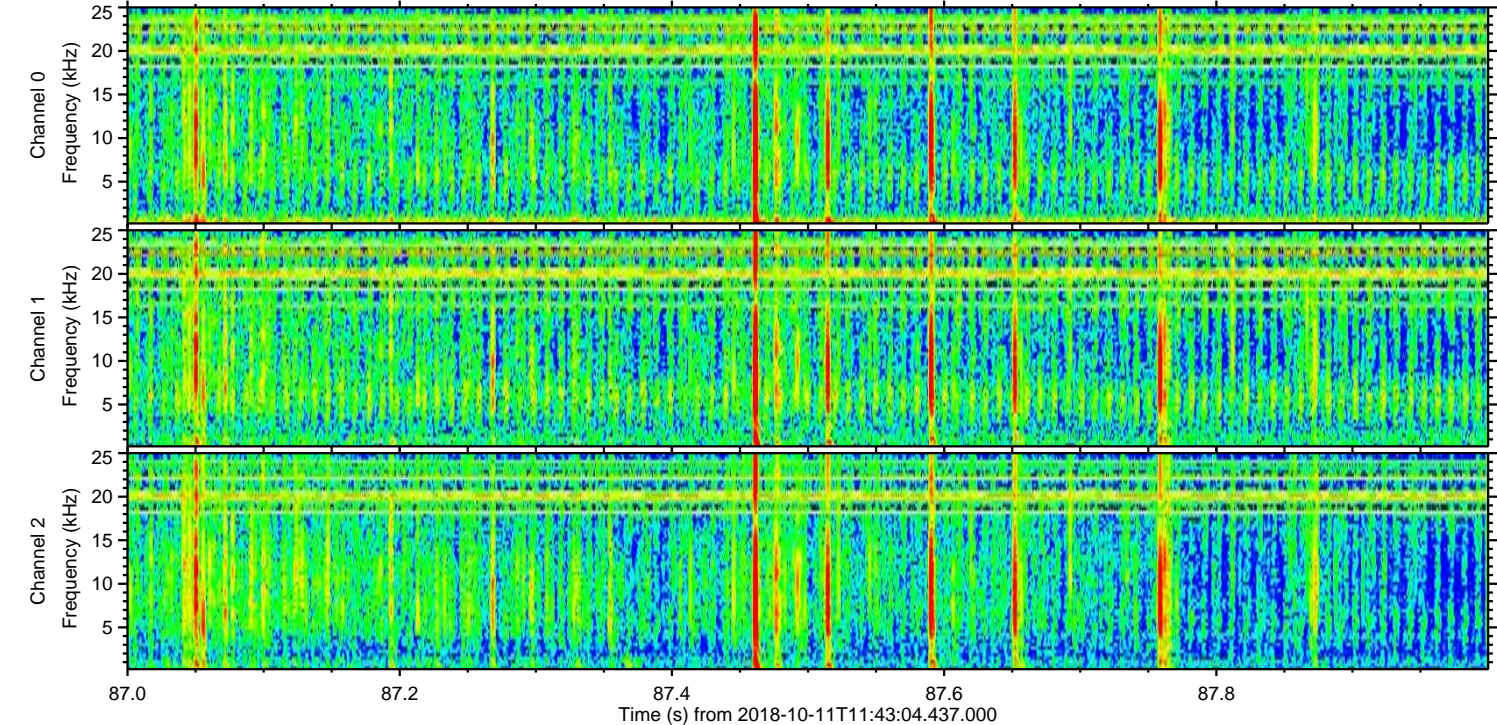
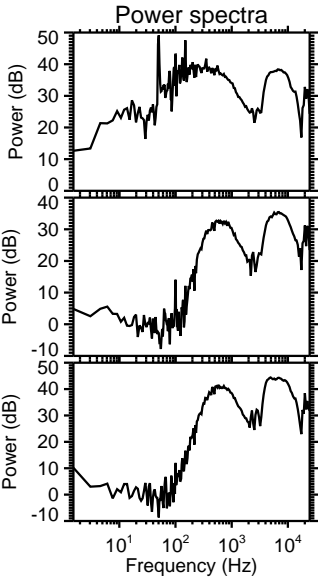
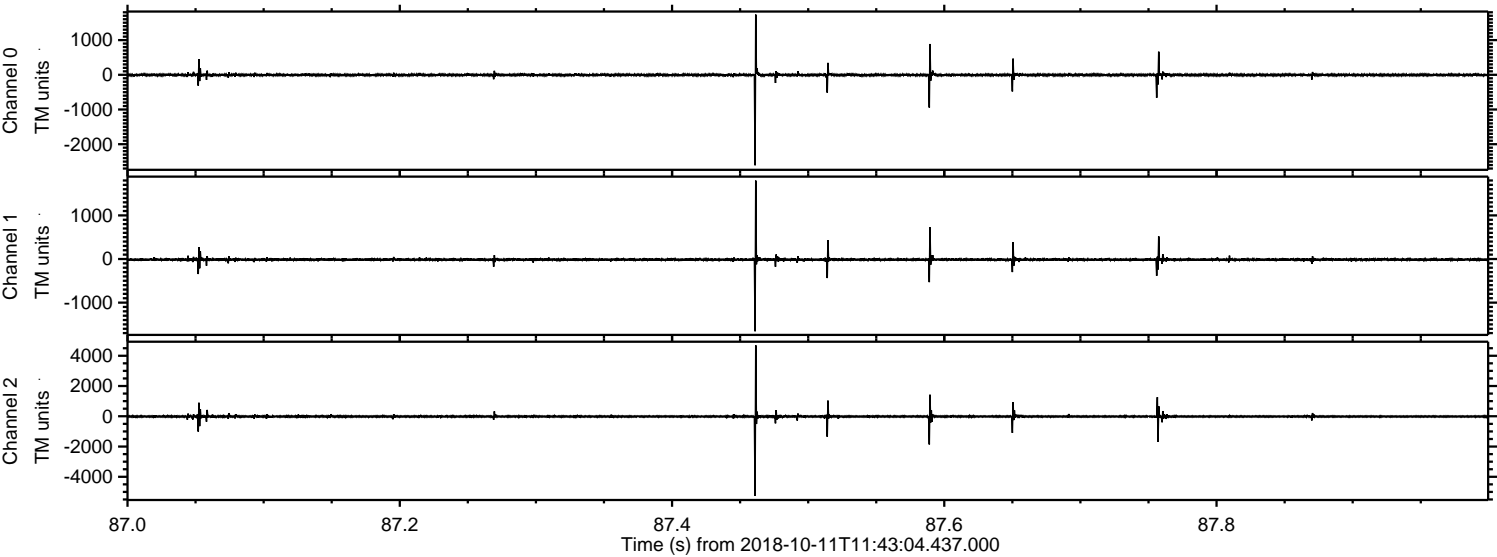

Processed Thu Oct 11 13:51:16 2018 by ELM ver.2012-10-06 from 001__elm20181011_114303__dat00.bin

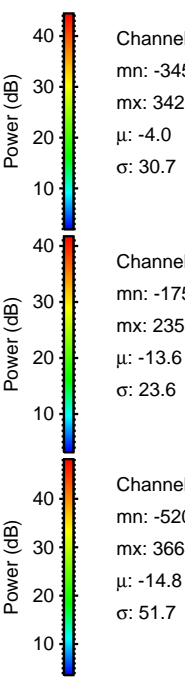
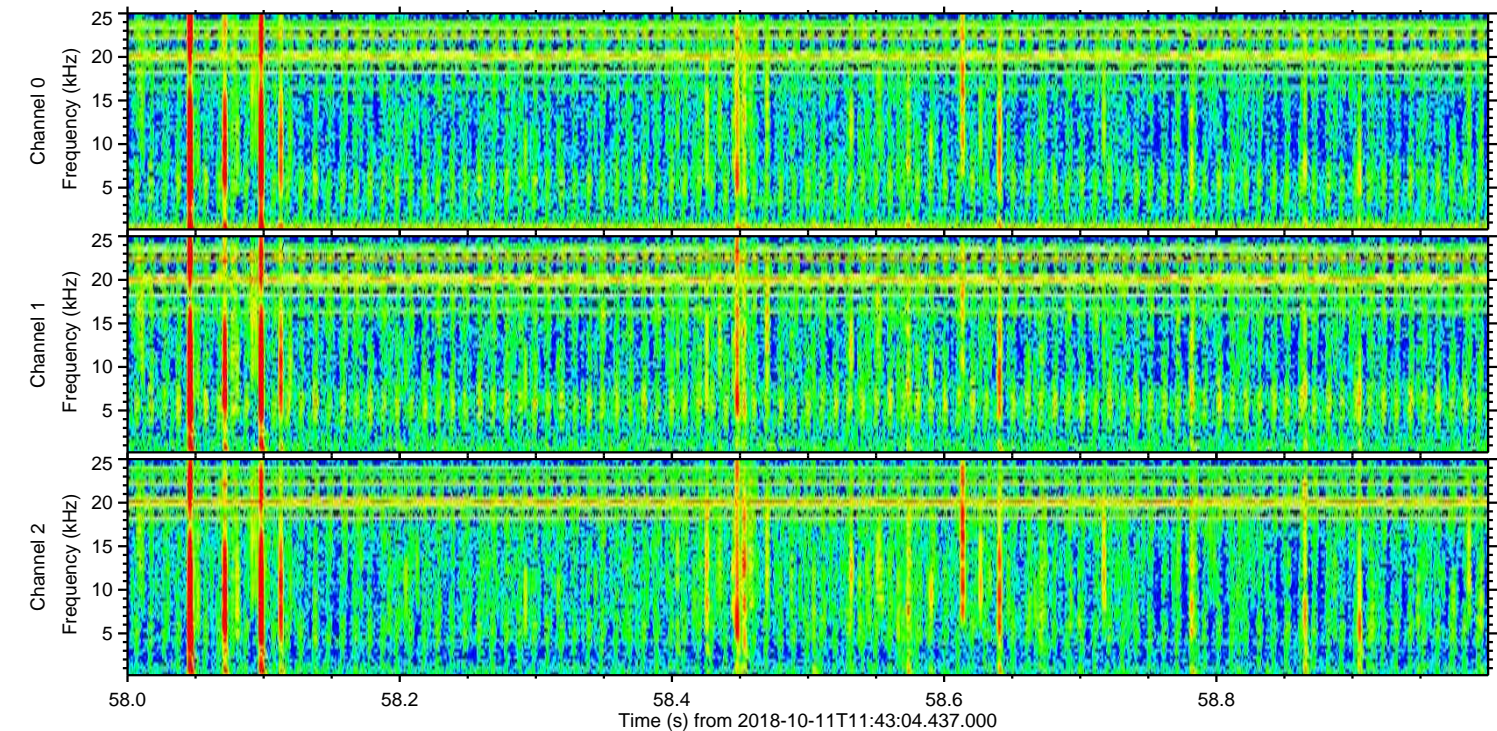
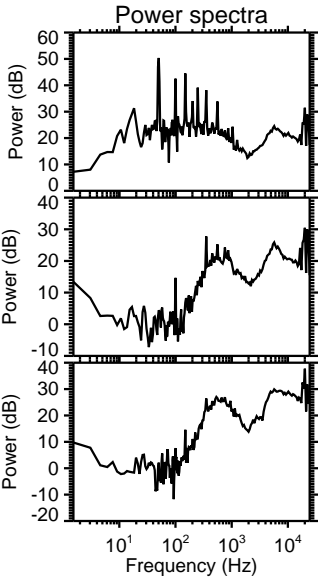
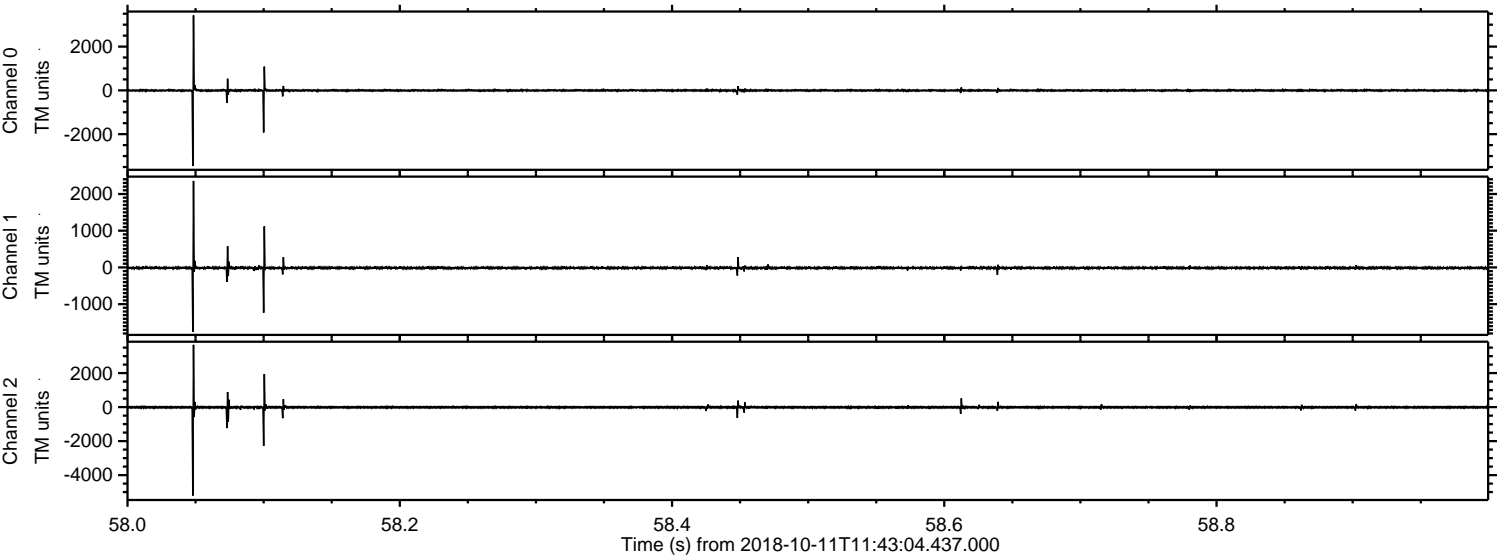

Processed Thu Oct 11 13:51:16 2018 by ELM ver.2012-10-06 from 001__elm20181011_114303__dat00.bin

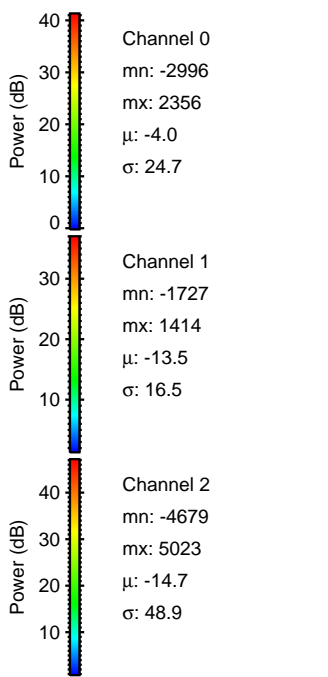
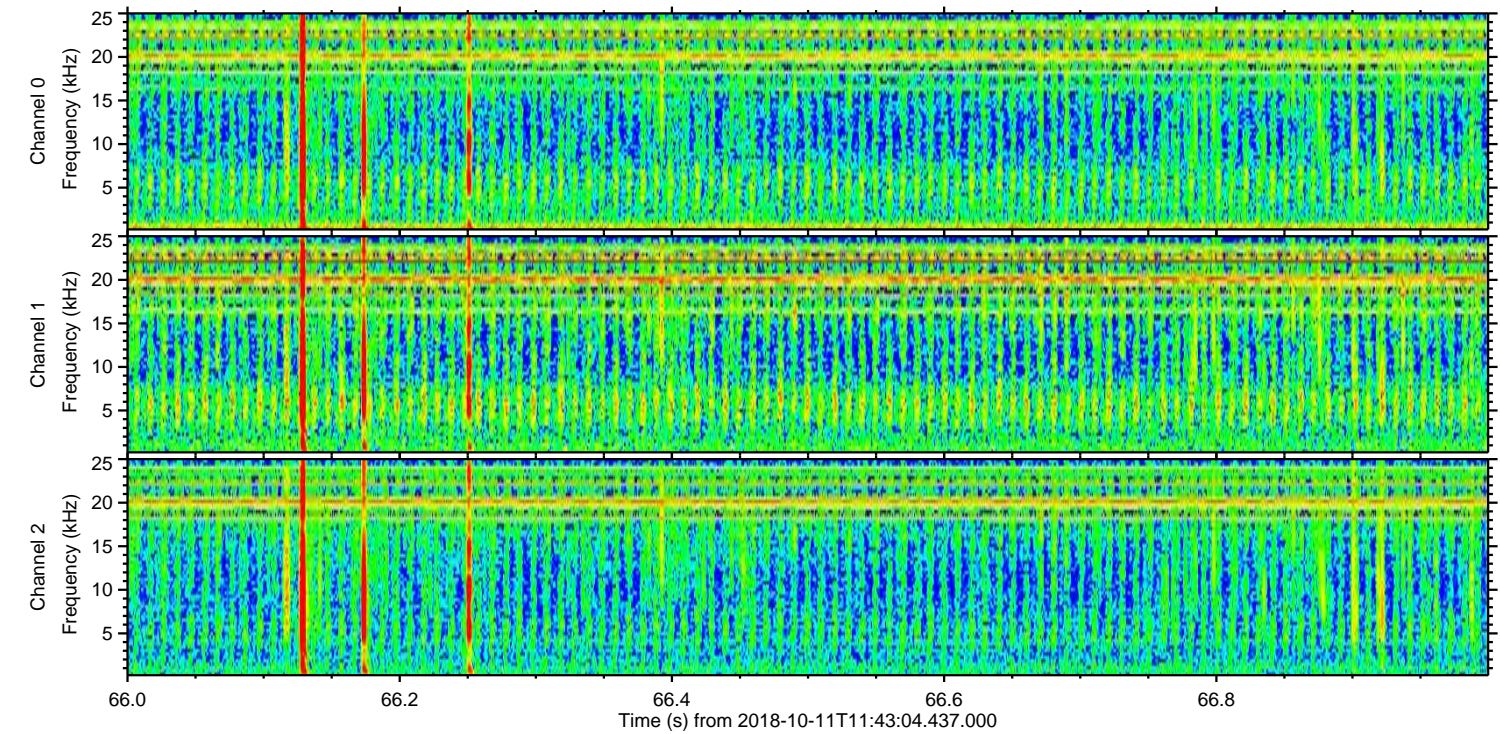
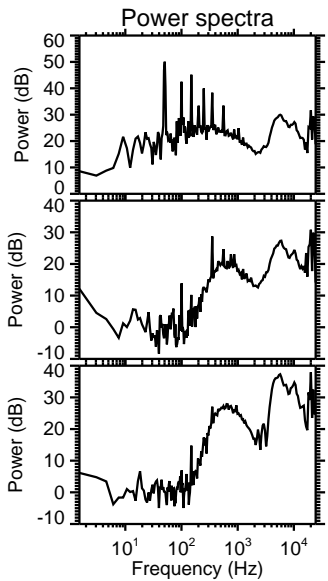
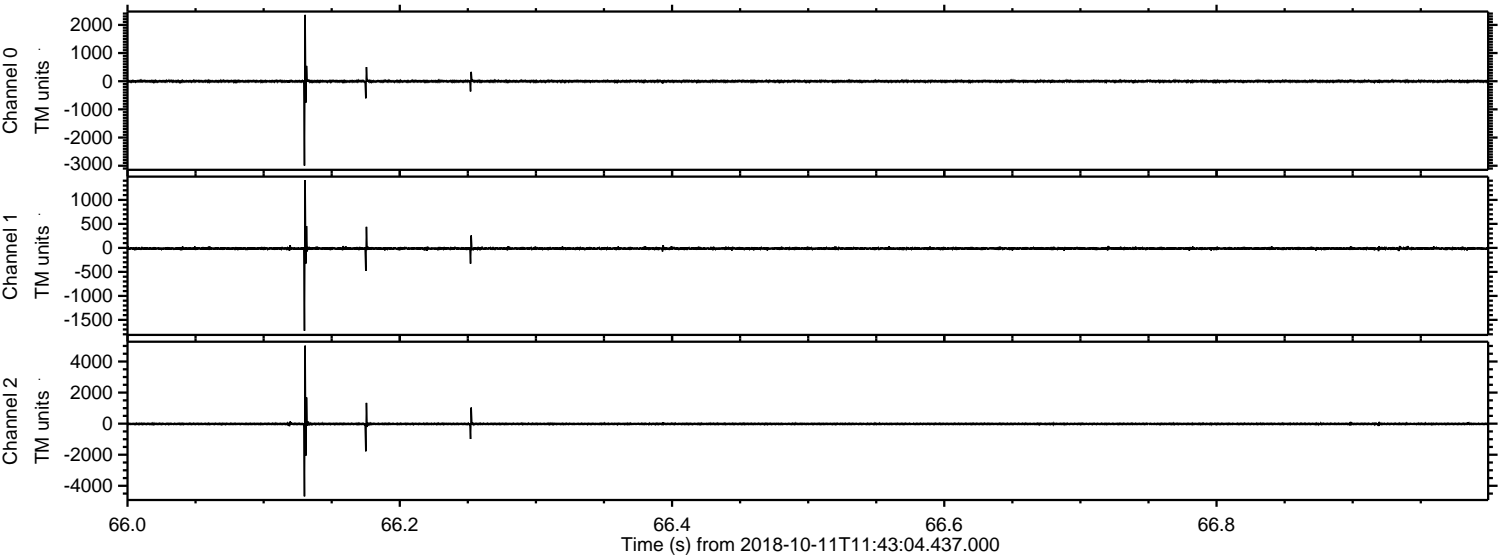

Processed Thu Oct 11 13:51:17 2018 by ELM ver.2012-10-06 from 001__elm20181011_114303__dat00.bin

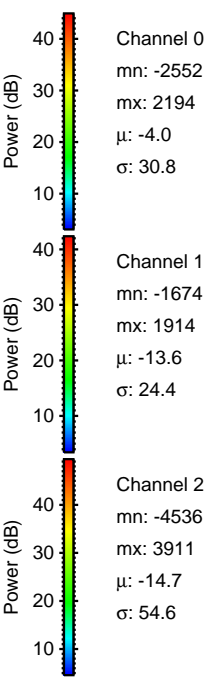
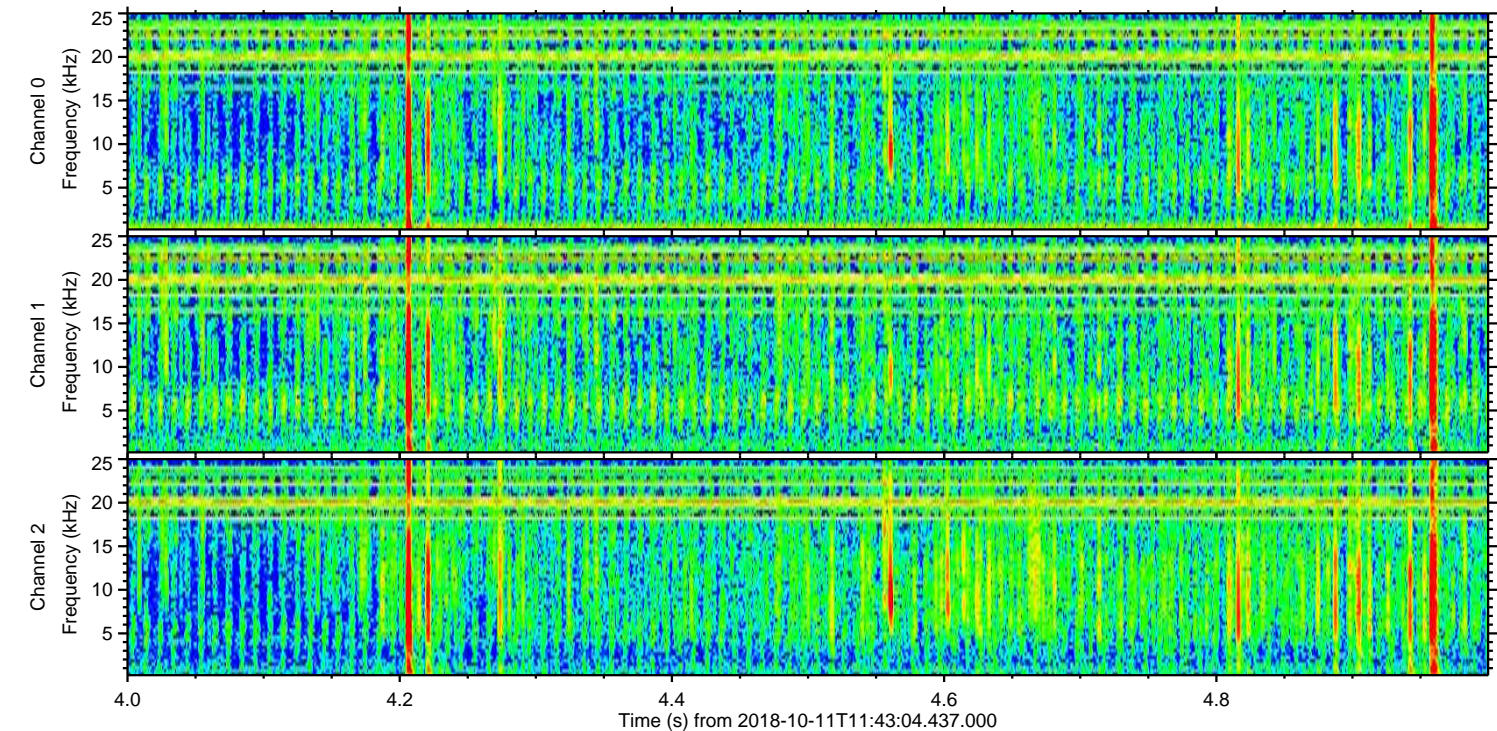
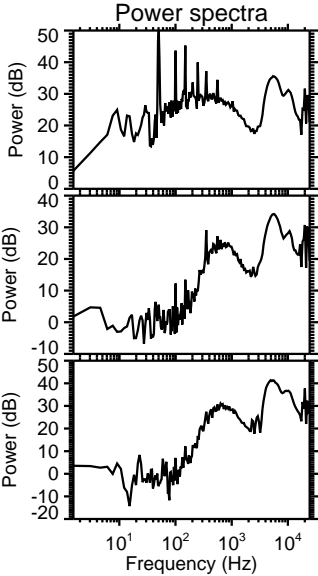
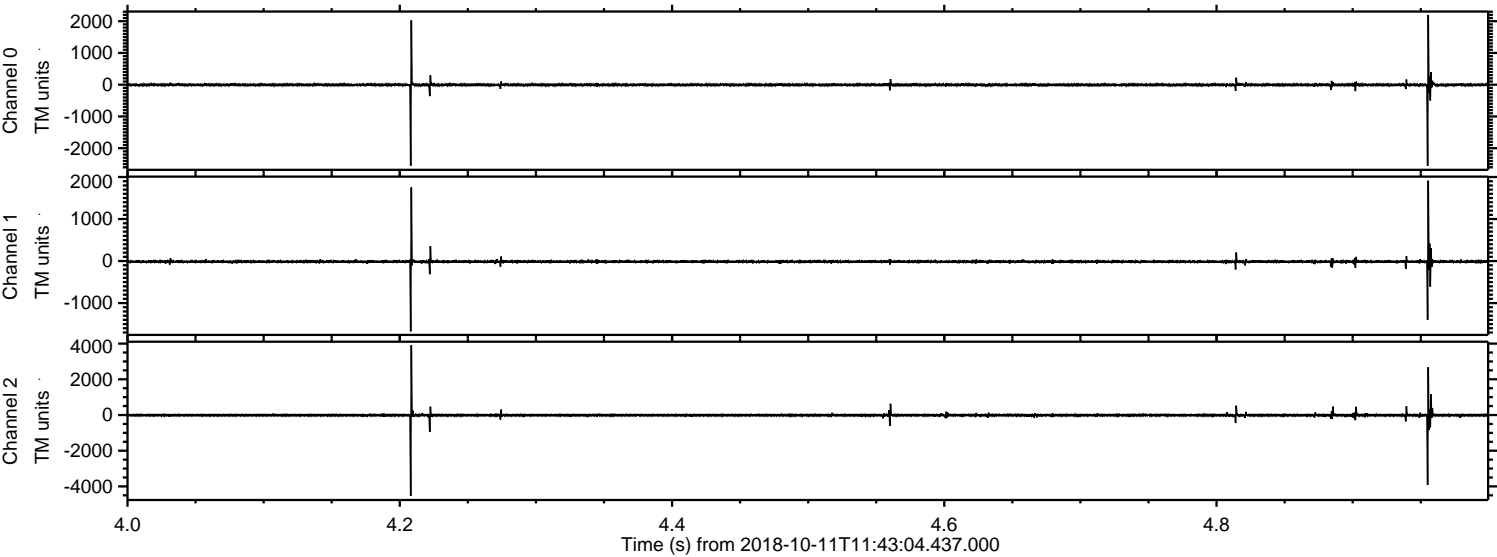

Processed Thu Oct 11 13:51:18 2018 by ELM ver.2012-10-06 from 001__elm20181011_114303__dat00.bin

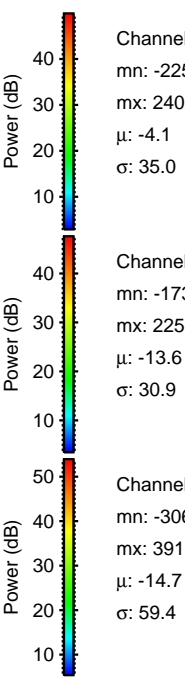
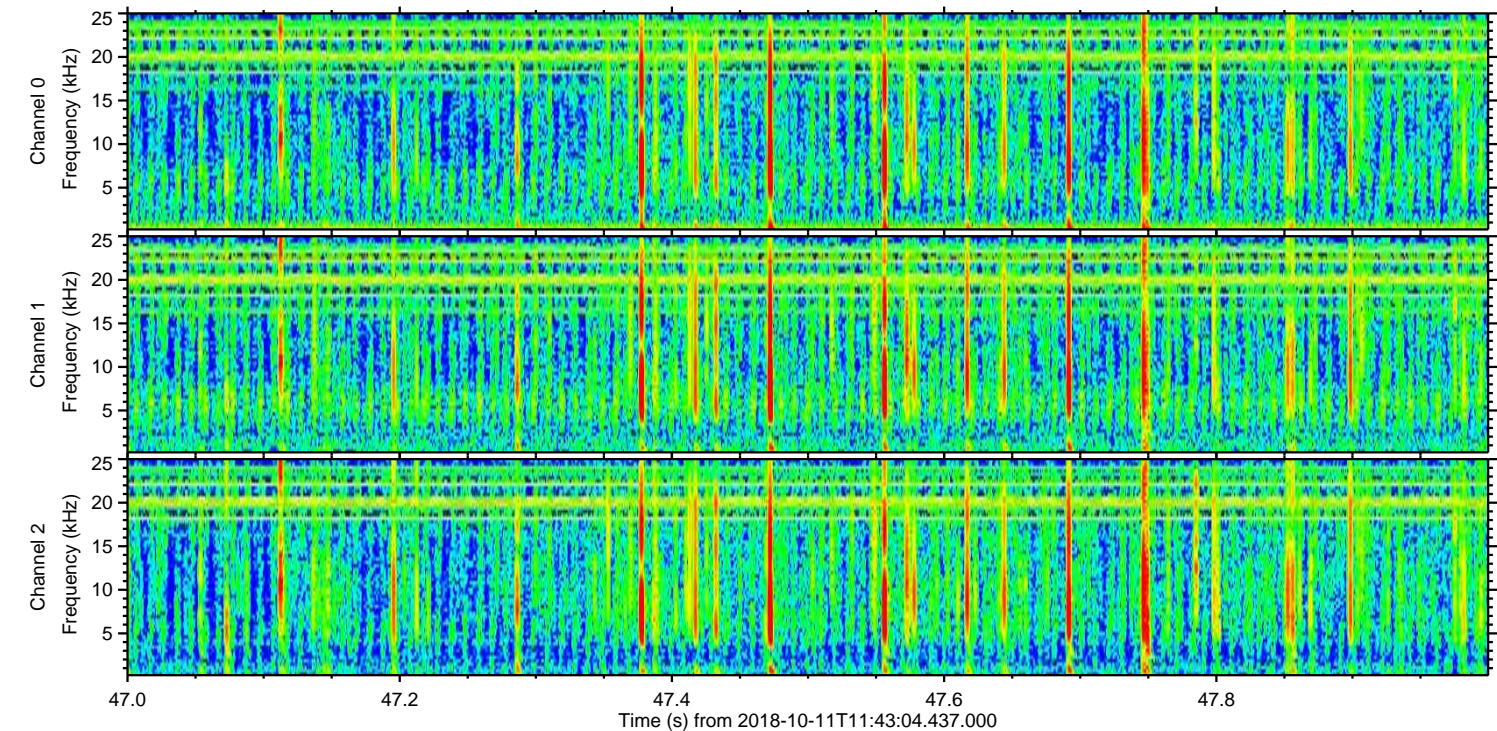
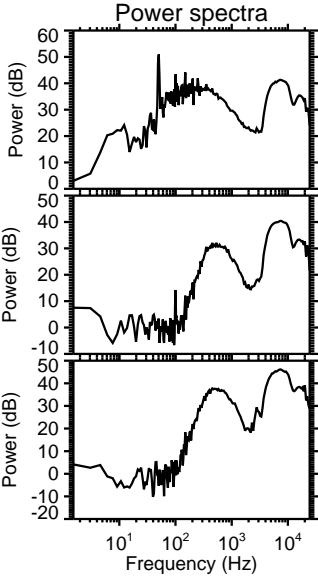
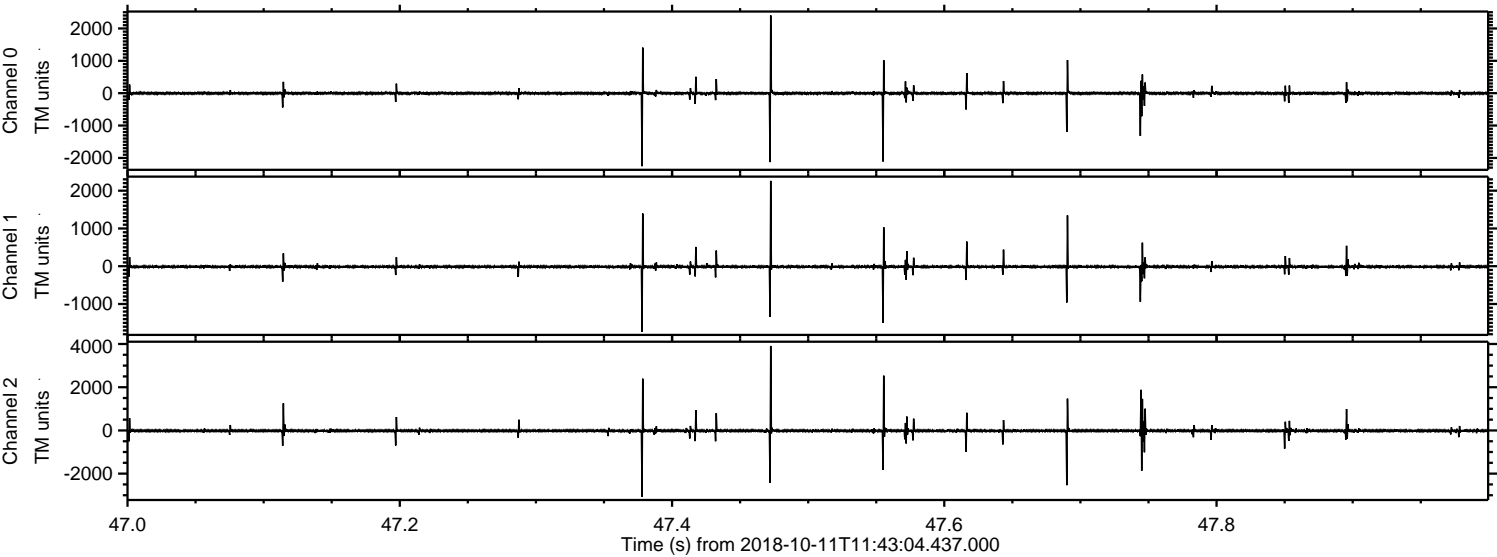

Processed Thu Oct 11 13:51:19 2018 by ELM ver.2012-10-06 from 001__elm20181011_114303__dat00.bin

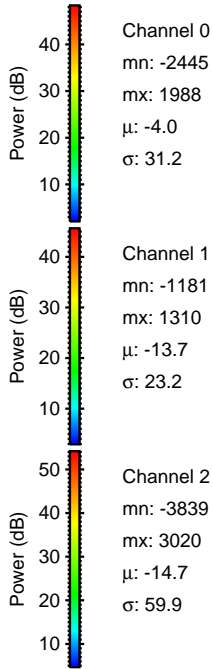
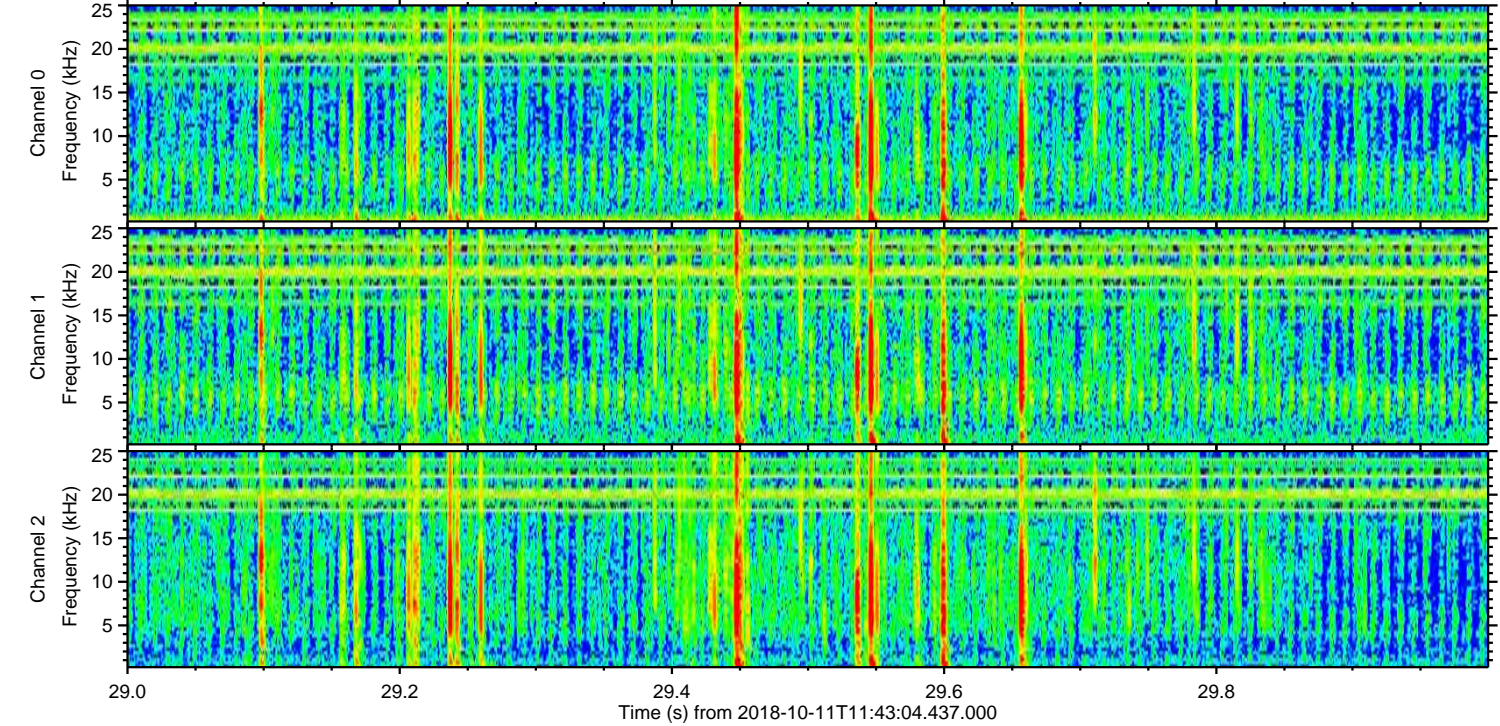
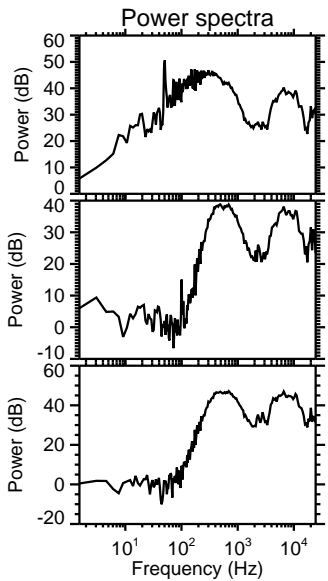
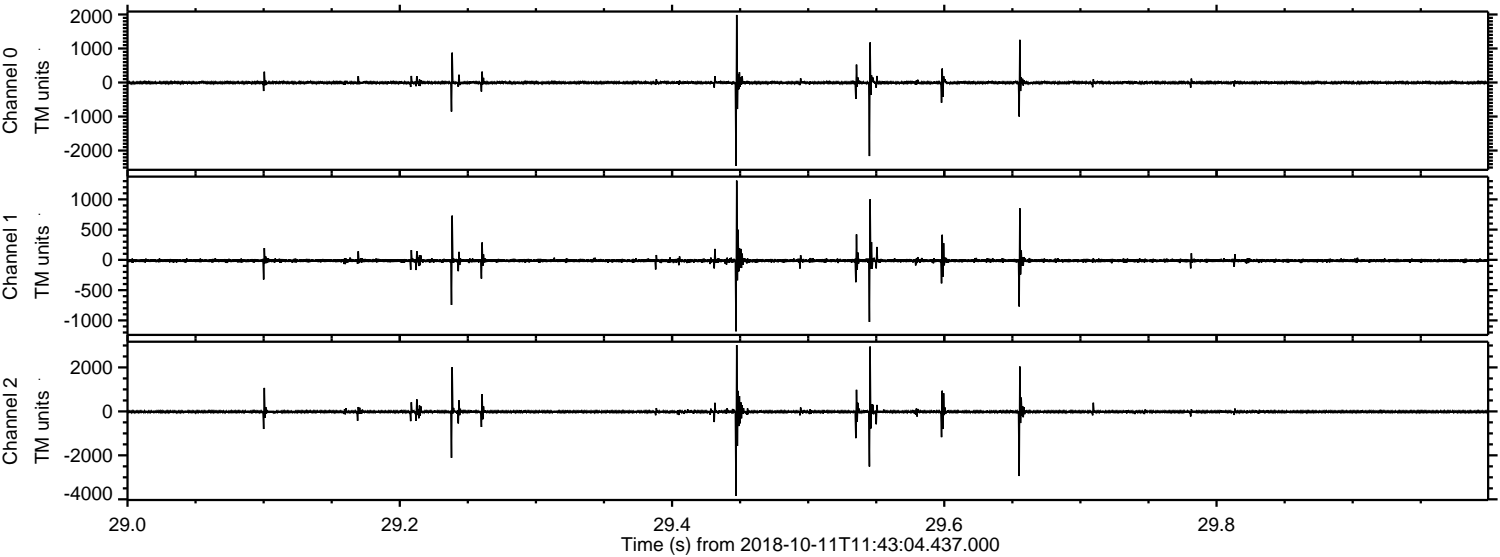

ELMAVAN 3D WAVEFORMS (Measured data sampled at 50 kHz) 51000 packets of 144 samples from 2018-10-11T11:43:04.437.000. Part 112/147

Processed Thu Oct 11 13:51:19 2018 by ELM ver.2012-10-06 from 001__elm20181011_114303__dat00.bin

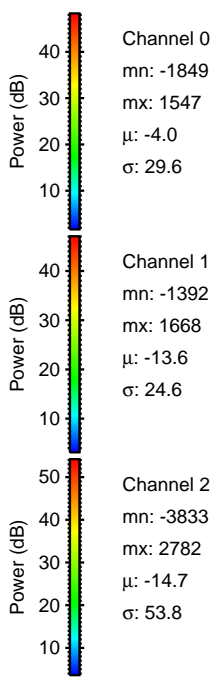
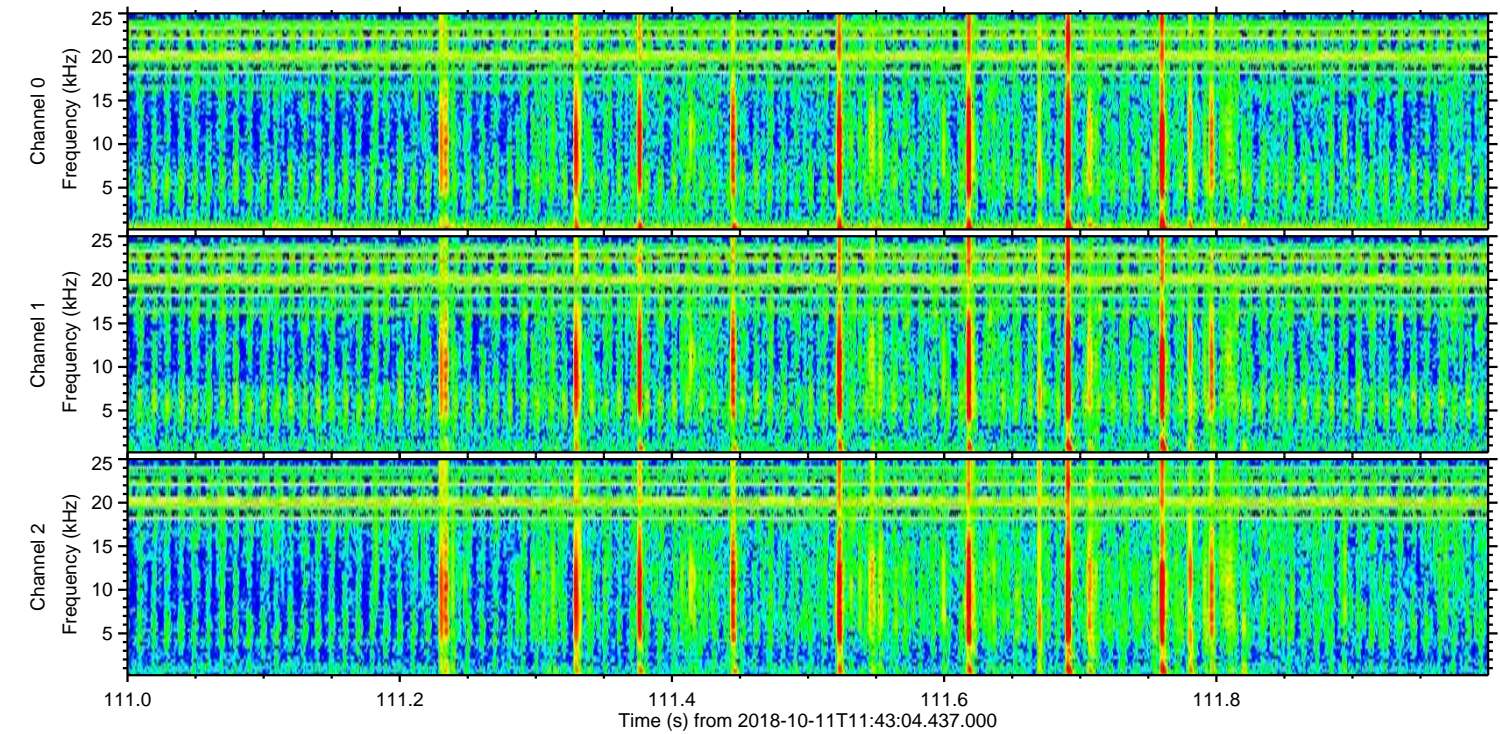
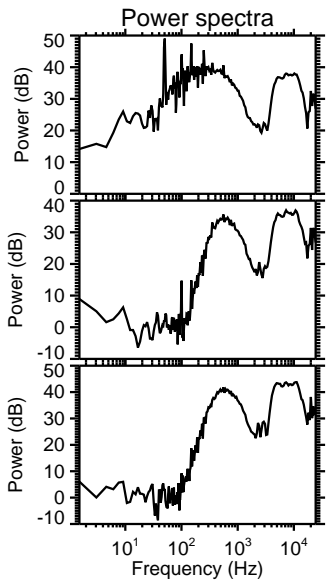
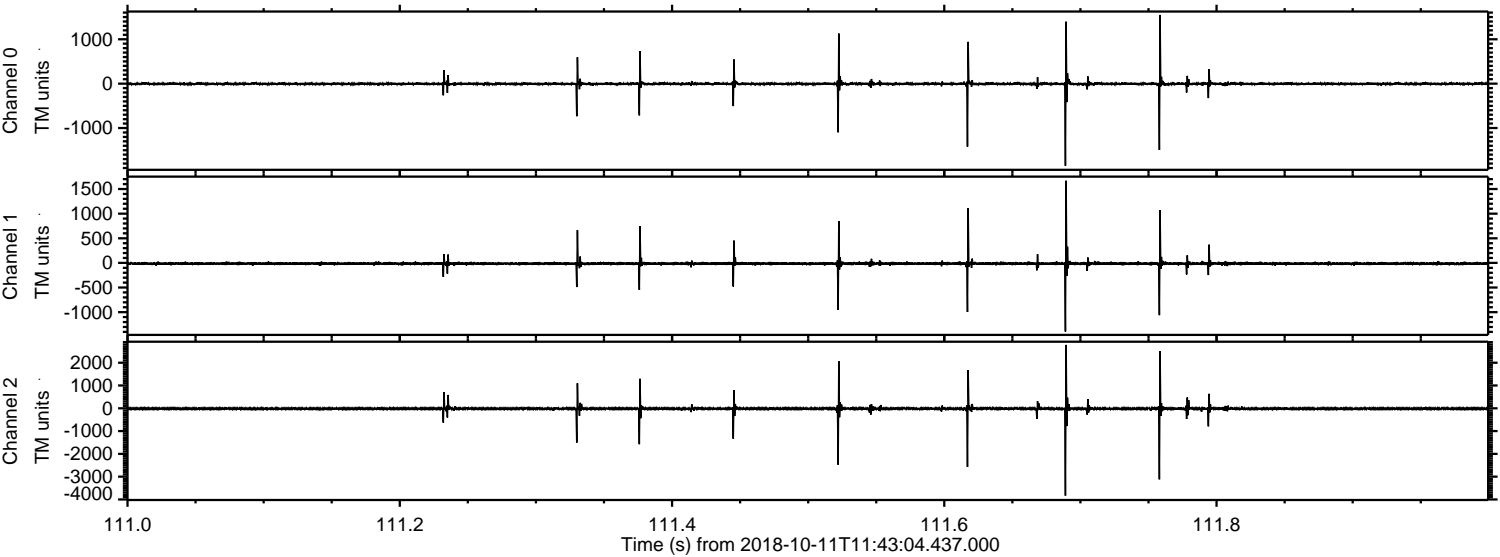

Channel 0
mn: -1849
mx: 1547
 μ : -4.0
 σ : 29.6

Channel 1
mn: -1392
mx: 1668
 μ : -13.6
 σ : 24.6

Channel 2
mn: -3833
mx: 2782
 μ : -14.7
 σ : 53.8

Processed Thu Oct 11 13:51:20 2018 by ELM ver.2012-10-06 from 001__elm20181011_114303__dat00.bin

