

ELMAVAN 3D WAVEFORMS (Measured data sampled at 50 kHz) 50999 packets of 144 samples from 2018-09-22T16:20:17.674.999.

Processed Sat Sep 22 18:28:29 2018 by ELM ver.2012-10-06 from 001__elm20180922_162016__dat00.bin

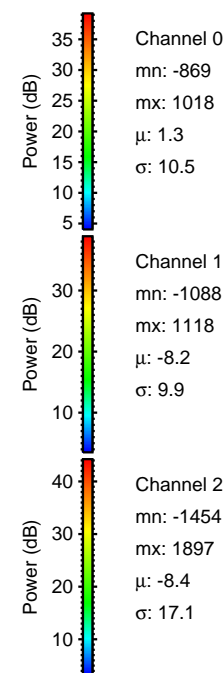

Processed Sat Sep 22 18:28:35 2018 by ELM ver.2012-10-06 from 001__elm20180922_162016__dat00.bin

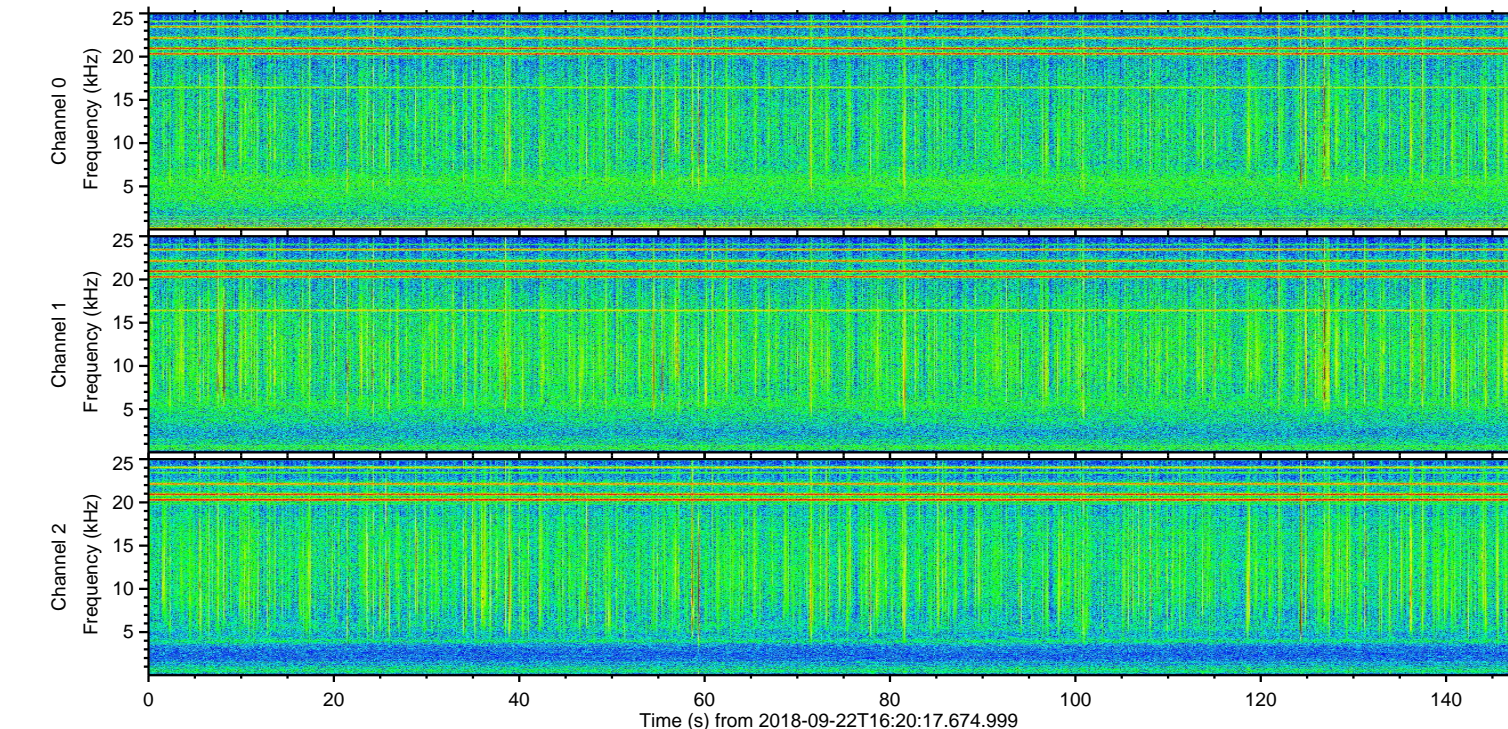
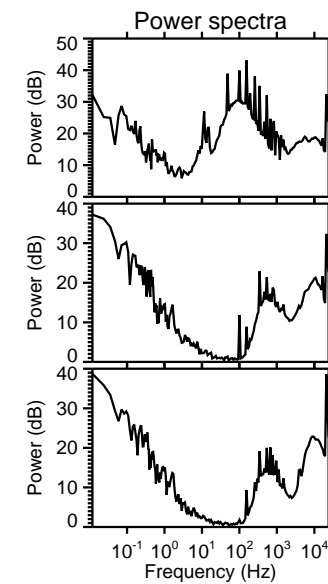
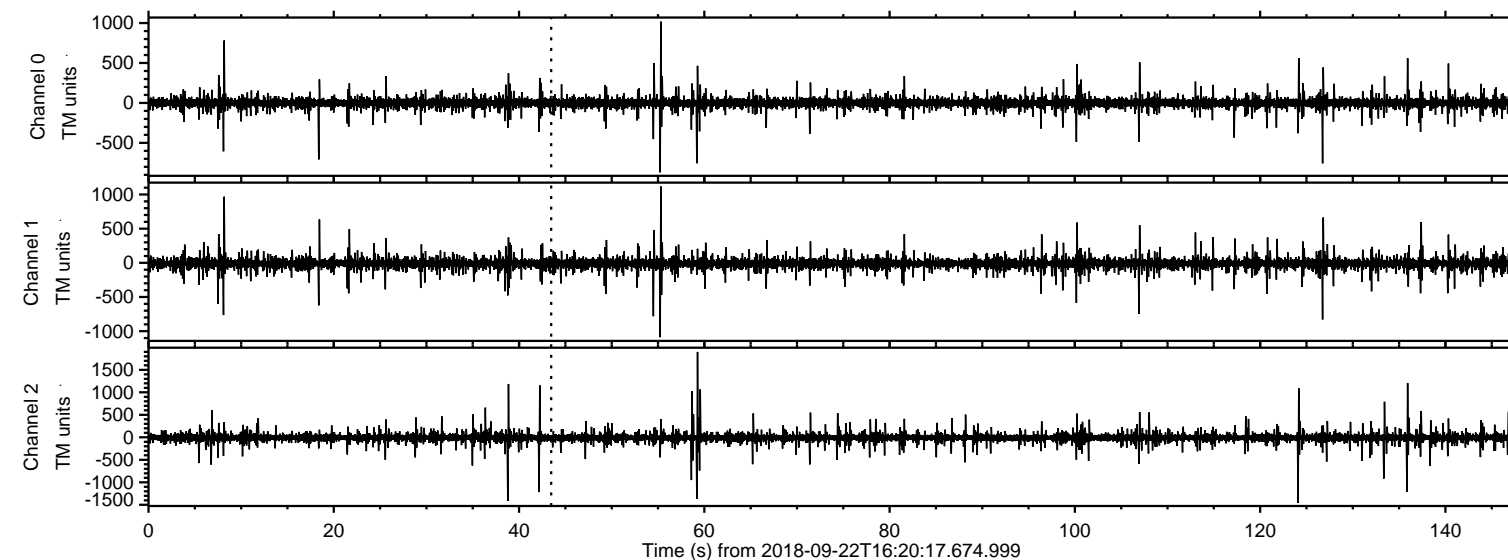
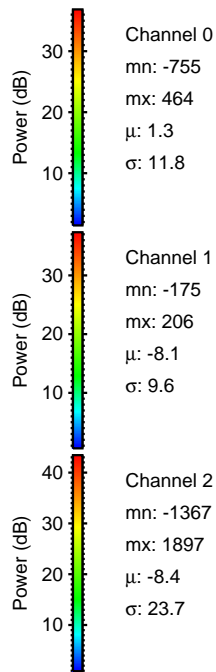
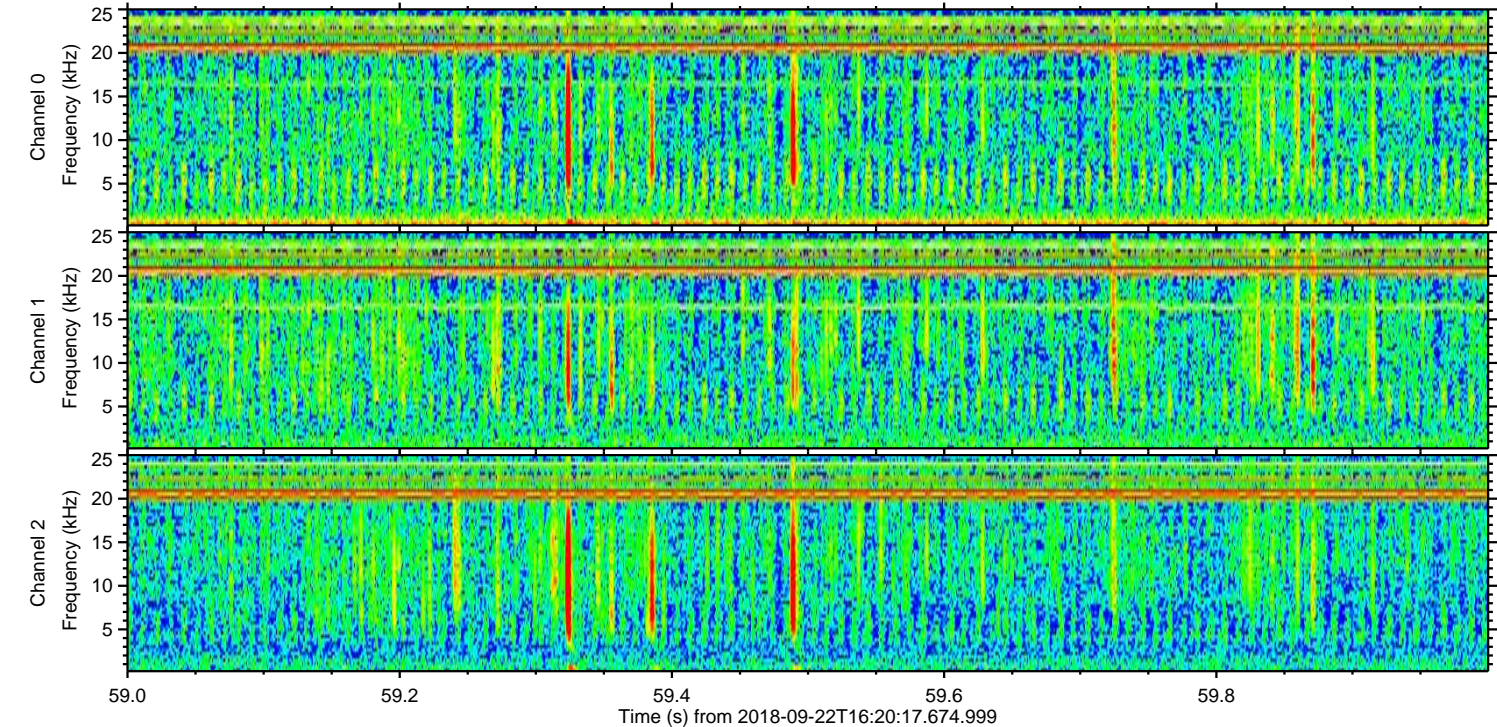
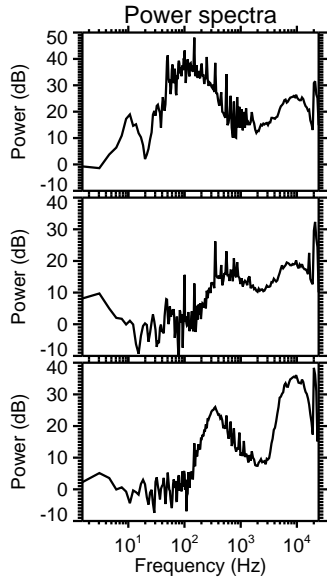
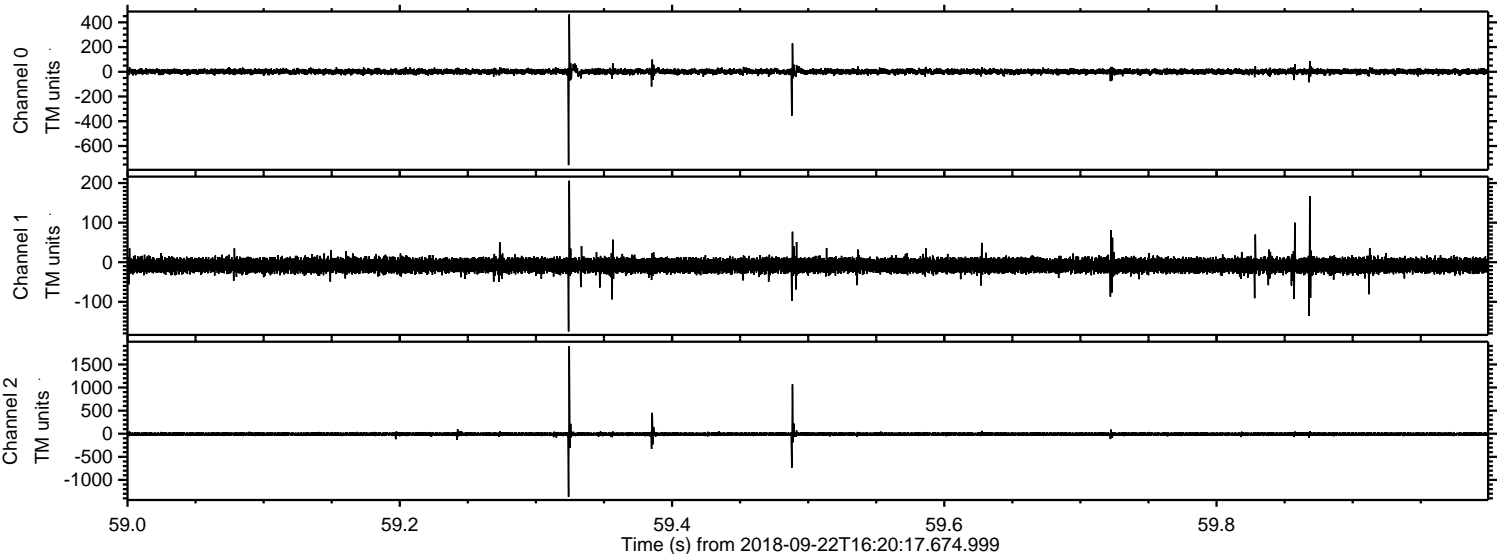

ELMAVAN 3D WAVEFORMS (Measured data sampled at 50 kHz) 50999 packets of 144 samples from 2018-09-22T16:20:17.674.999. Part 125/147

Processed Sat Sep 22 18:28:36 2018 by ELM ver.2012-10-06 from 001__elm20180922_162016__dat00.bin

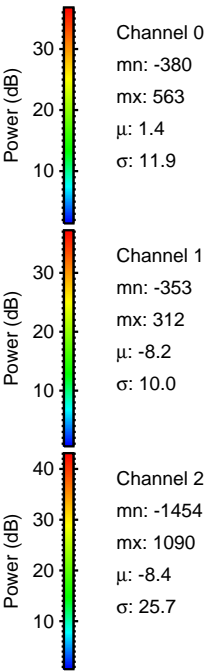
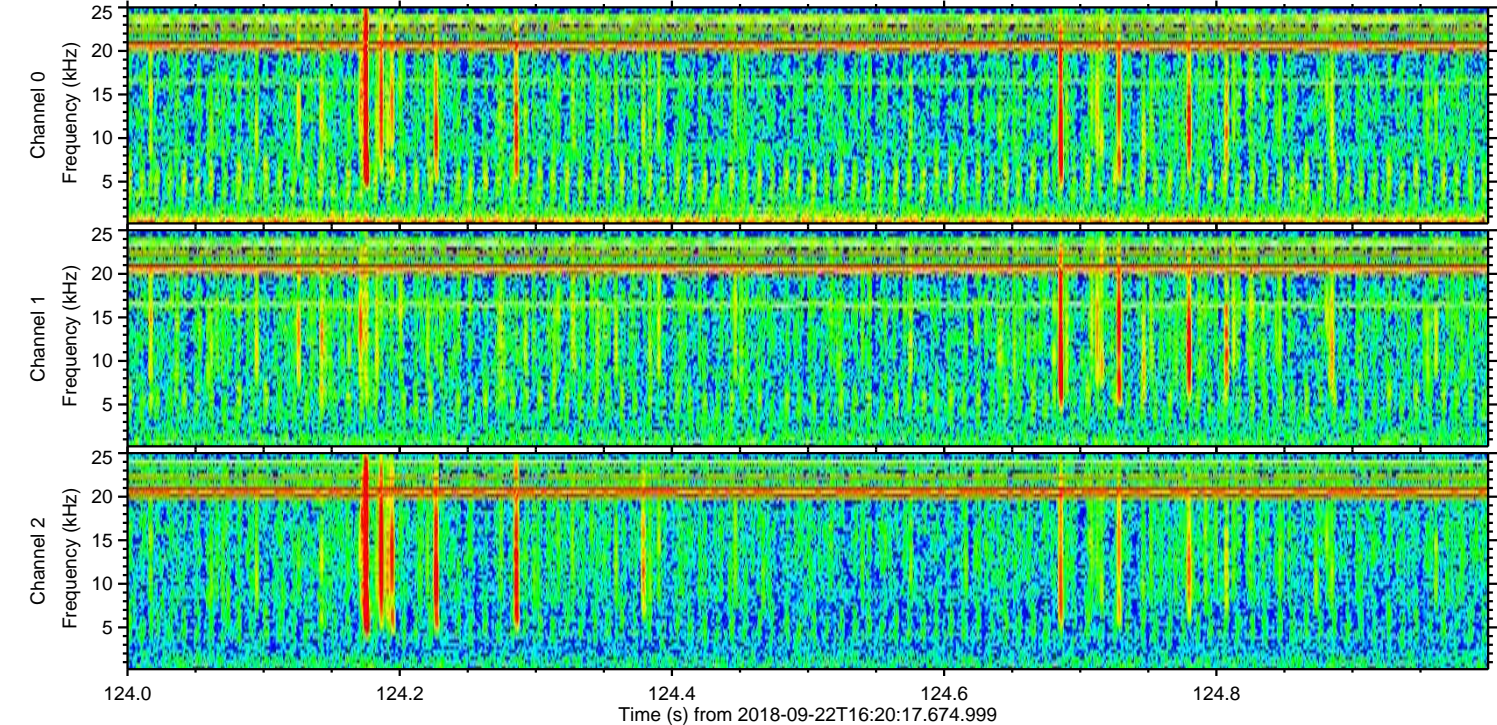
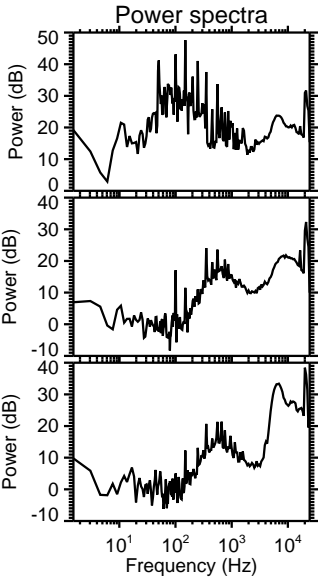
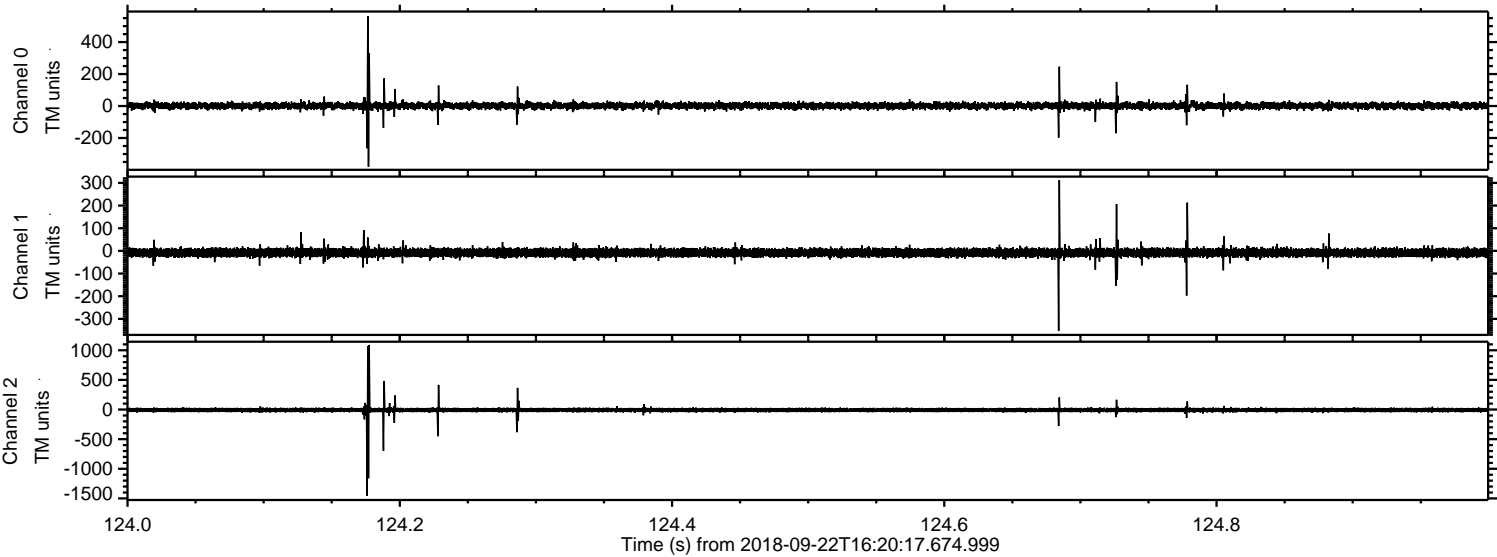

Processed Sat Sep 22 18:28:37 2018 by ELM ver.2012-10-06 from 001__elm20180922_162016__dat00.bin

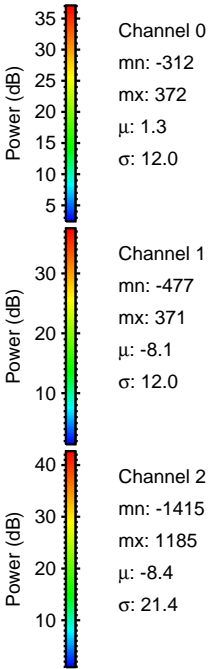
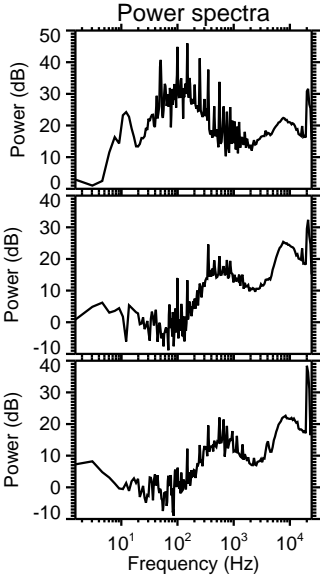
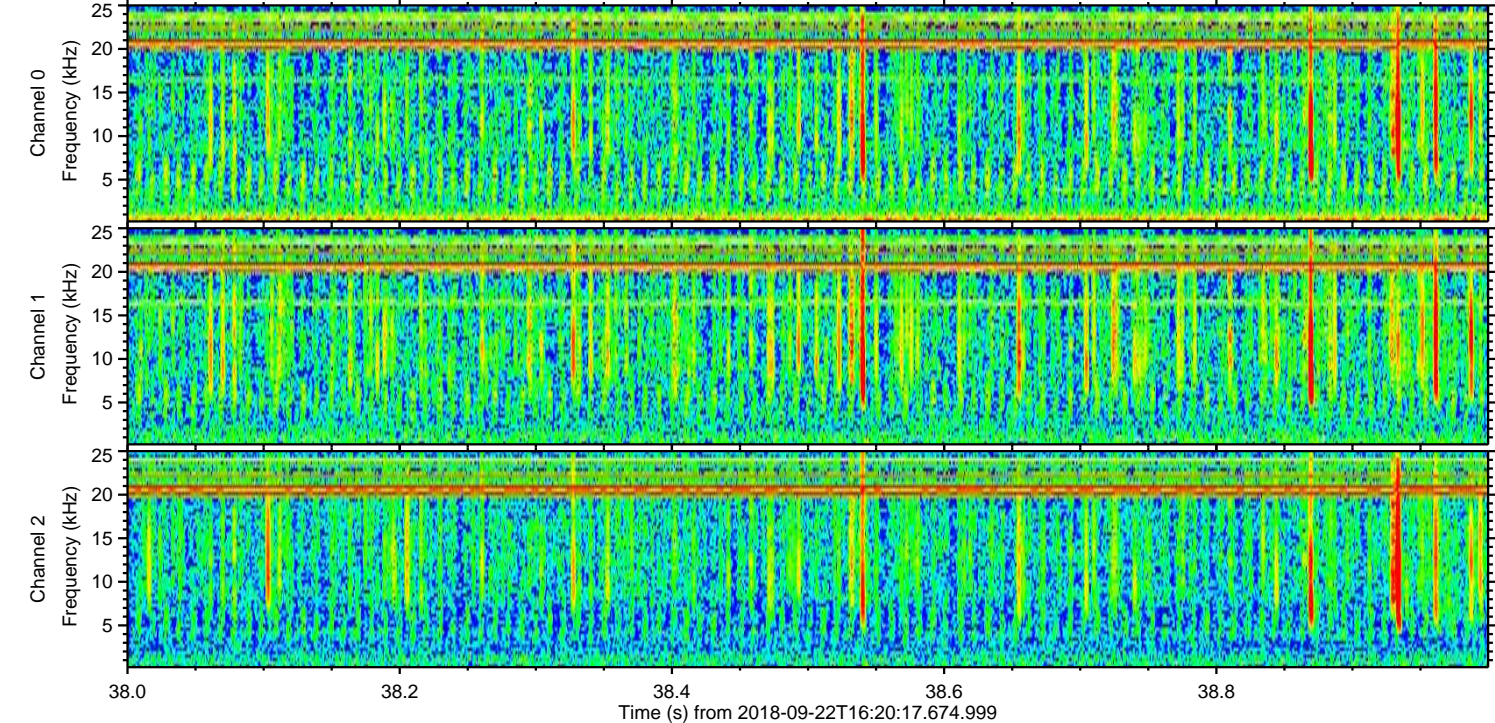
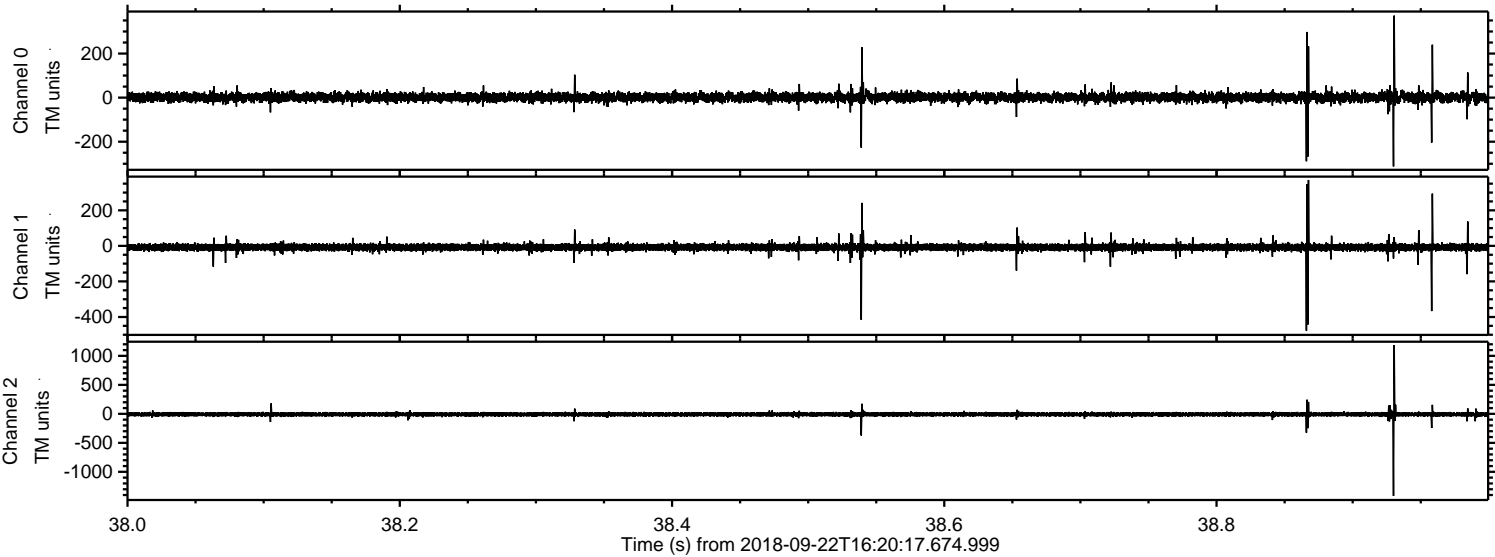

Processed Sat Sep 22 18:28:38 2018 by ELM ver.2012-10-06 from 001__elm20180922_162016__dat00.bin

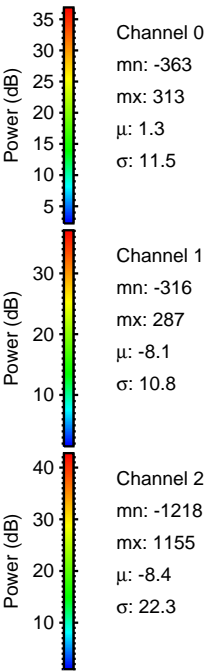
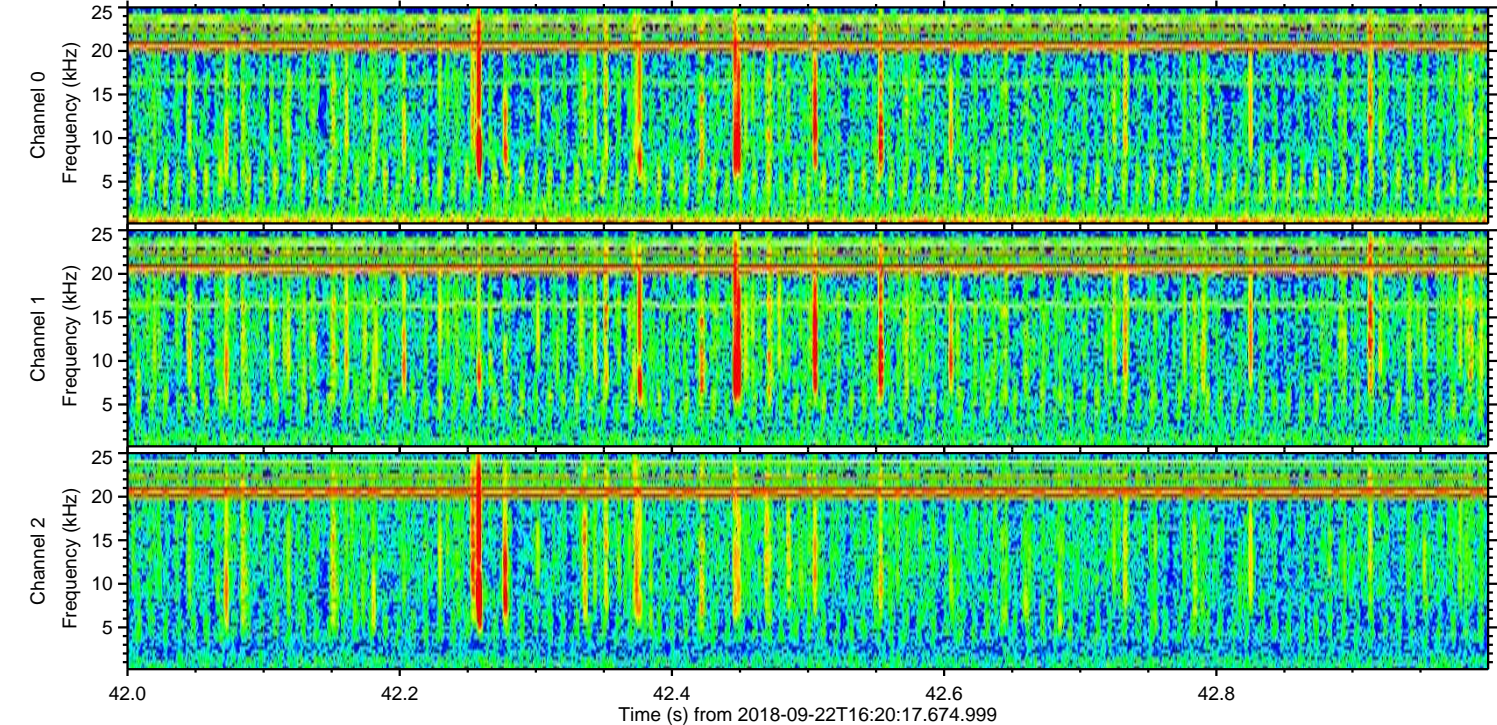
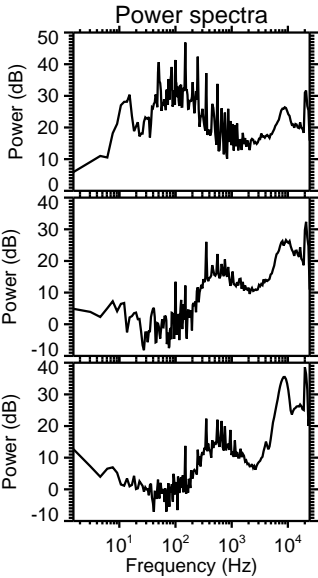
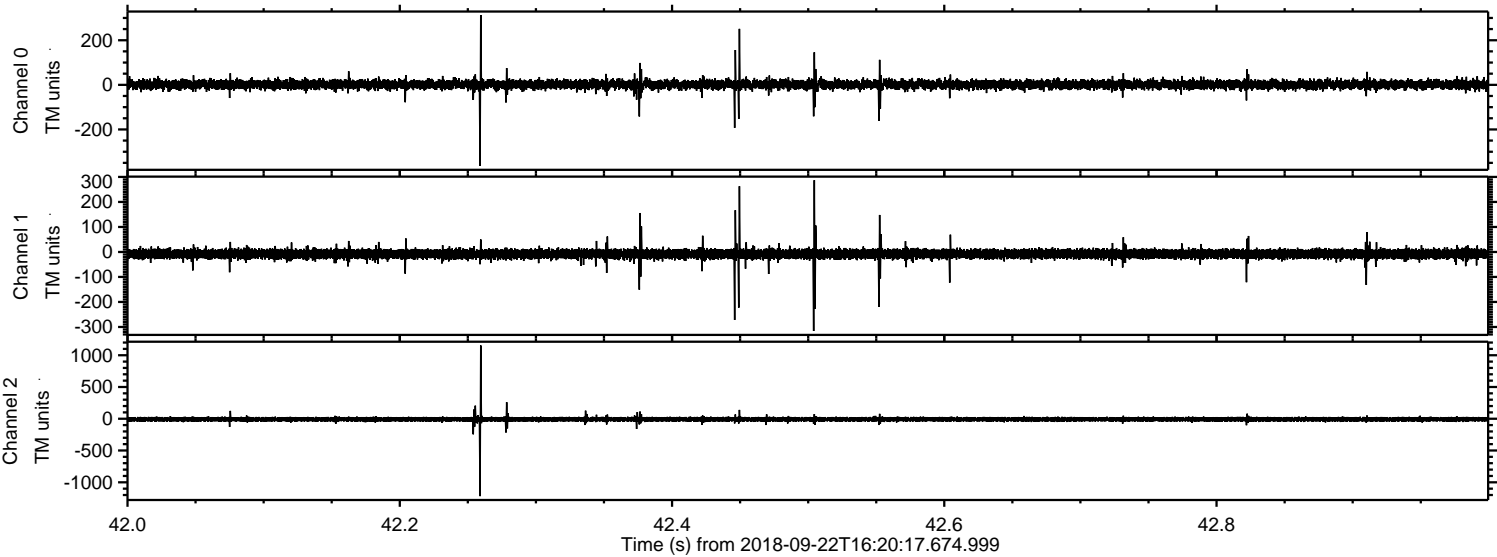

ELMAVAN 3D WAVEFORMS (Measured data sampled at 50 kHz) 50999 packets of 144 samples from 2018-09-22T16:20:17.674.999. Part 136/147

Processed Sat Sep 22 18:28:38 2018 by ELM ver.2012-10-06 from 001__elm20180922_162016__dat00.bin

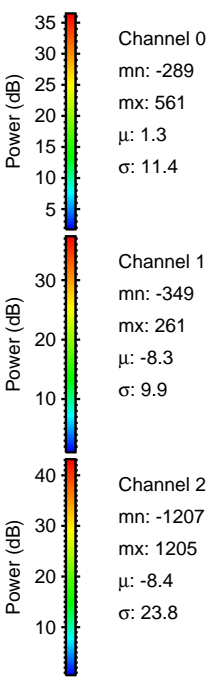
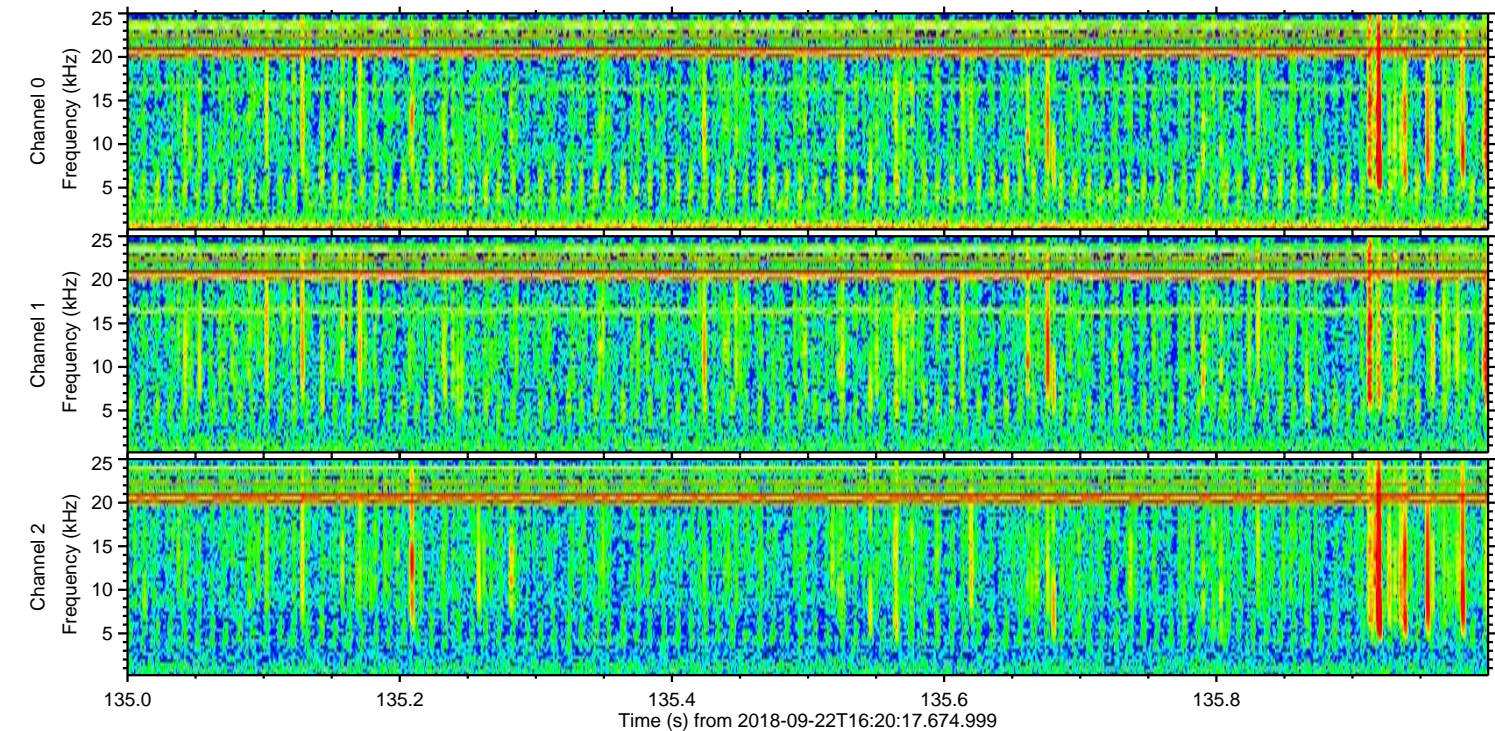
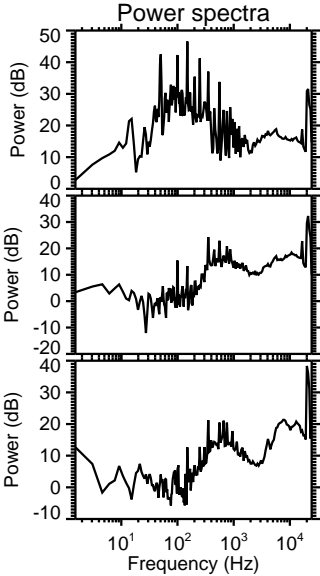
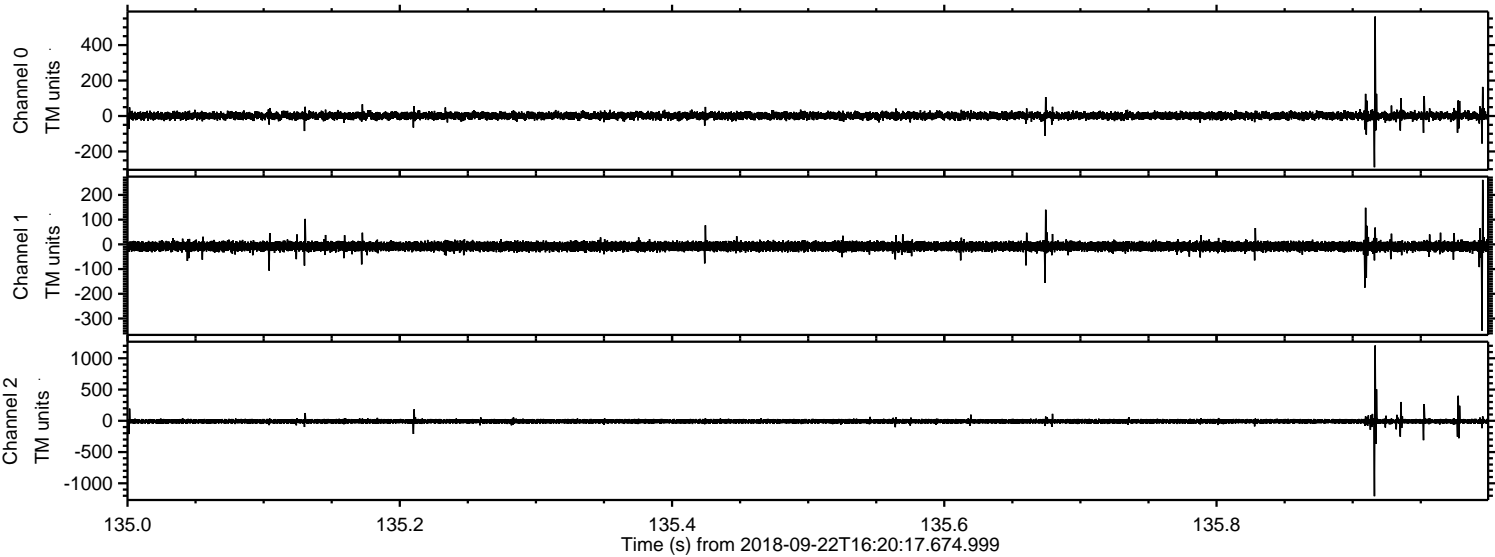

Processed Sat Sep 22 18:28:39 2018 by ELM ver.2012-10-06 from 001__elm20180922_162016__dat00.bin

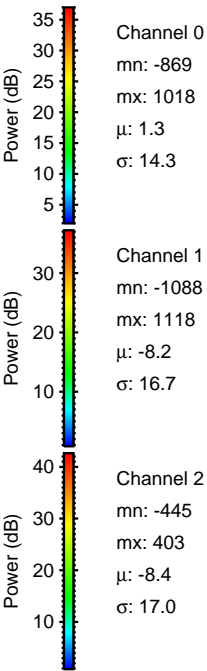
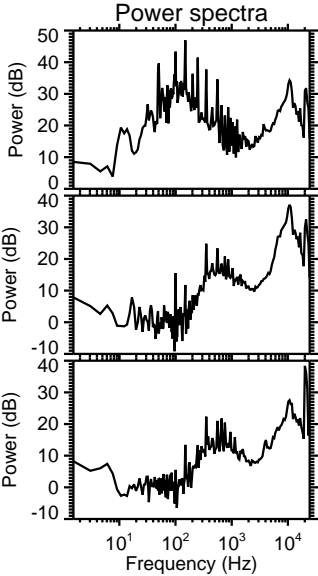
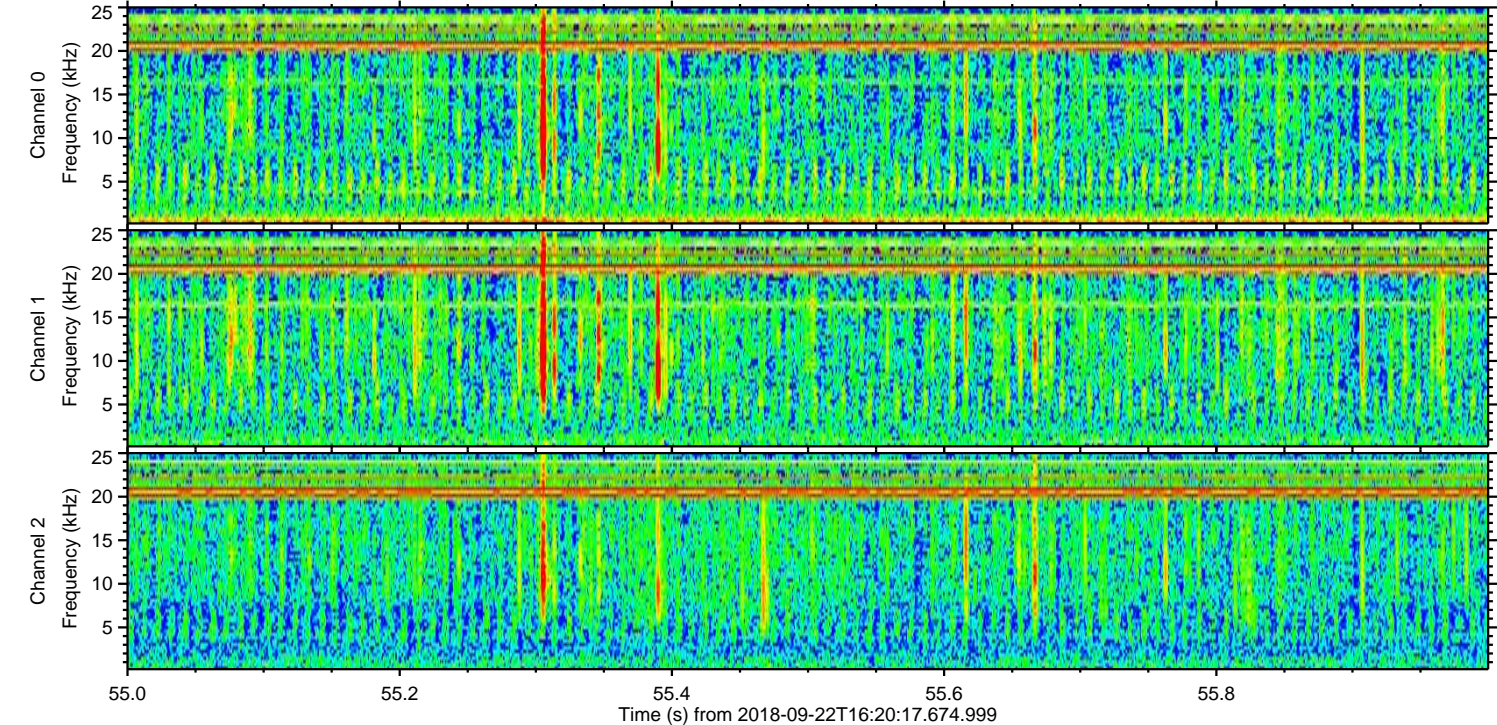
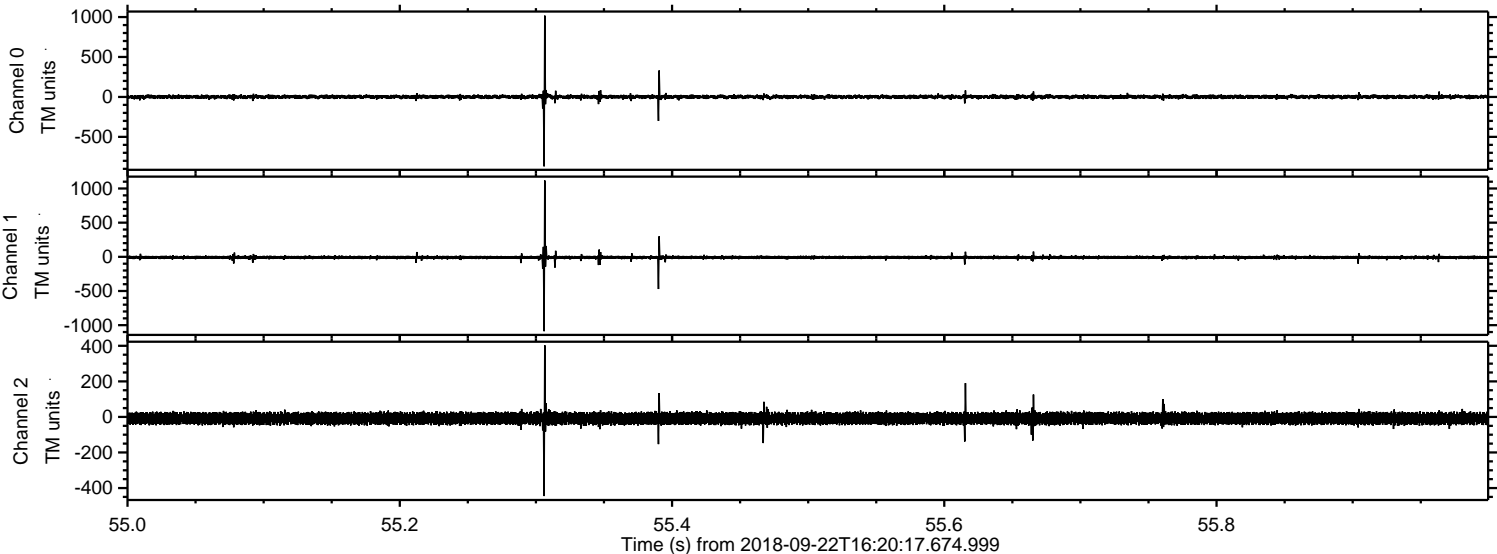

Processed Sat Sep 22 18:28:39 2018 by ELM ver.2012-10-06 from 001__elm20180922_162016__dat00.bin

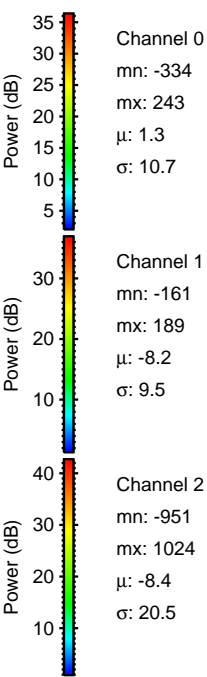
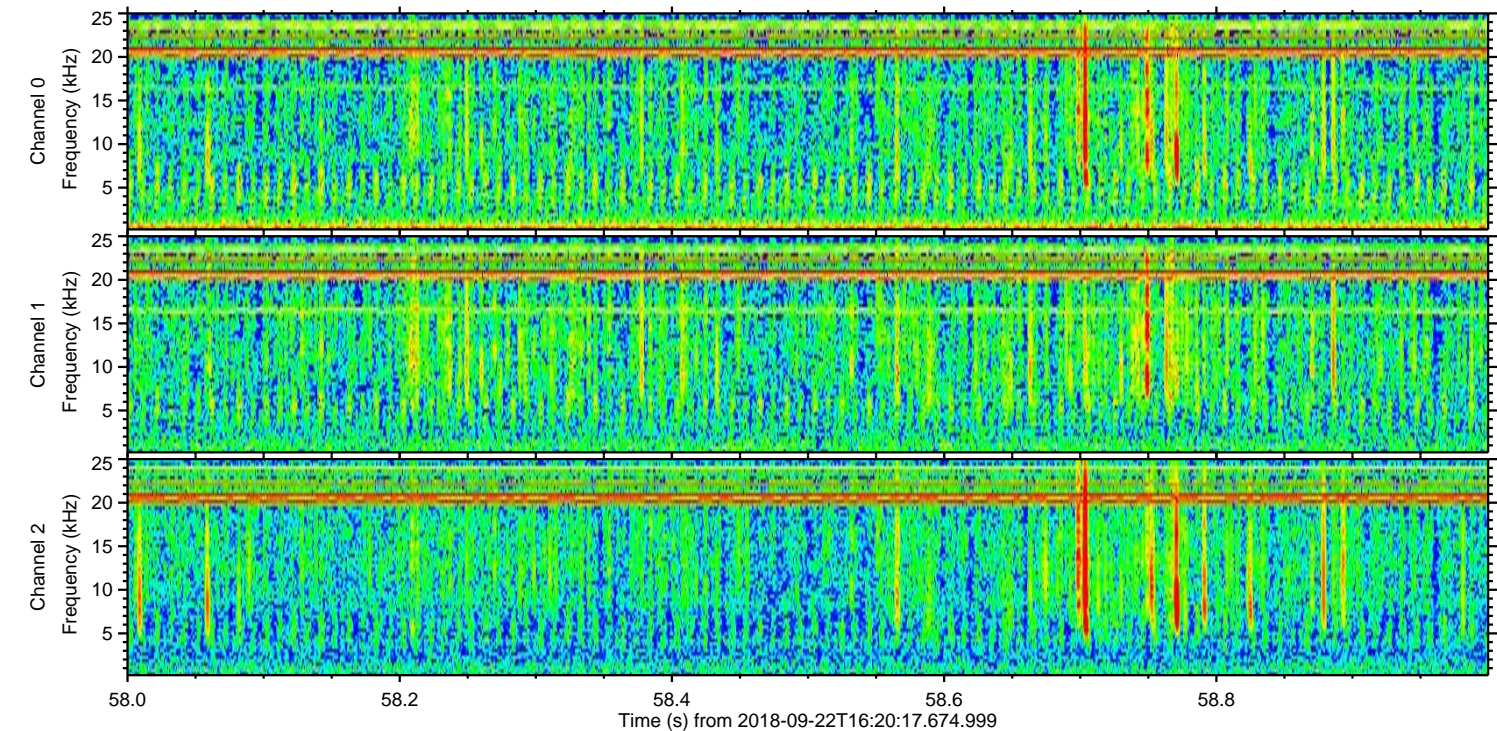
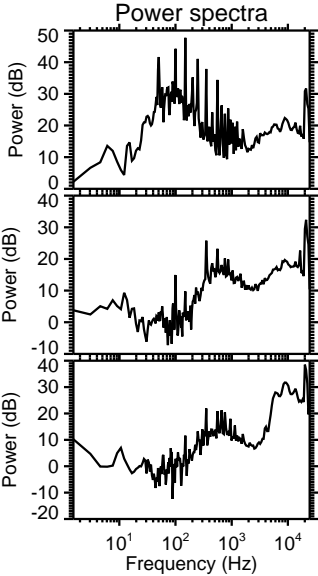
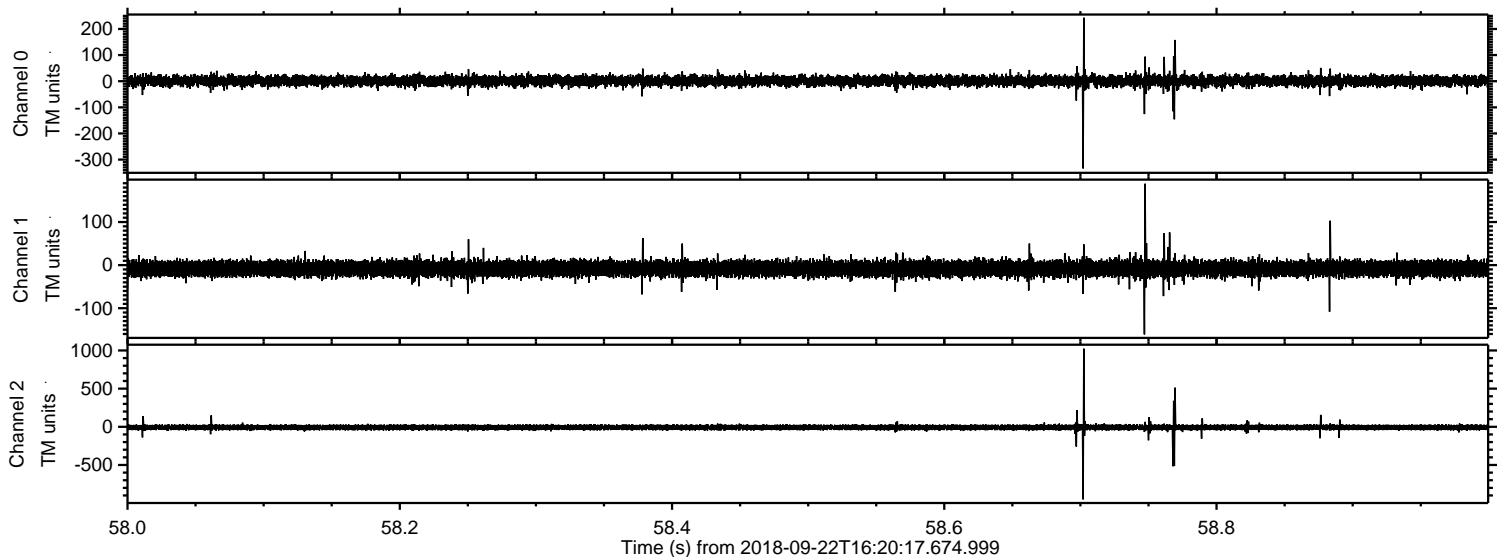

Processed Sat Sep 22 18:28:40 2018 by ELM ver.2012-10-06 from 001__elm20180922_162016__dat00.bin

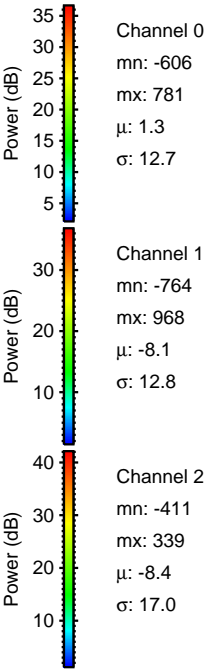
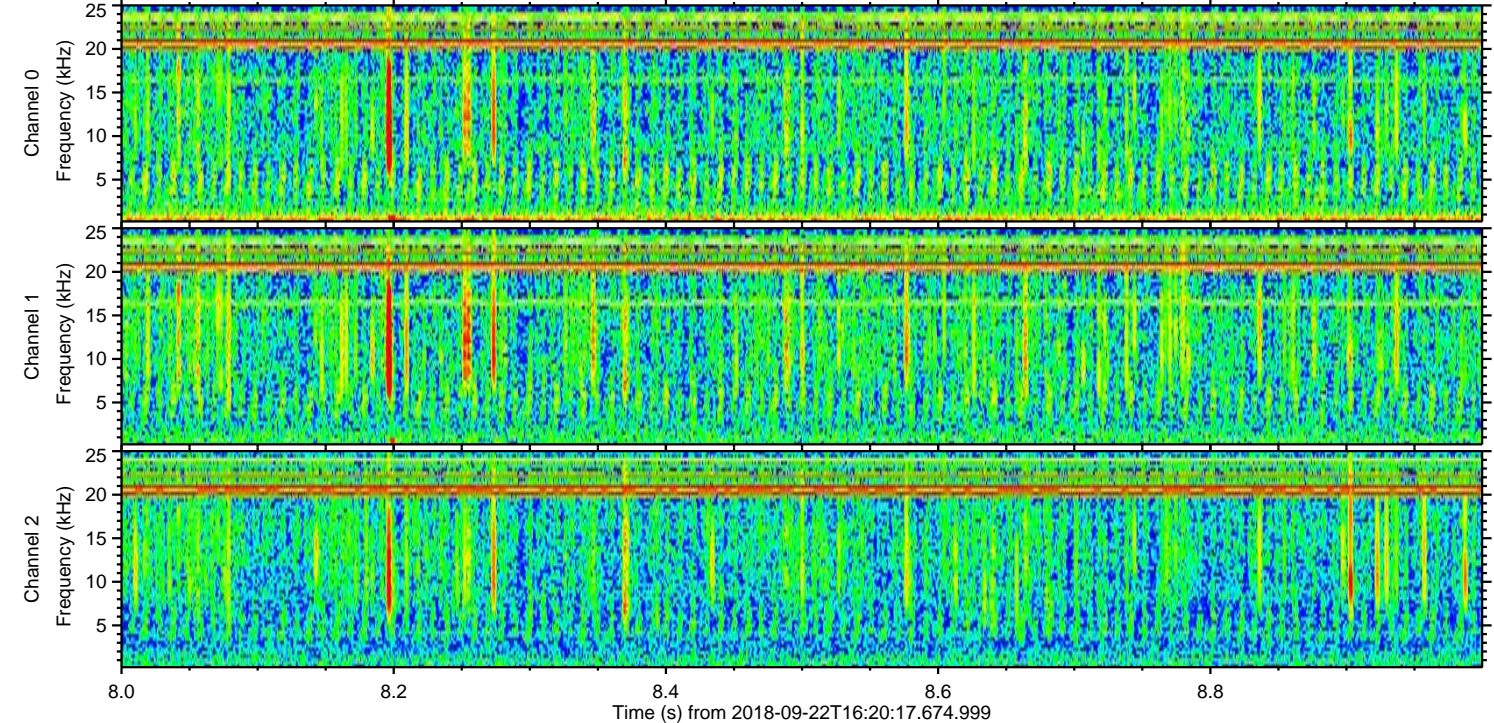
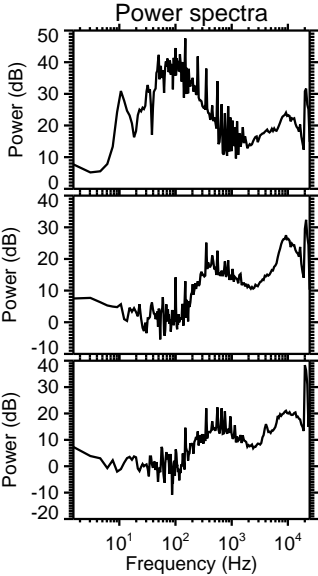
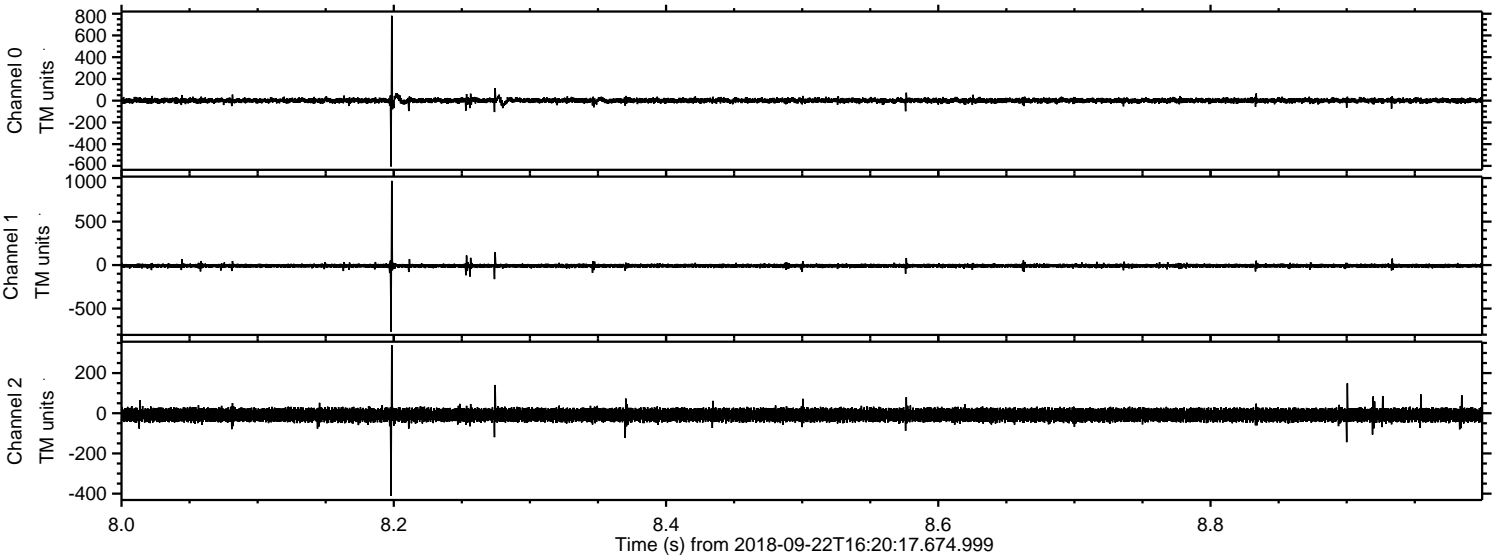

ELMAVAN 3D WAVEFORMS (Measured data sampled at 50 kHz) 50999 packets of 144 samples from 2018-09-22T16:20:17.674.999. Part 134/147

Processed Sat Sep 22 18:28:41 2018 by ELM ver.2012-10-06 from 001__elm20180922_162016__dat00.bin

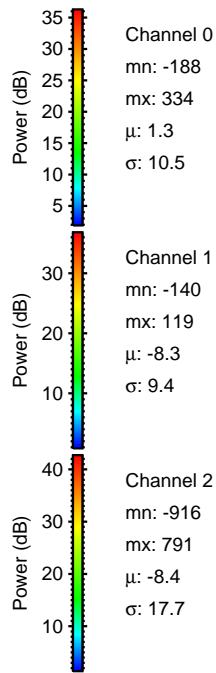
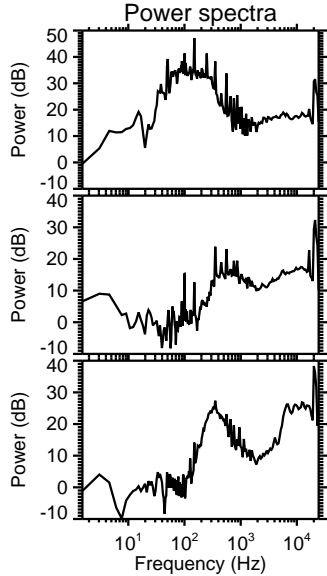
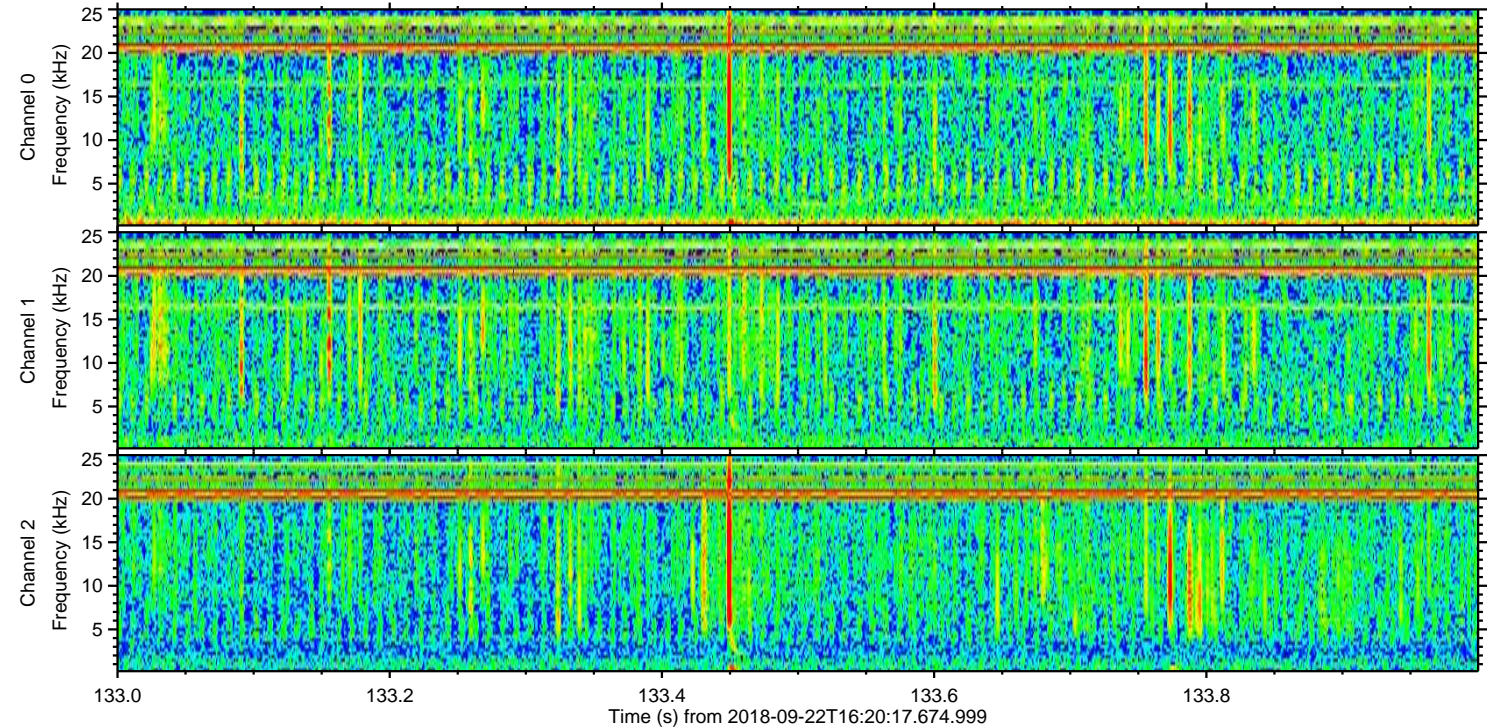
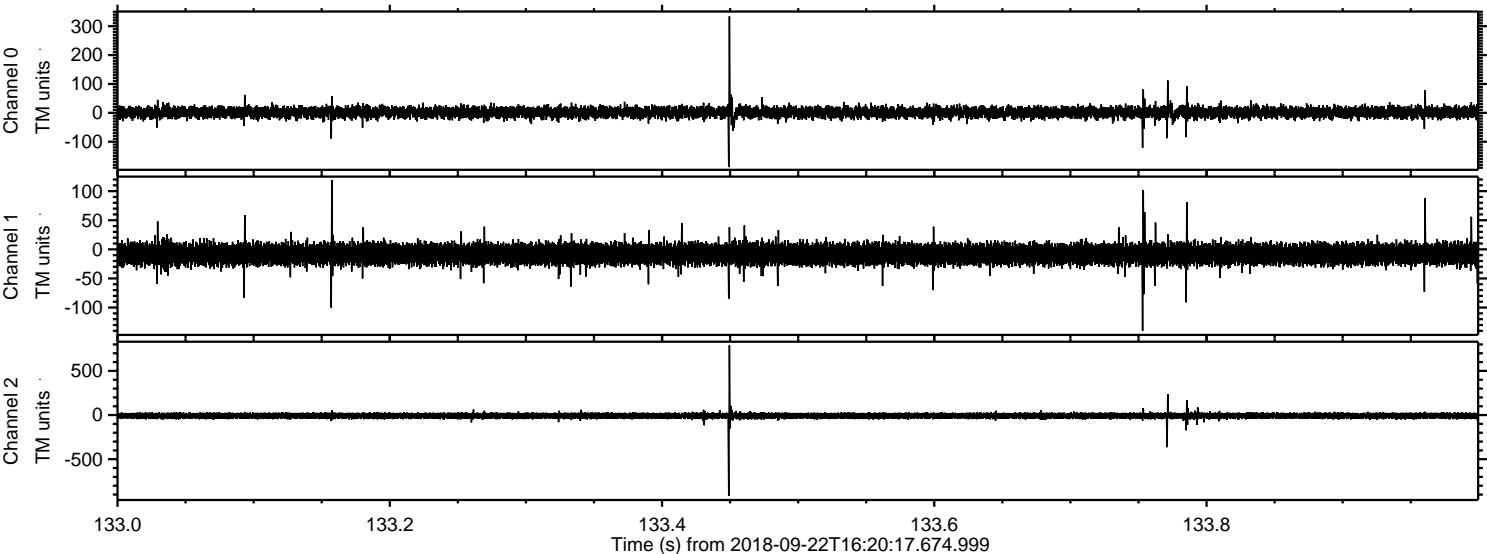

Power spectra

Channel 0
mn: -188
mx: 334
 μ : 1.3
 σ : 10.5

Channel 1
mn: -140
mx: 119
 μ : -8.3
 σ : 9.4

Channel 2
mn: -916
mx: 791
 μ : -8.4
 σ : 17.7

Processed Sat Sep 22 18:28:42 2018 by ELM ver.2012-10-06 from 001__elm20180922_162016__dat00.bin

