

ELMAVAN 3D WAVEFORMS (Measured data sampled at 50 kHz) 51000 packets of 144 samples from 2018-09-22T02:39:43.889.000.

Processed Sat Sep 22 04:48:09 2018 by ELM ver.2012-10-06 from 001__elm20180922_023942__dat00.bin

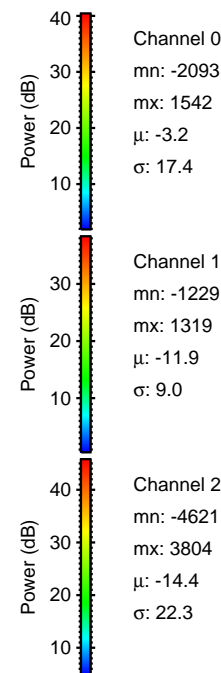

Processed Sat Sep 22 04:48:15 2018 by ELM ver.2012-10-06 from 001__elm20180922_023942__dat00.bin

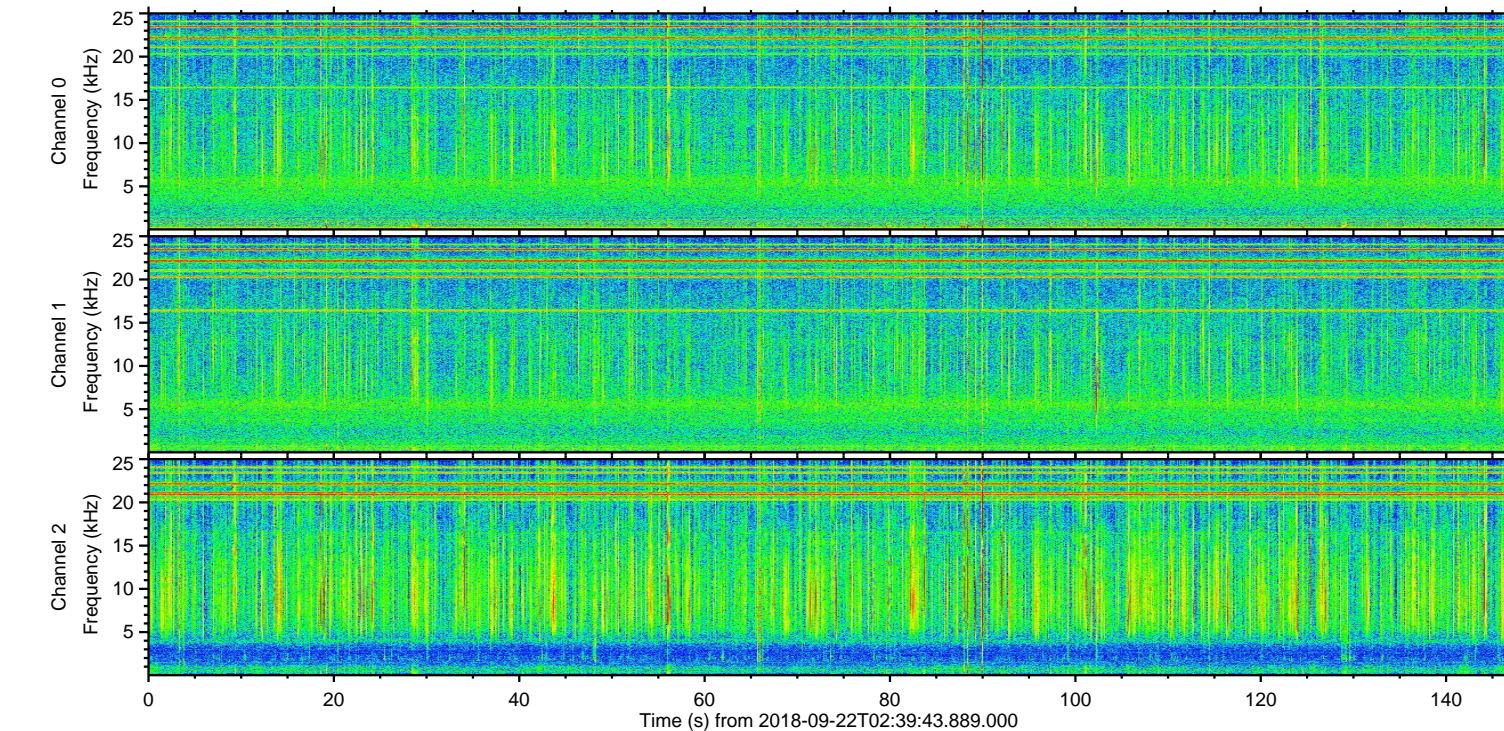
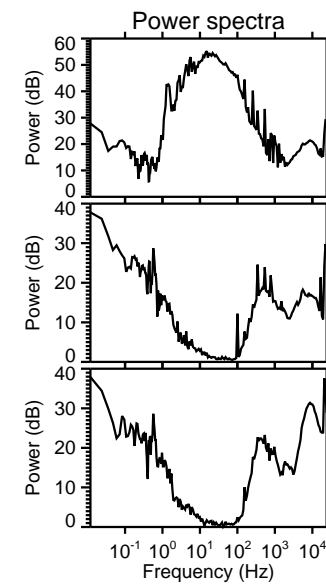
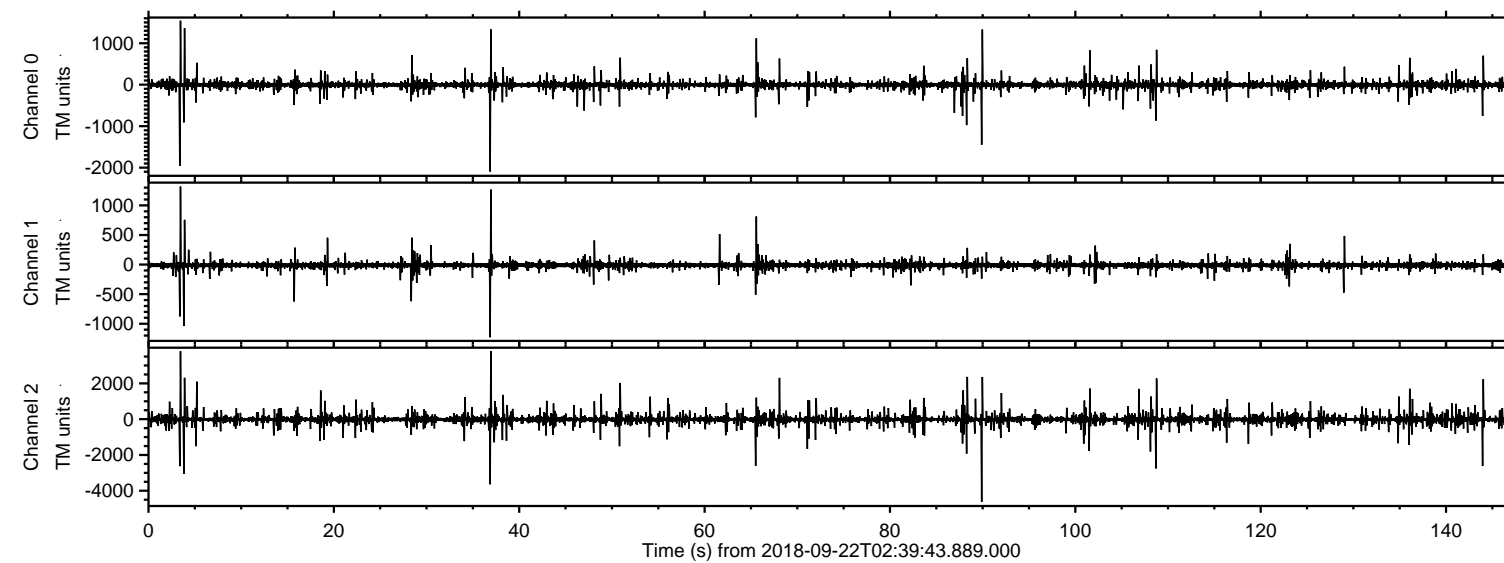
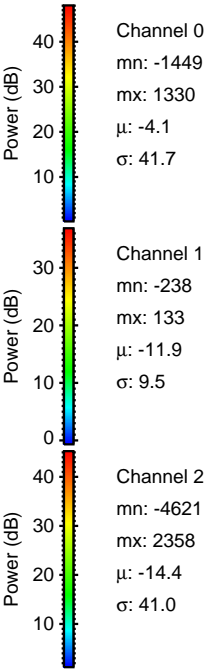
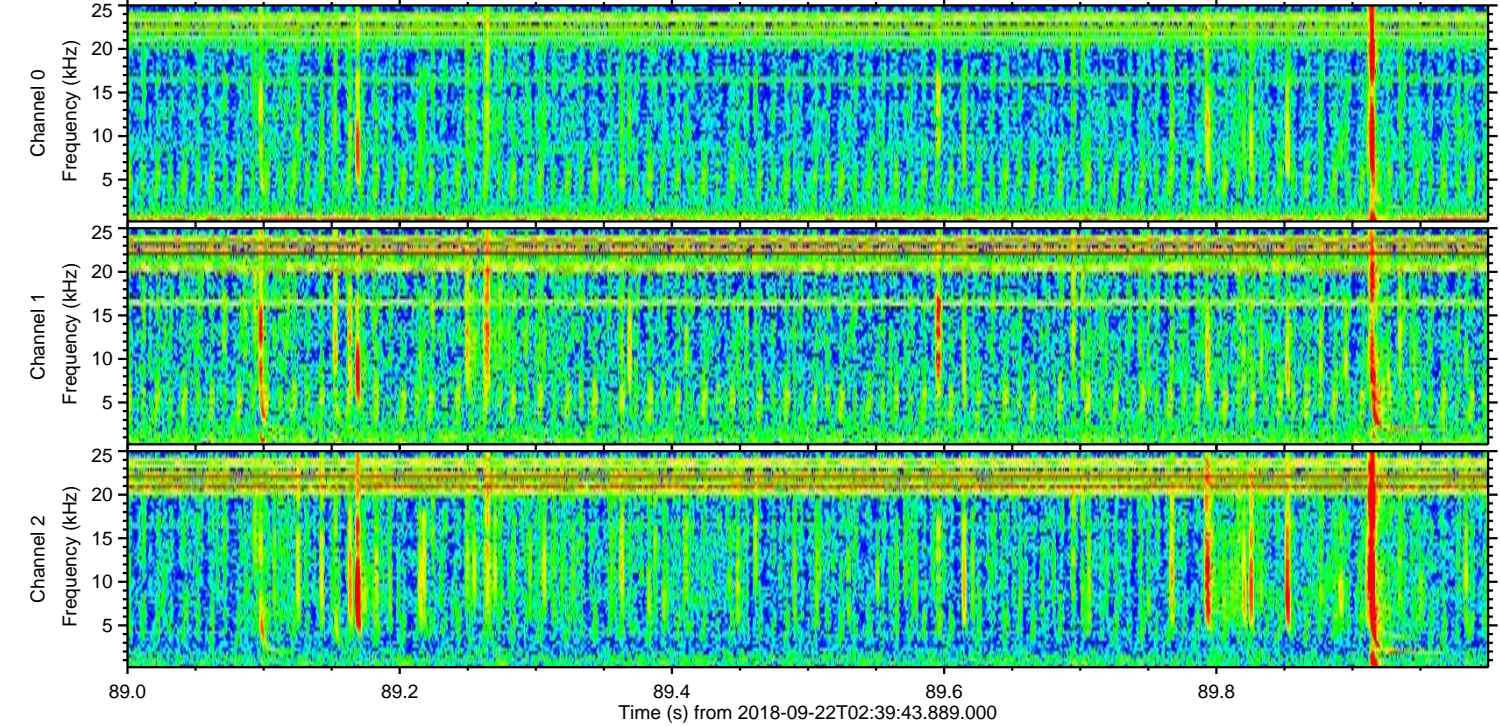
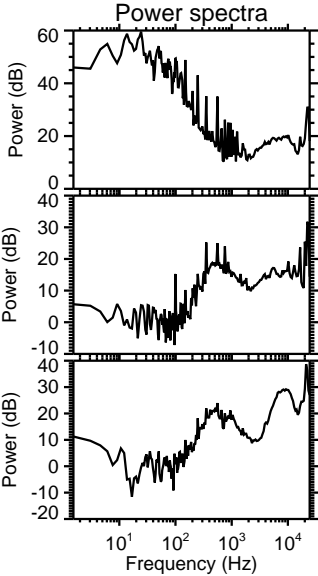
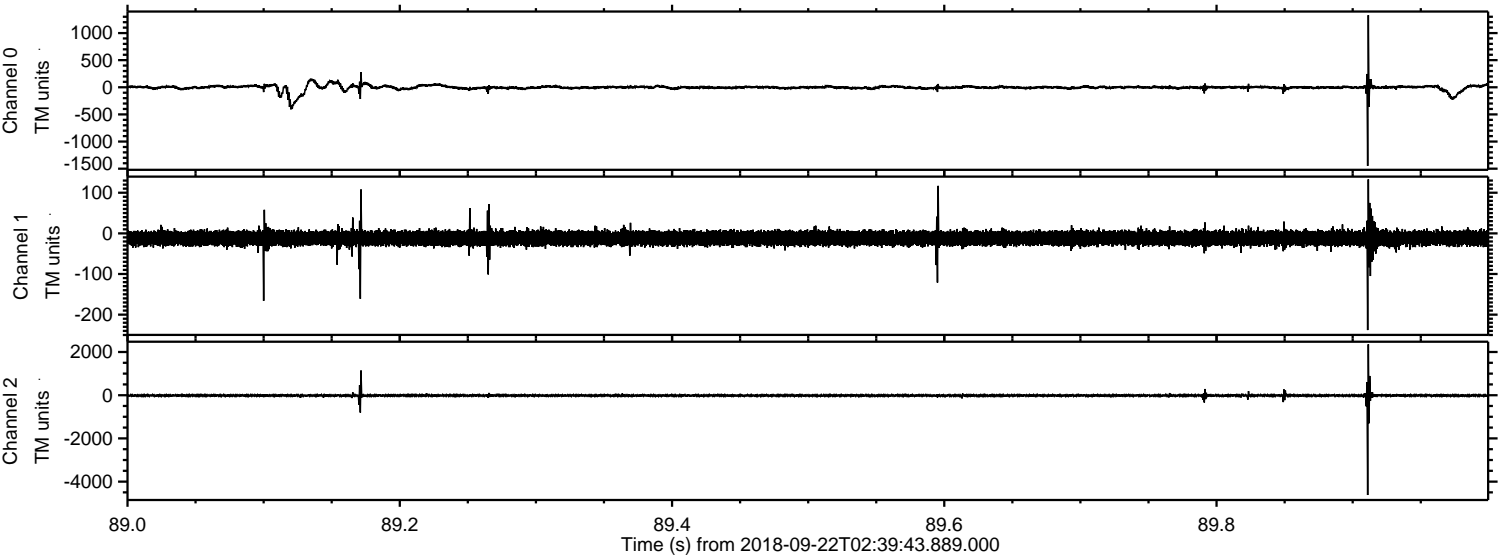

Processed Sat Sep 22 04:48:16 2018 by ELM ver.2012-10-06 from 001__elm20180922_023942__dat00.bin

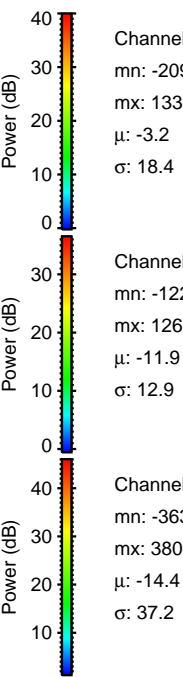
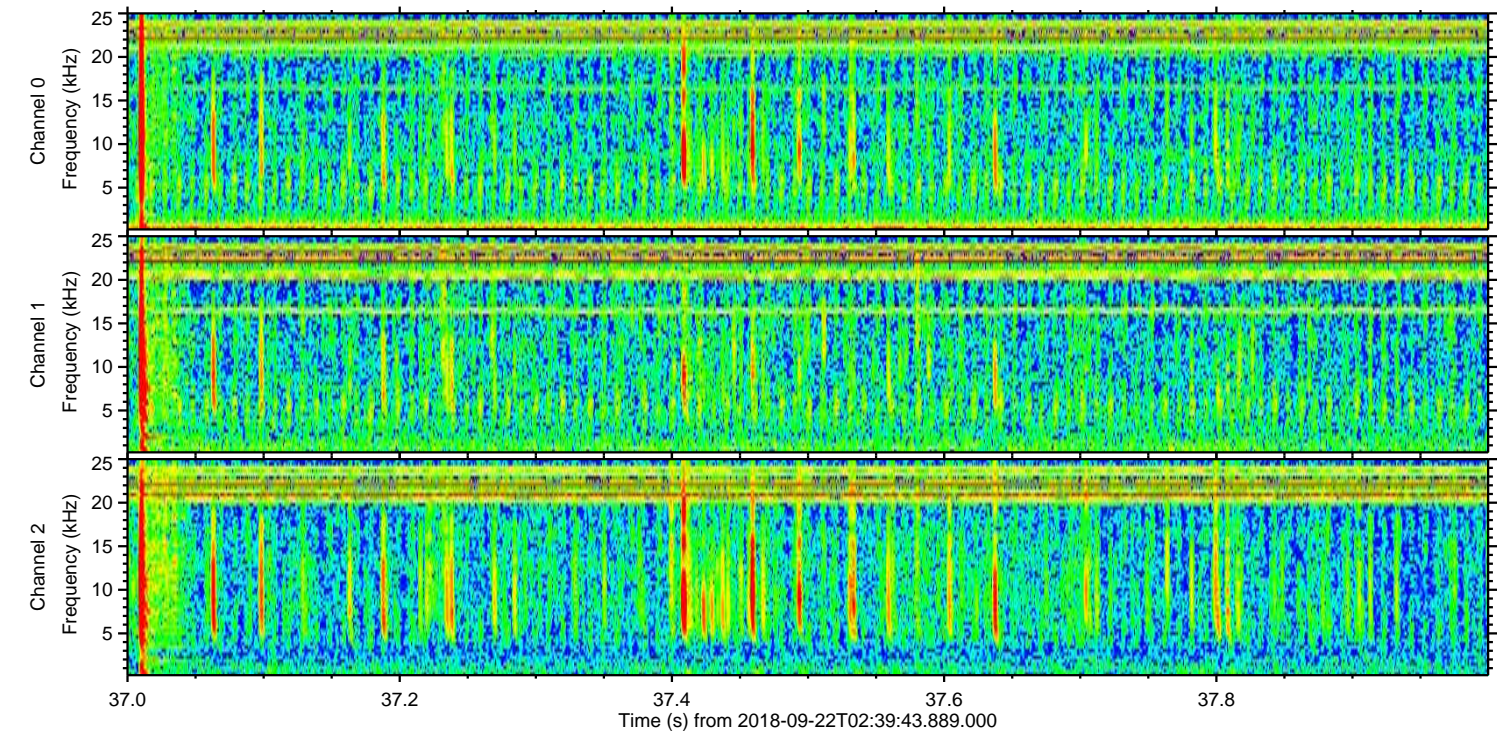
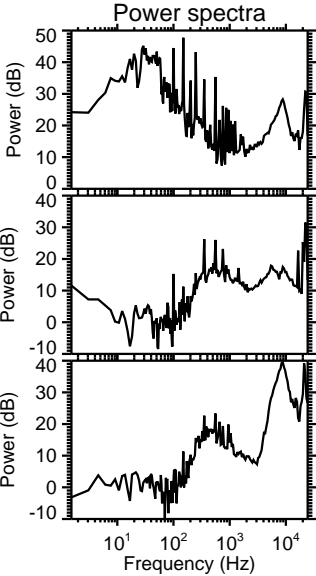
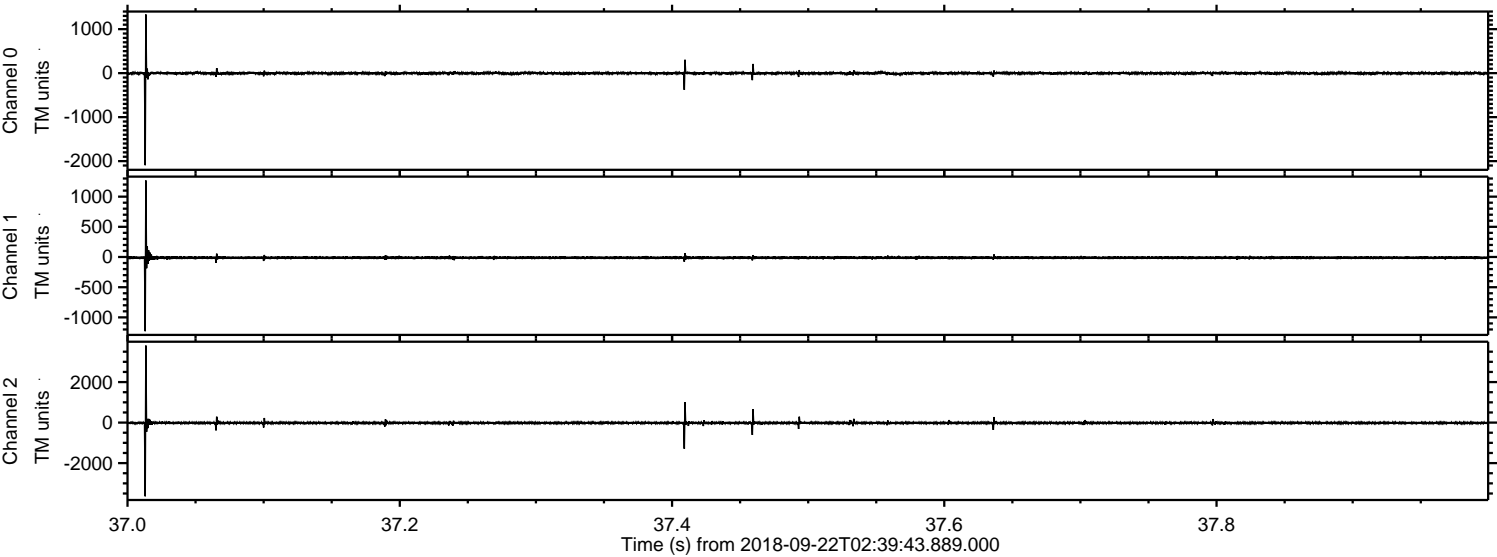

ELMAVAN 3D WAVEFORMS (Measured data sampled at 50 kHz) 51000 packets of 144 samples from 2018-09-22T02:39:43.889.000. Part 4/147

Processed Sat Sep 22 04:48:17 2018 by ELM ver.2012-10-06 from 001__elm20180922_023942__dat00.bin

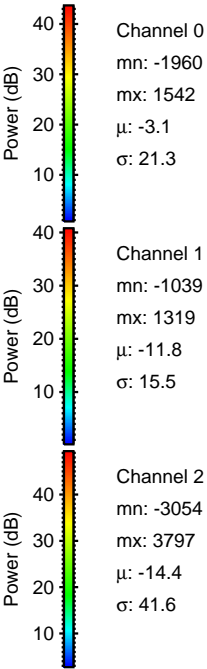
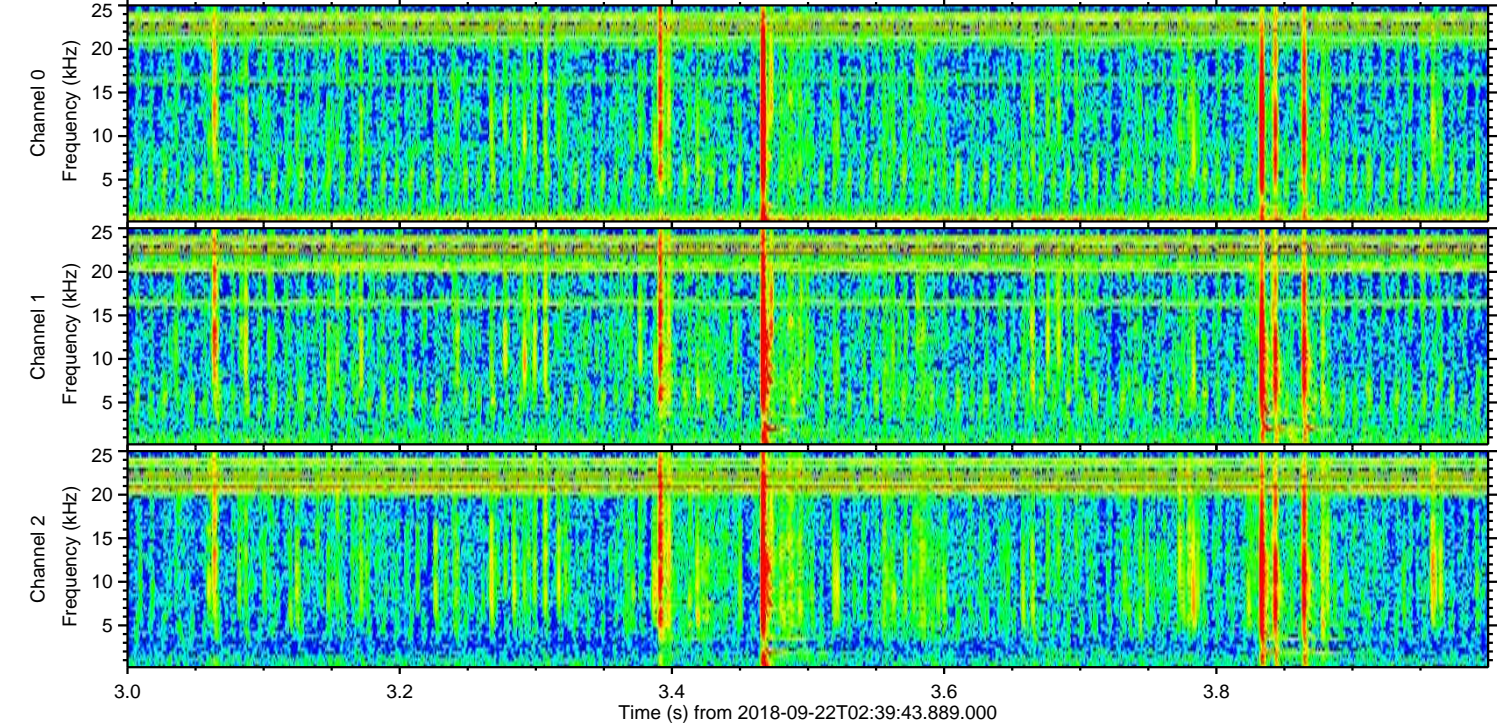
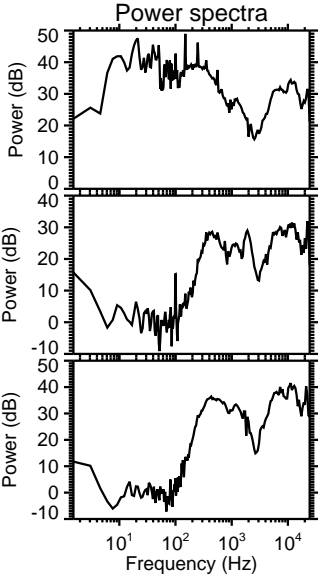
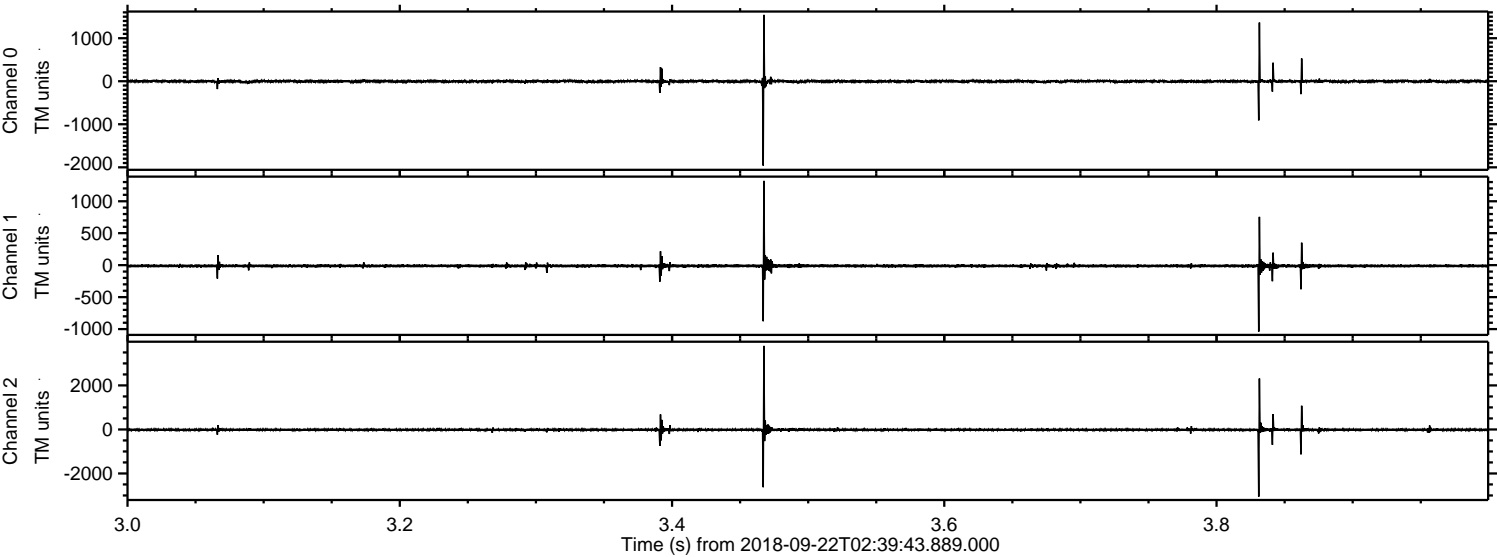

ELMAVAN 3D WAVEFORMS (Measured data sampled at 50 kHz) 51000 packets of 144 samples from 2018-09-22T02:39:43.889.000. Part 109/147

Processed Sat Sep 22 04:48:18 2018 by ELM ver.2012-10-06 from 001__elm20180922_023942__dat00.bin

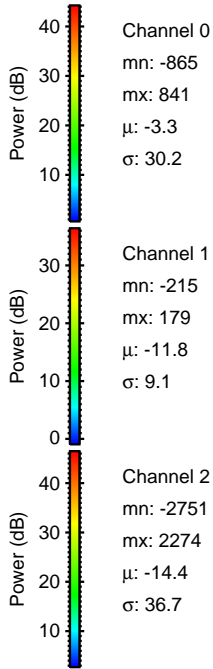
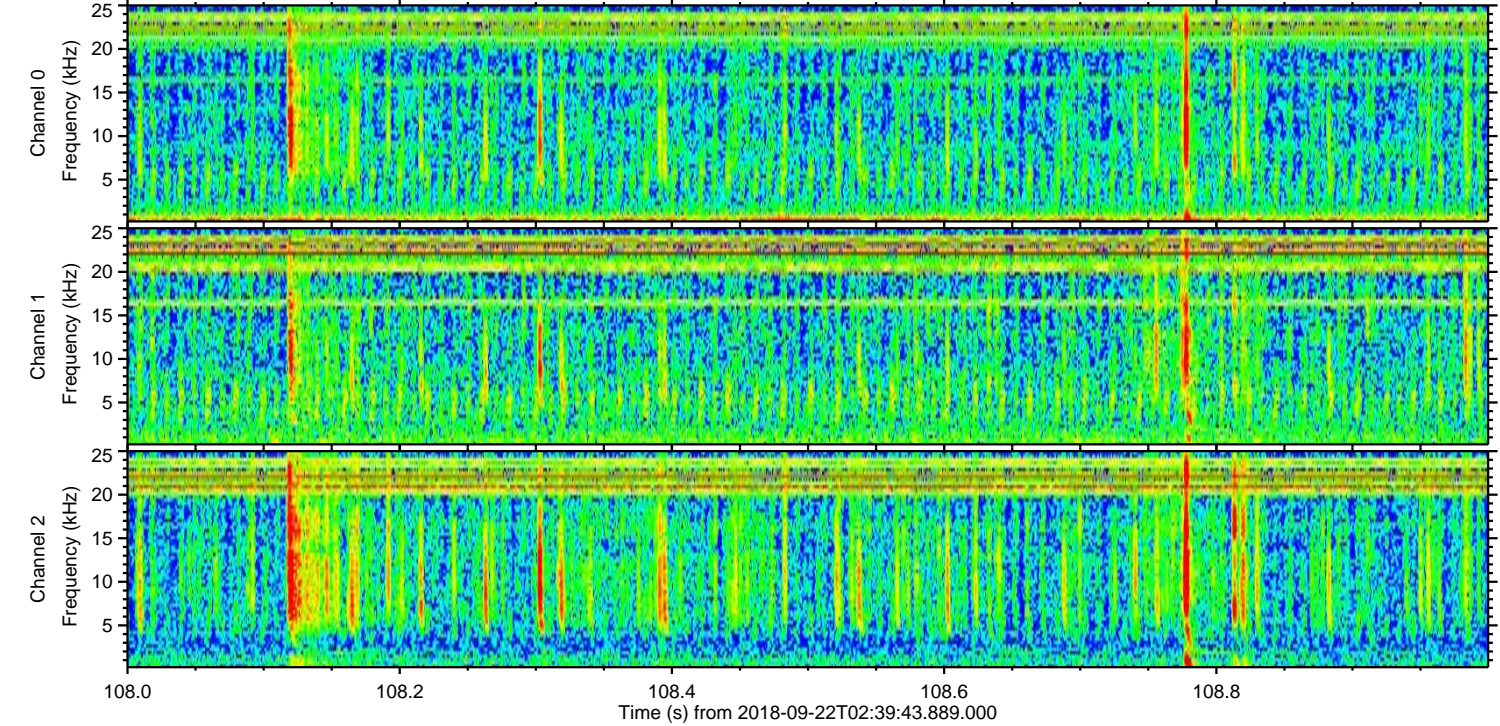
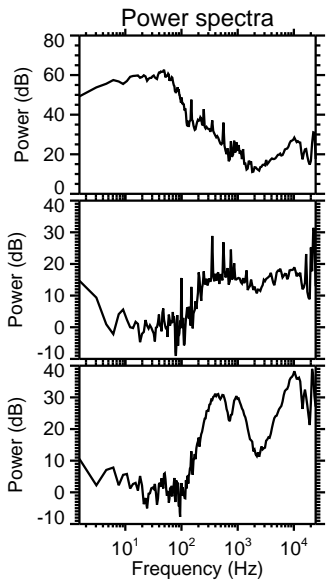
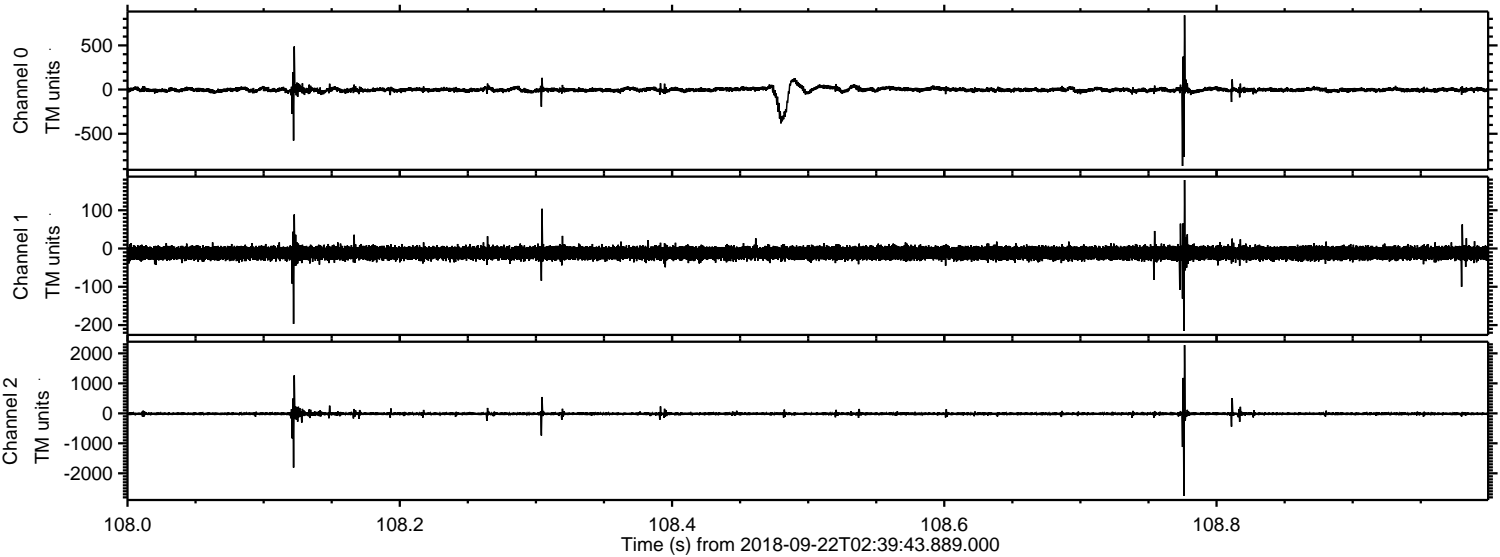

ELMAVAN 3D WAVEFORMS (Measured data sampled at 50 kHz) 51000 packets of 144 samples from 2018-09-22T02:39:43.889.000. Part 144/147

Processed Sat Sep 22 04:48:18 2018 by ELM ver.2012-10-06 from 001__elm20180922_023942__dat00.bin

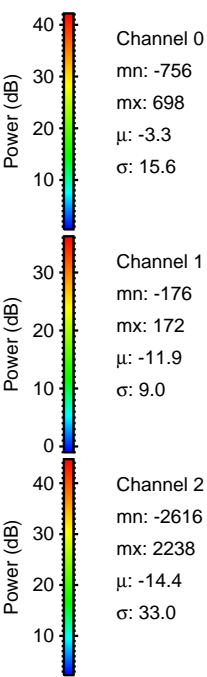
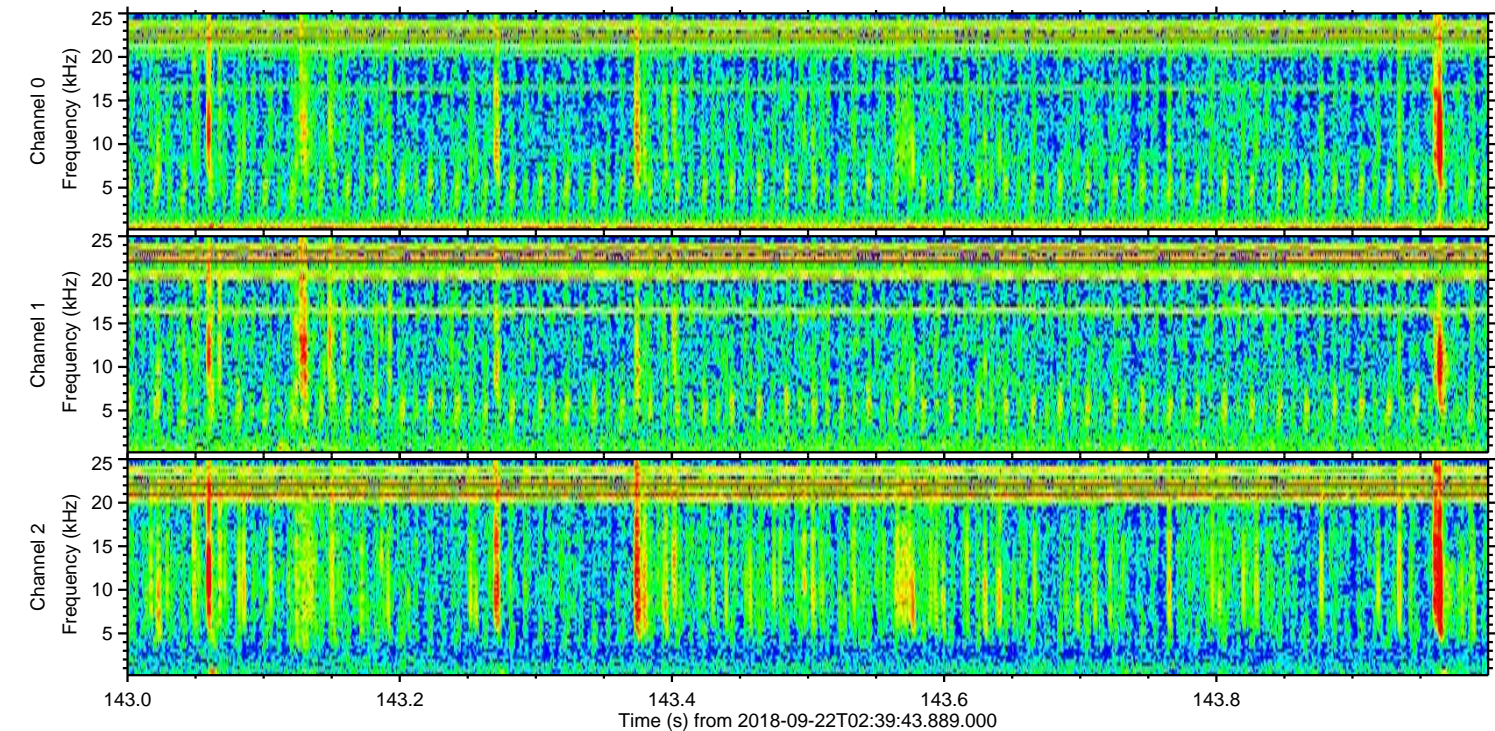
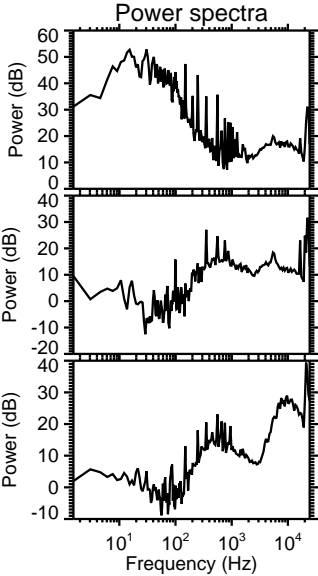
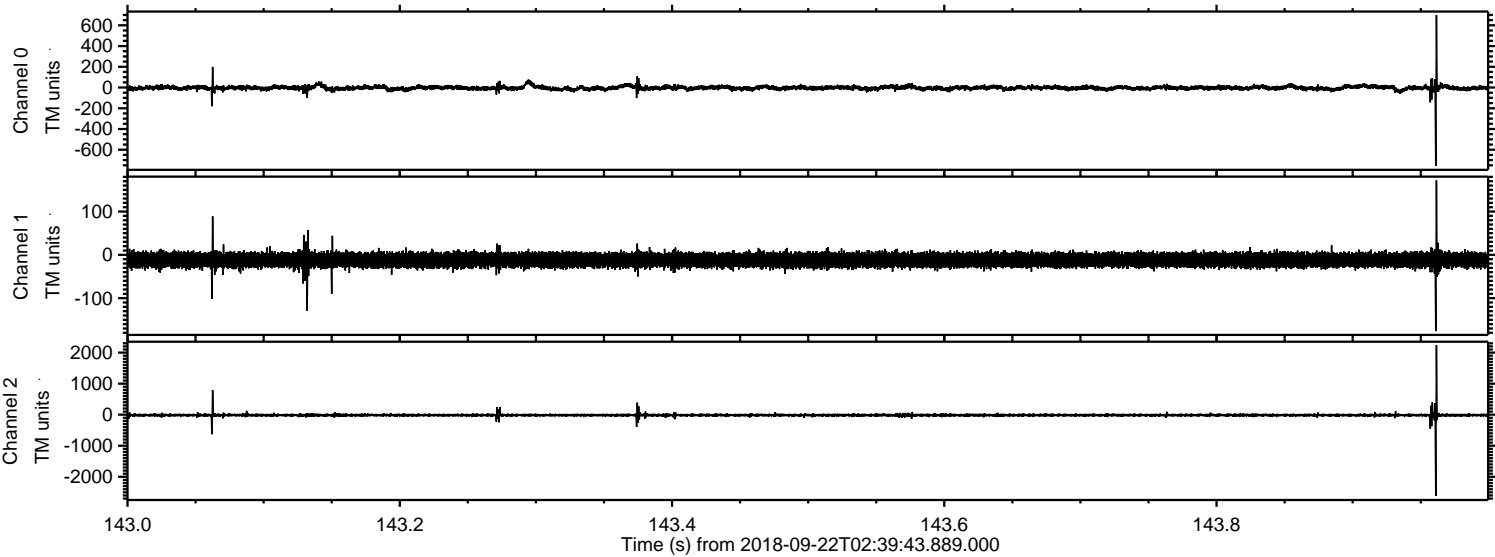

Processed Sat Sep 22 04:48:19 2018 by ELM ver.2012-10-06 from 001__elm20180922_023942__dat00.bin

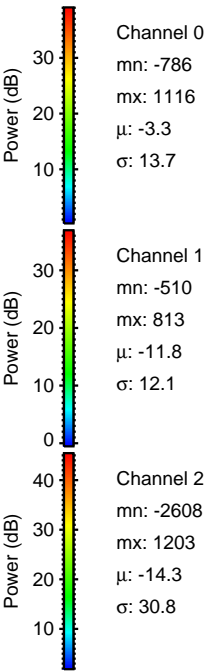
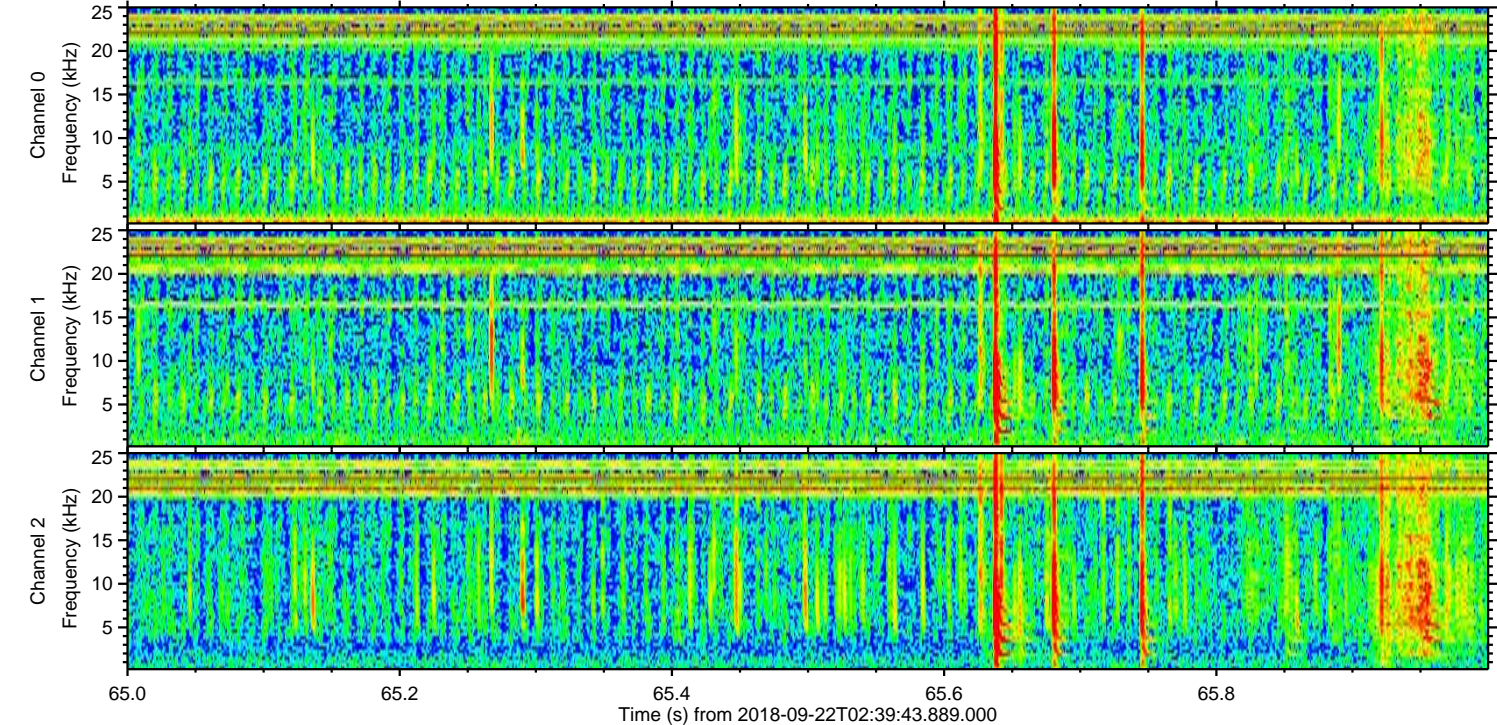
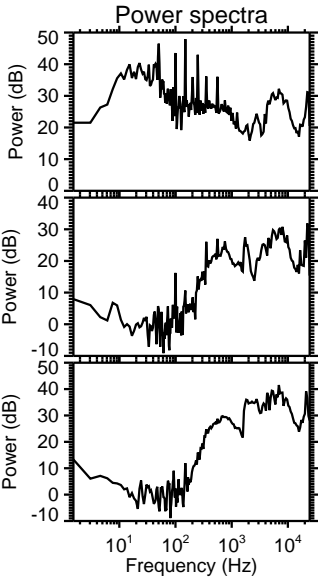
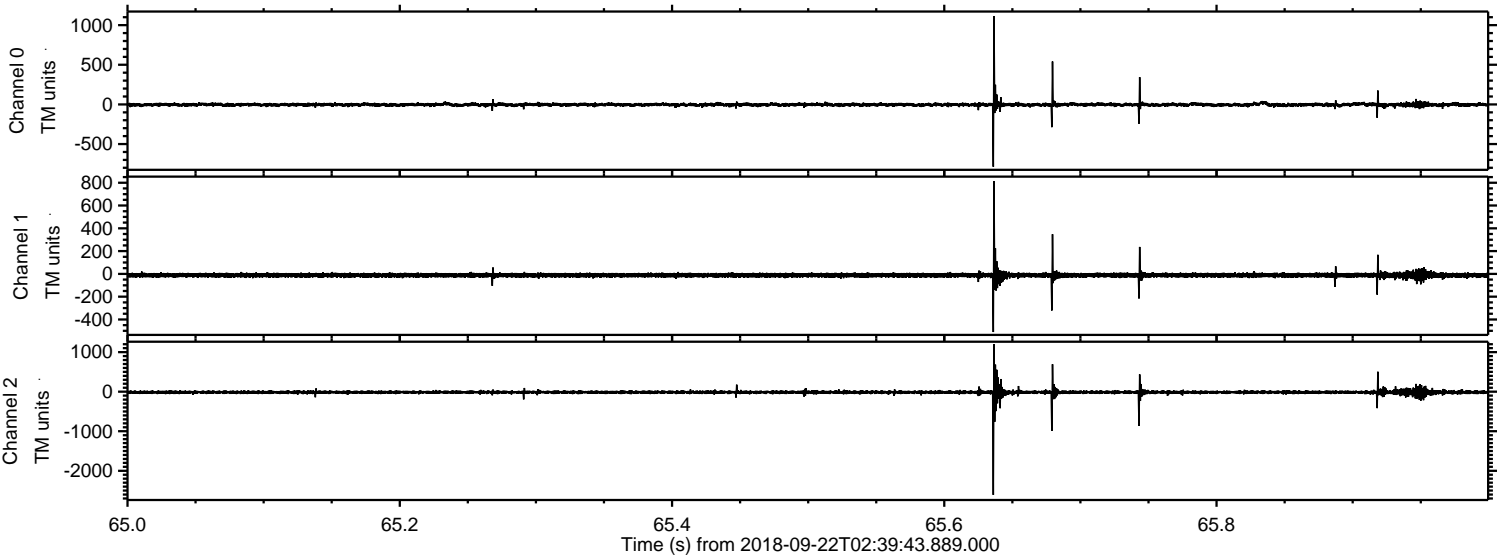

Processed Sat Sep 22 04:48:20 2018 by ELM ver.2012-10-06 from 001__elm20180922_023942__dat00.bin

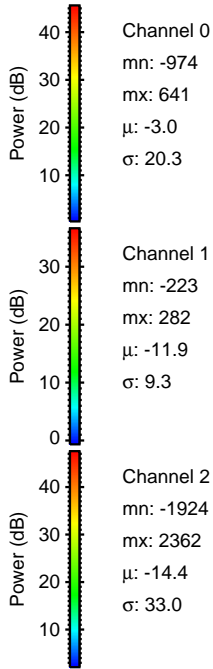
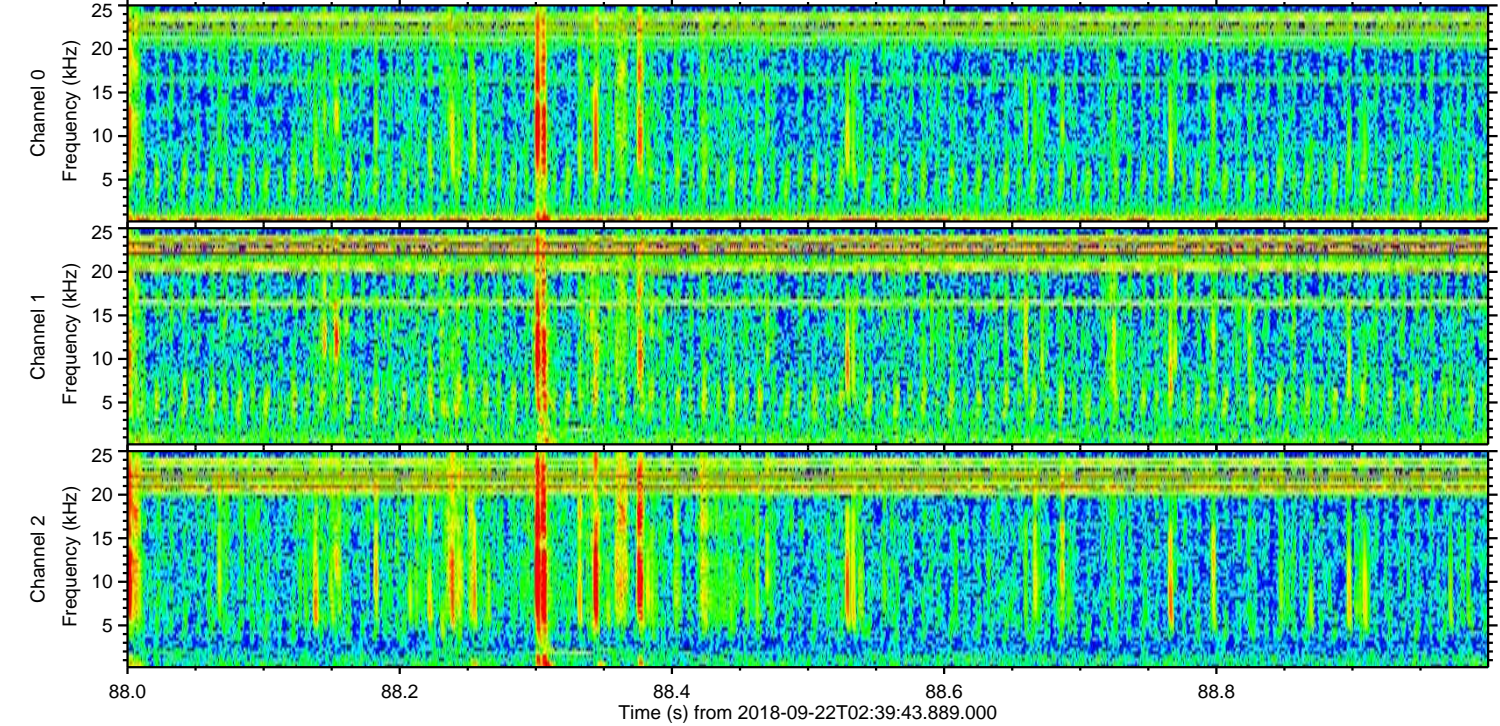
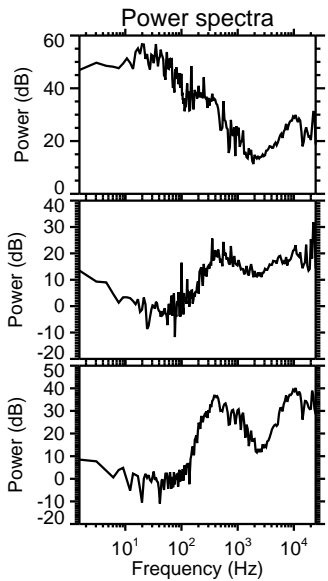
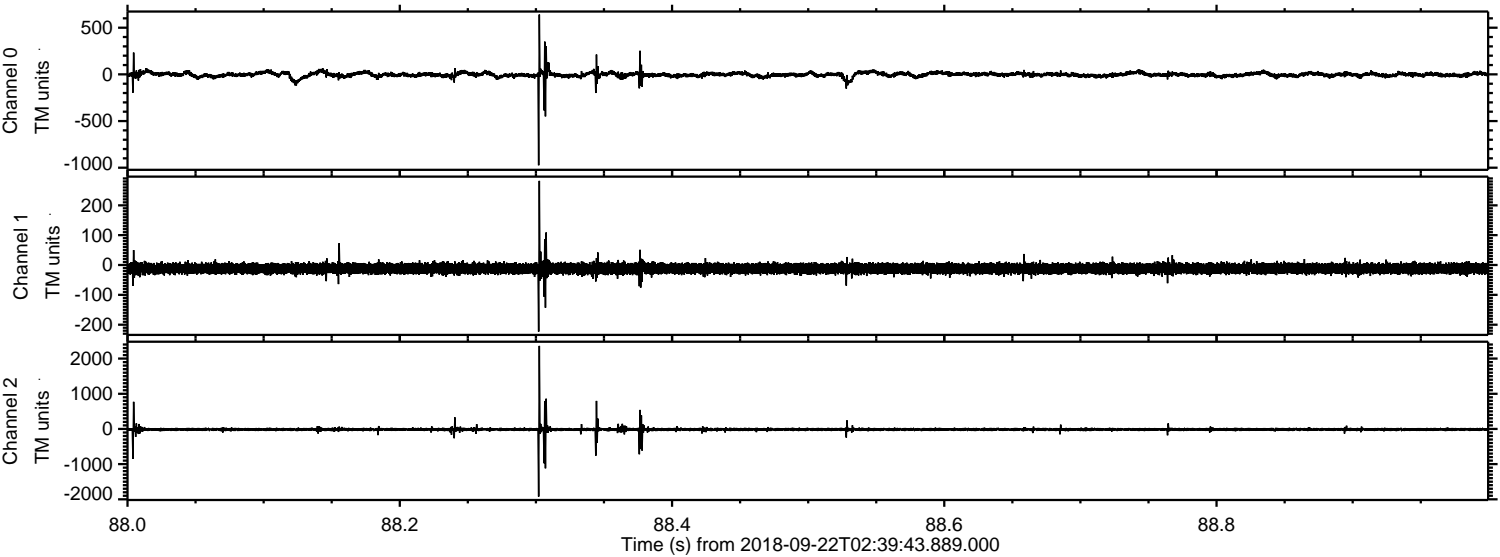

Channel 0
mn: -974
mx: 641
 μ : -3.0
 σ : 20.3

Channel 1
mn: -223
mx: 282
 μ : -11.9
 σ : 9.3

Channel 2
mn: -1924
mx: 2362
 μ : -14.4
 σ : 33.0

Processed Sat Sep 22 04:48:20 2018 by ELM ver.2012-10-06 from 001__elm20180922_023942__dat00.bin

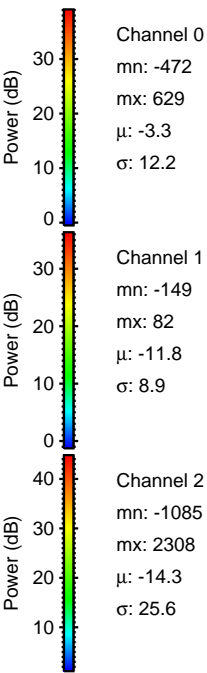
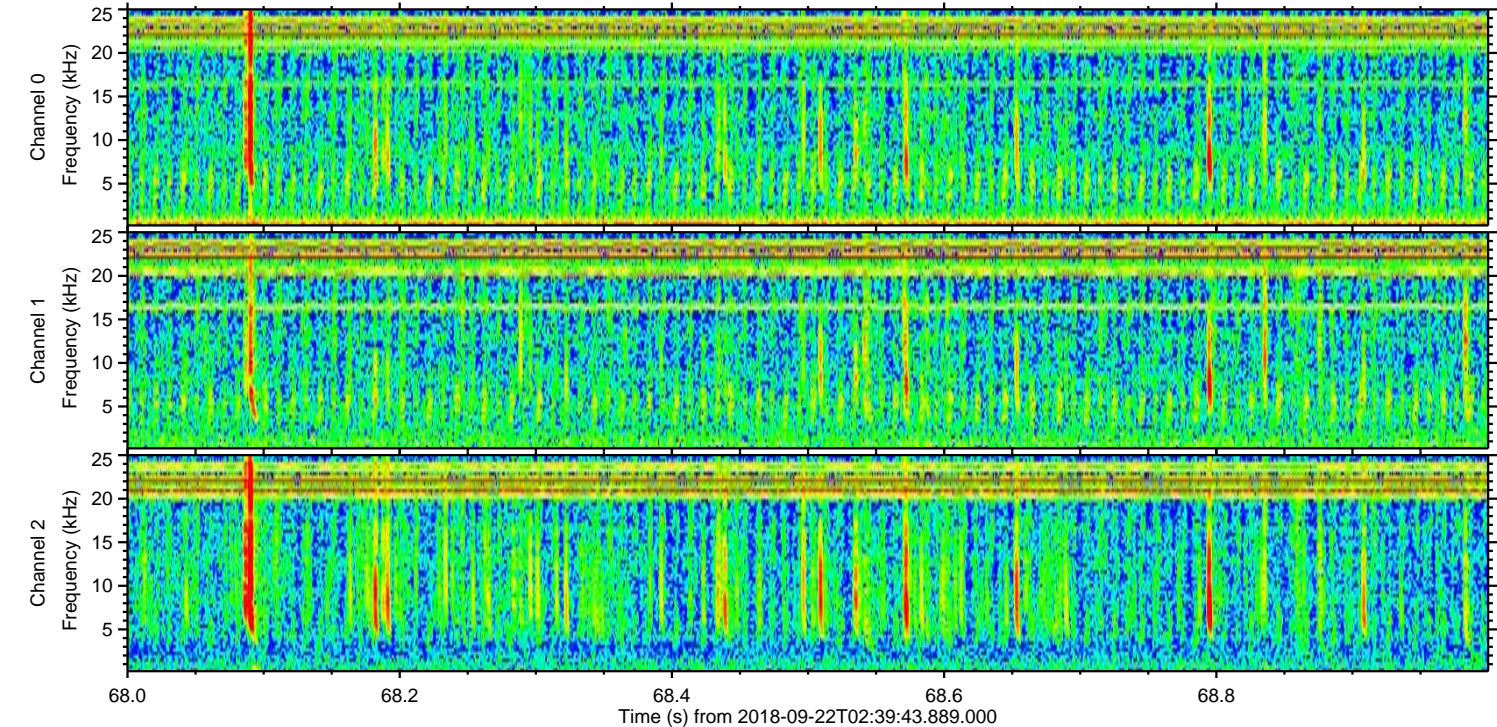
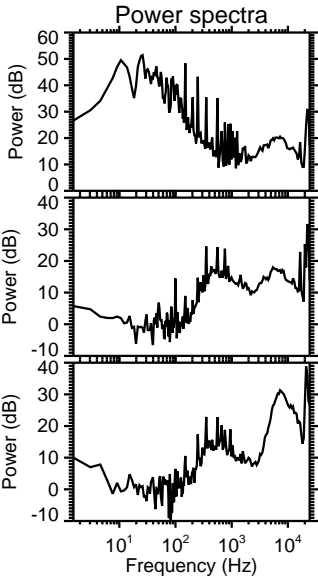
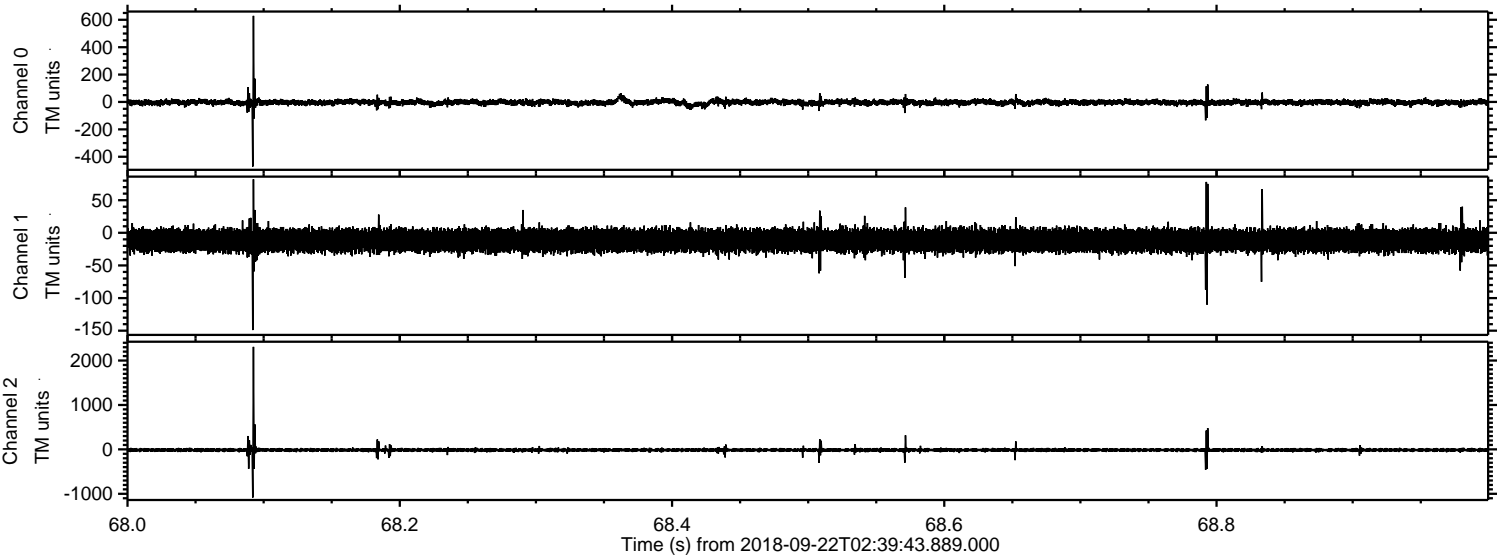

Processed Sat Sep 22 04:48:21 2018 by ELM ver.2012-10-06 from 001__elm20180922_023942__dat00.bin

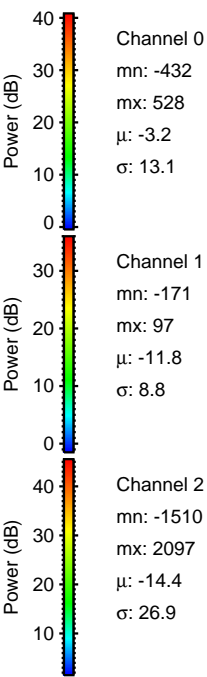
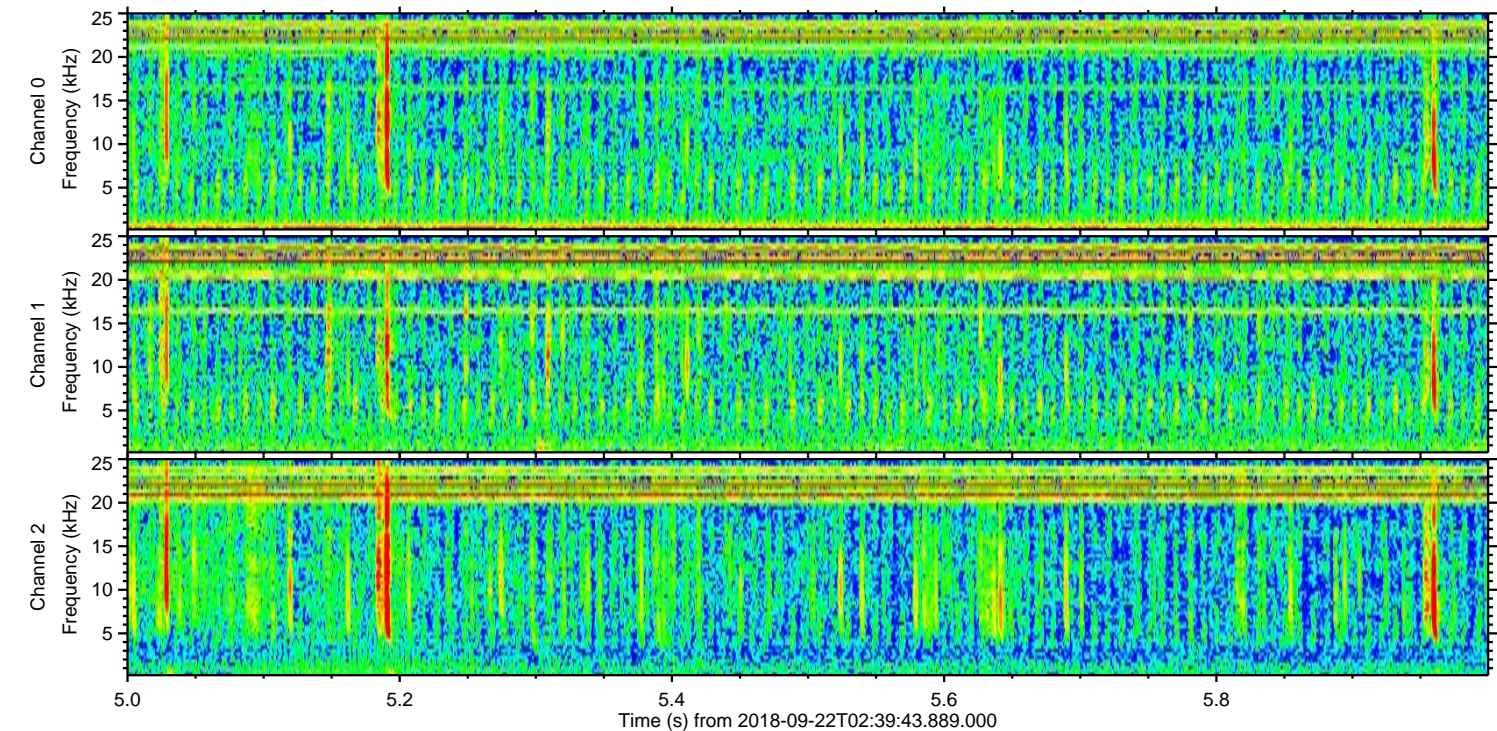
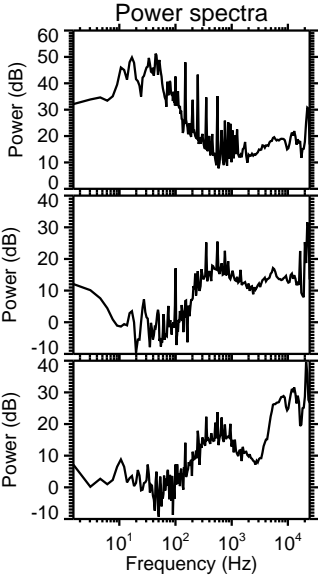
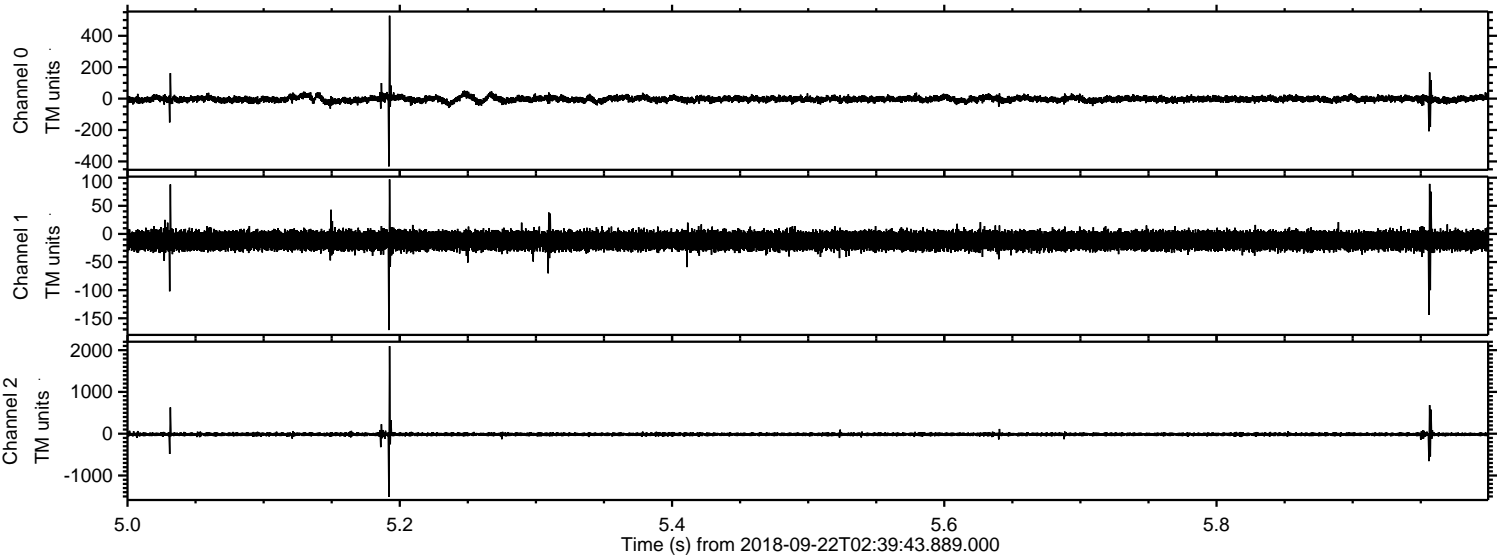

Processed Sat Sep 22 04:48:22 2018 by ELM ver.2012-10-06 from 001__elm20180922_023942__dat00.bin

