

ELMAVAN 3D WAVEFORMS (Measured data sampled at 50 kHz) 51000 packets of 144 samples from 2018-09-13T04:41:00.200.999.

Processed Thu Sep 13 06:48:58 2018 by ELM ver.2012-10-06 from 001__elm20180913_044059__dat00.bin

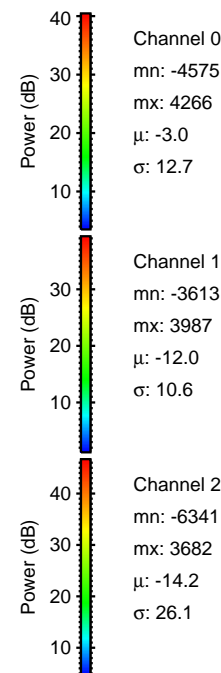

Processed Thu Sep 13 06:49:07 2018 by ELM ver.2012-10-06 from 001__elm20180913_044059__dat00.bin

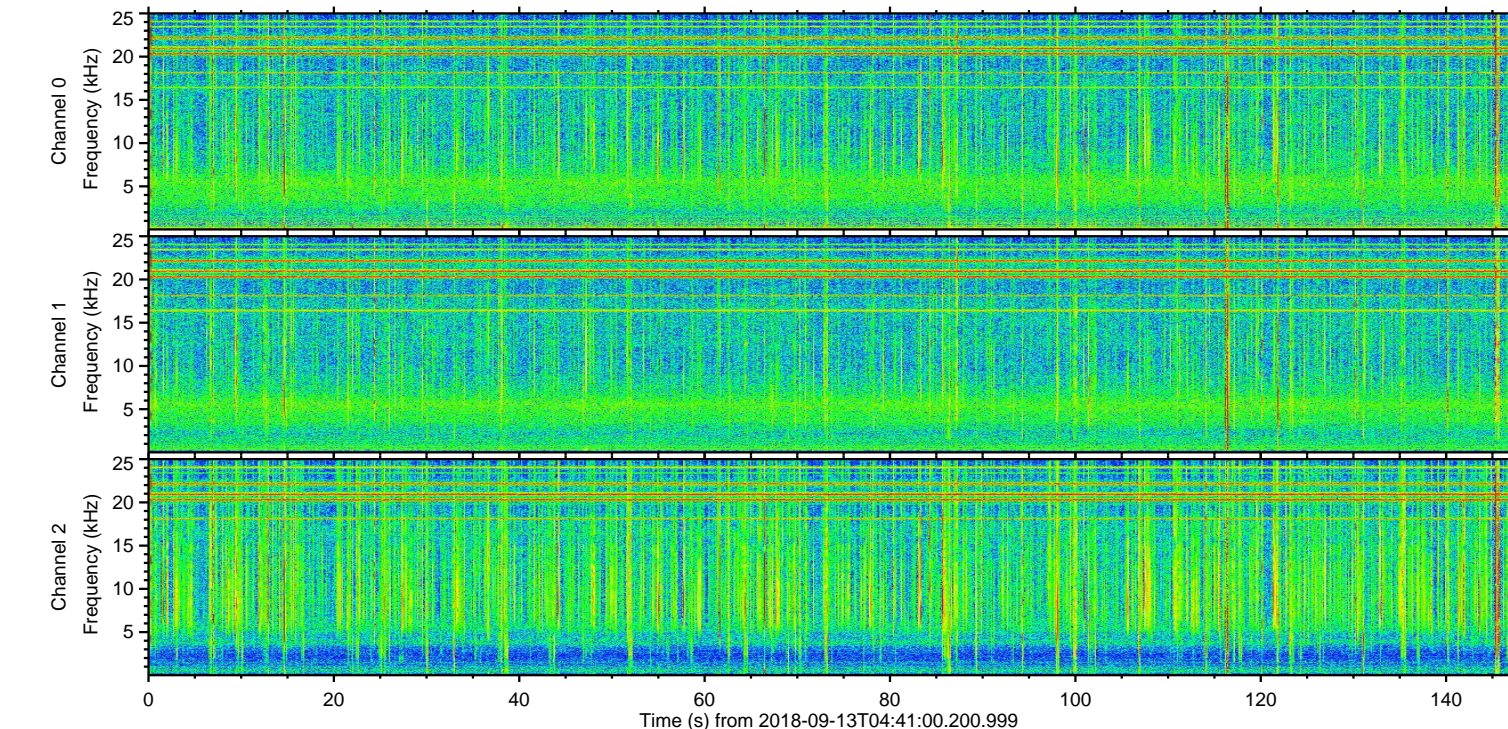
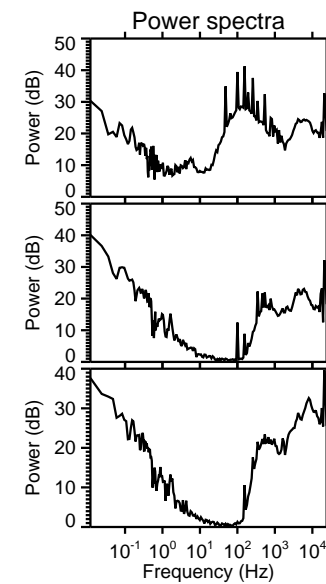
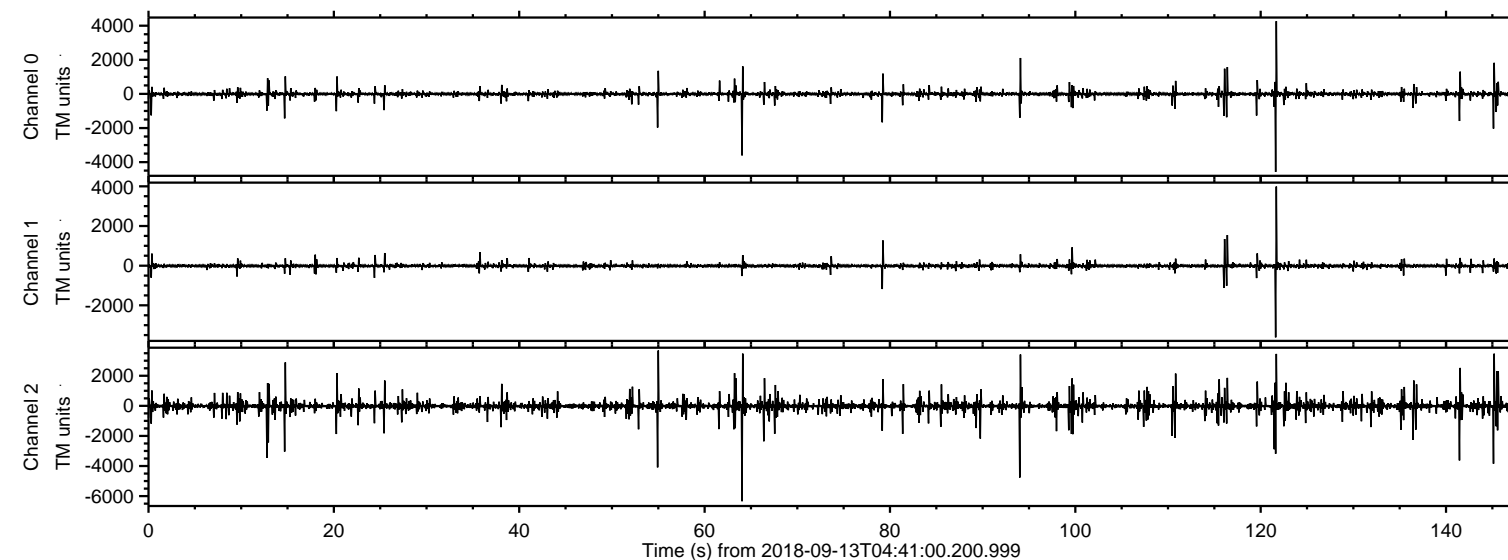
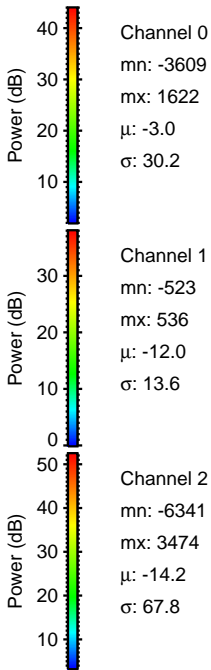
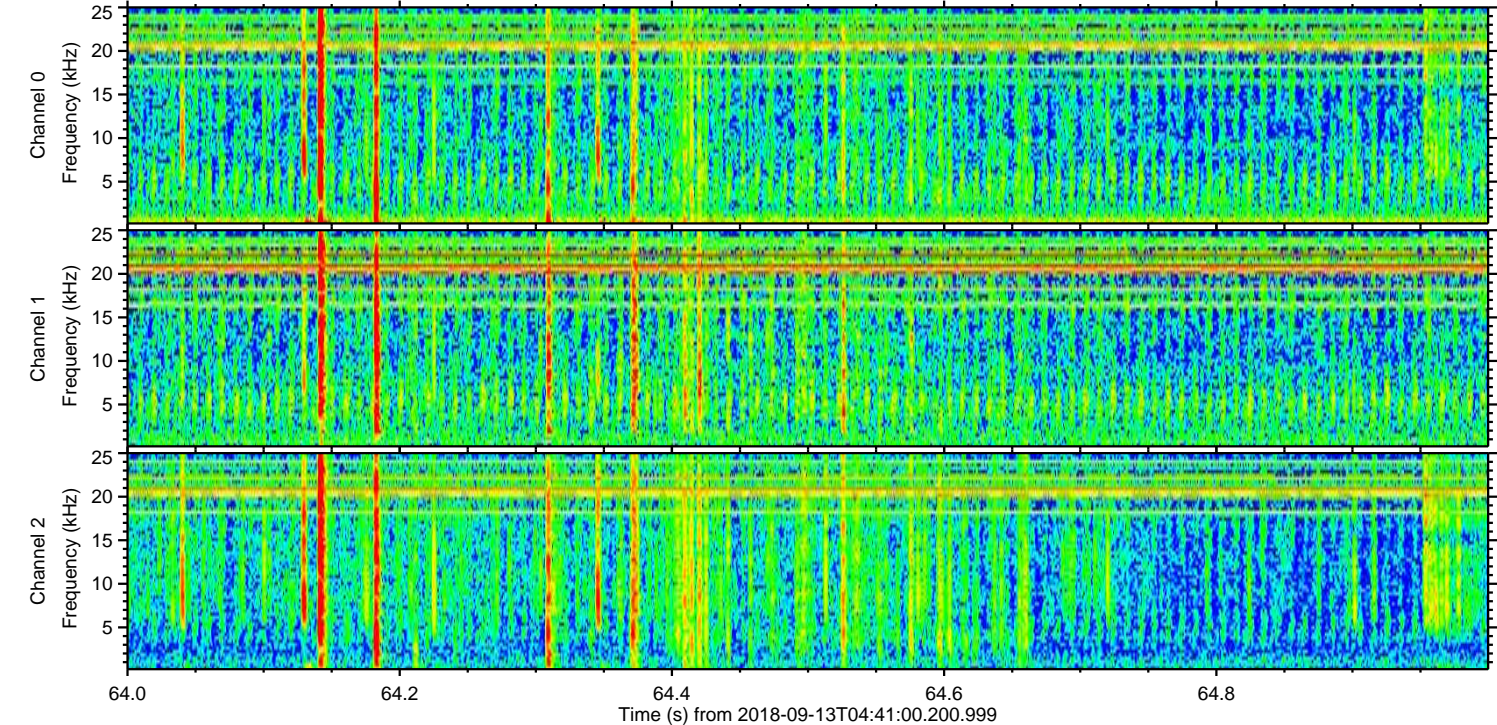
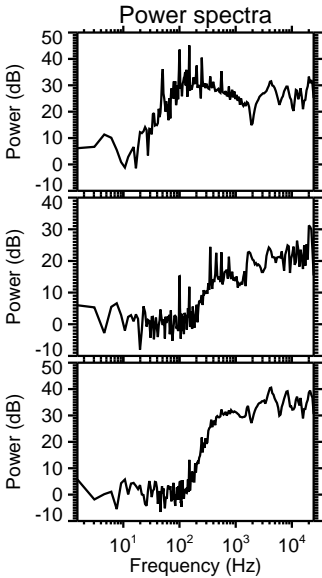
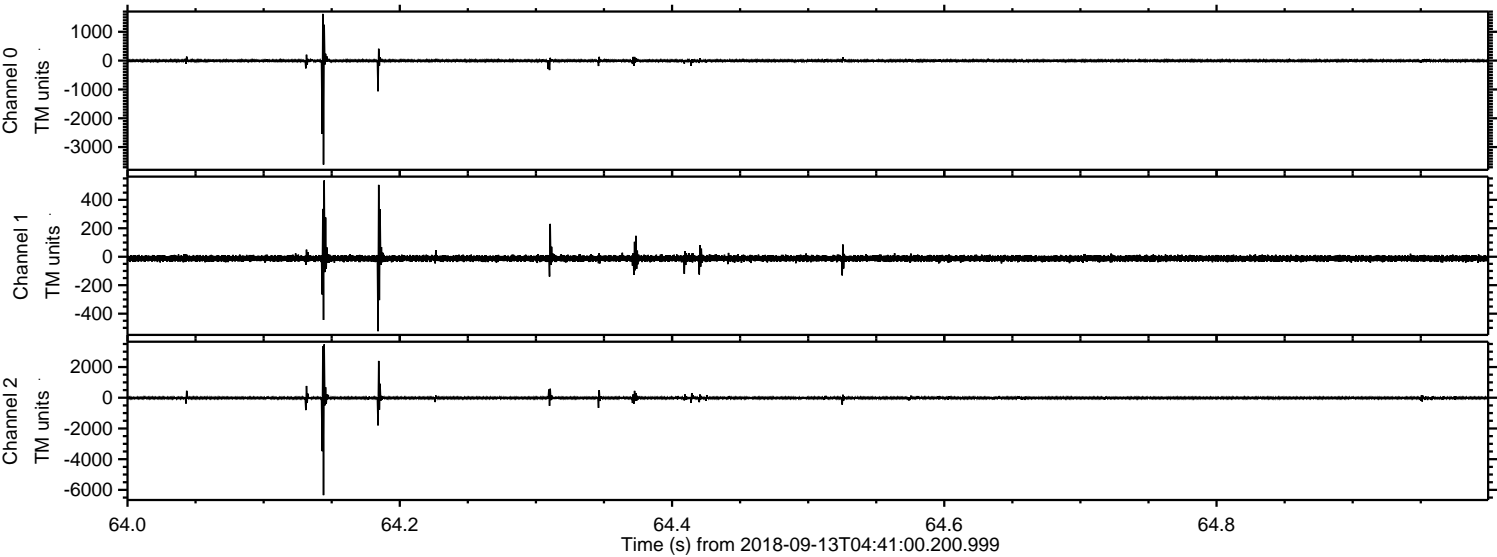

Processed Thu Sep 13 06:49:08 2018 by ELM ver.2012-10-06 from 001__elm20180913_044059__dat00.bin

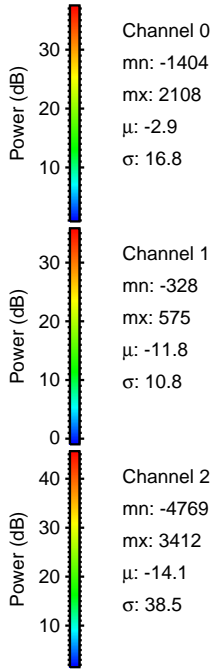
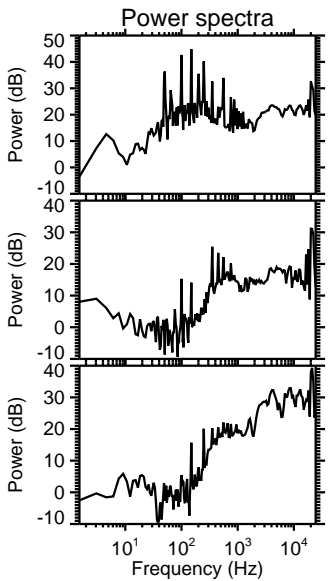
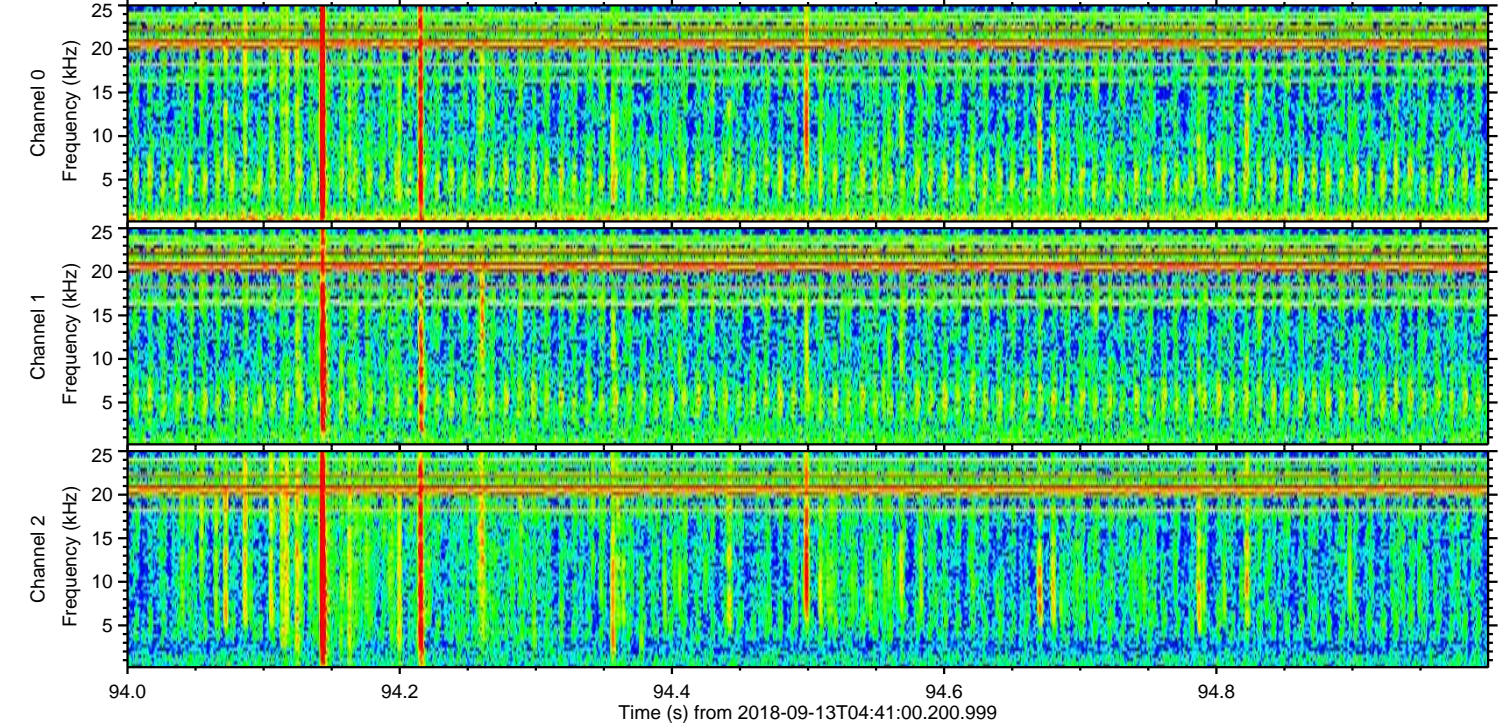
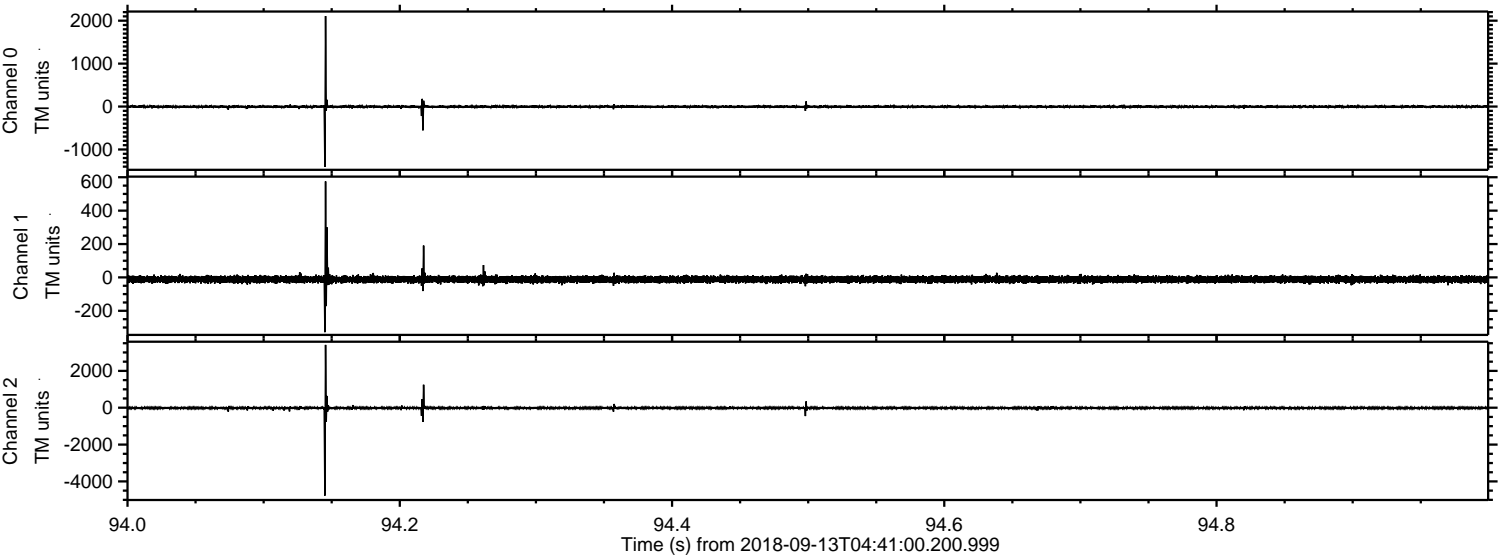

ELMAVAN 3D WAVEFORMS (Measured data sampled at 50 kHz) 51000 packets of 144 samples from 2018-09-13T04:41:00.200.999. Part 122/147

Processed Thu Sep 13 06:49:09 2018 by ELM ver.2012-10-06 from 001__elm20180913_044059__dat00.bin

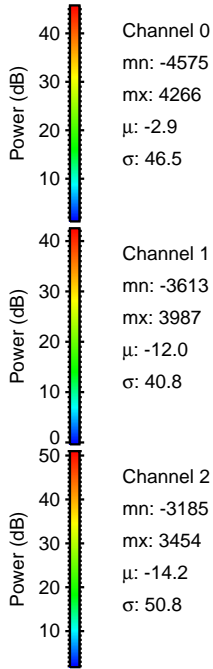
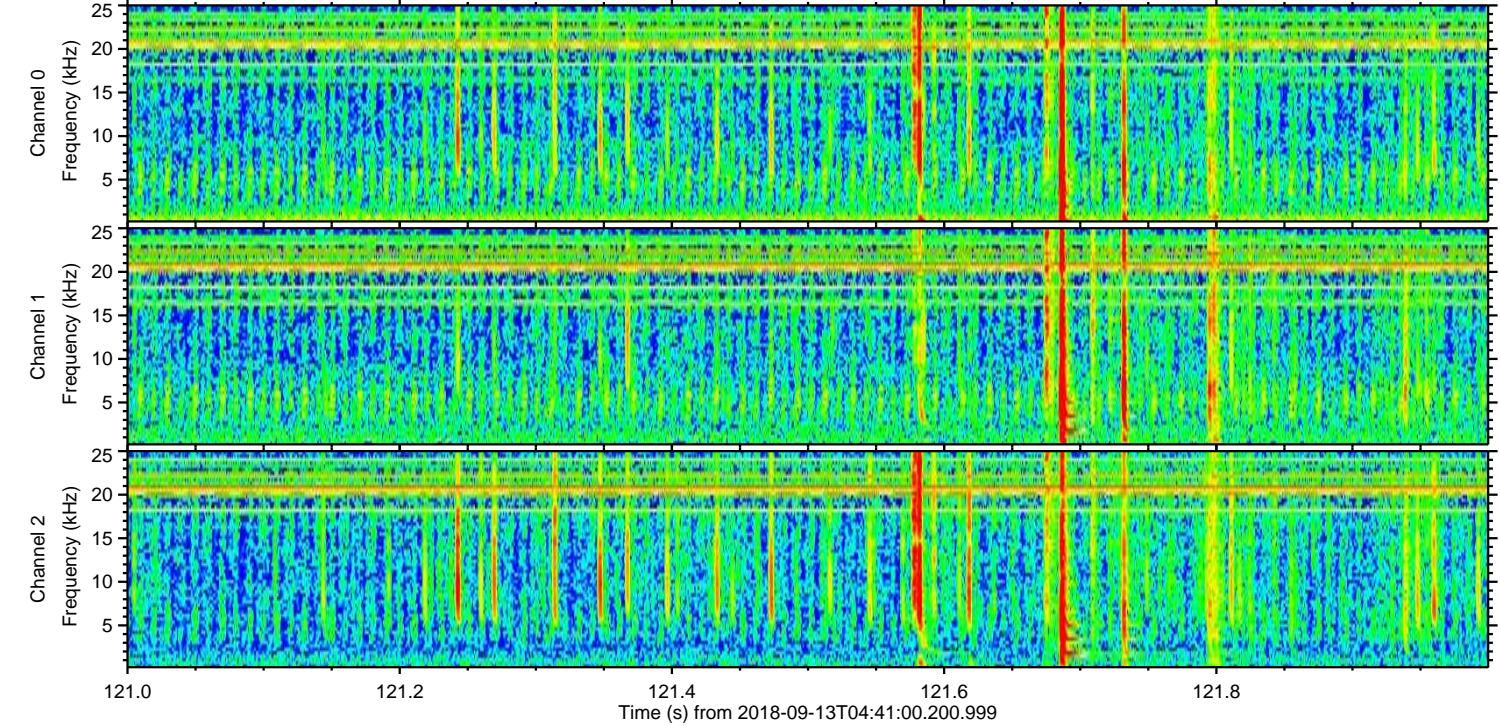
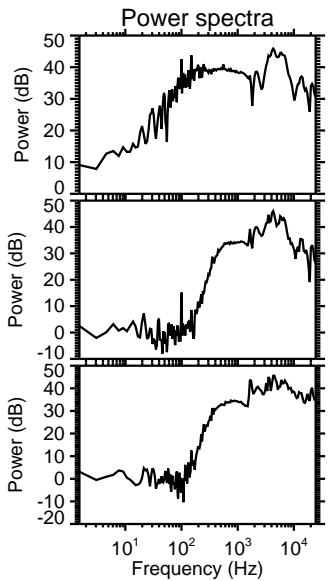
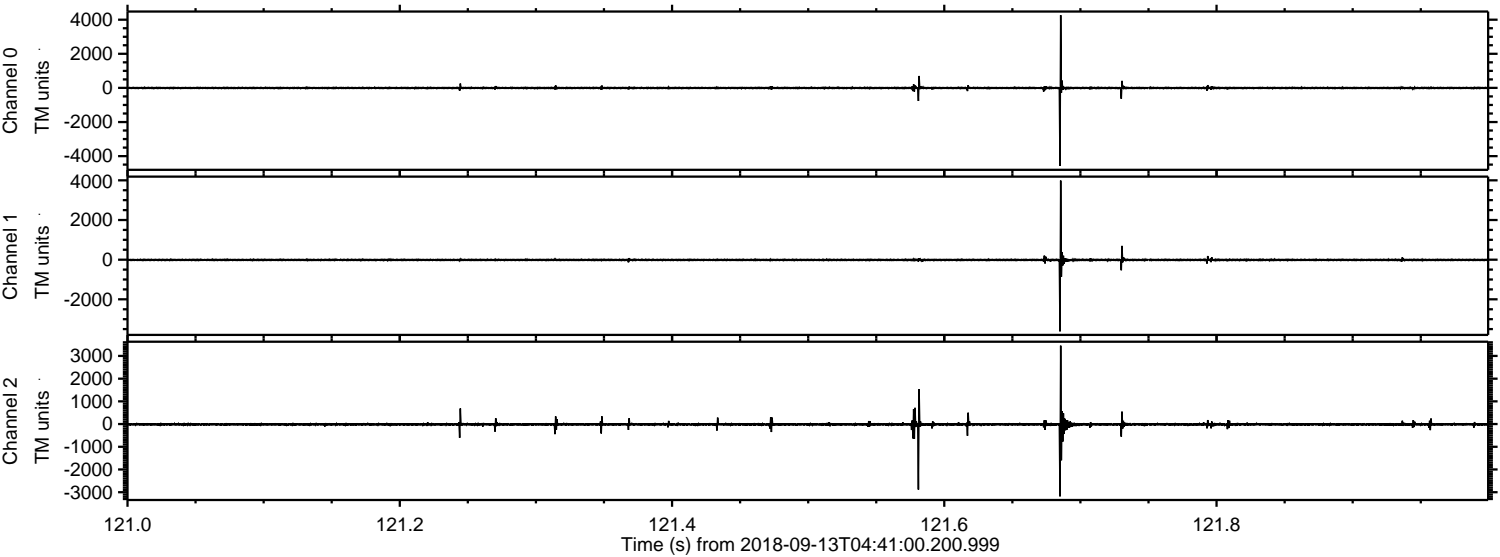

Processed Thu Sep 13 06:49:10 2018 by ELM ver.2012-10-06 from 001__elm20180913_044059__dat00.bin

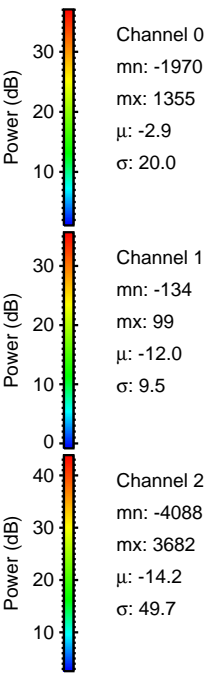
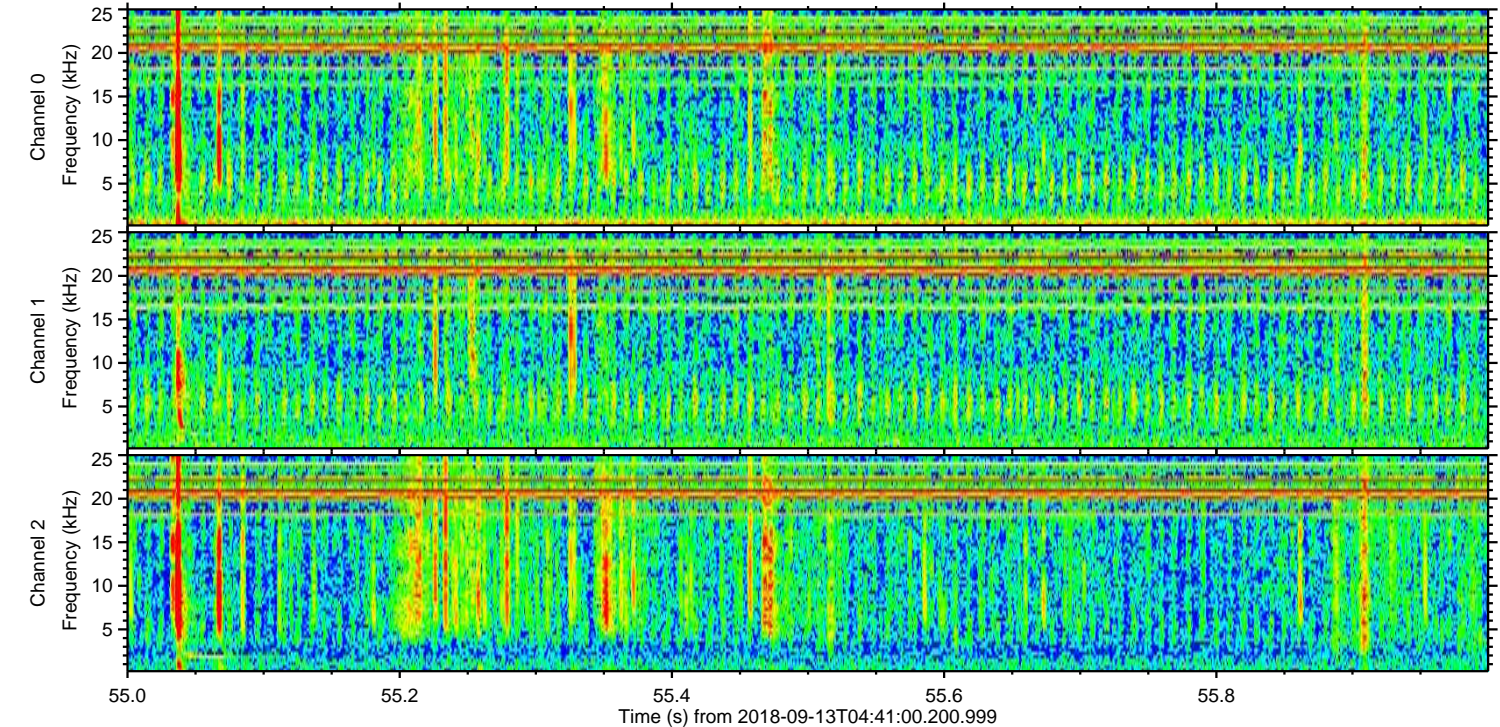
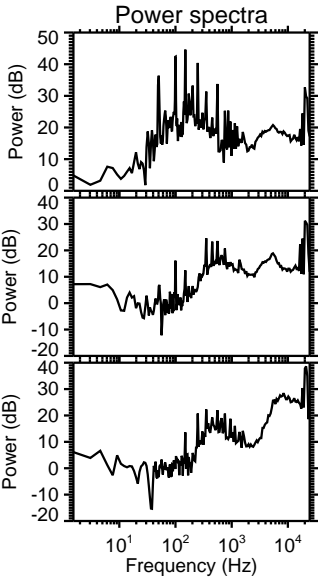
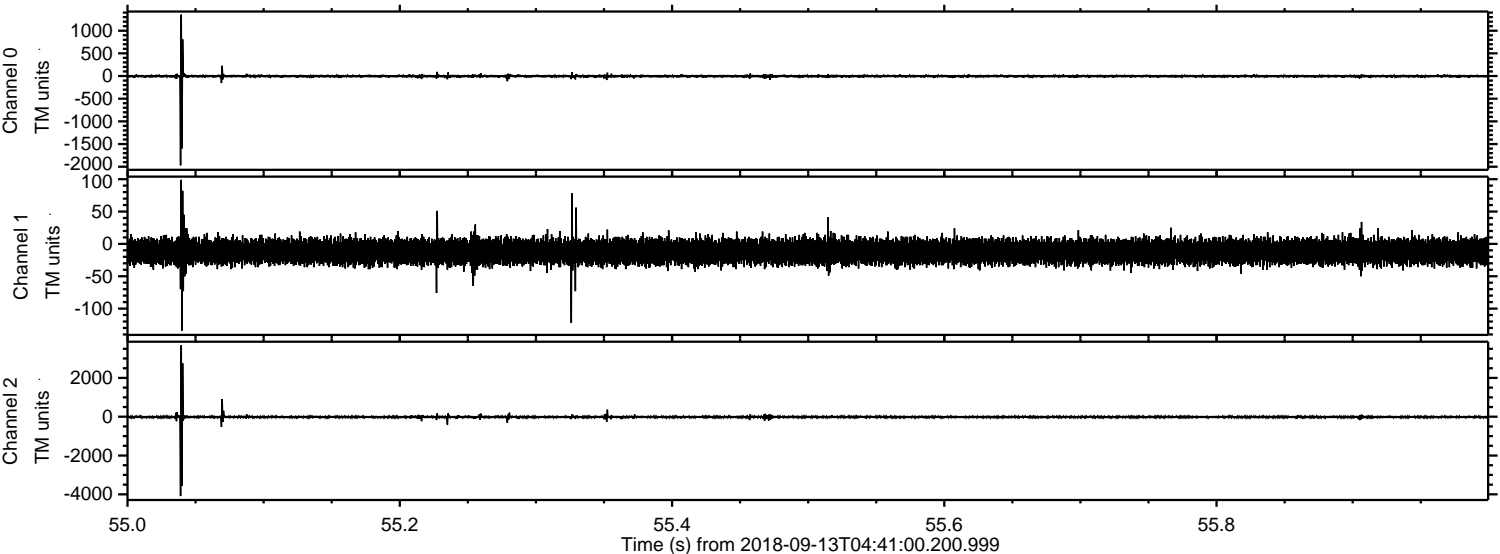

ELMAVAN 3D WAVEFORMS (Measured data sampled at 50 kHz) 51000 packets of 144 samples from 2018-09-13T04:41:00.200.999. Part 146/147

Processed Thu Sep 13 06:49:11 2018 by ELM ver.2012-10-06 from 001__elm20180913_044059__dat00.bin

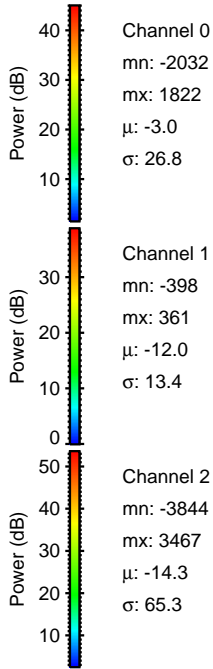
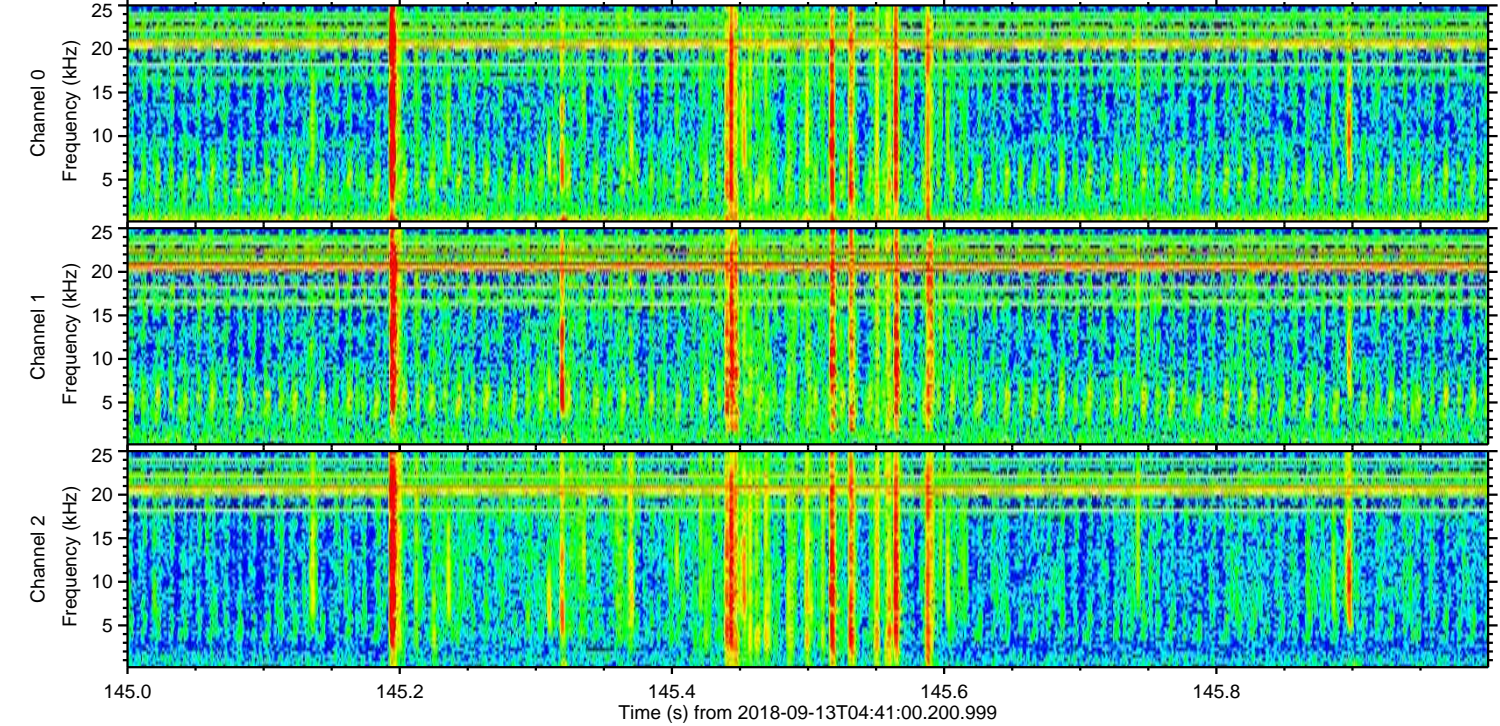
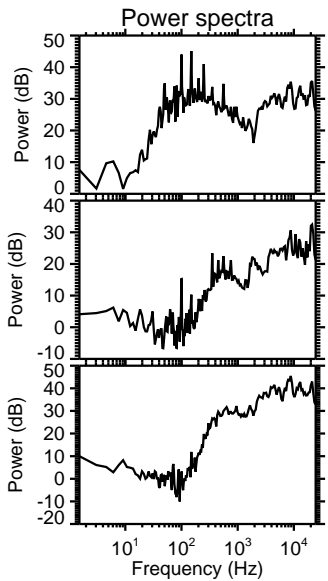
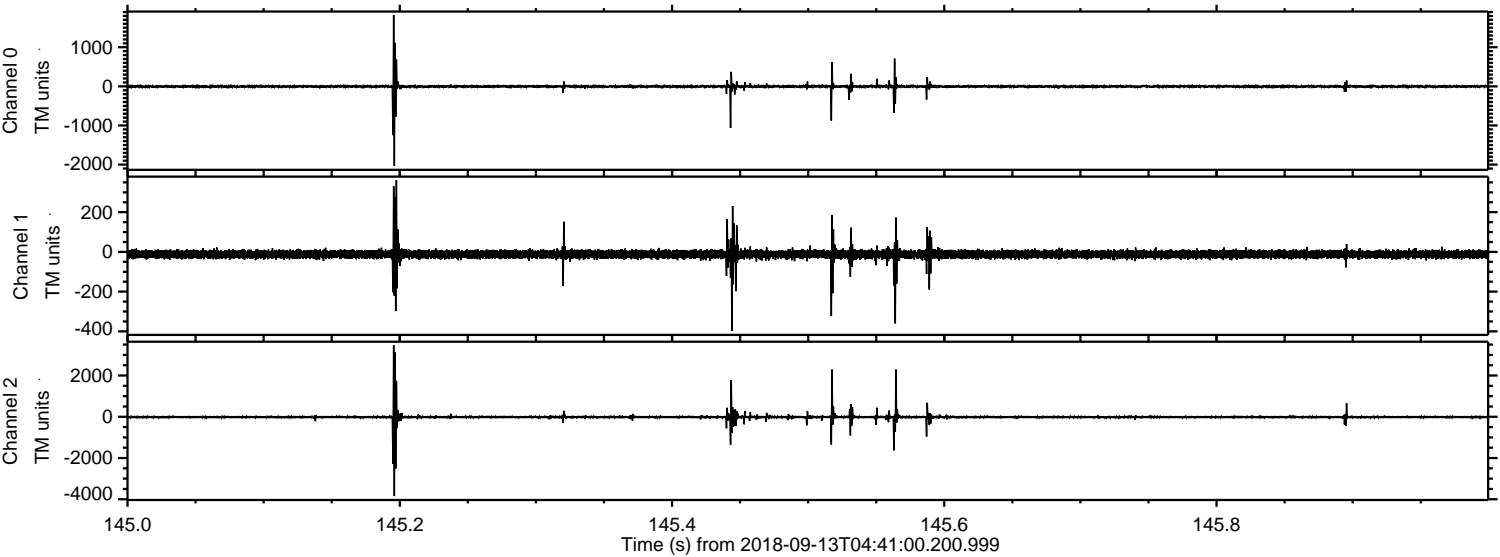

ELMAVAN 3D WAVEFORMS (Measured data sampled at 50 kHz) 51000 packets of 144 samples from 2018-09-13T04:41:00.200.999. Part 142/147

Processed Thu Sep 13 06:49:12 2018 by ELM ver.2012-10-06 from 001__elm20180913_044059__dat00.bin

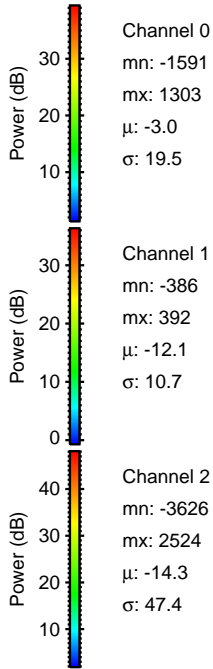
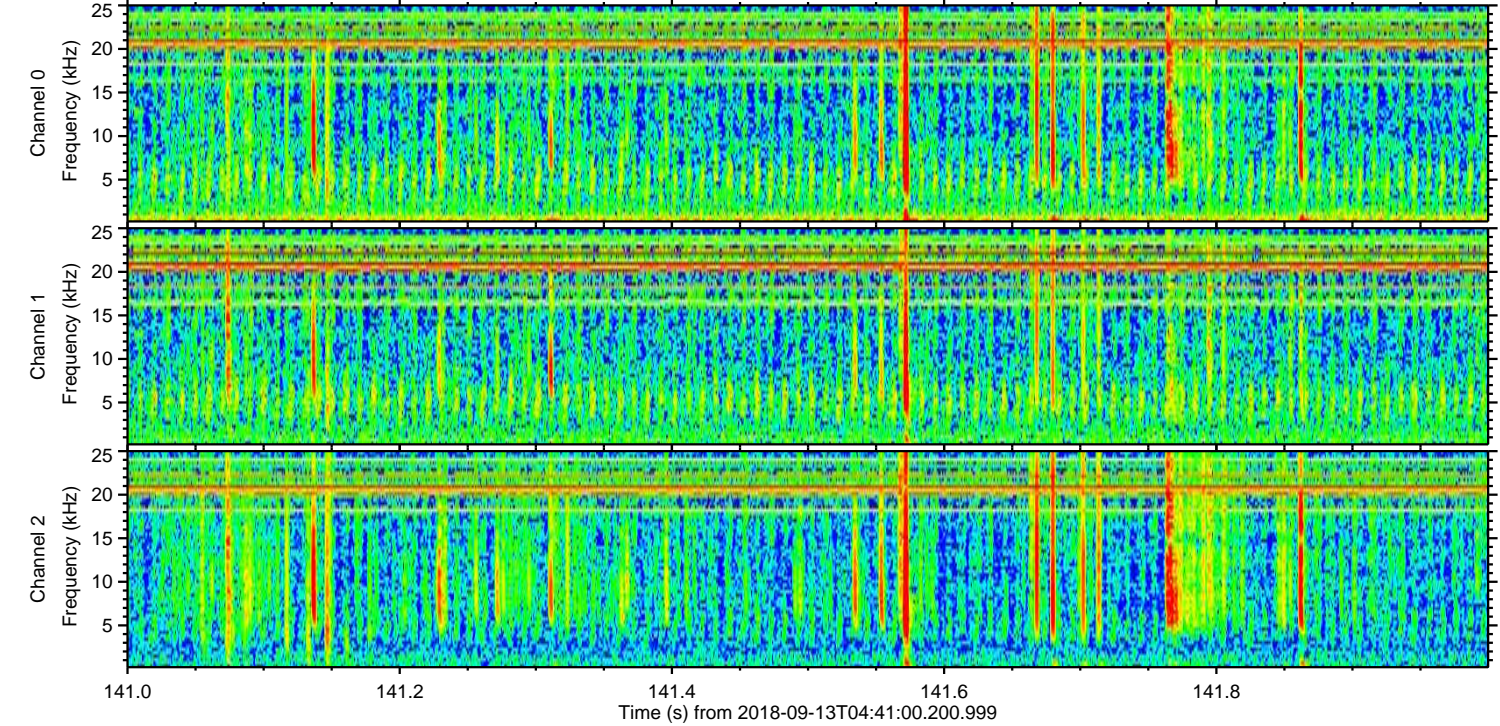
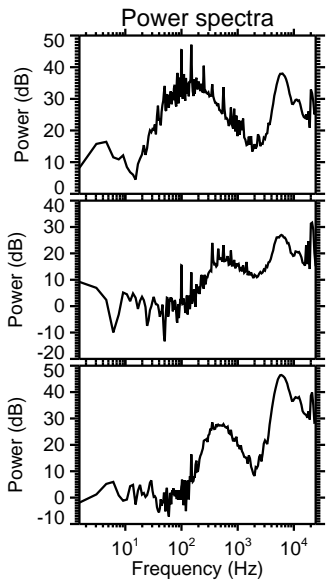
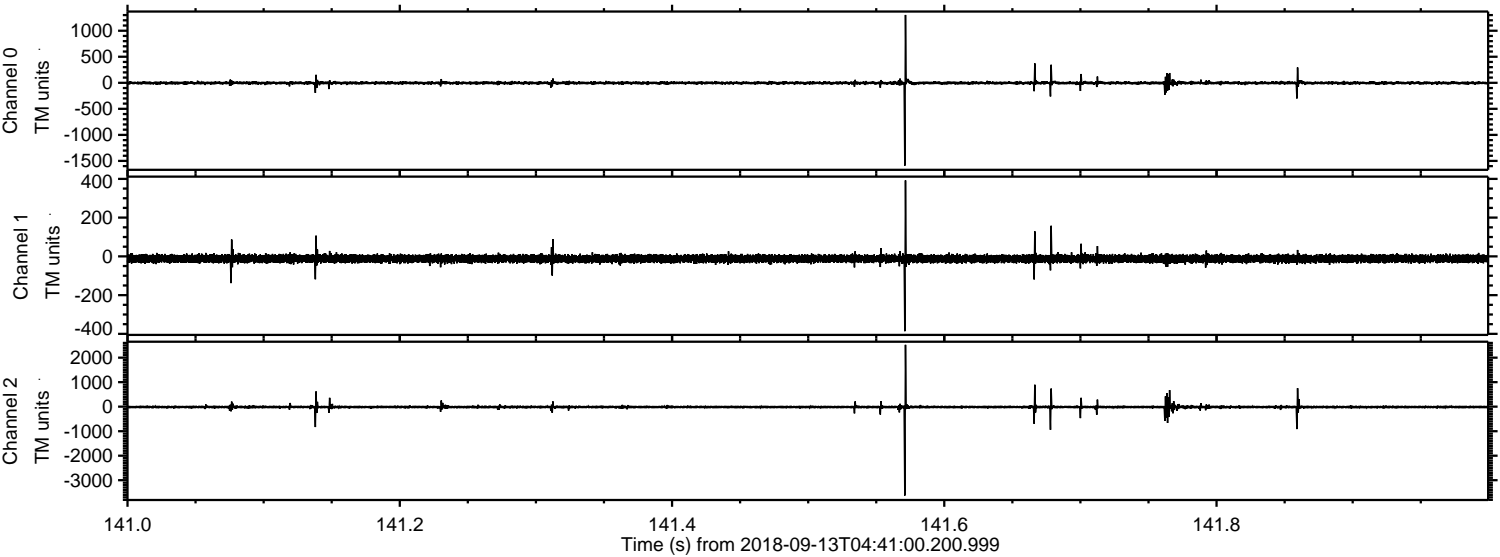

Processed Thu Sep 13 06:49:13 2018 by ELM ver.2012-10-06 from 001__elm20180913_044059__dat00.bin

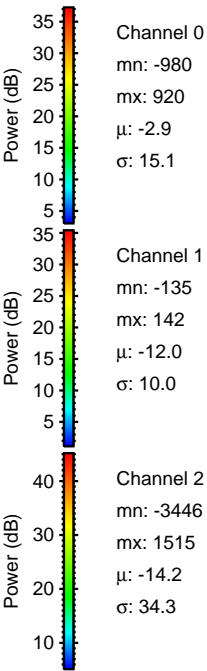
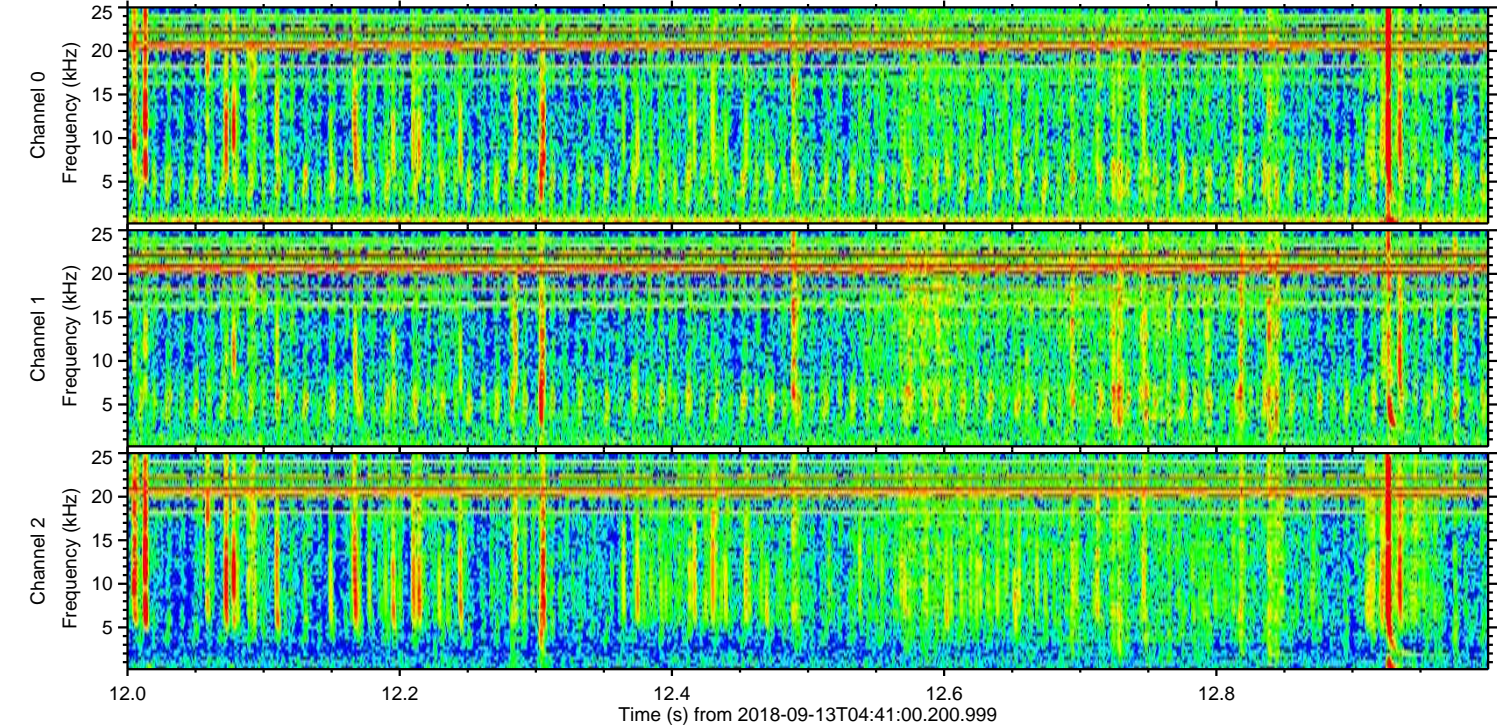
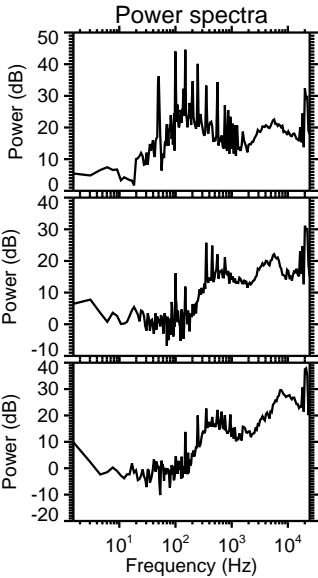
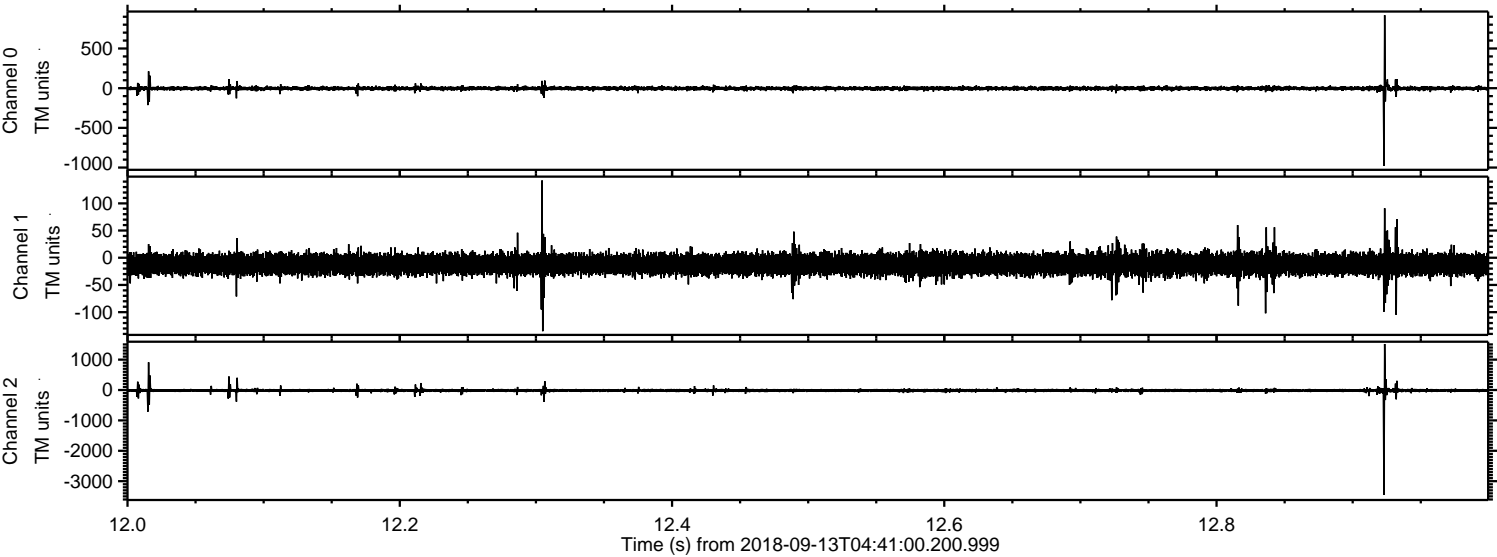

Channel 0
mn: -980
mx: 920
 μ : -2.9
 σ : 15.1

Channel 1
mn: -135
mx: 142
 μ : -12.0
 σ : 10.0

Channel 2
mn: -3446
mx: 1515
 μ : -14.2
 σ : 34.3

Processed Thu Sep 13 06:49:13 2018 by ELM ver.2012-10-06 from 001__elm20180913_044059__dat00.bin

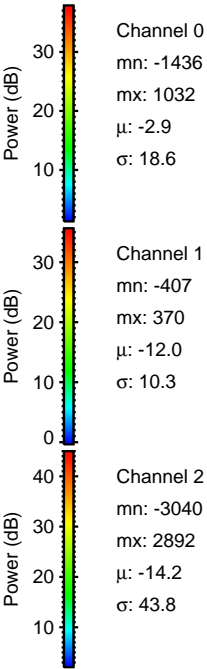
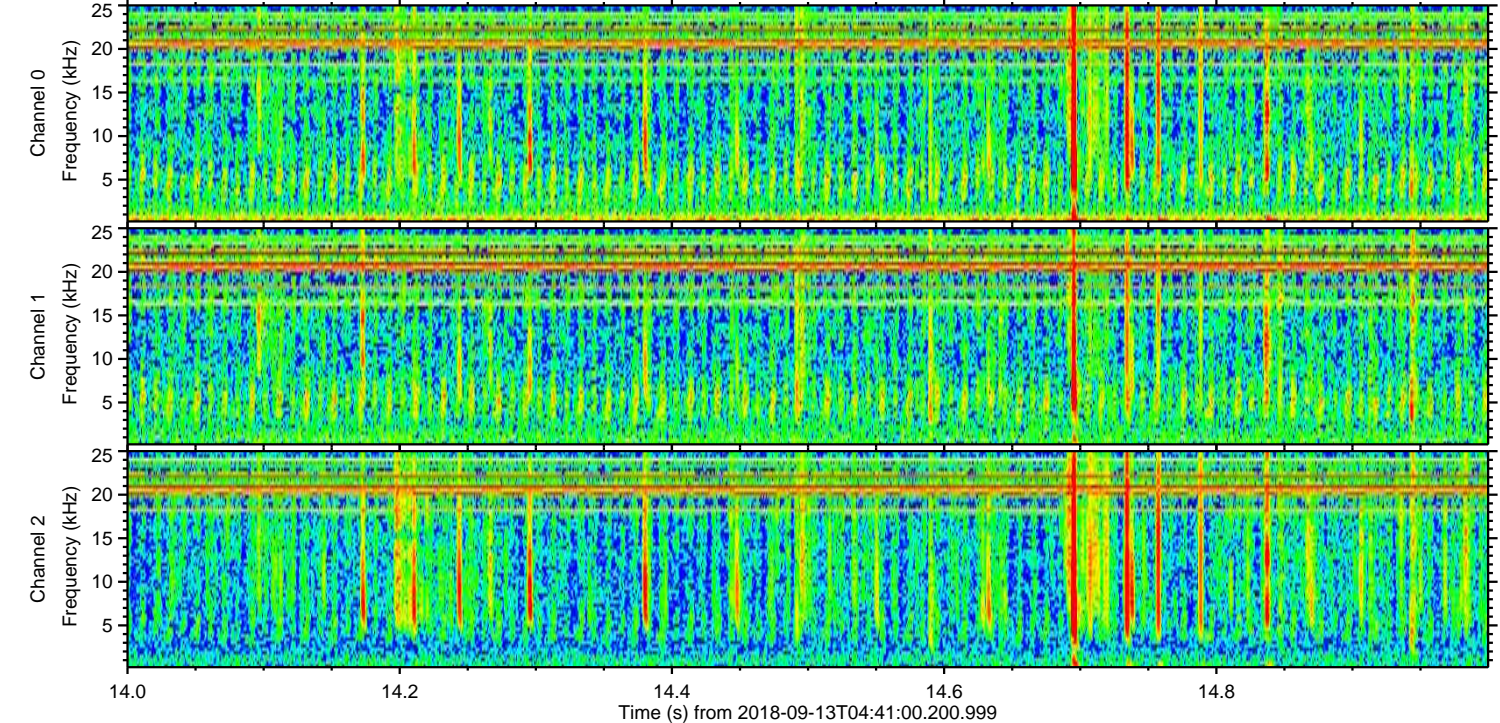
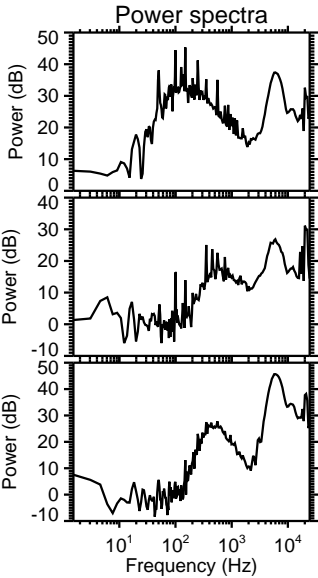
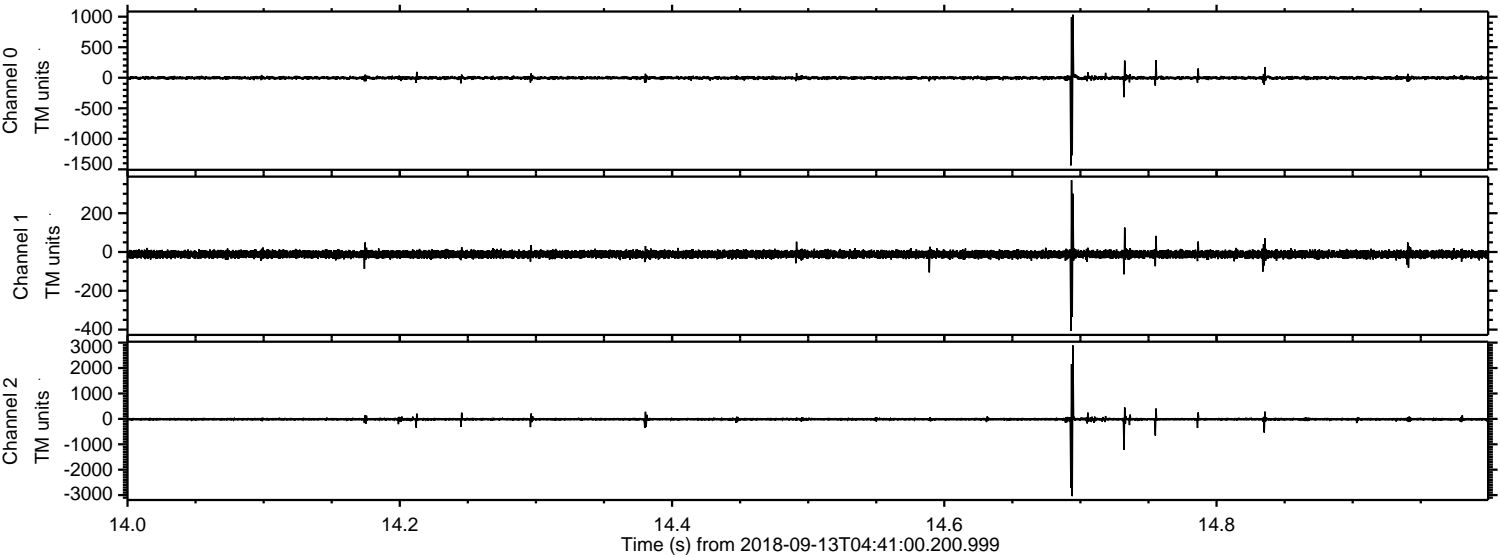

Processed Thu Sep 13 06:49:14 2018 by ELM ver.2012-10-06 from 001__elm20180913_044059__dat00.bin

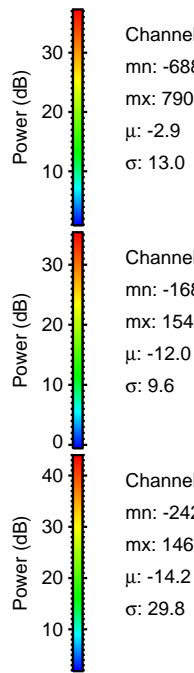
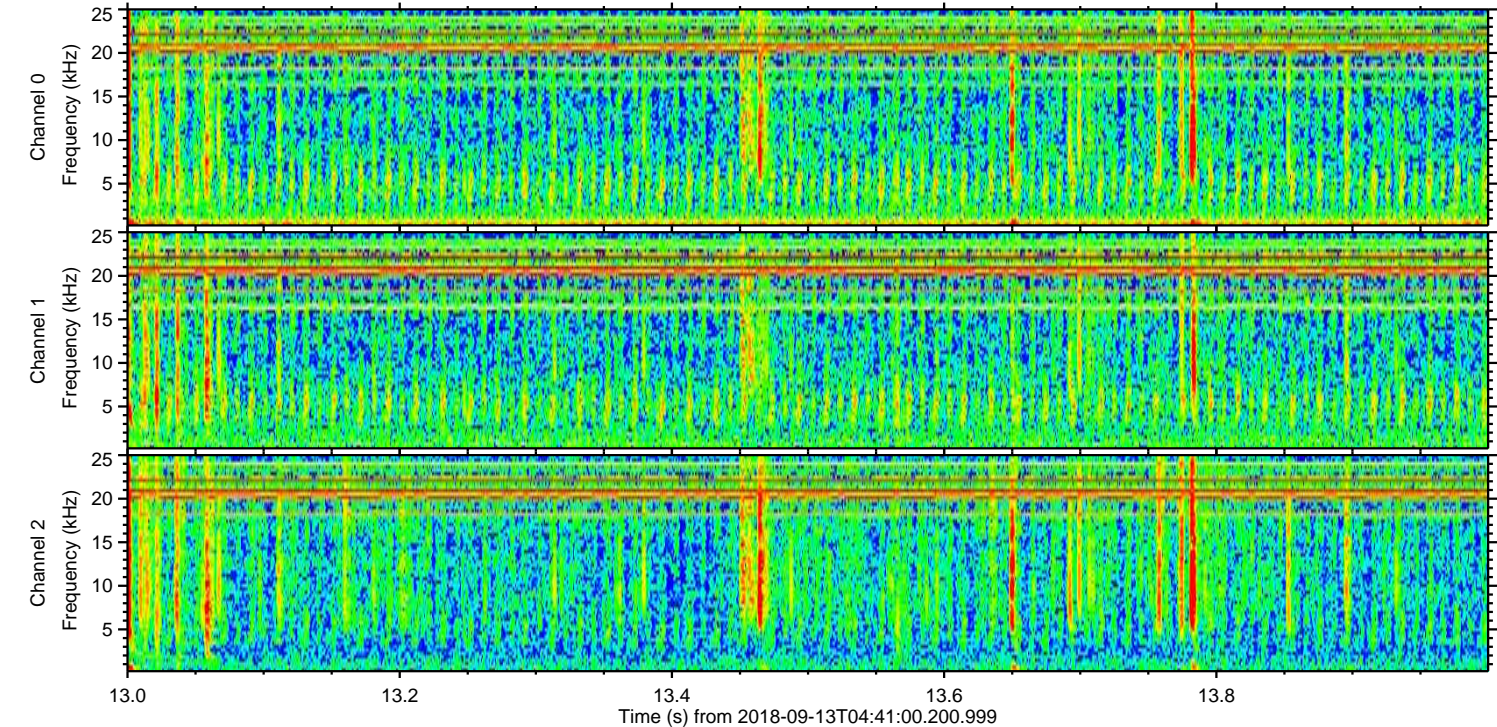
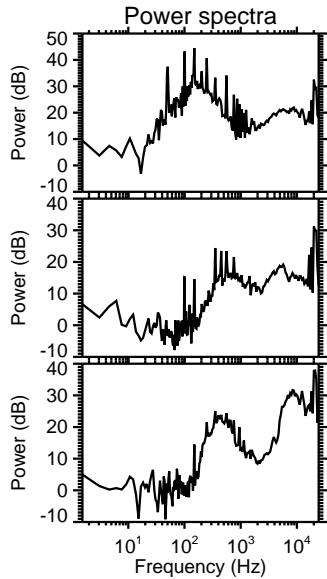
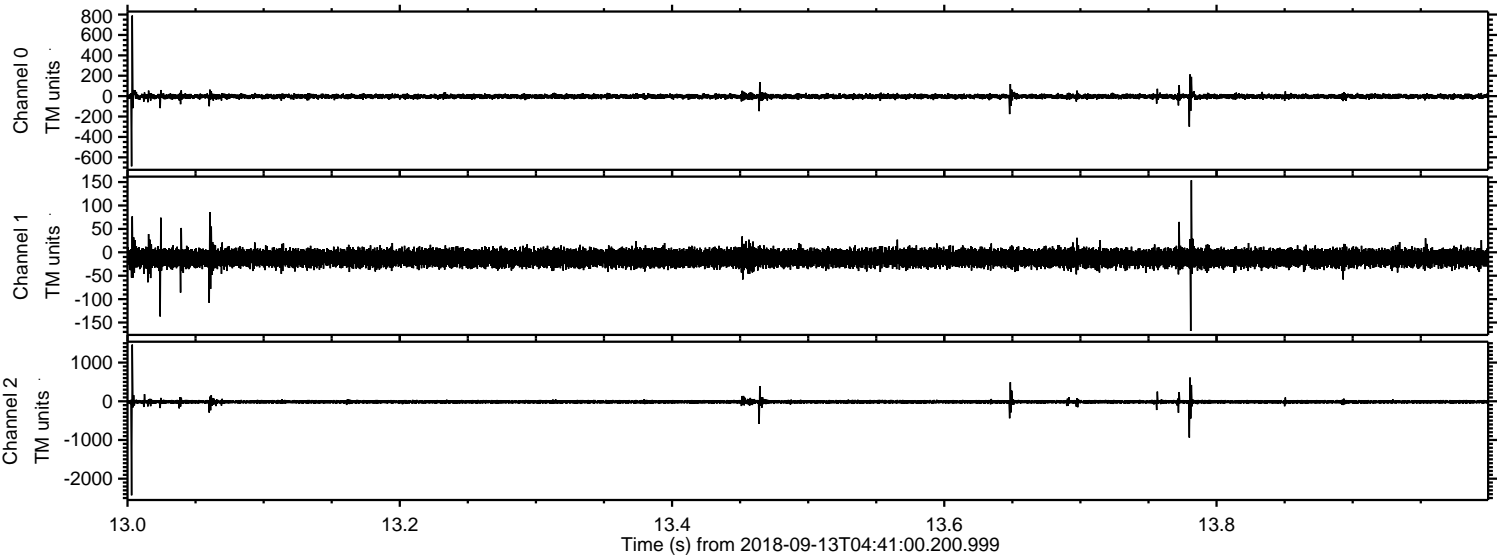

Processed Thu Sep 13 06:49:15 2018 by ELM ver.2012-10-06 from 001__elm20180913_044059__dat00.bin

