

ELMAVAN 3D WAVEFORMS (Measured data sampled at 50 kHz) 51000 packets of 144 samples from 2018-09-08T18:11:43.577.000.

Processed Sat Sep 8 20:19:44 2018 by ELM ver.2012-10-06 from 001__elm20180908_181142__dat00.bin

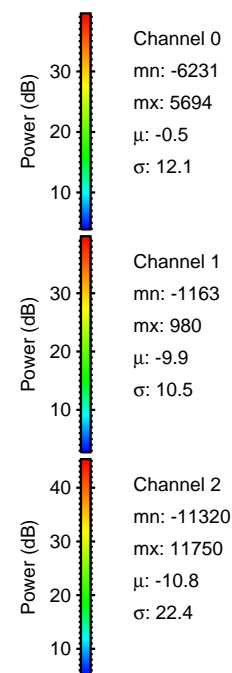
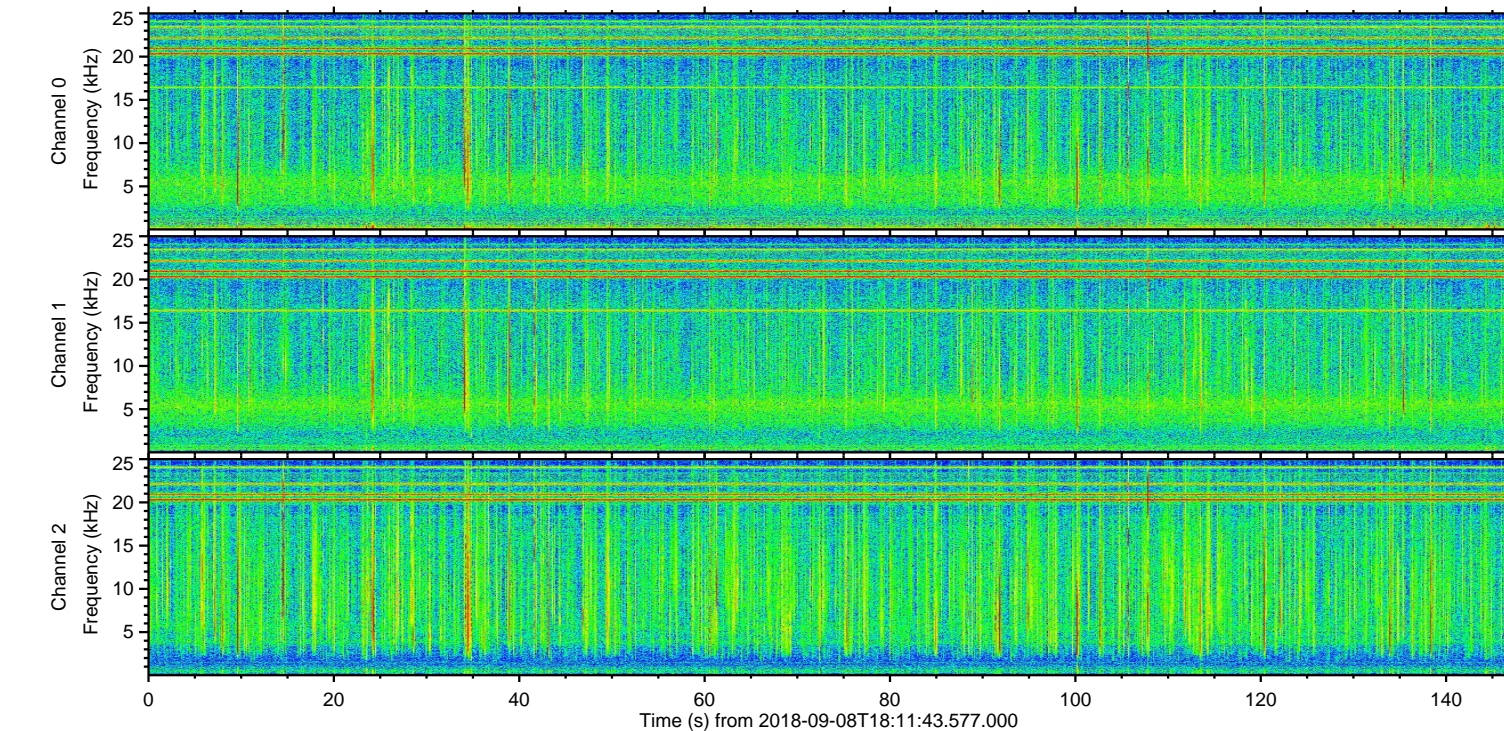
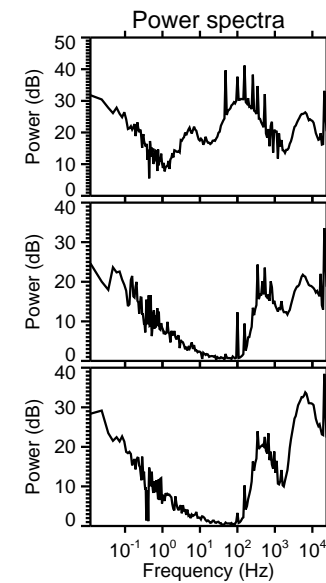
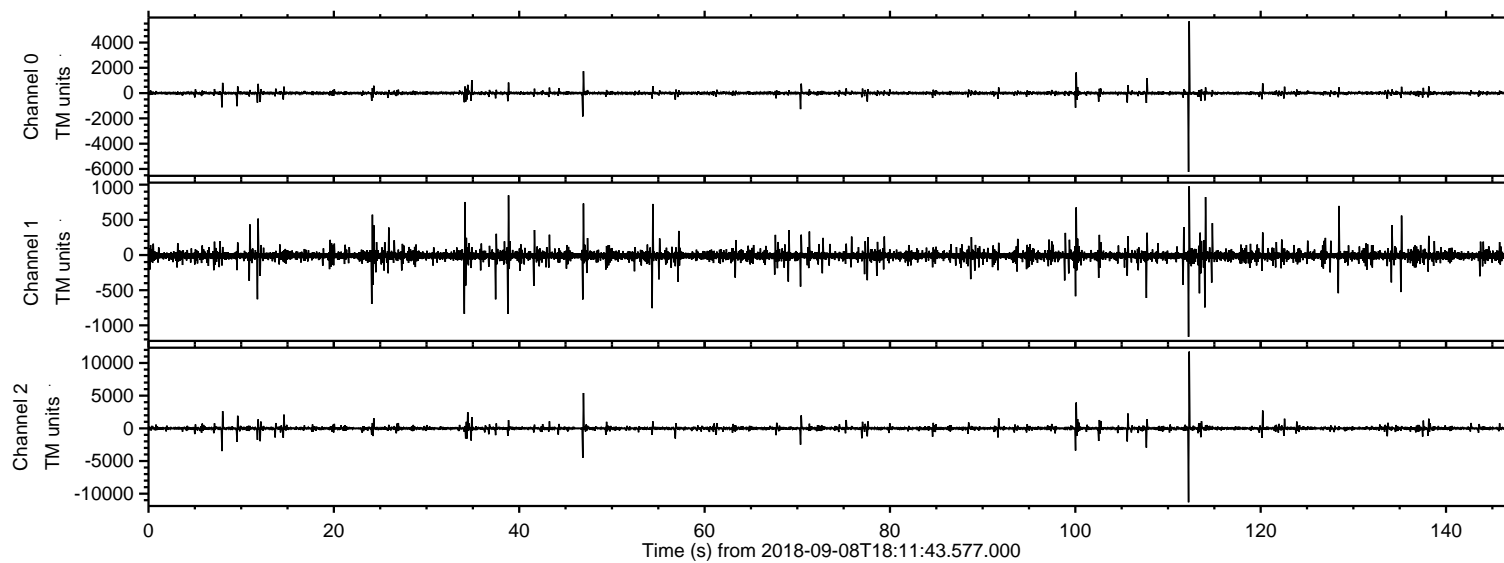

ELMAVAN 3D WAVEFORMS (Measured data sampled at 50 kHz) 51000 packets of 144 samples from 2018-09-08T18:11:43.577.000. Part 113/147

Processed Sat Sep 8 20:19:51 2018 by ELM ver.2012-10-06 from 001__elm20180908_181142__dat00.bin

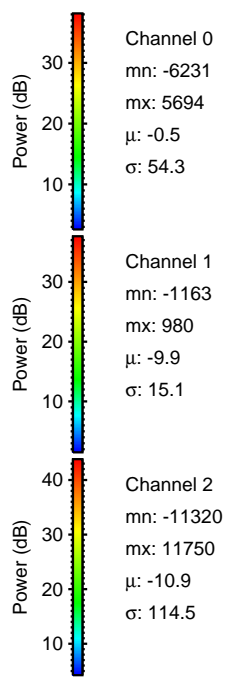
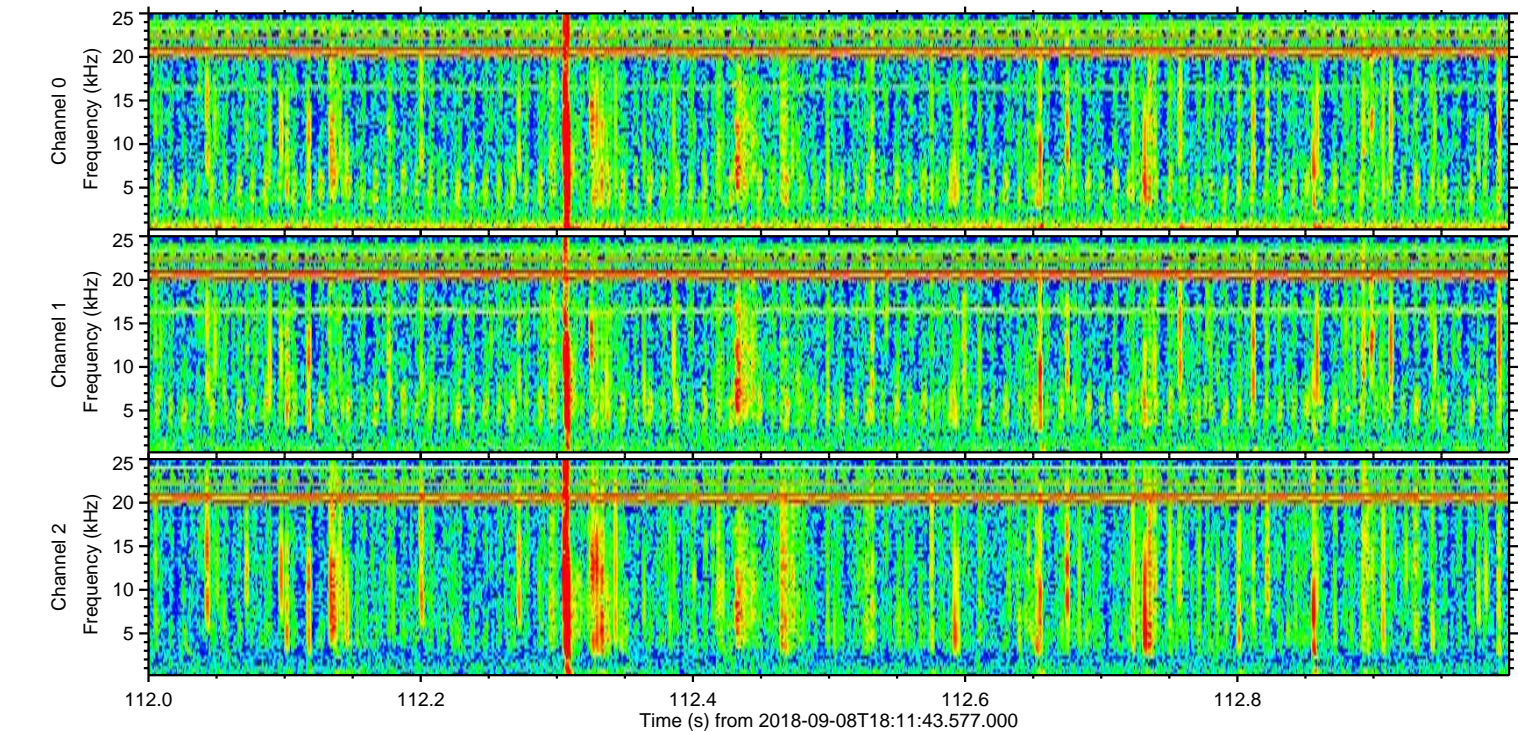
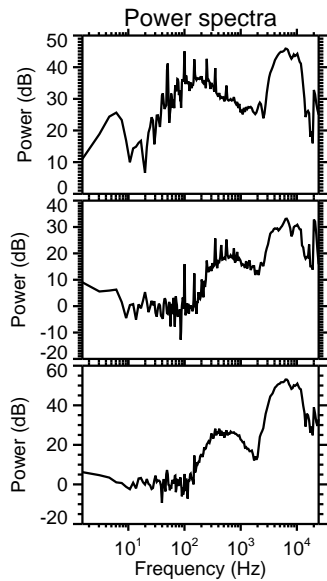
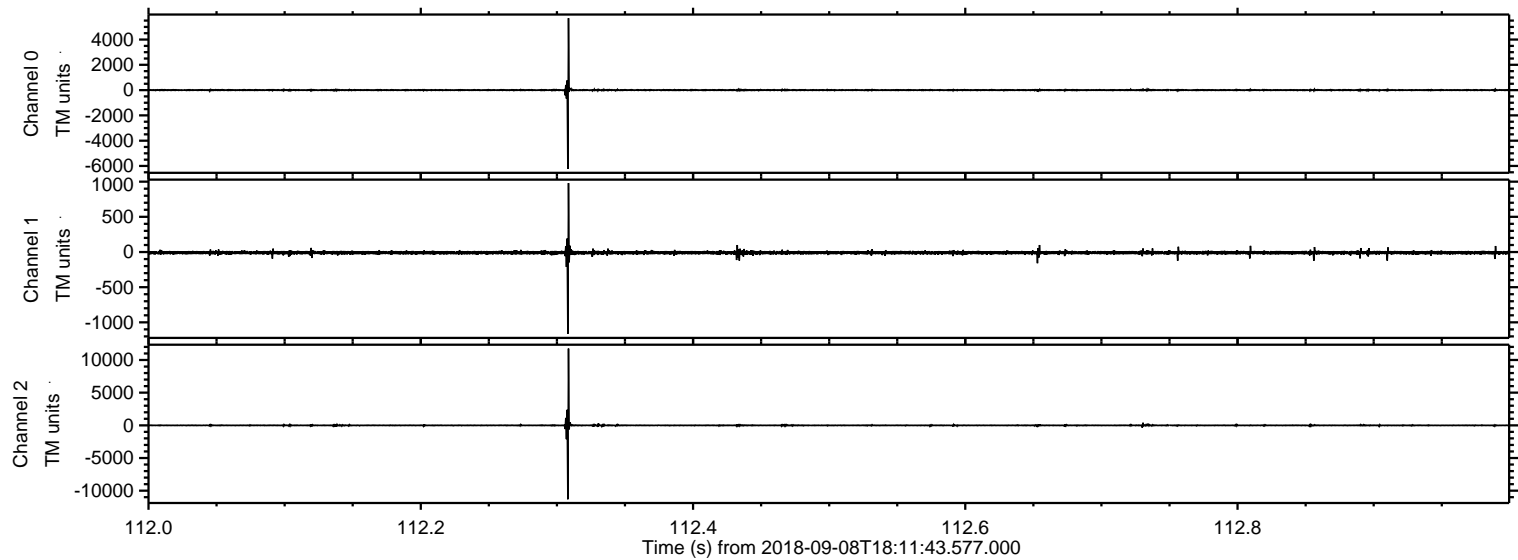

Processed Sat Sep 8 20:19:52 2018 by ELM ver.2012-10-06 from 001__elm20180908_181142__dat00.bin

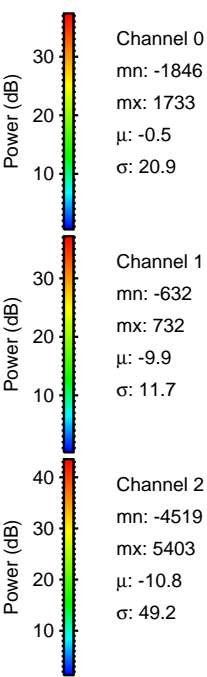
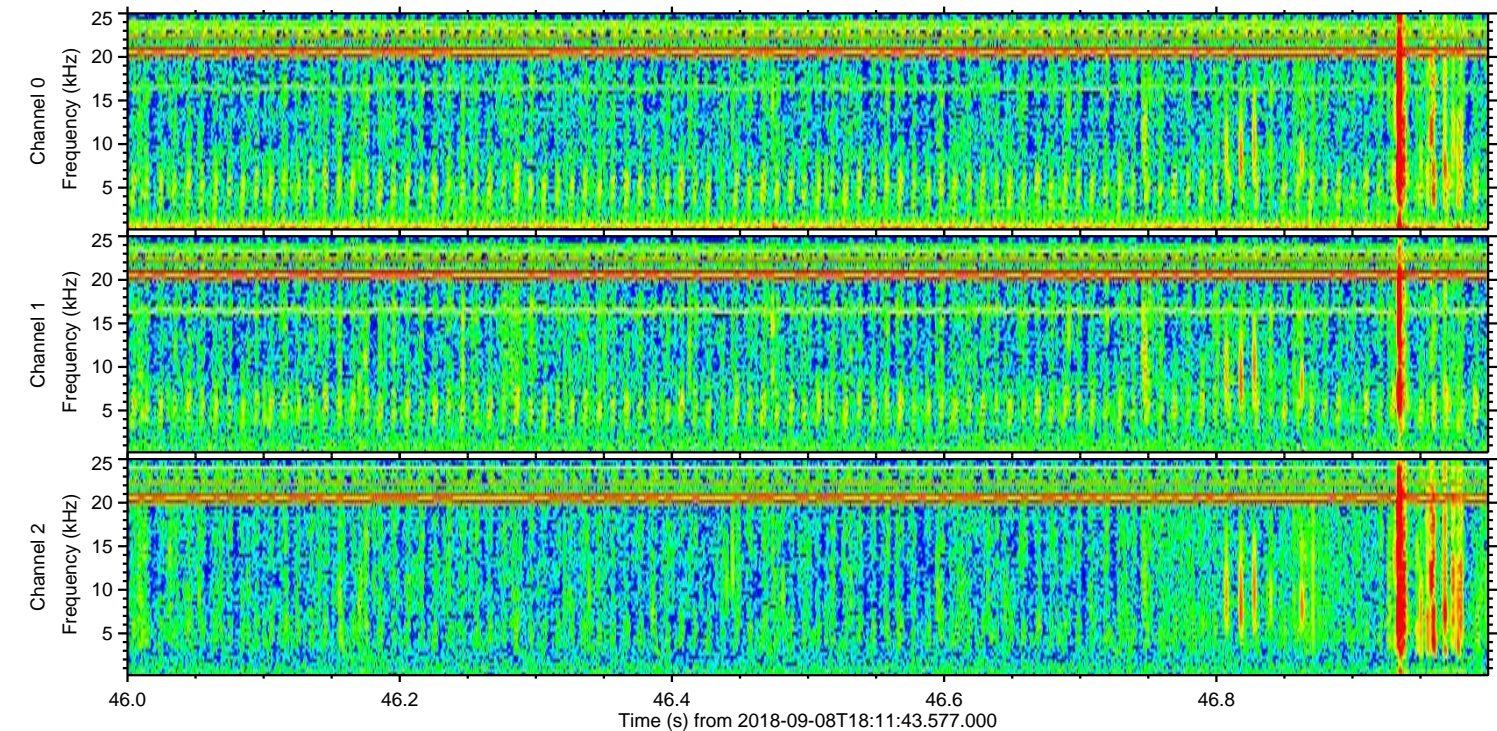
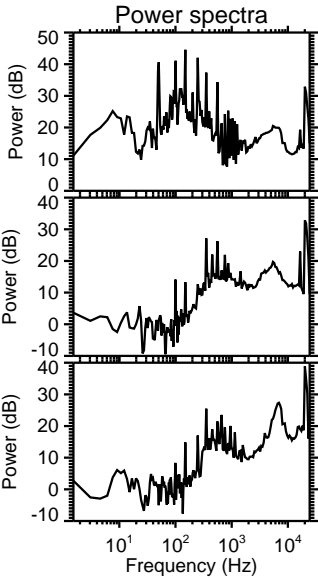
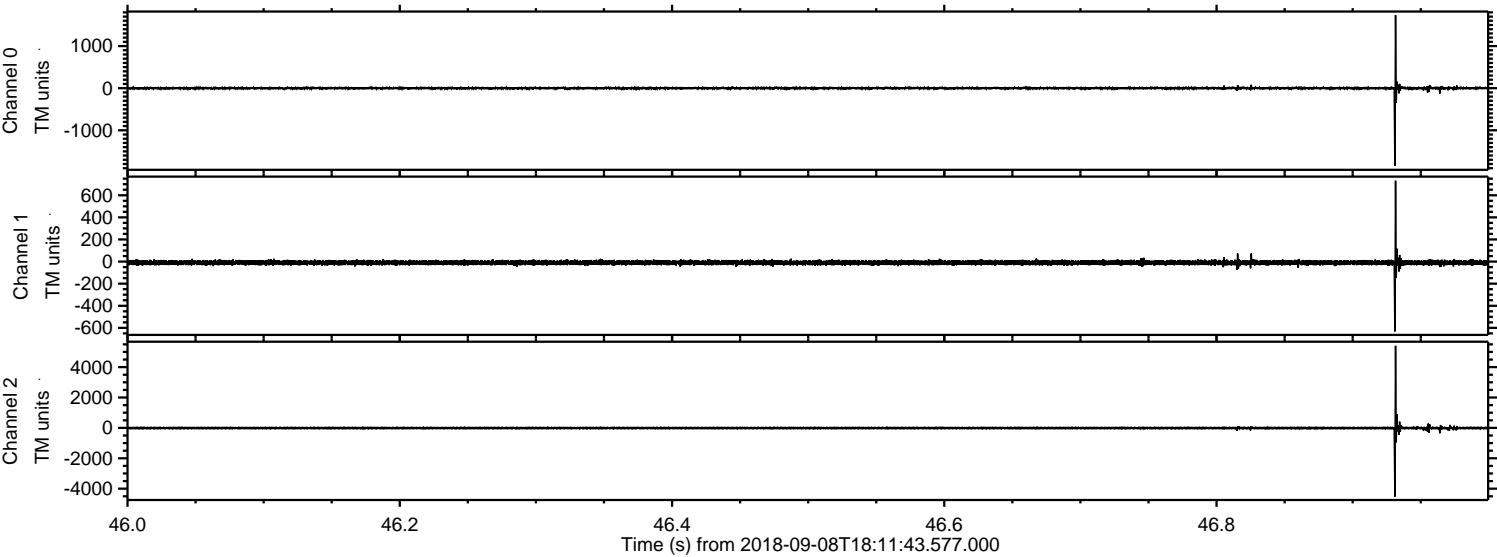

ELMAVAN 3D WAVEFORMS (Measured data sampled at 50 kHz) 51000 packets of 144 samples from 2018-09-08T18:11:43.577.000. Part 101/147

Processed Sat Sep 8 20:19:53 2018 by ELM ver.2012-10-06 from 001__elm20180908_181142__dat00.bin

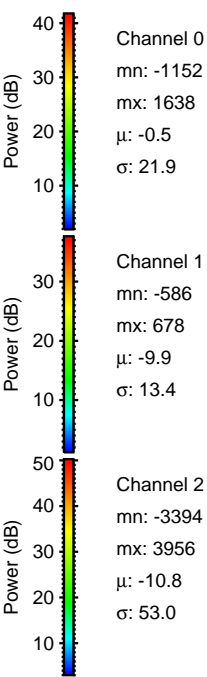
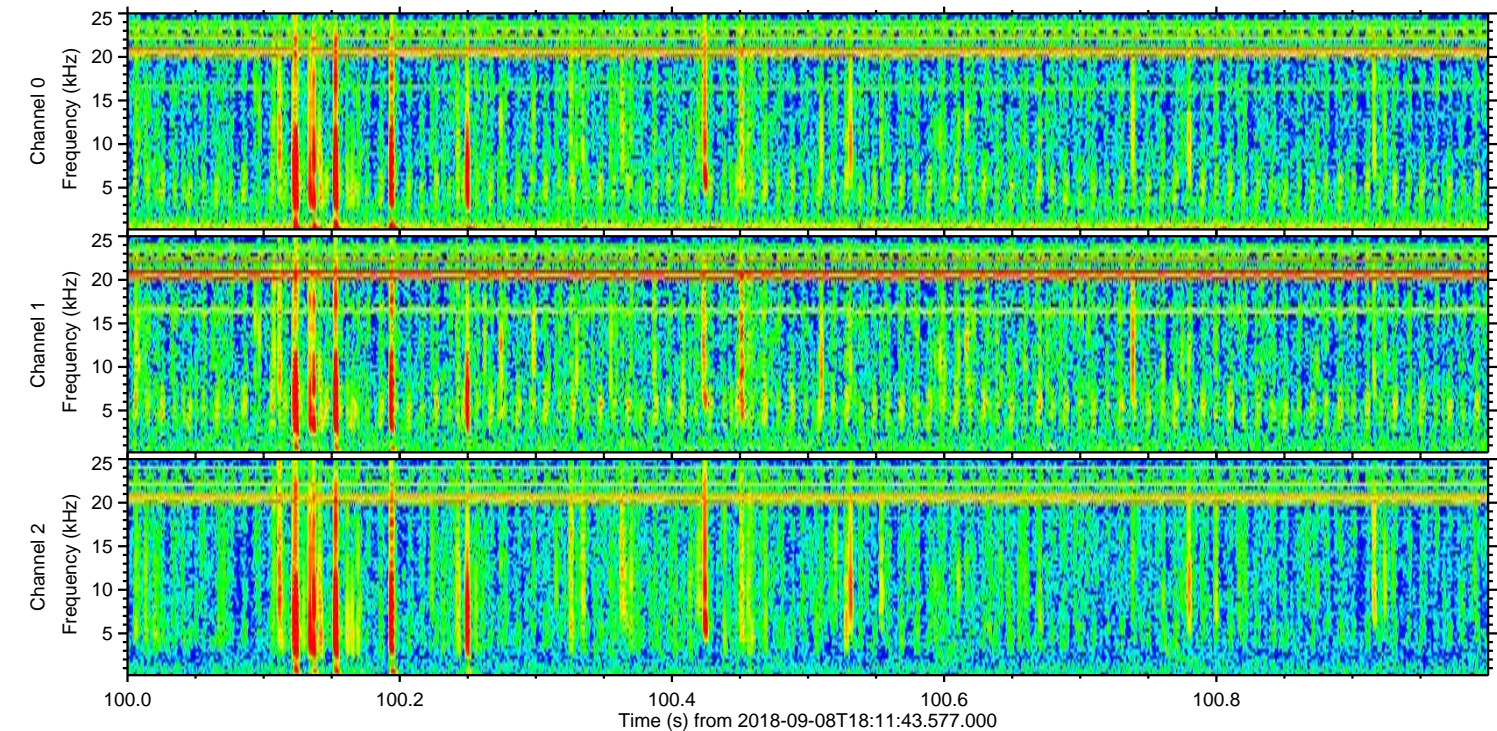
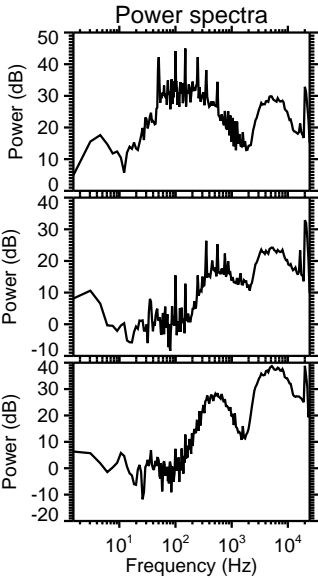
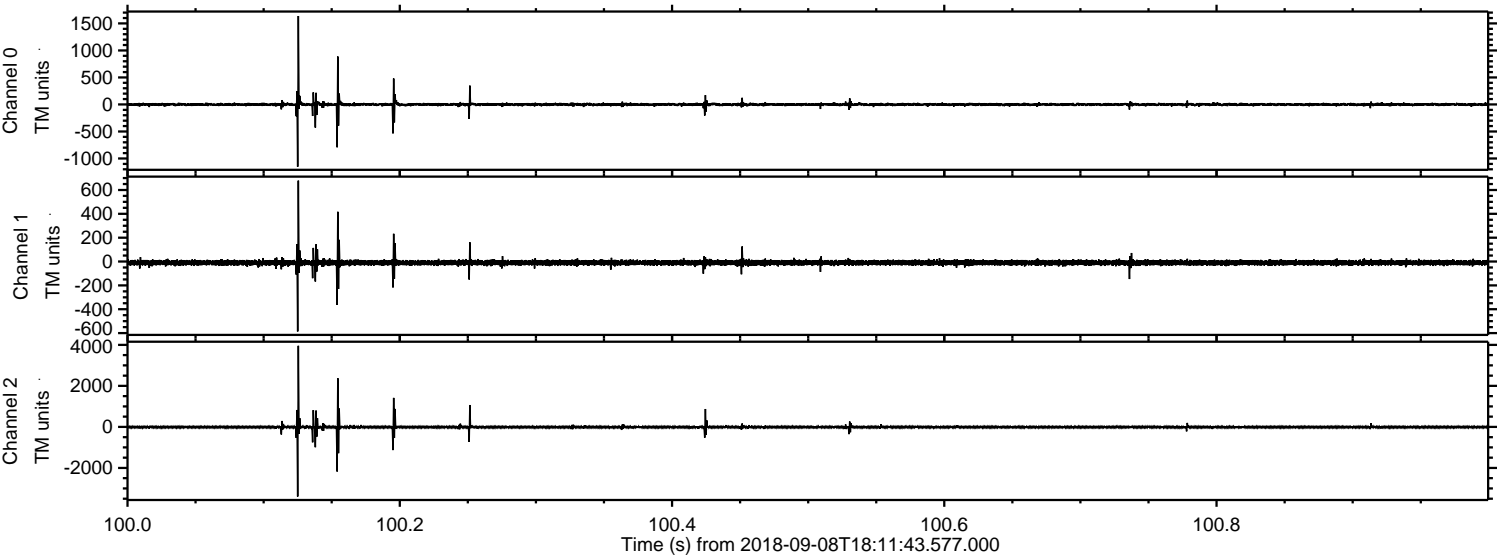

Processed Sat Sep 8 20:19:54 2018 by ELM ver.2012-10-06 from 001__elm20180908_181142__dat00.bin

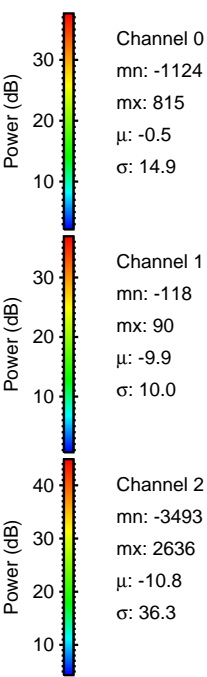
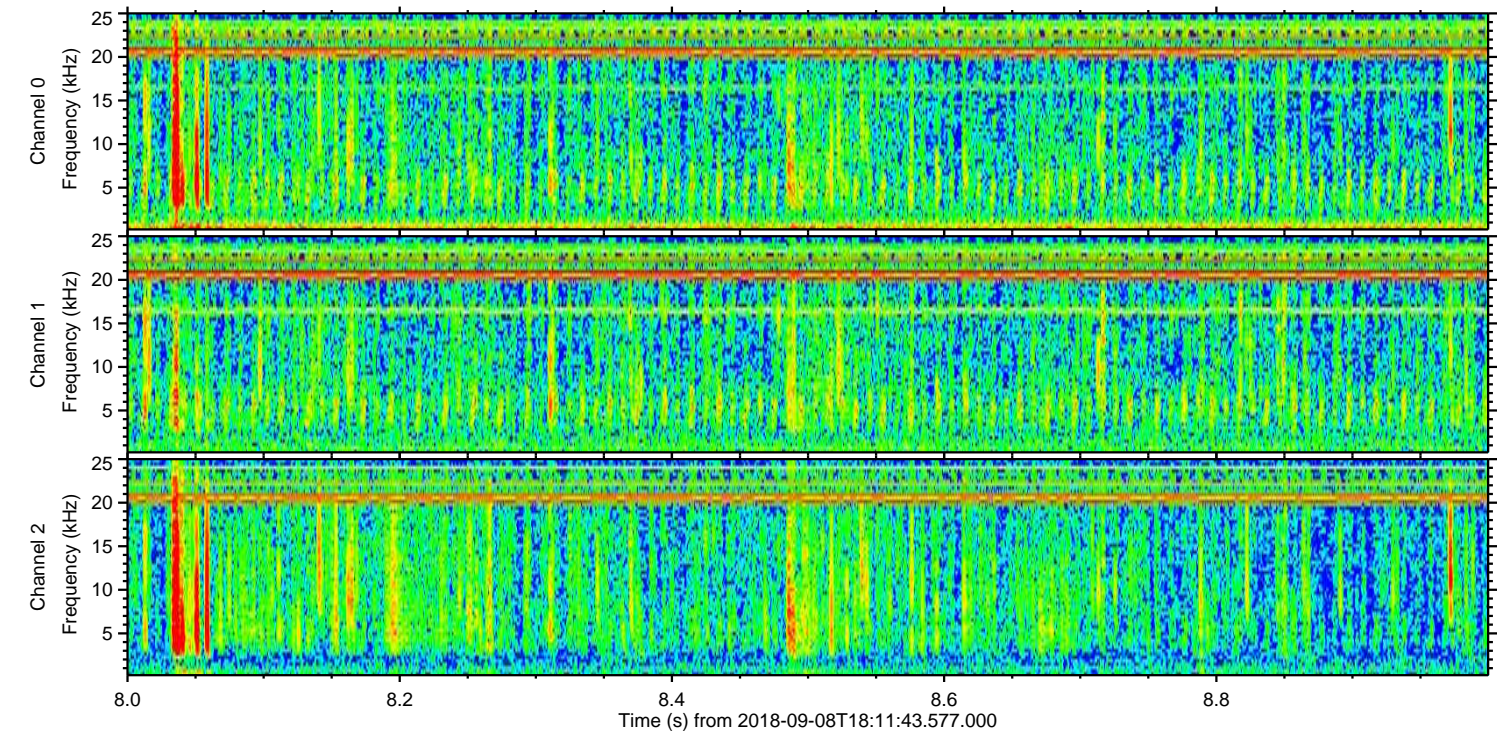
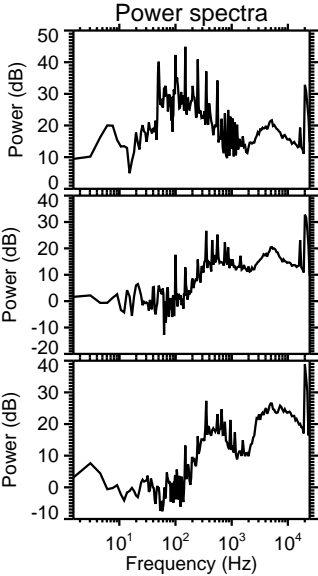
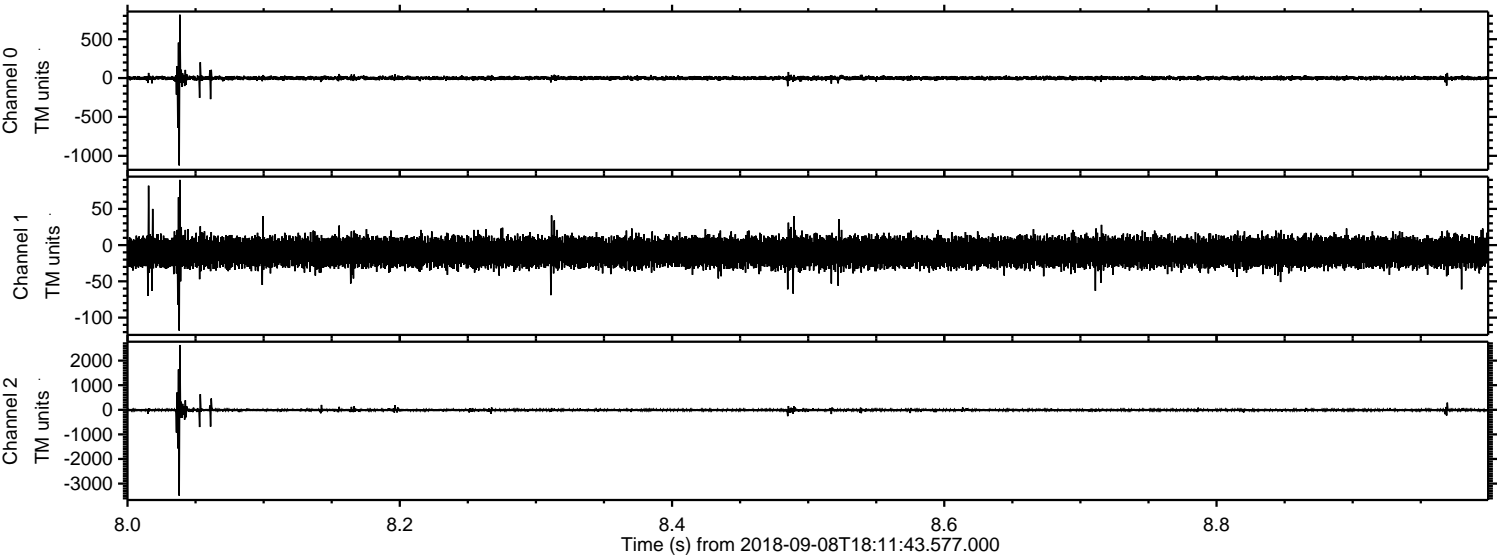

Processed Sat Sep 8 20:19:54 2018 by ELM ver.2012-10-06 from 001__elm20180908_181142__dat00.bin

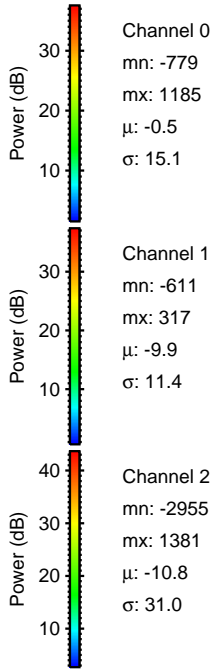
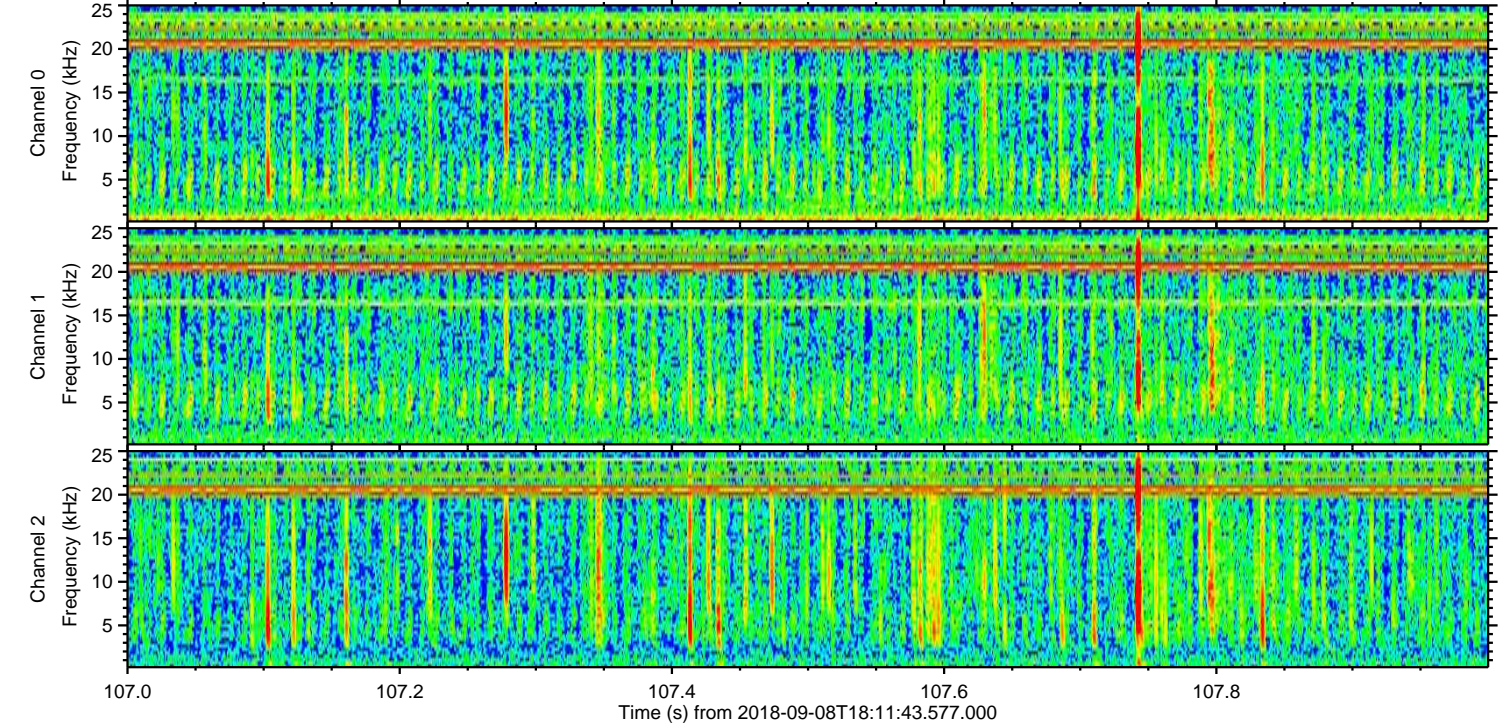
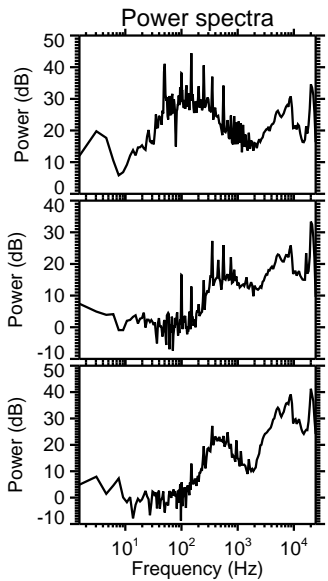
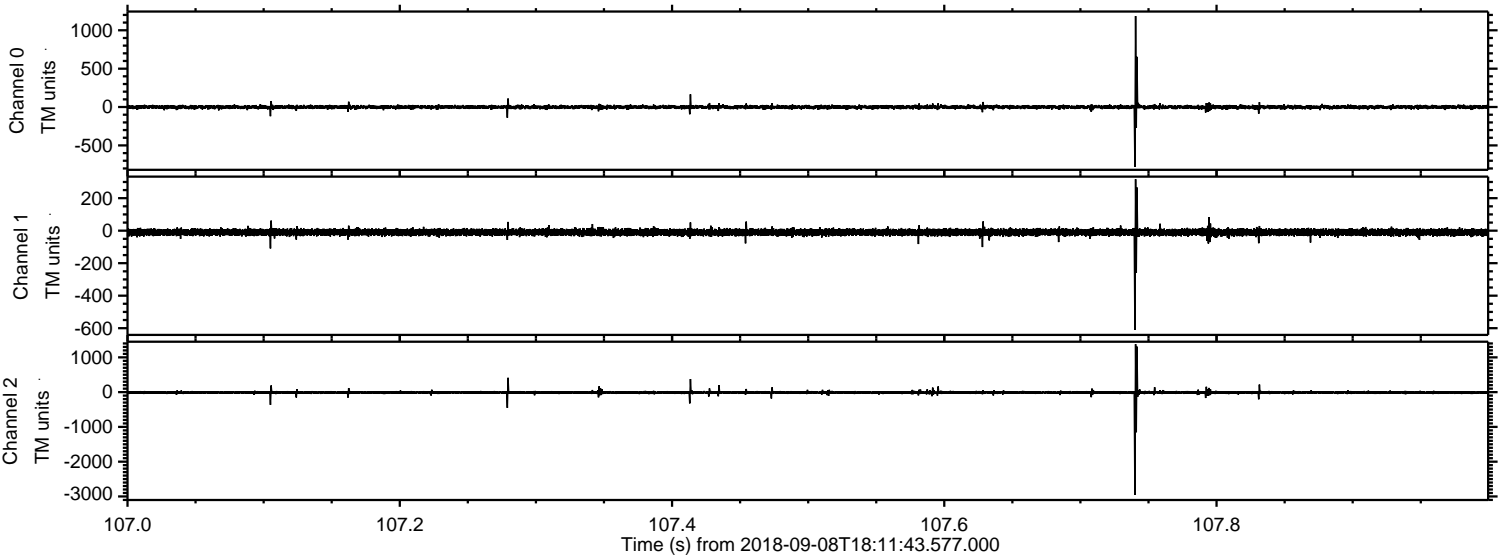

ELMAVAN 3D WAVEFORMS (Measured data sampled at 50 kHz) 51000 packets of 144 samples from 2018-09-08T18:11:43.577.000. Part 121/147

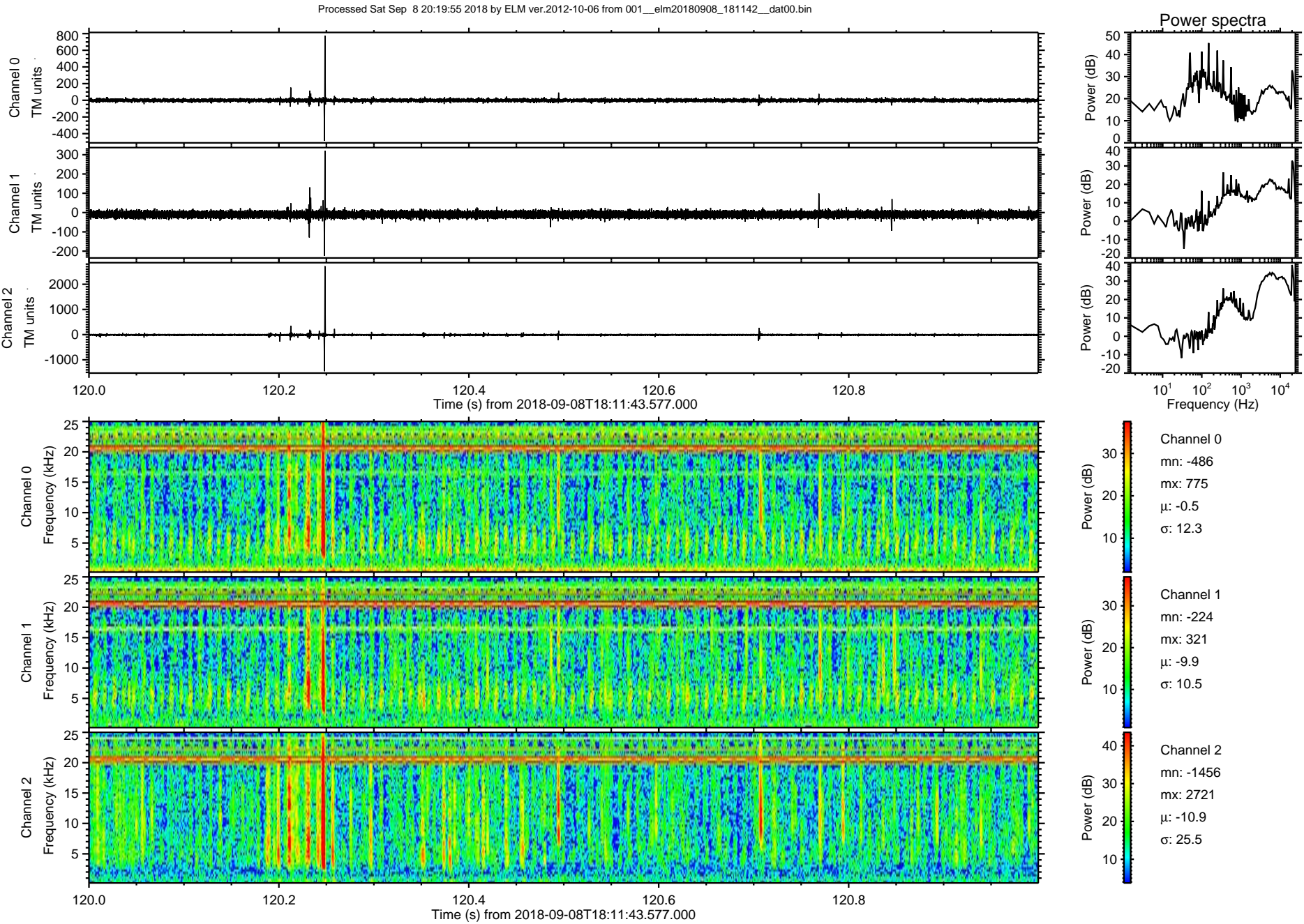

Processed Sat Sep 8 20:19:56 2018 by ELM ver.2012-10-06 from 001__elm20180908_181142__dat00.bin

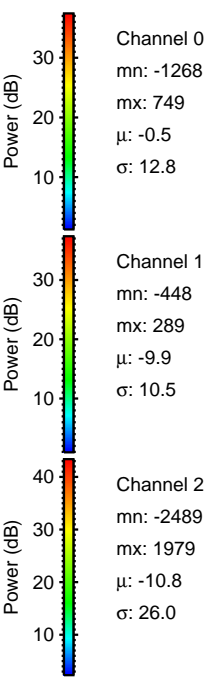
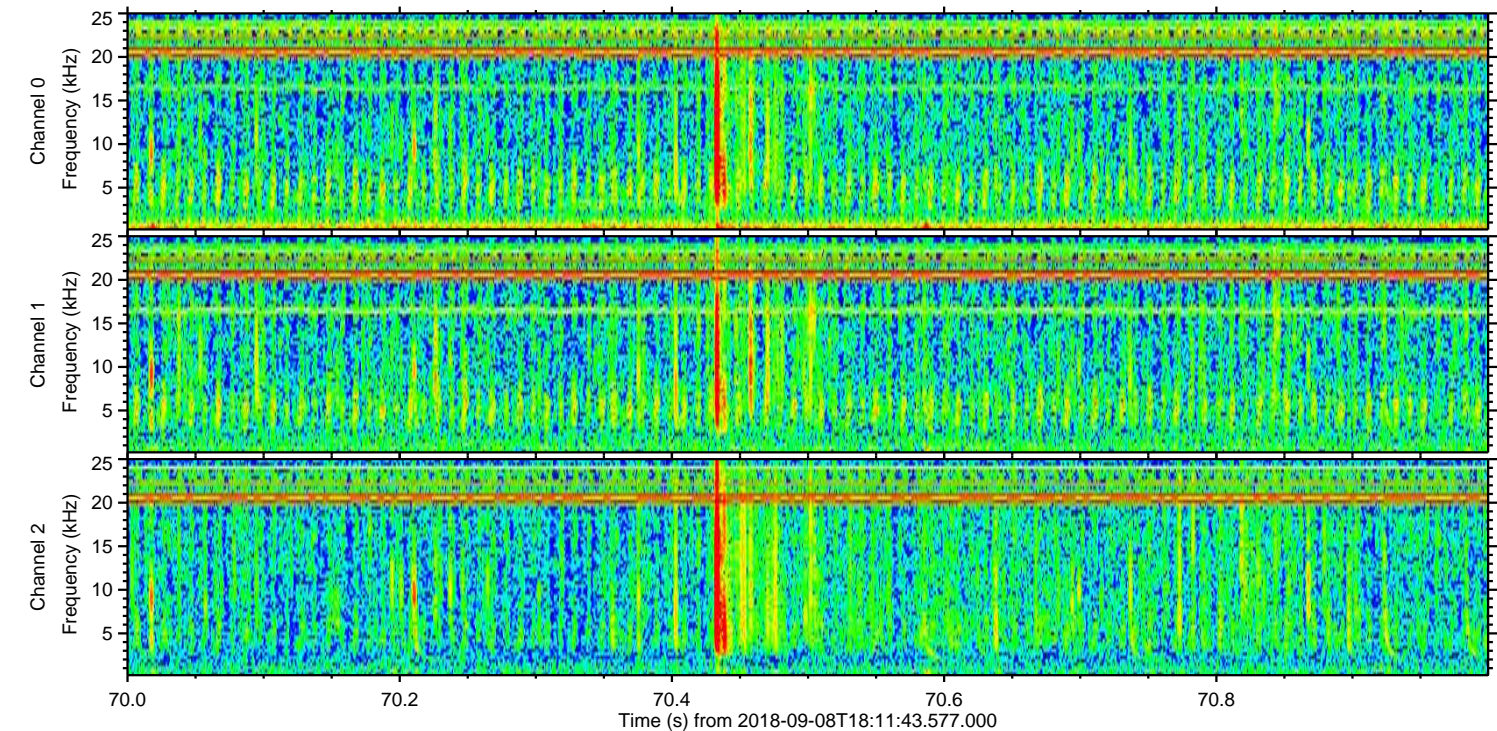
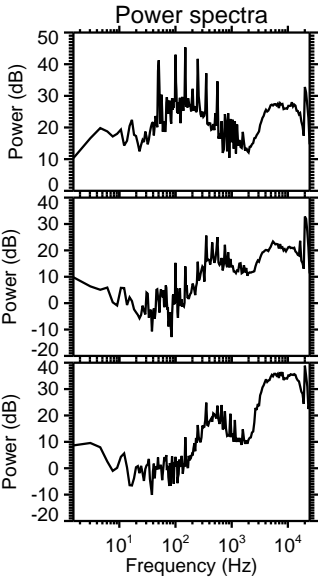
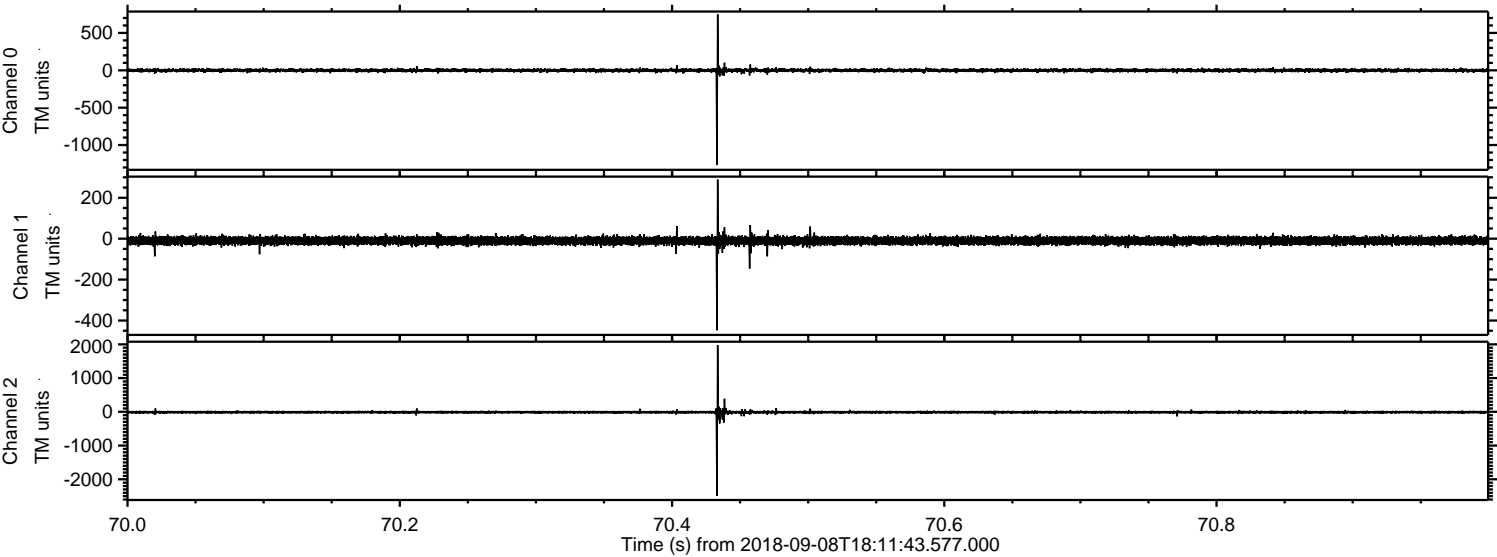

Processed Sat Sep 8 20:19:57 2018 by ELM ver.2012-10-06 from 001__elm20180908_181142__dat00.bin

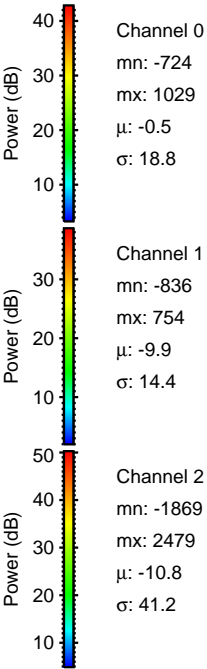
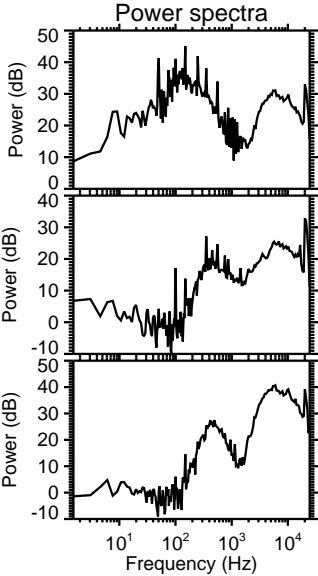
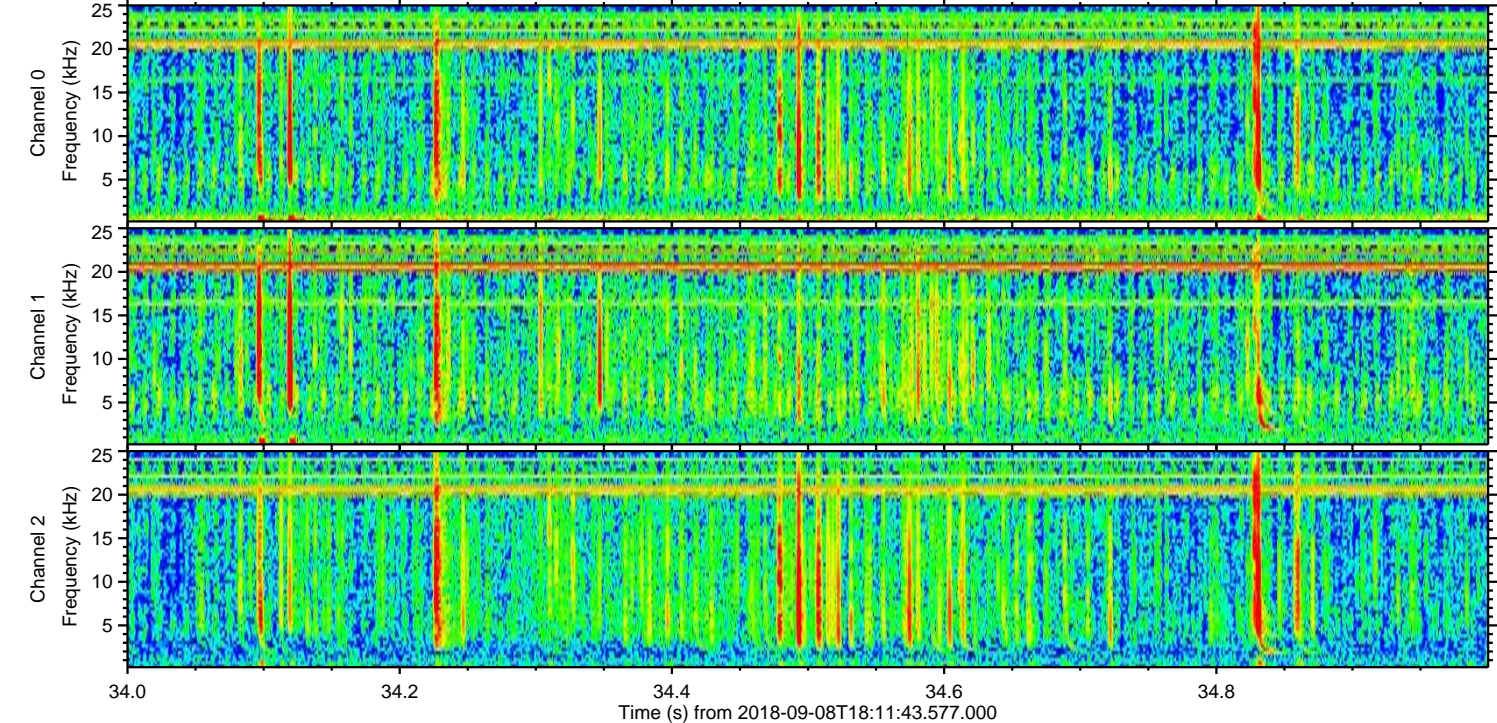
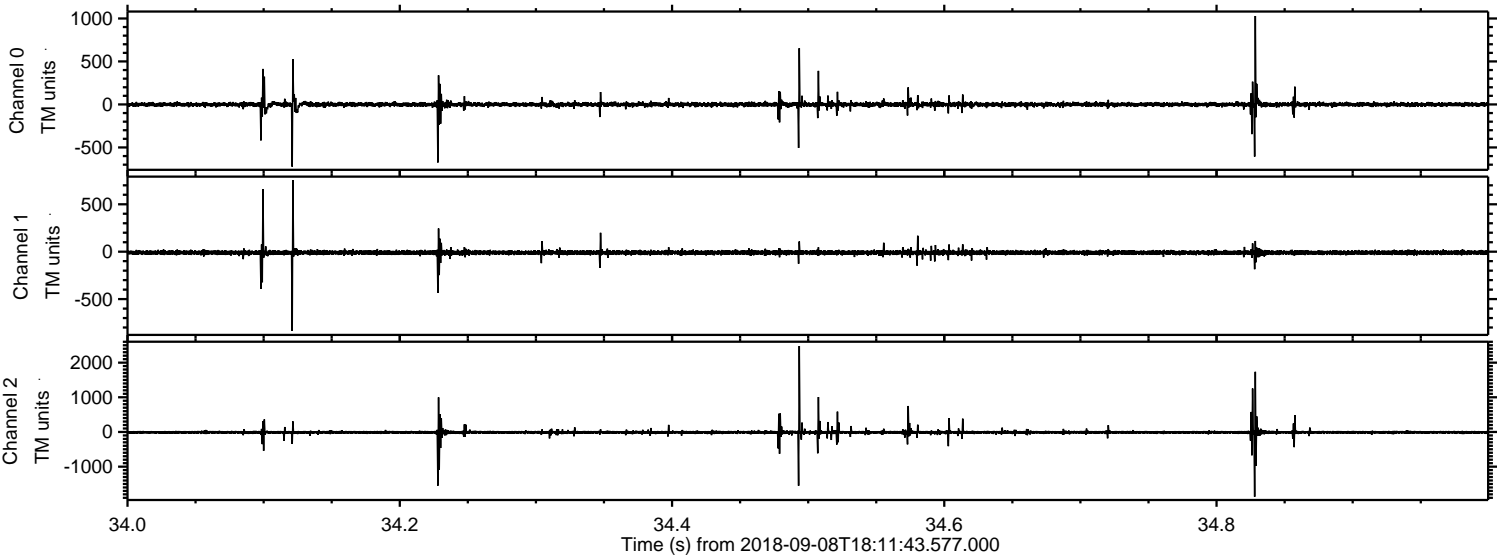

ELMAVAN 3D WAVEFORMS (Measured data sampled at 50 kHz) 51000 packets of 144 samples from 2018-09-08T18:11:43.577.000. Part 106/147

Processed Sat Sep 8 20:19:57 2018 by ELM ver.2012-10-06 from 001__elm20180908_181142__dat00.bin

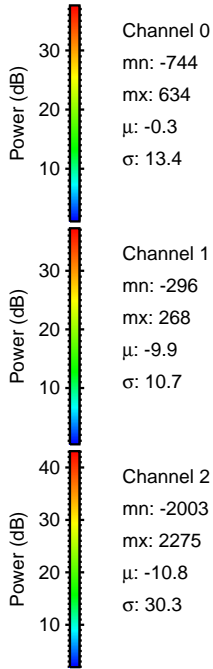
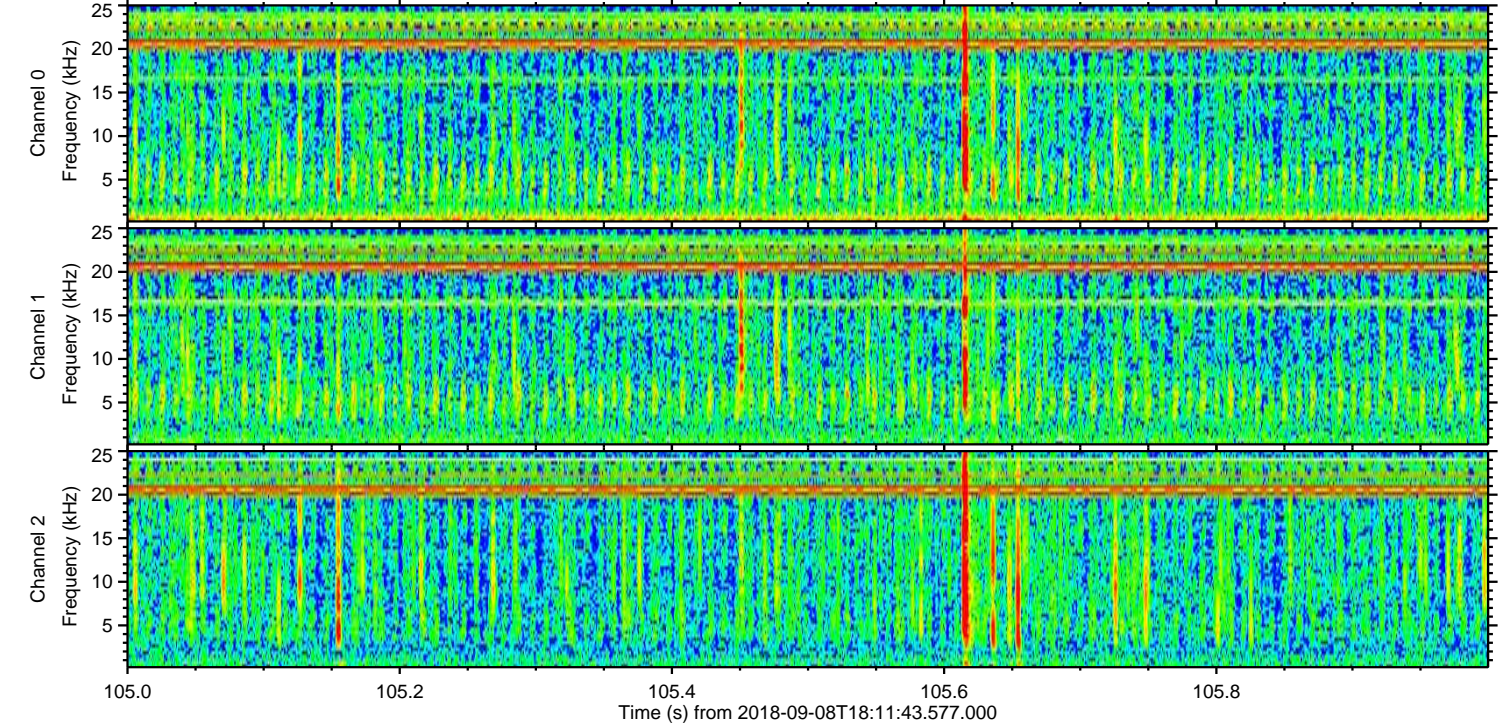
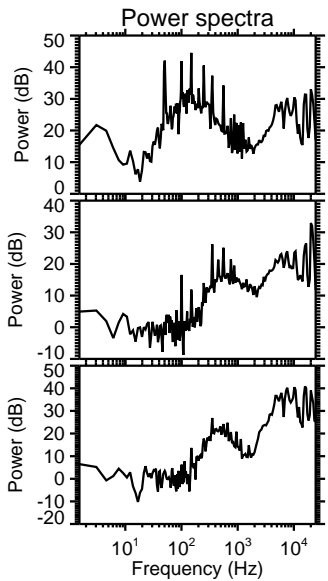
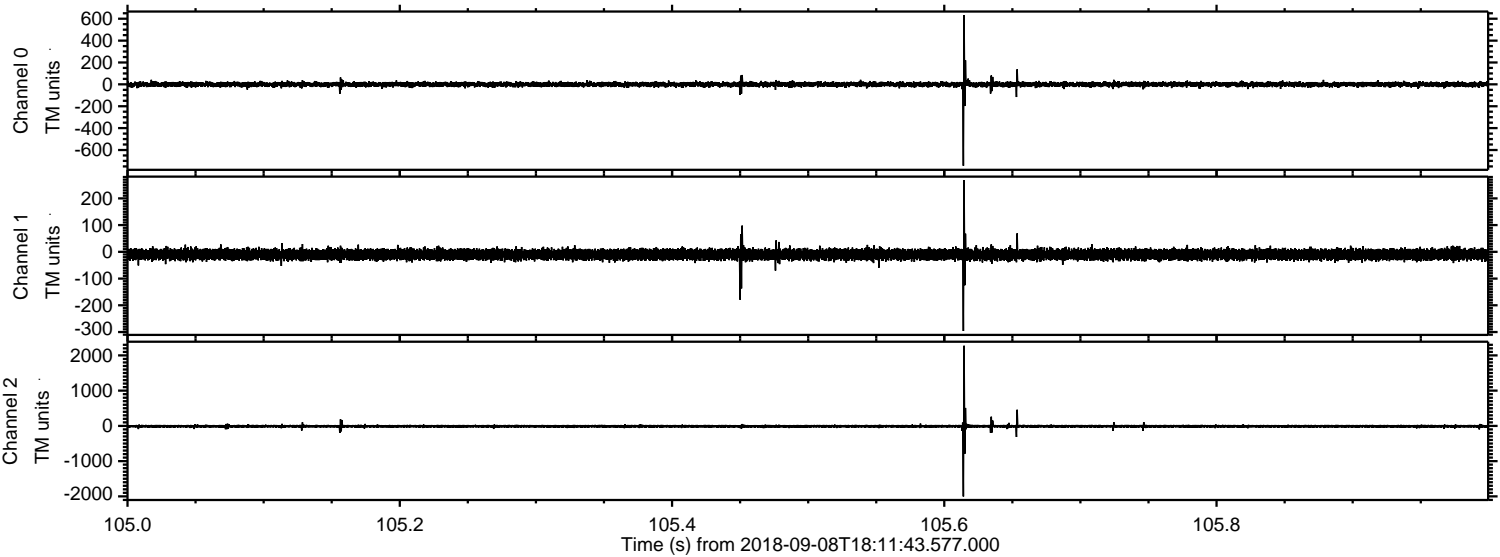

Channel 0
mn: -744
mx: 634
 μ : -0.3
 σ : 13.4

Channel 1
mn: -296
mx: 268
 μ : -9.9
 σ : 10.7

Channel 2
mn: -2003
mx: 2275
 μ : -10.8
 σ : 30.3

