

ELMAVAN 3D WAVEFORMS (Measured data sampled at 50 kHz) 51000 packets of 144 samples from 2018-09-07T02:45:09.482.000.

Processed Fri Sep 7 04:52:43 2018 by ELM ver.2012-10-06 from 001__elm20180907_024508__dat00.bin

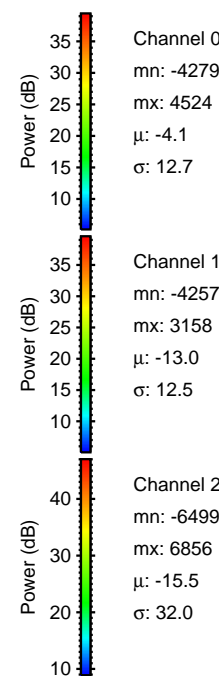
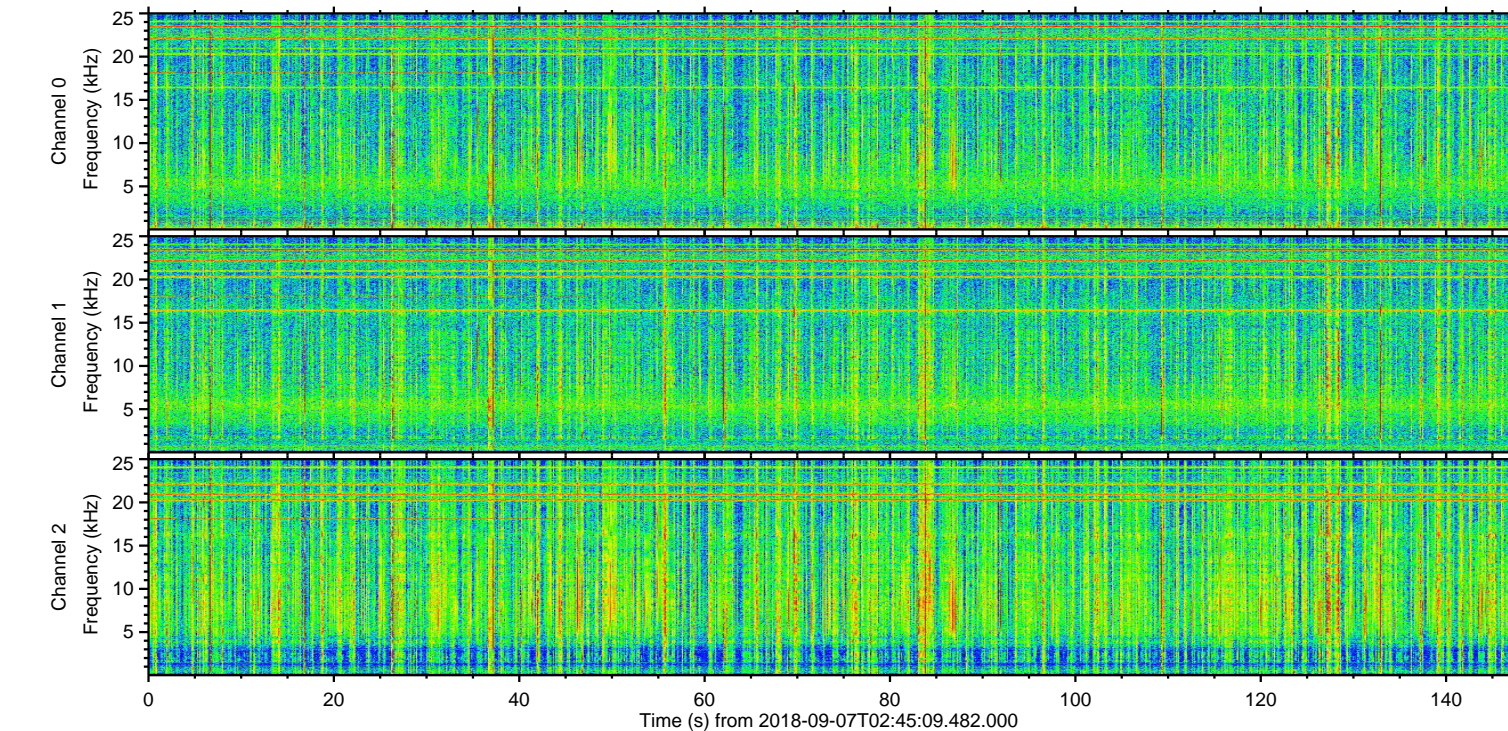
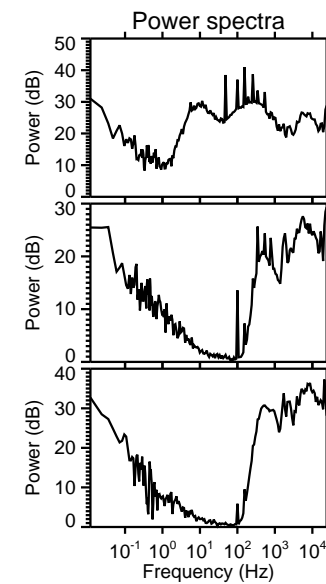
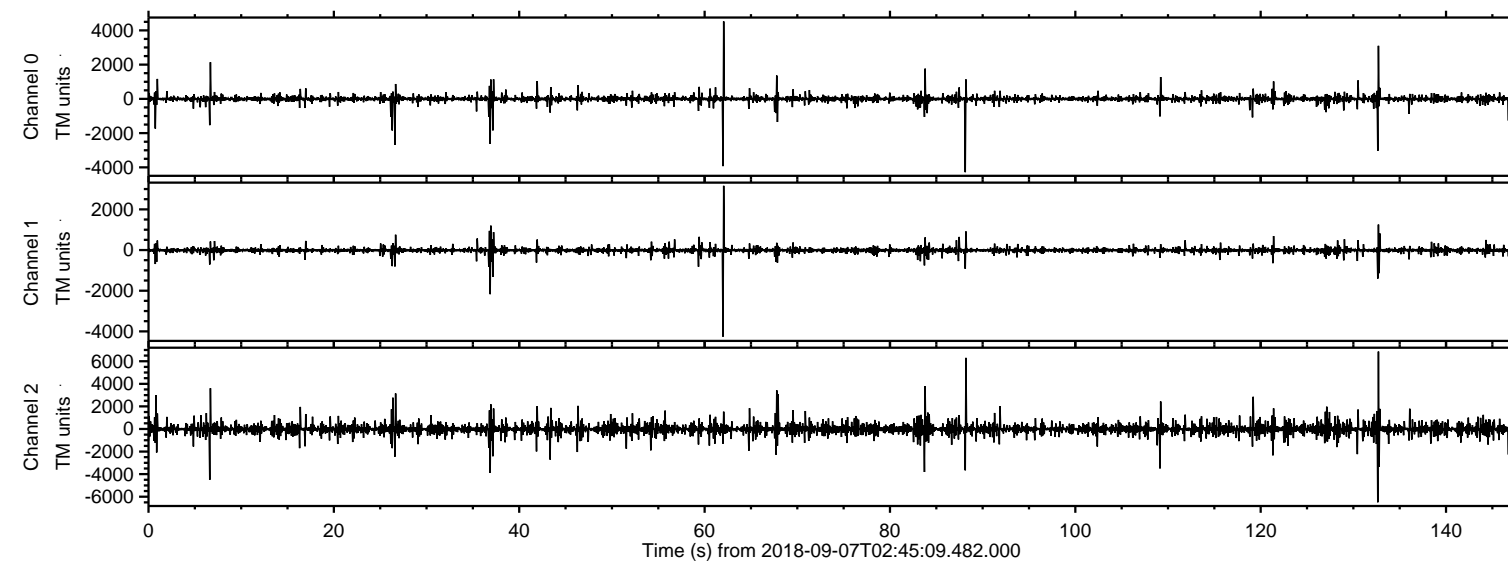

ELMAVAN 3D WAVEFORMS (Measured data sampled at 50 kHz) 51000 packets of 144 samples from 2018-09-07T02:45:09.482.000. Part 133/147

Processed Fri Sep 7 04:52:50 2018 by ELM ver.2012-10-06 from 001__elm20180907_024508__dat00.bin

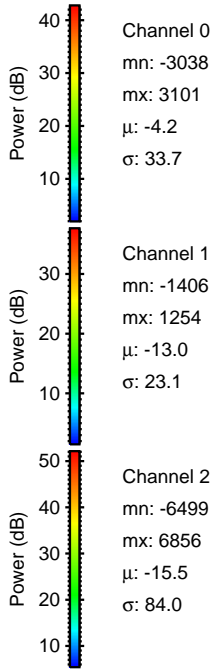
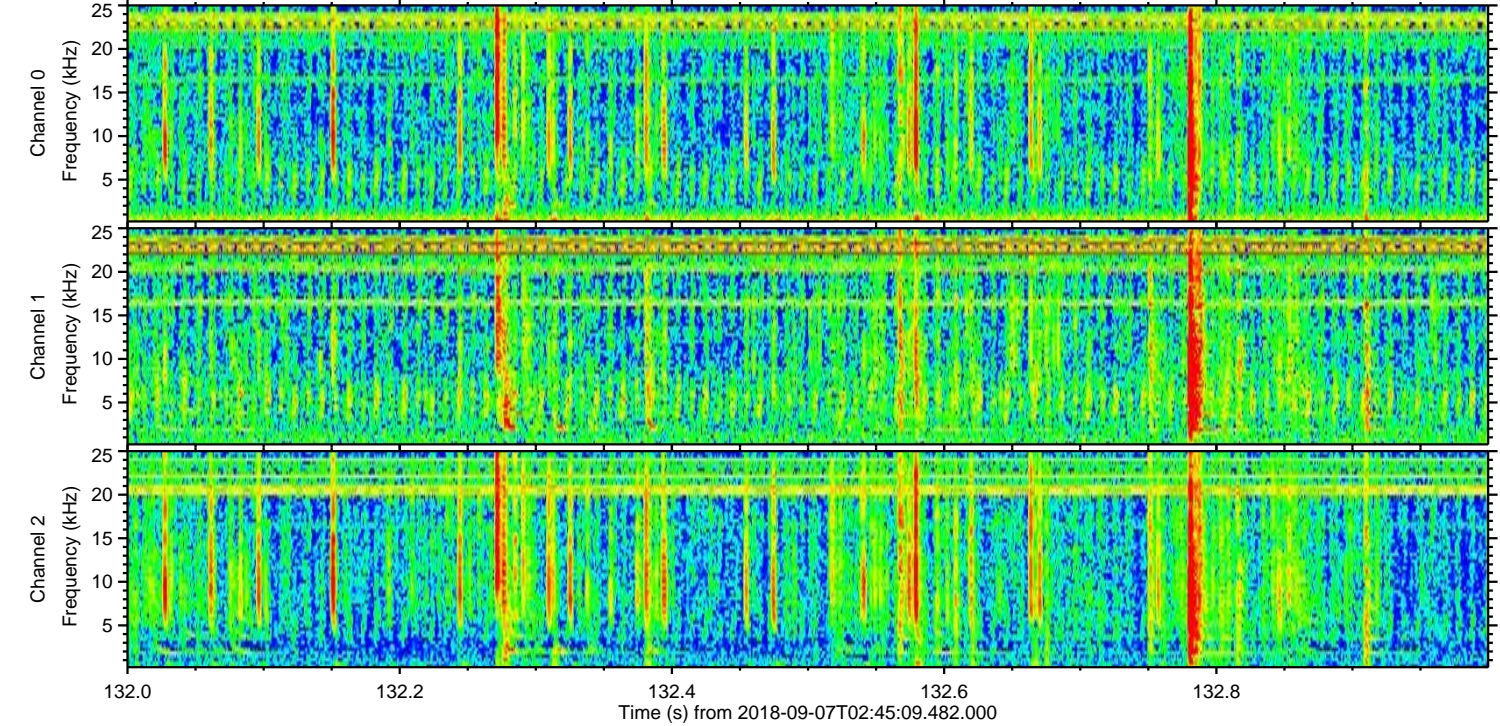
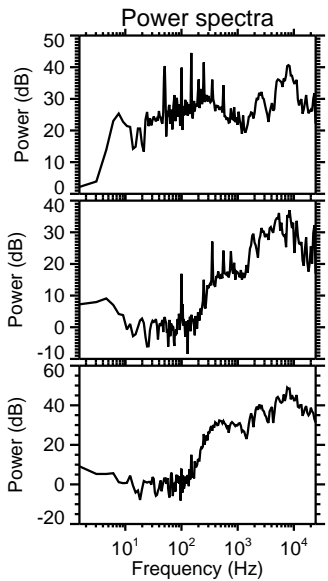
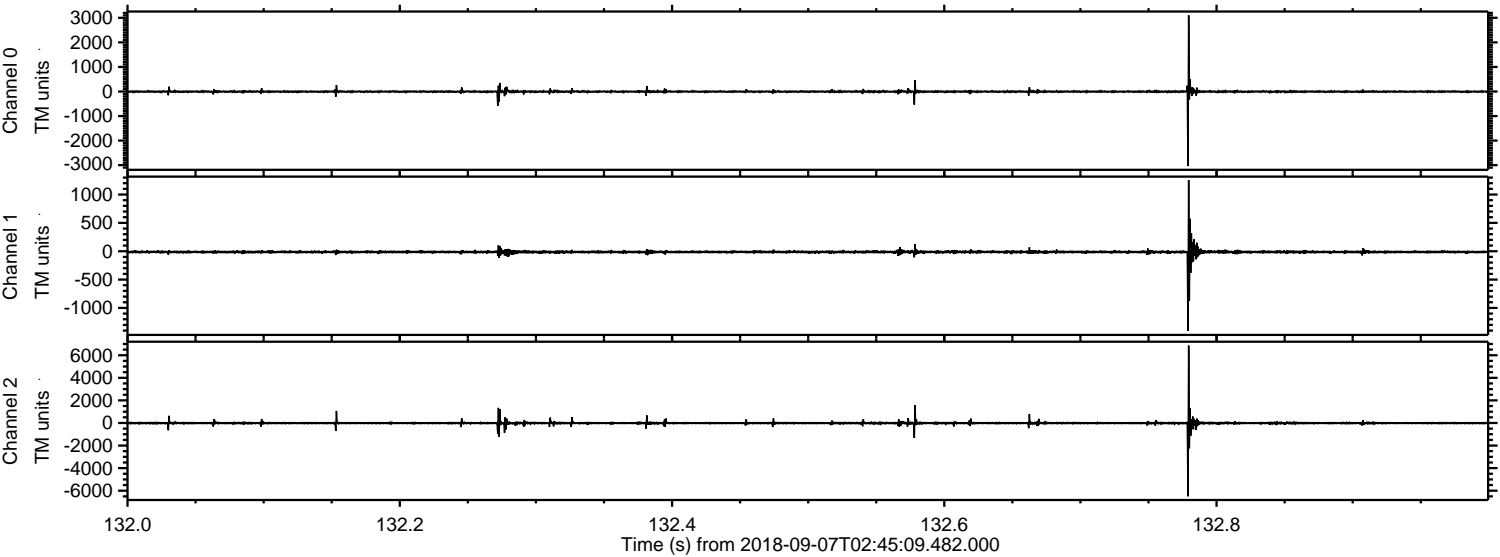

Processed Fri Sep 7 04:52:51 2018 by ELM ver.2012-10-06 from 001__elm20180907_024508__dat00.bin

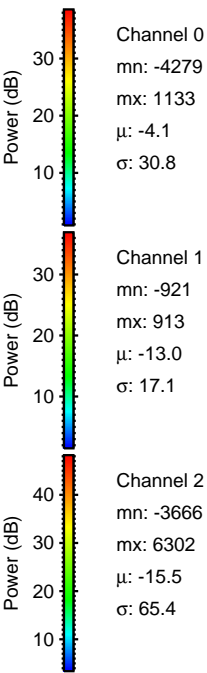
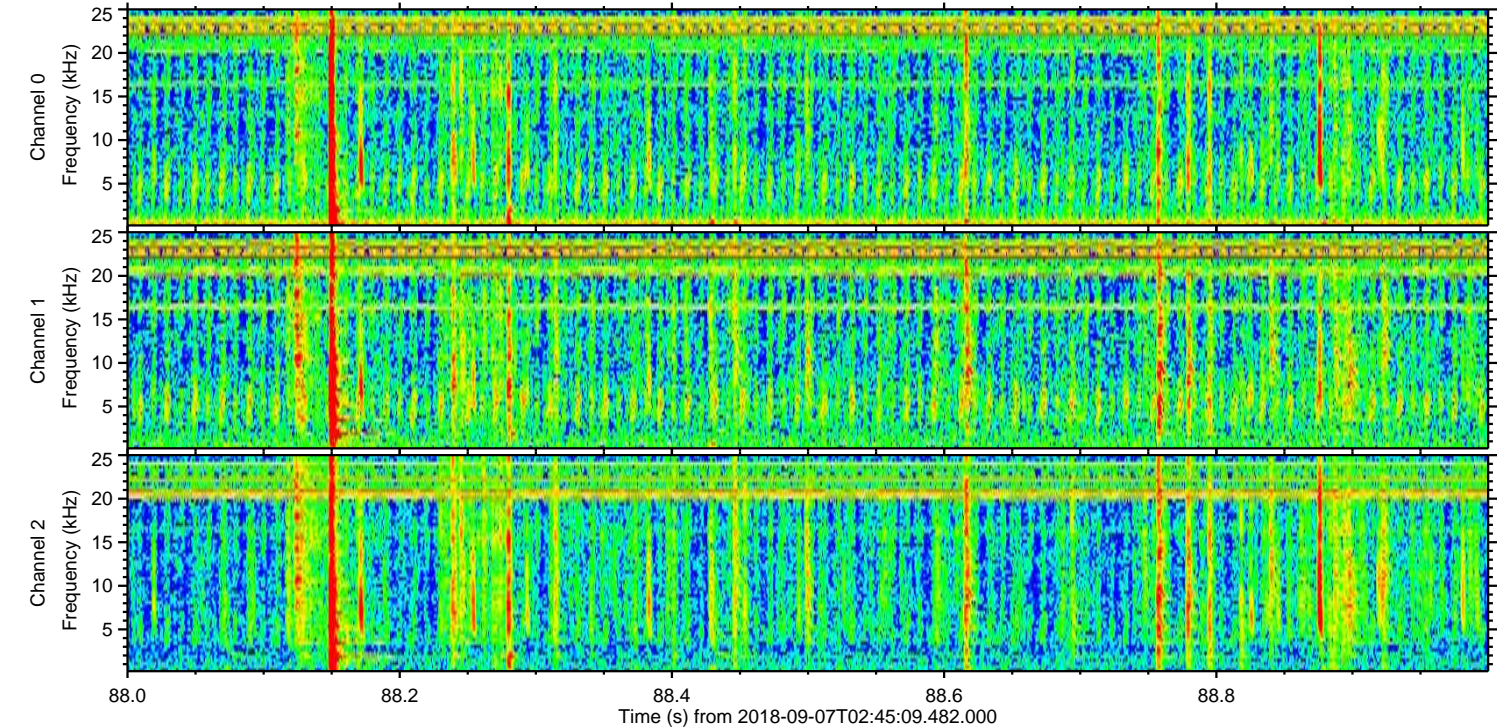
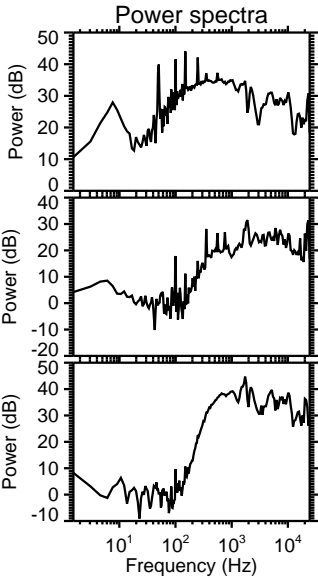
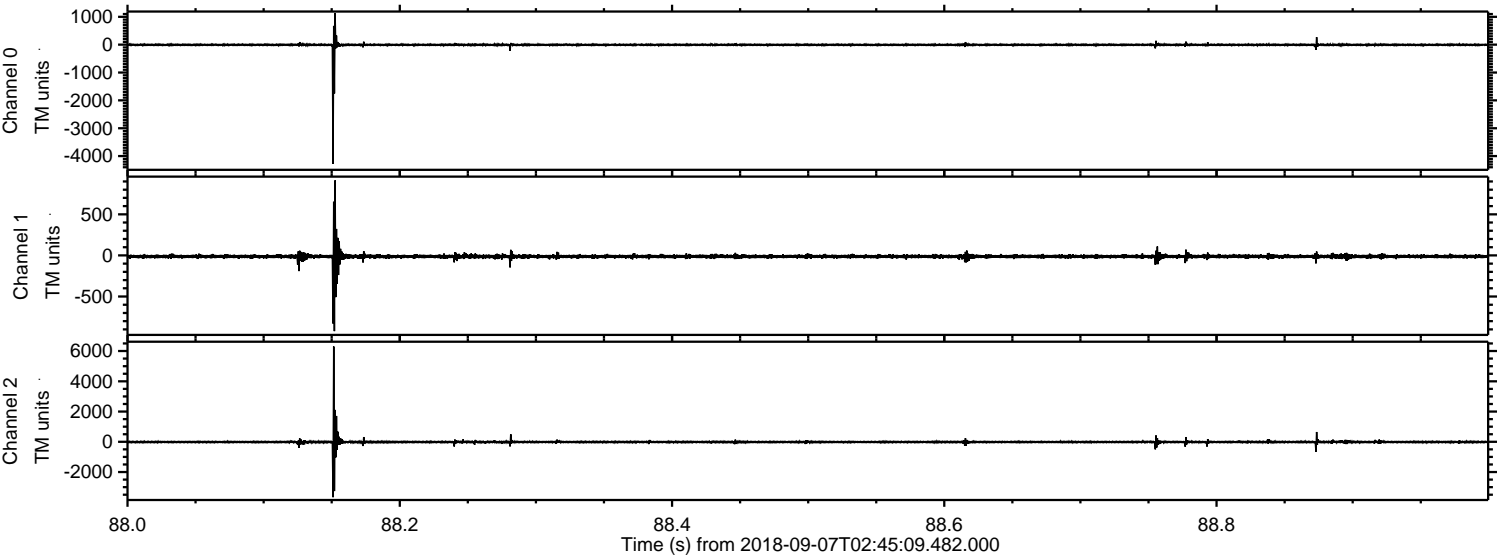

Processed Fri Sep 7 04:52:51 2018 by ELM ver.2012-10-06 from 001__elm20180907_024508__dat00.bin

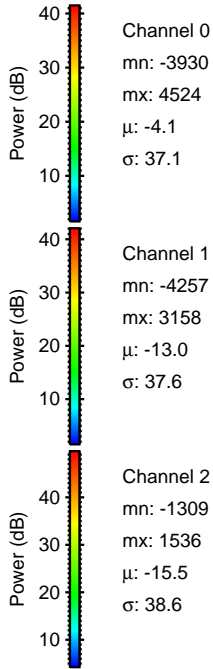
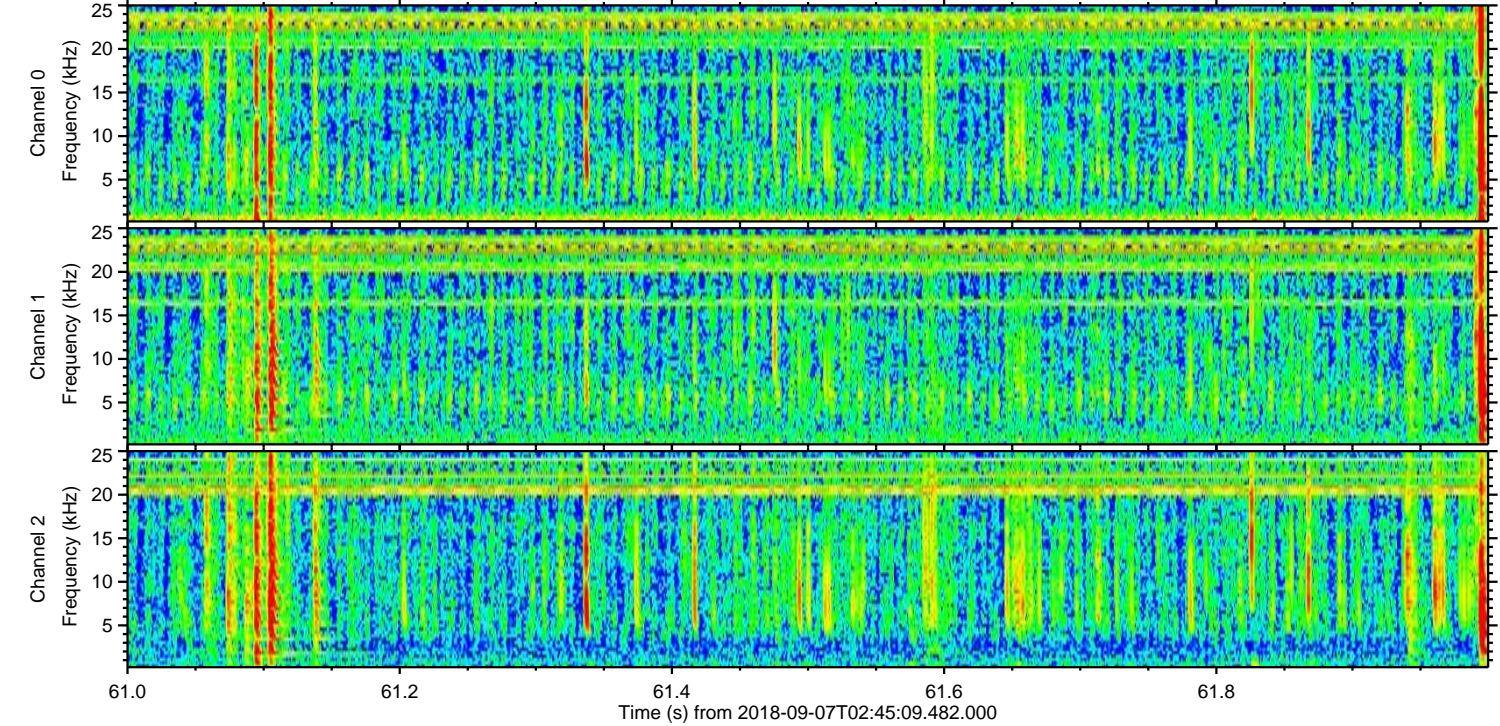
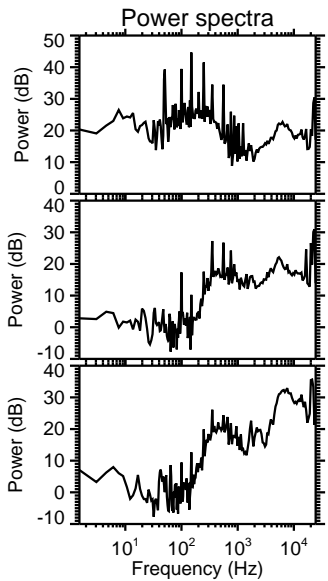
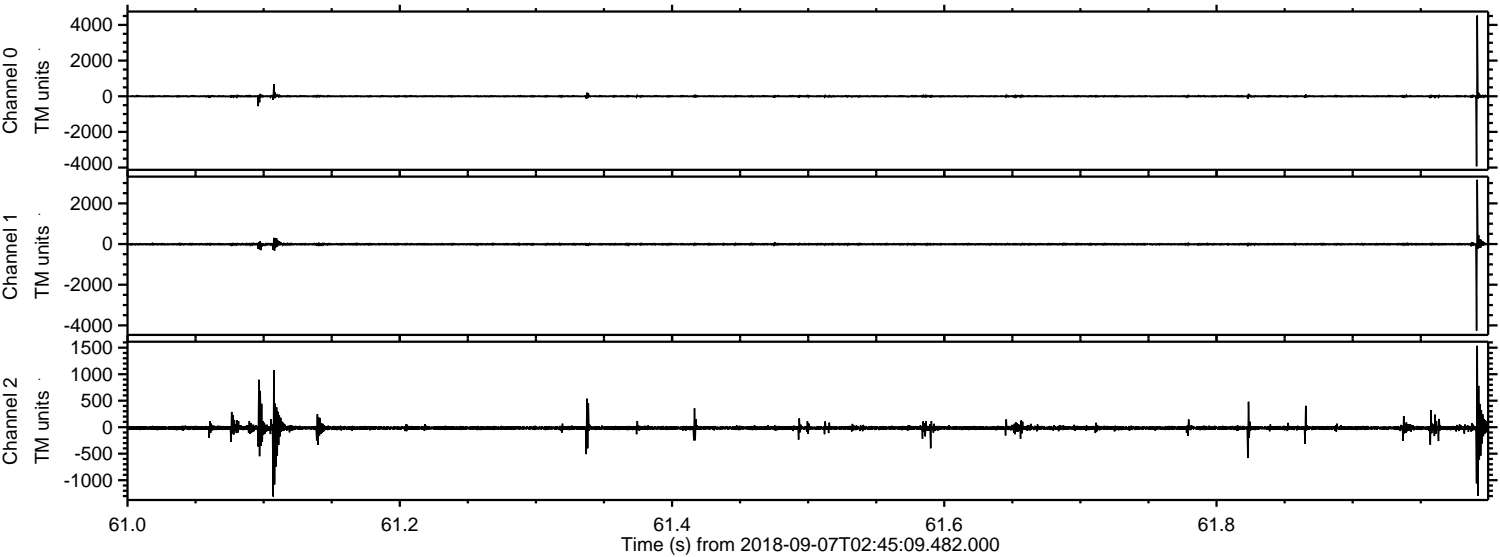

ELMAVAN 3D WAVEFORMS (Measured data sampled at 50 kHz) 51000 packets of 144 samples from 2018-09-07T02:45:09.482.000. Part 7/147

Processed Fri Sep 7 04:52:52 2018 by ELM ver.2012-10-06 from 001__elm20180907_024508__dat00.bin

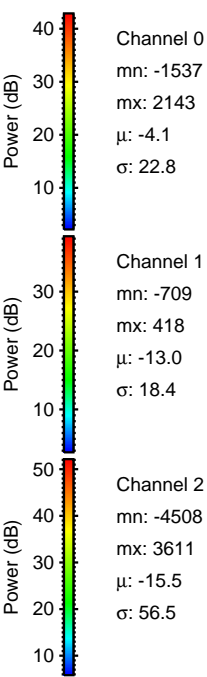
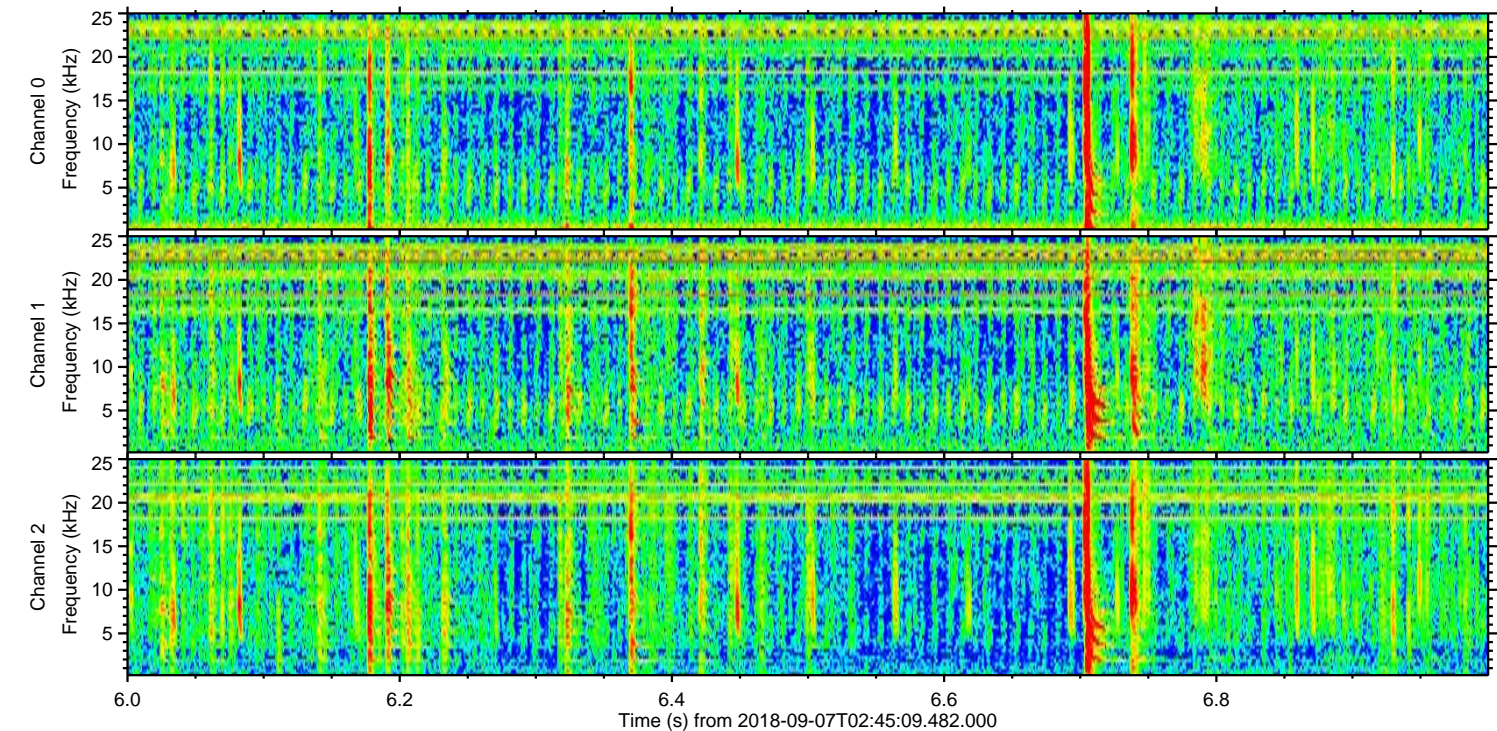
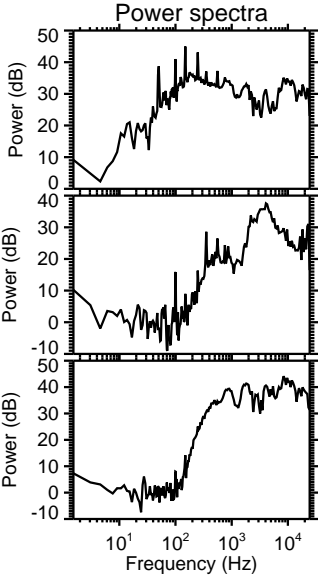
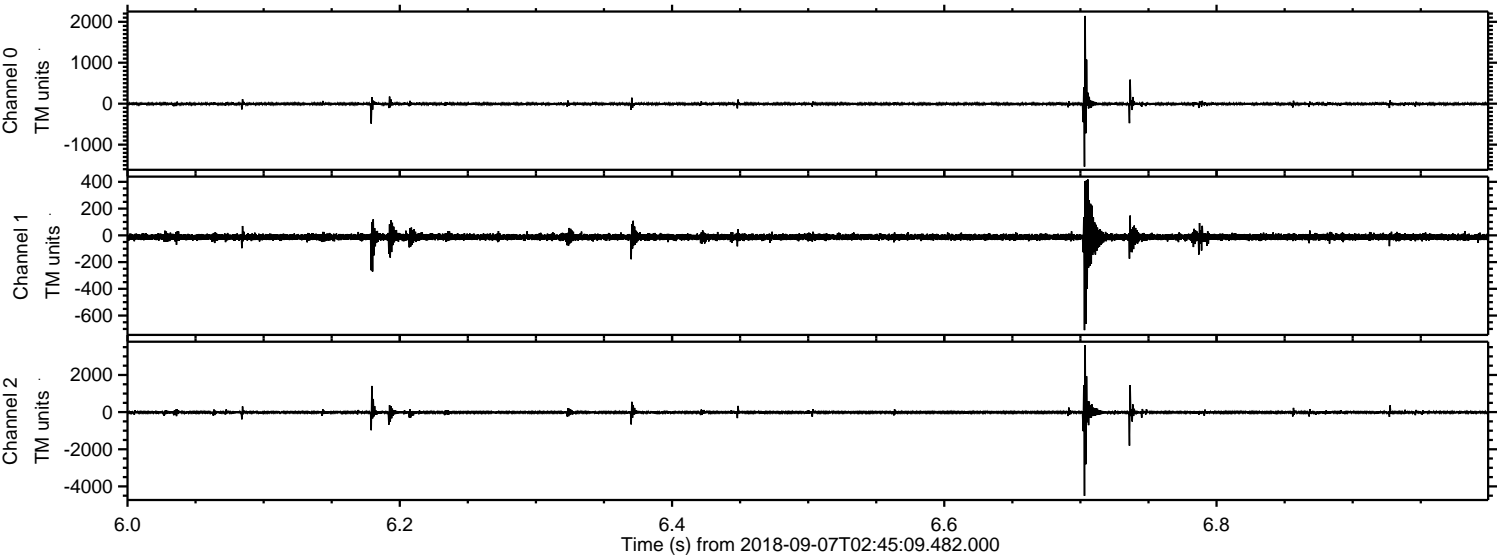

Processed Fri Sep 7 04:52:53 2018 by ELM ver.2012-10-06 from 001__elm20180907_024508__dat00.bin

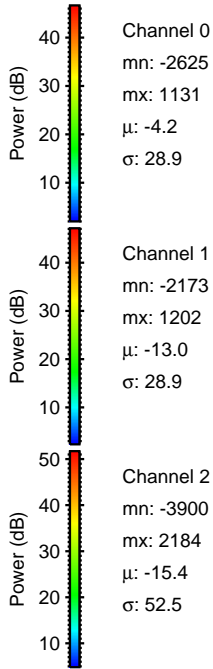
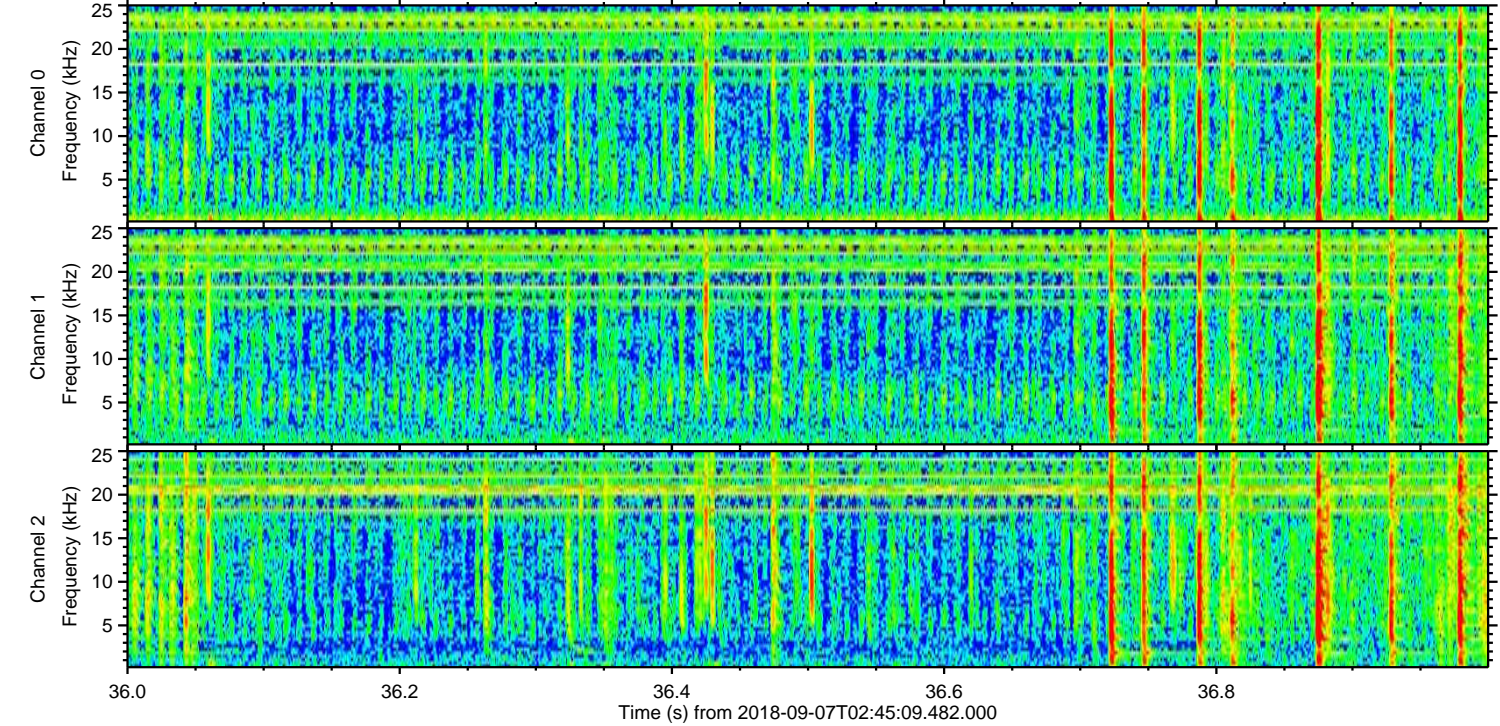
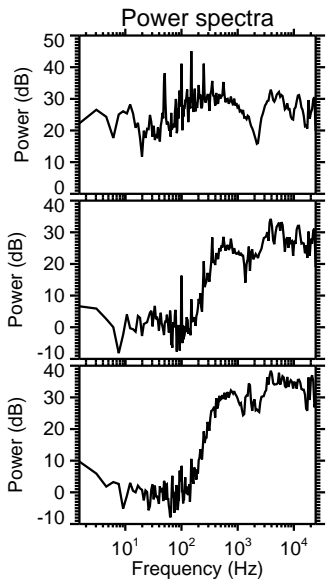
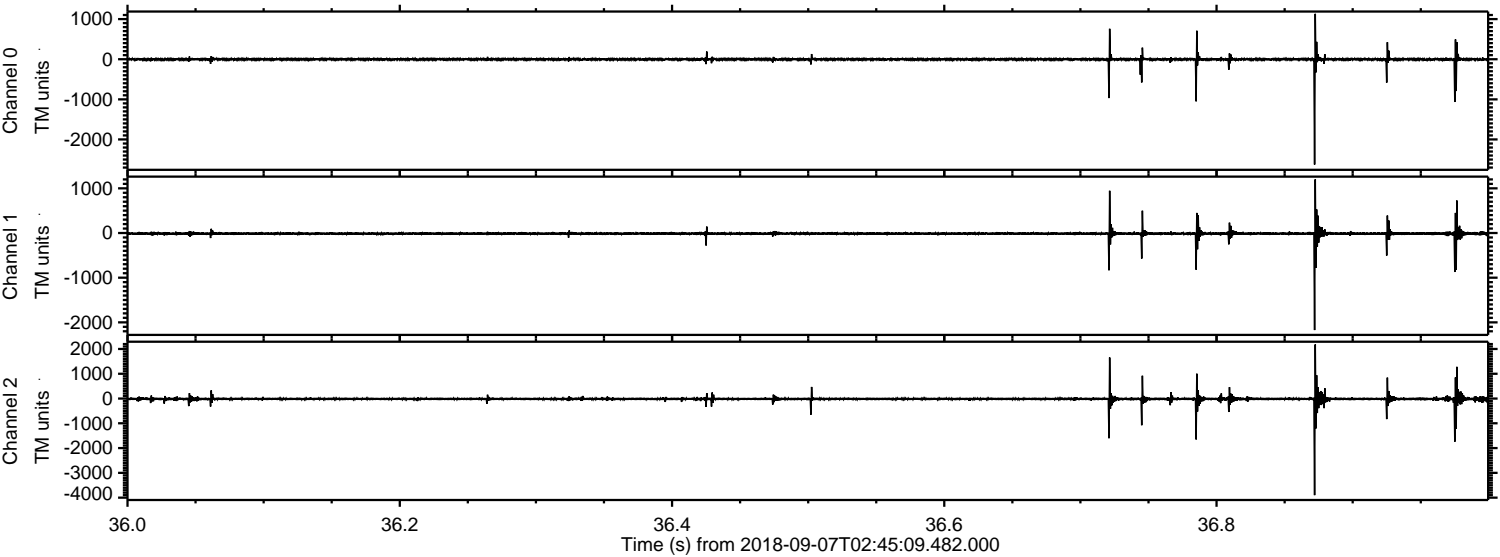

Channel 0
mn: -2625
mx: 1131
 μ : -4.2
 σ : 28.9

Channel 1
mn: -2173
mx: 1202
 μ : -13.0
 σ : 28.9

Channel 2
mn: -3900
mx: 2184
 μ : -15.4
 σ : 52.5

Processed Fri Sep 7 04:52:53 2018 by ELM ver.2012-10-06 from 001__elm20180907_024508__dat00.bin

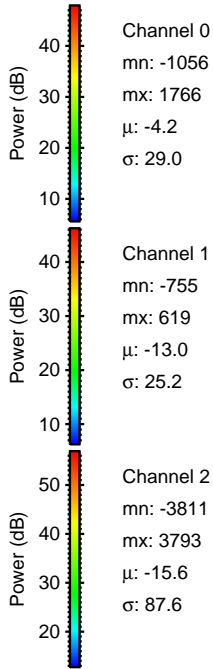
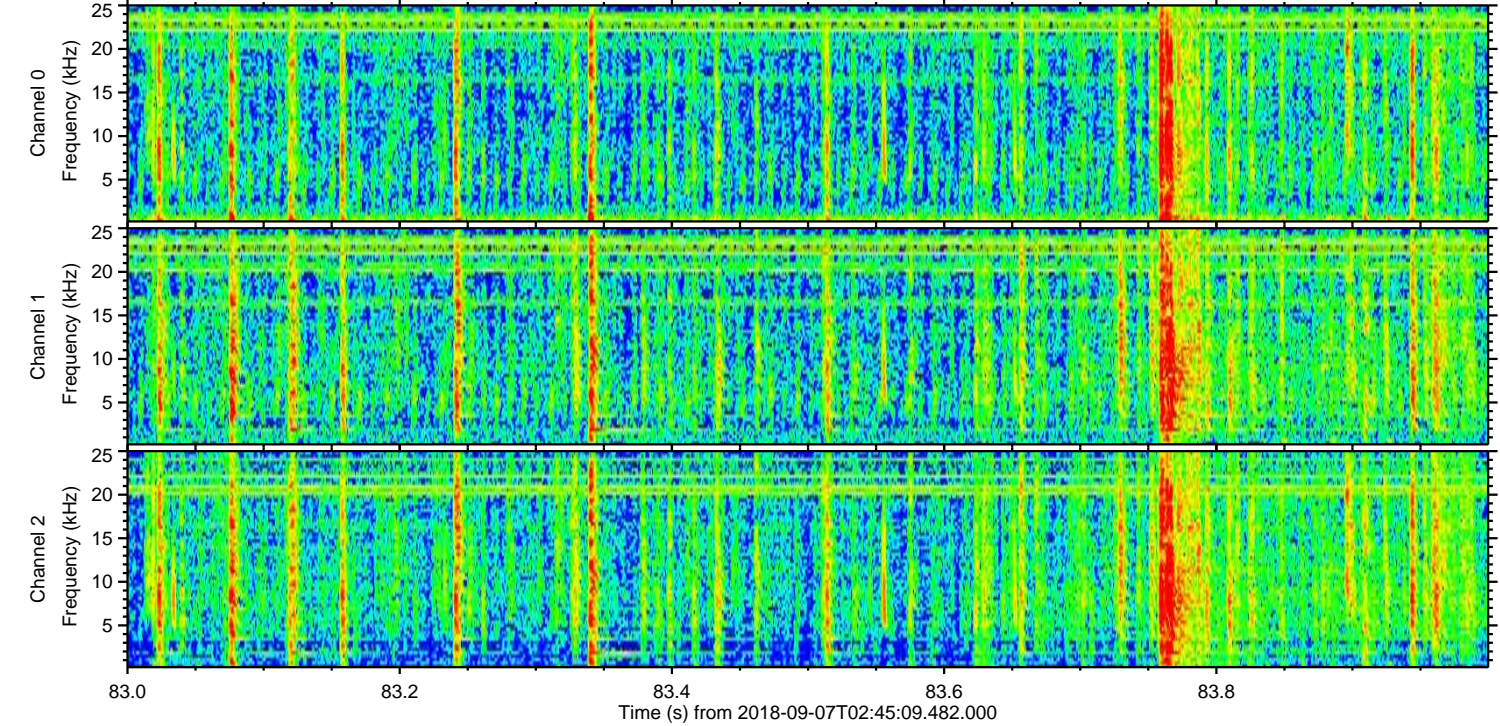
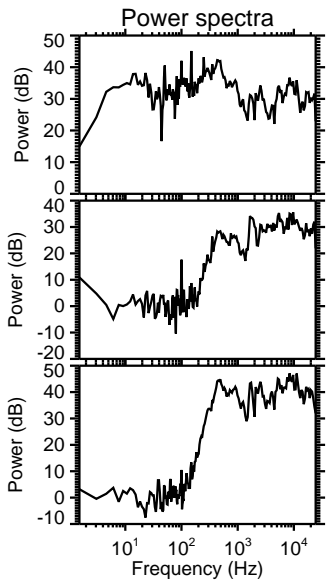
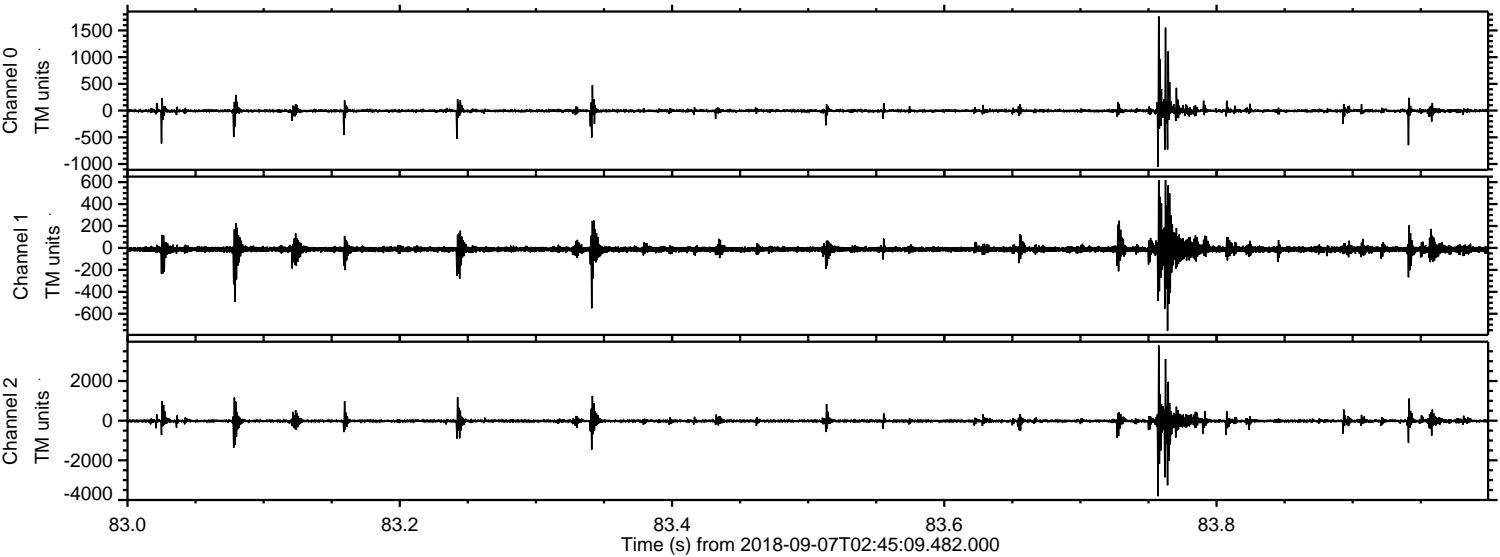

ELMAVAN 3D WAVEFORMS (Measured data sampled at 50 kHz) 51000 packets of 144 samples from 2018-09-07T02:45:09.482.000. Part 110/147

Processed Fri Sep 7 04:52:54 2018 by ELM ver.2012-10-06 from 001__elm20180907_024508__dat00.bin

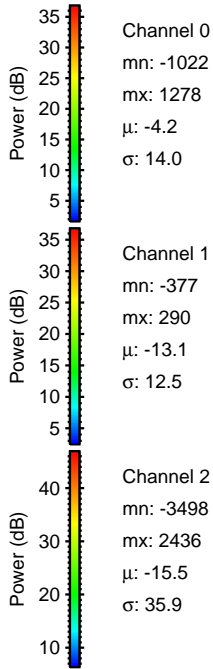
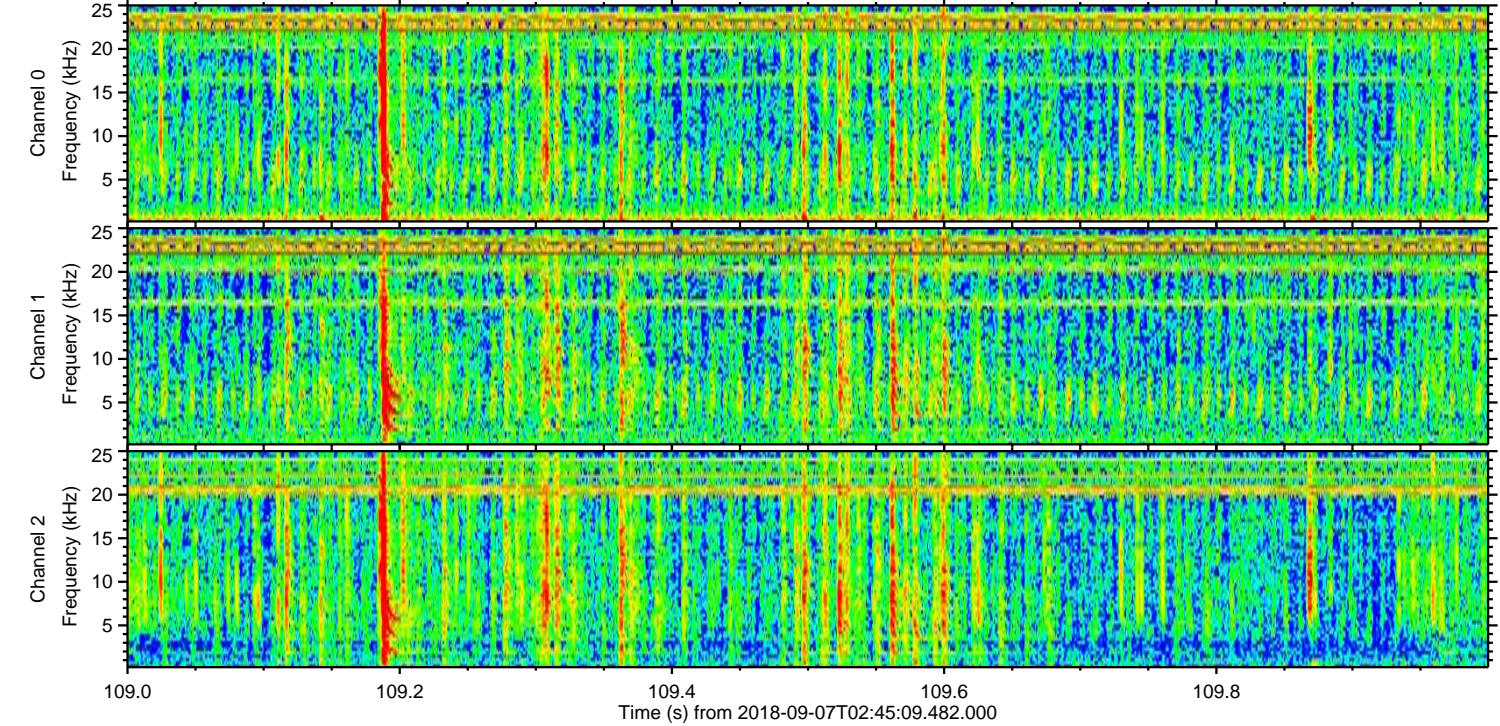
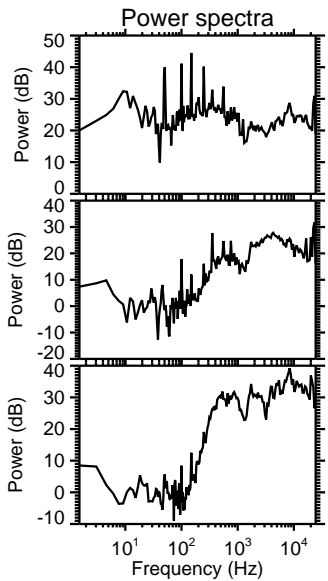
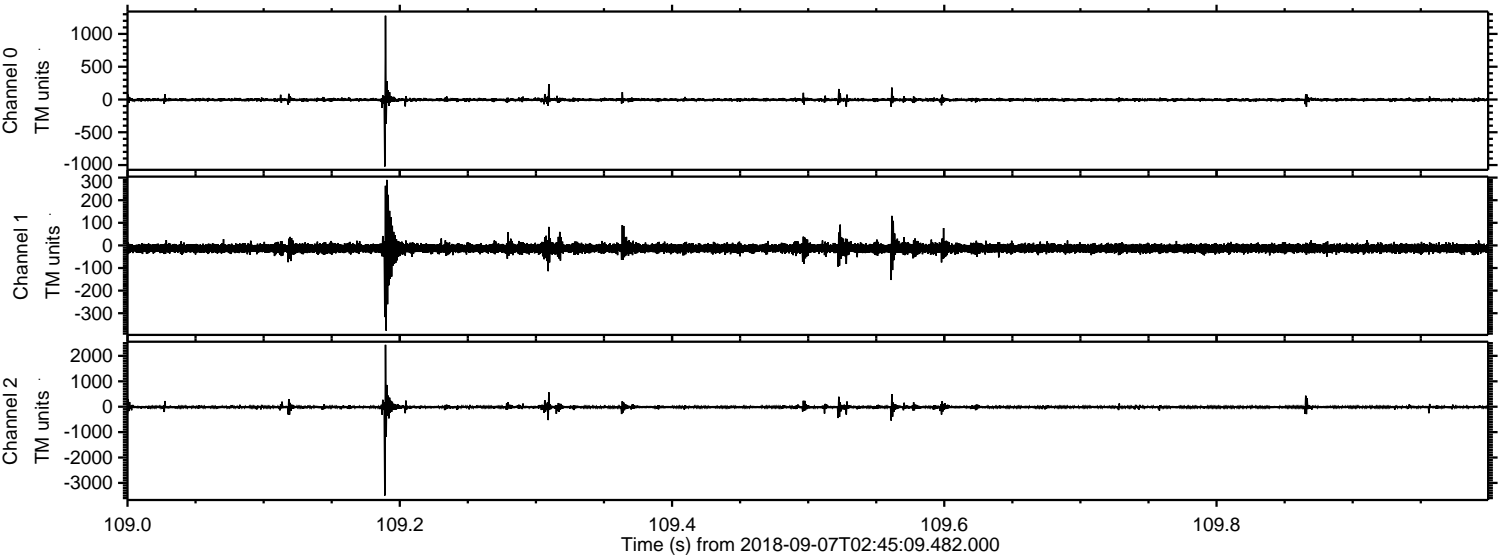

Processed Fri Sep 7 04:52:55 2018 by ELM ver.2012-10-06 from 001__elm20180907_024508__dat00.bin

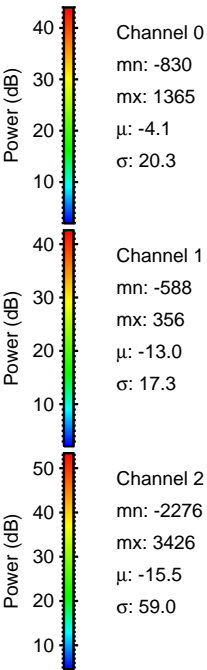
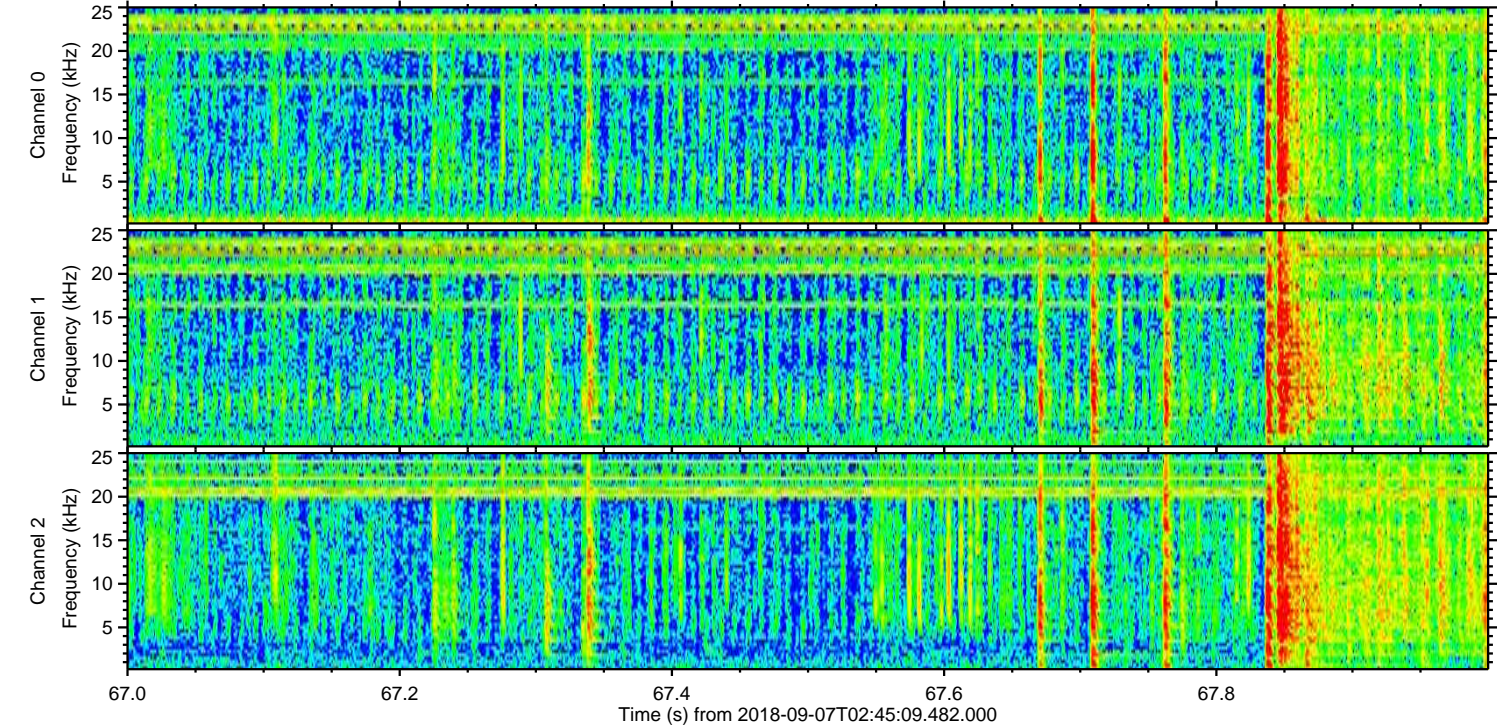
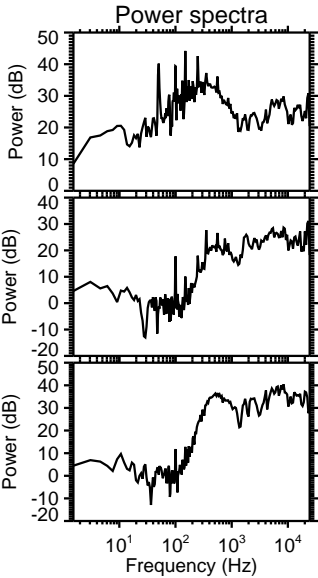
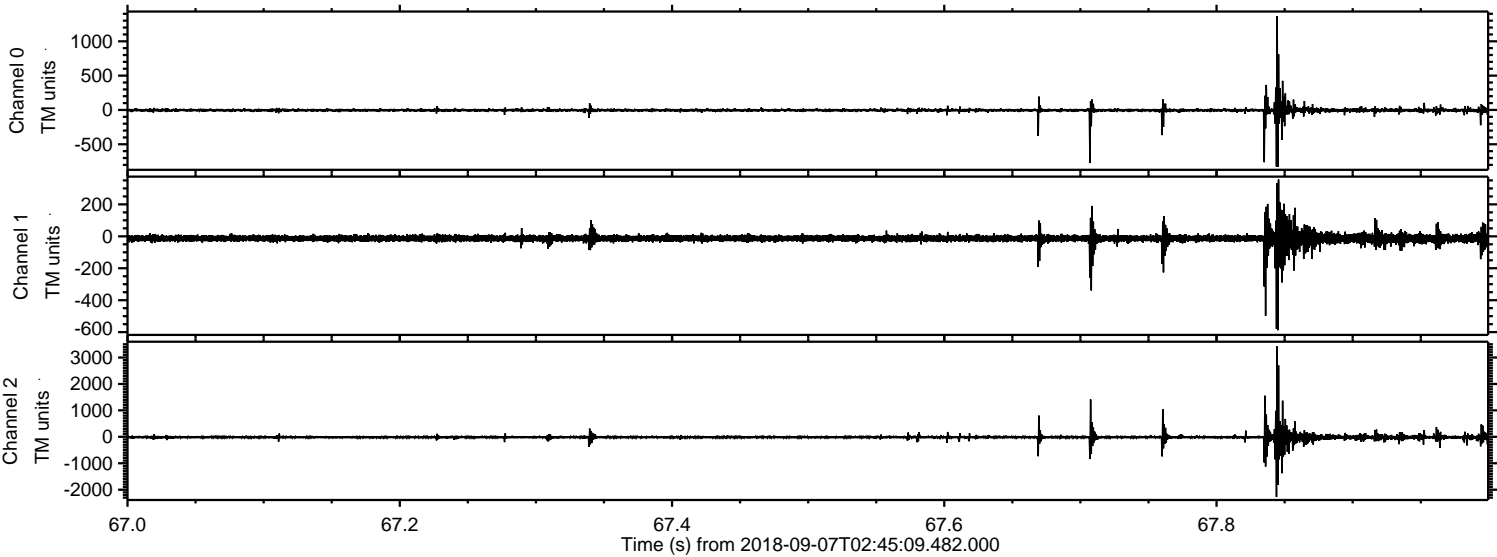

Processed Fri Sep 7 04:52:55 2018 by ELM ver.2012-10-06 from 001__elm20180907_024508__dat00.bin

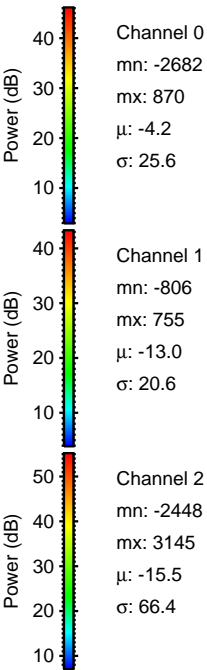
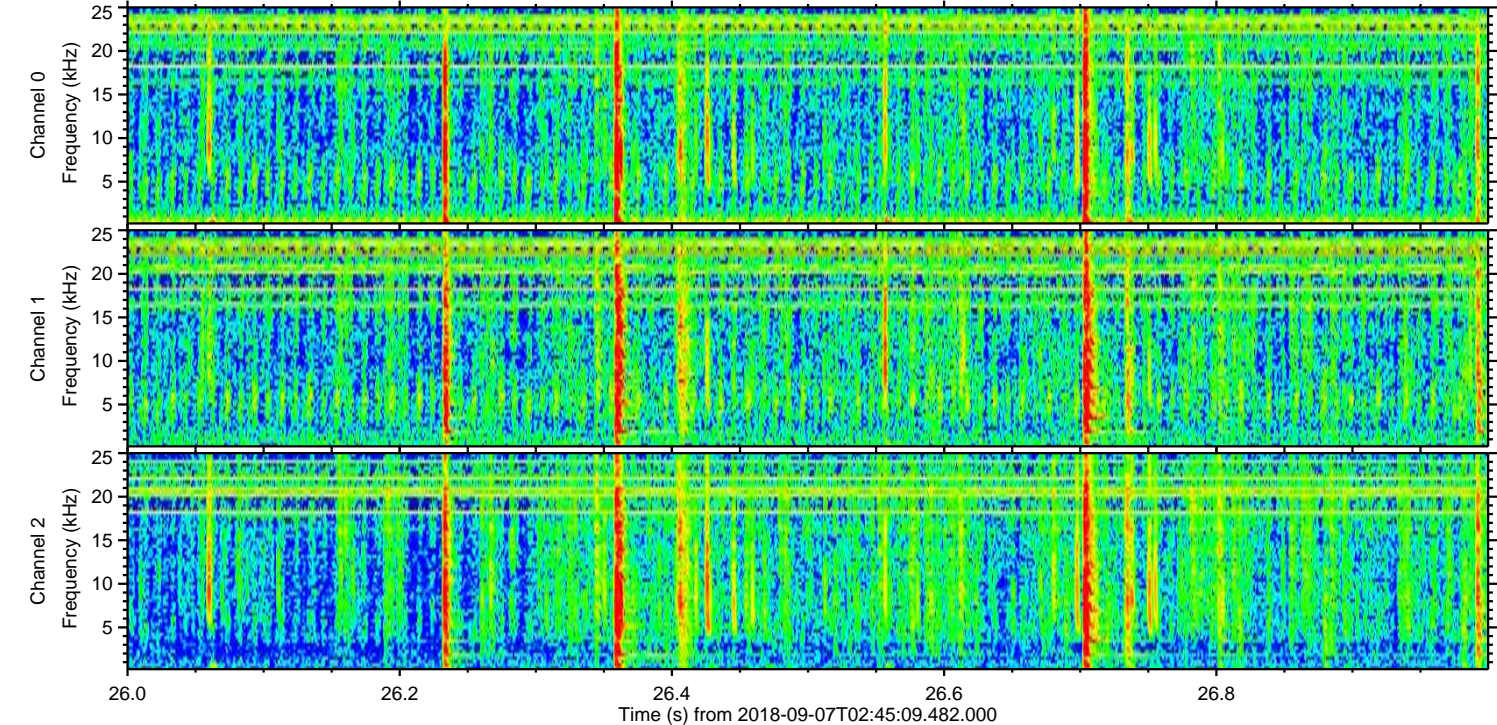
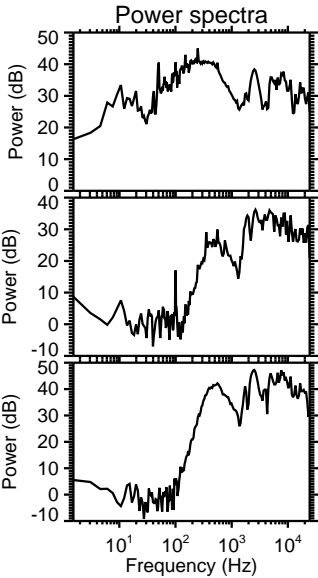
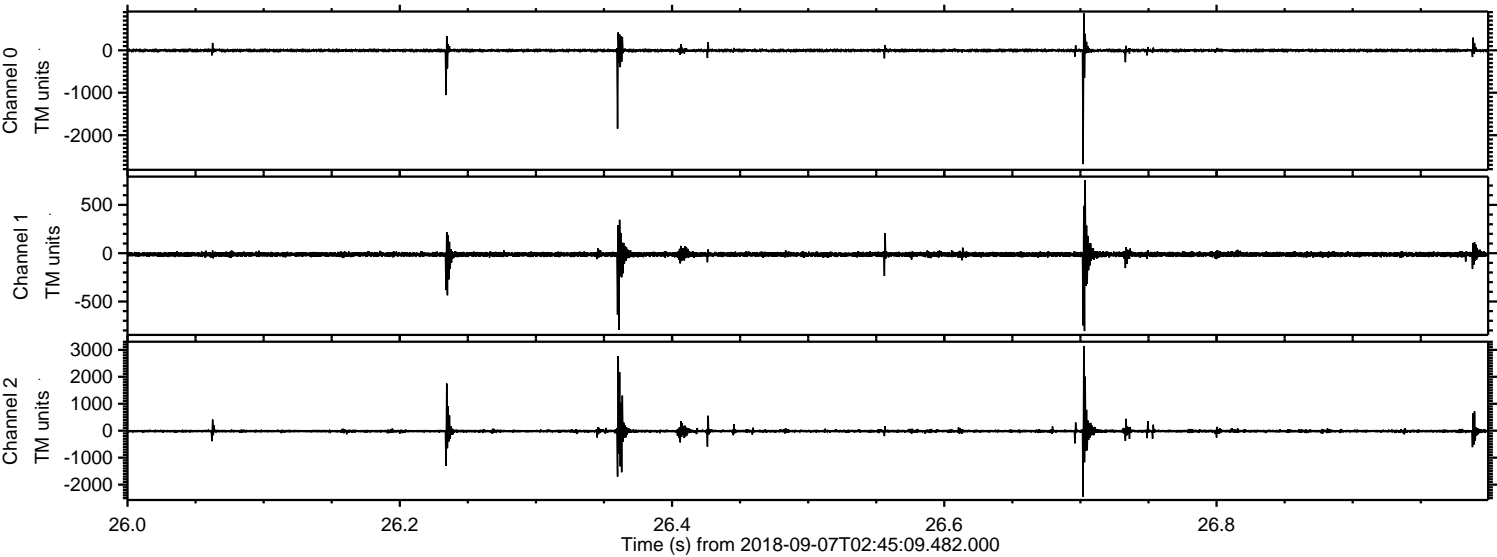

Channel 0
mn: -2682
mx: 870
 μ : -4.2
 σ : 25.6

Channel 1
mn: -806
mx: 755
 μ : -13.0
 σ : 20.6

Channel 2
mn: -2448
mx: 3145
 μ : -15.5
 σ : 66.4

