

ELMAVAN 3D WAVEFORMS (Measured data sampled at 50 kHz) 51000 packets of 144 samples from 2018-09-05T11:23:36.130.999.

Processed Wed Sep 5 13:32:06 2018 by ELM ver.2012-10-06 from 001__elm20180905_112335__dat00.bin

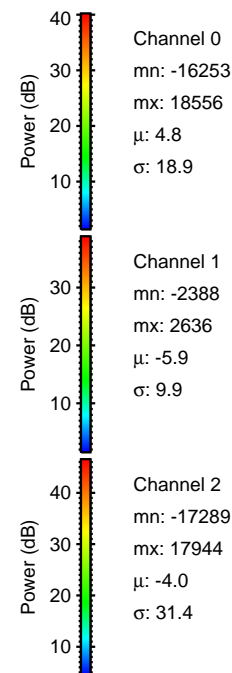
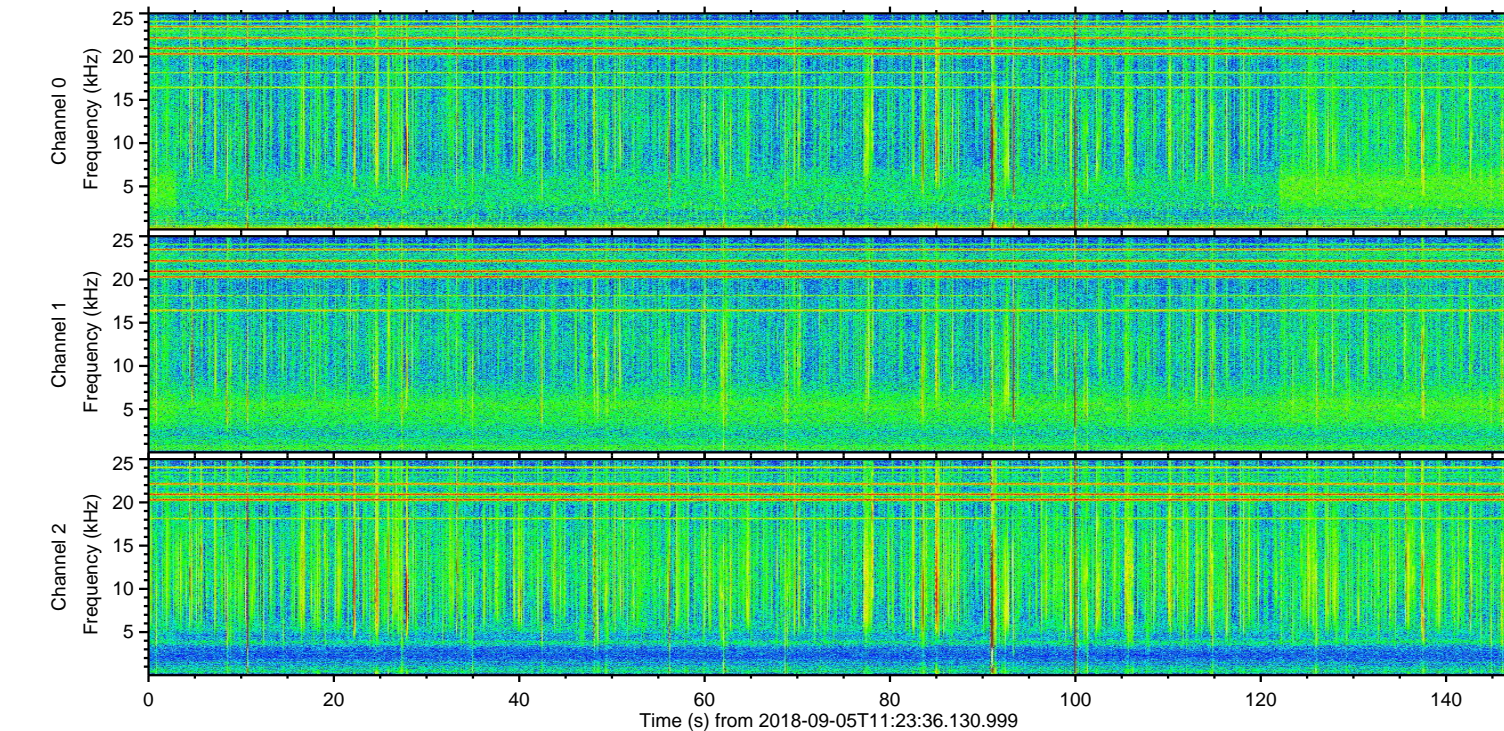
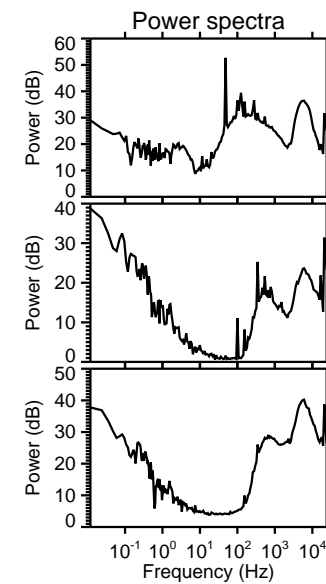
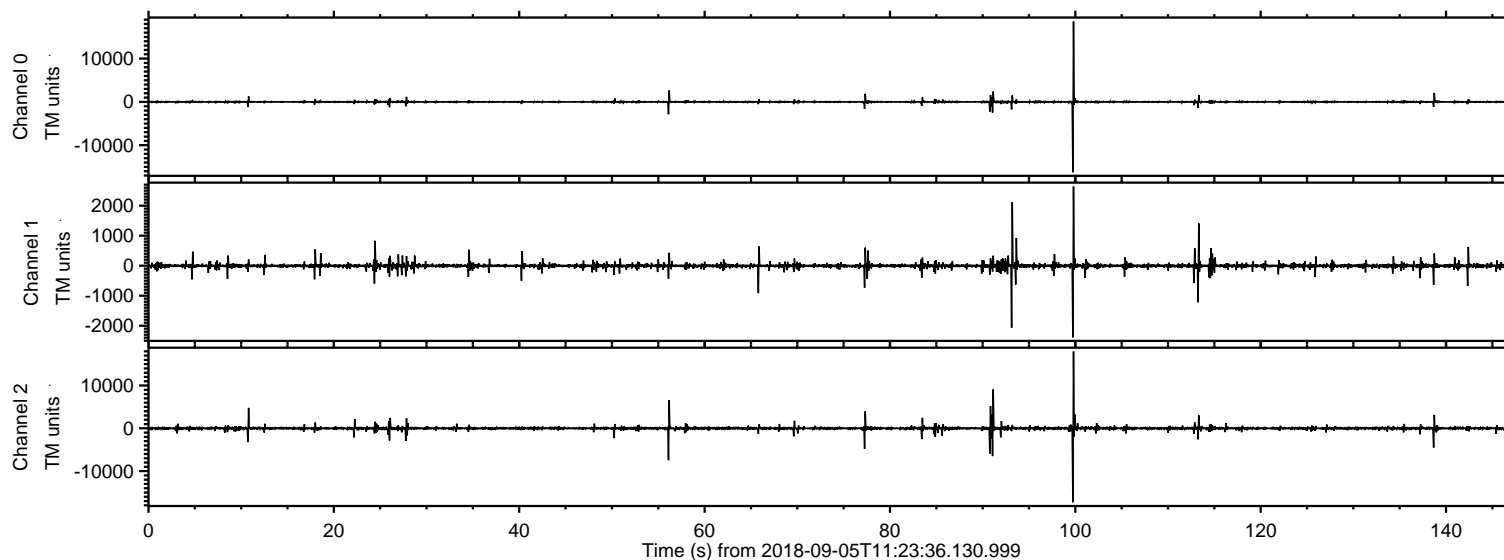

ELMAVAN 3D WAVEFORMS (Measured data sampled at 50 kHz) 51000 packets of 144 samples from 2018-09-05T11:23:36.130.999. Part 100/147

Processed Wed Sep 5 13:32:13 2018 by ELM ver.2012-10-06 from 001__elm20180905_112335__dat00.bin

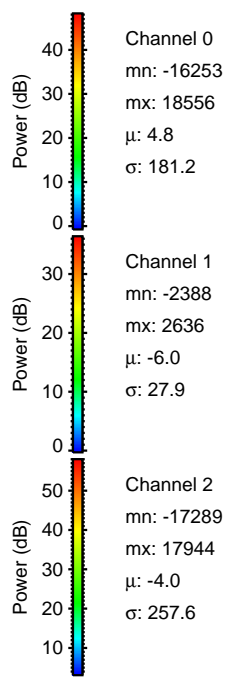
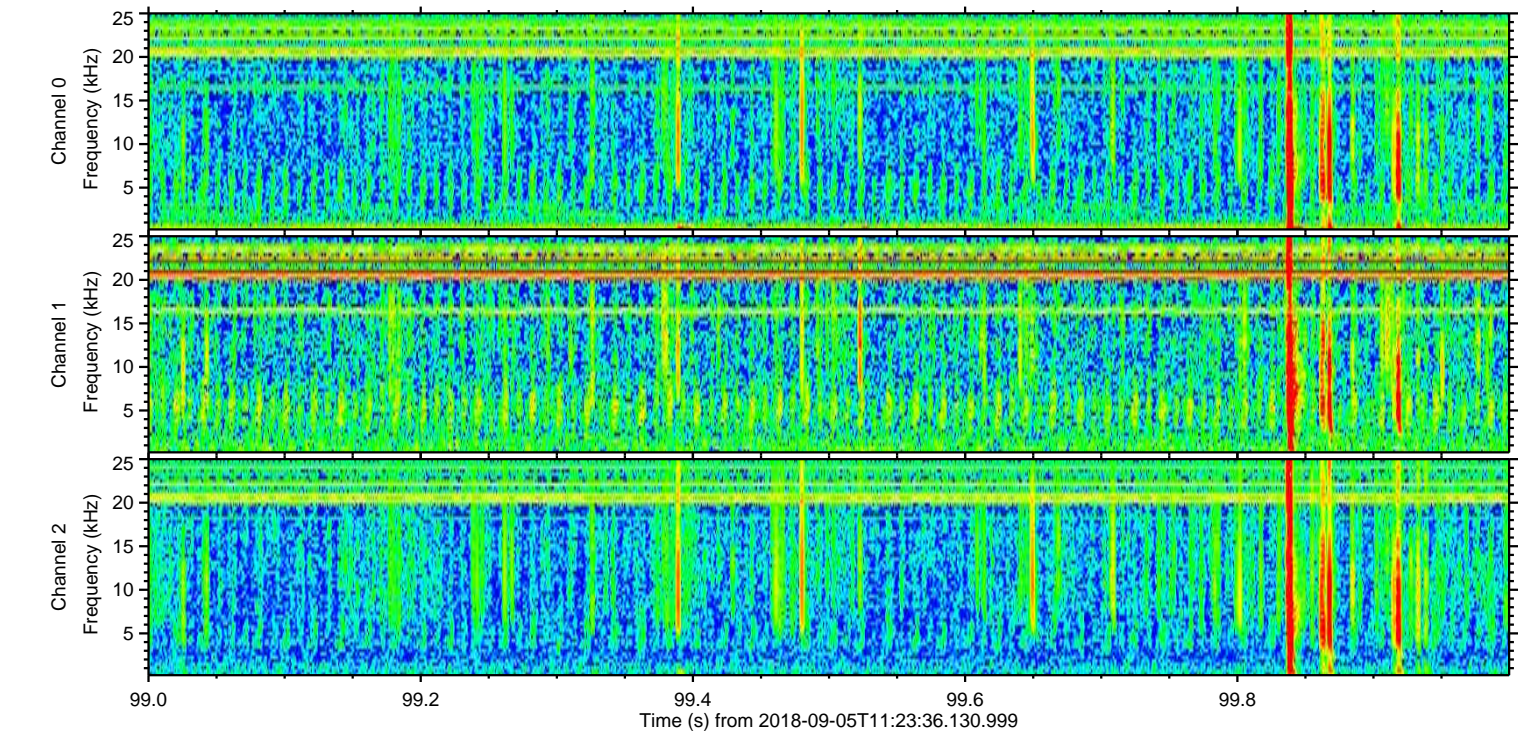
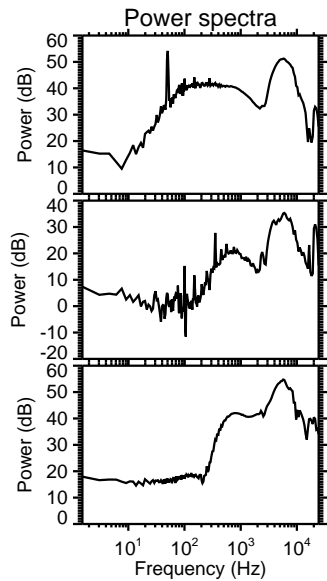
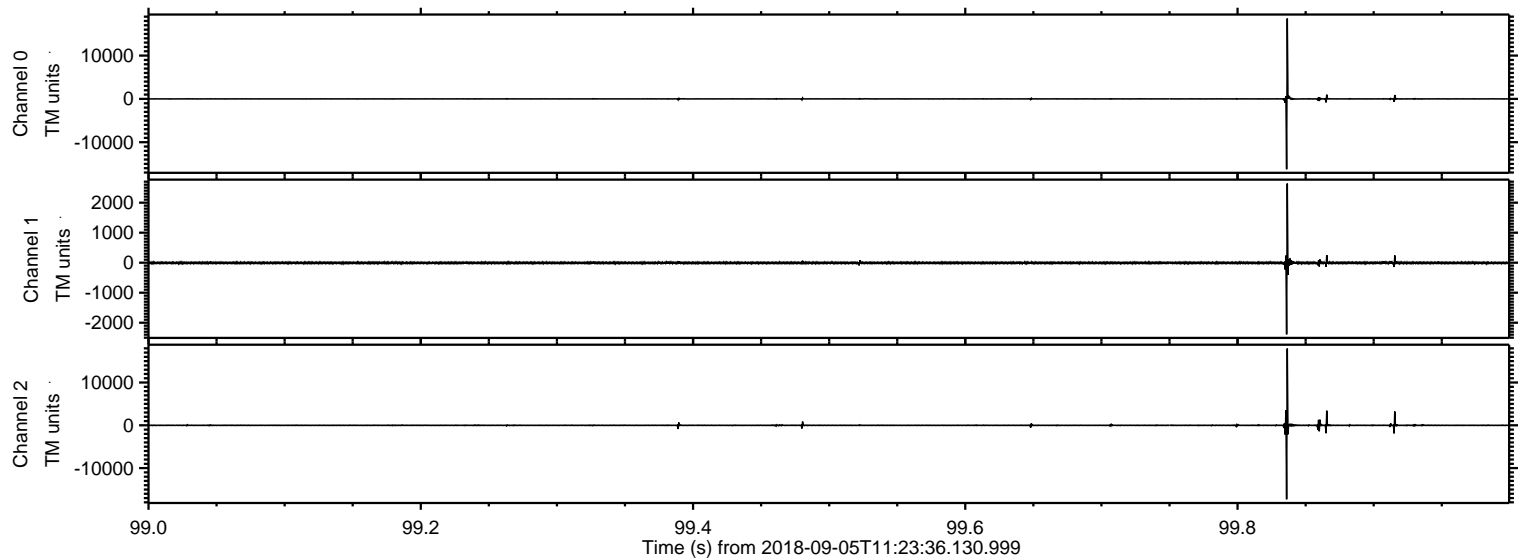

Processed Wed Sep 5 13:32:14 2018 by ELM ver.2012-10-06 from 001__elm20180905_112335__dat00.bin

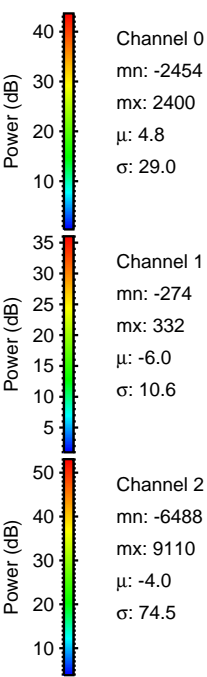
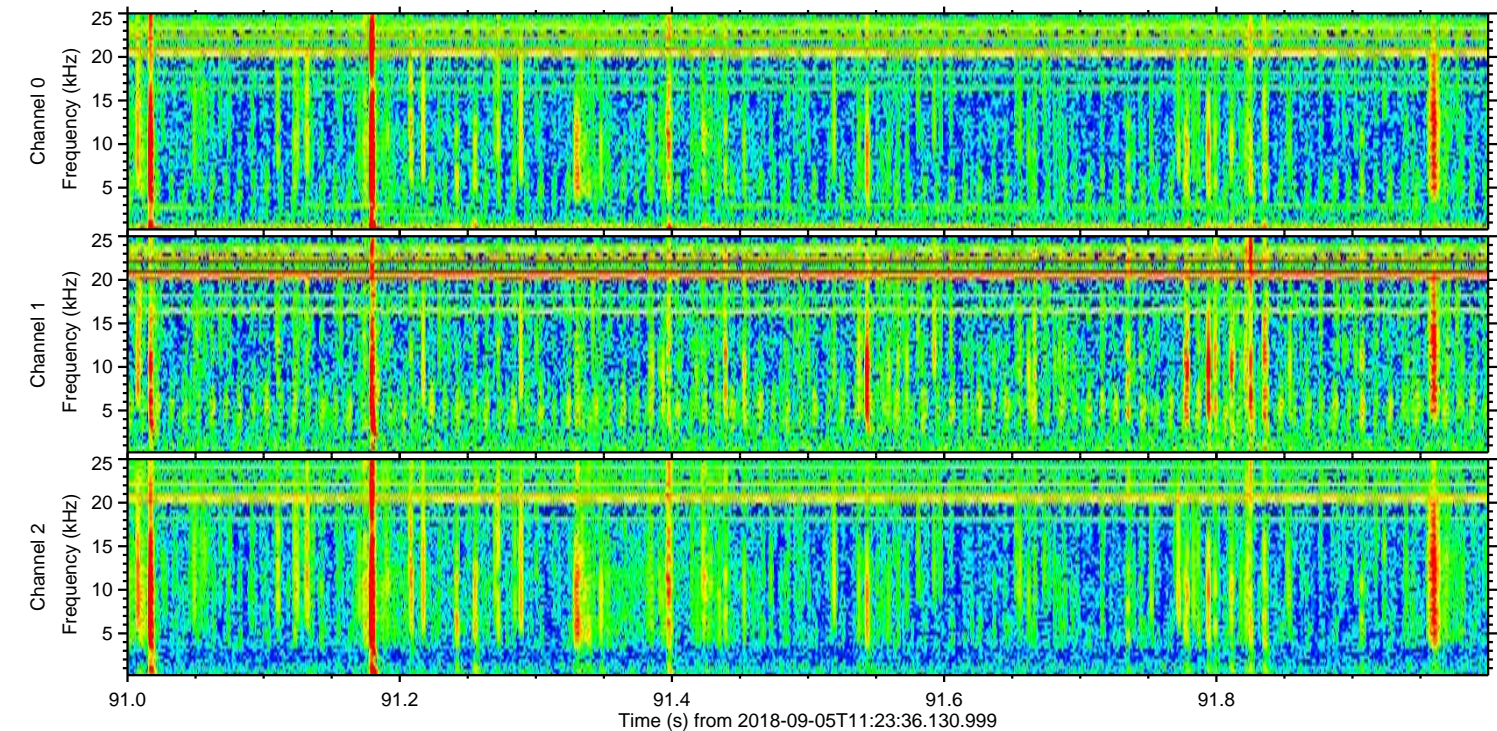
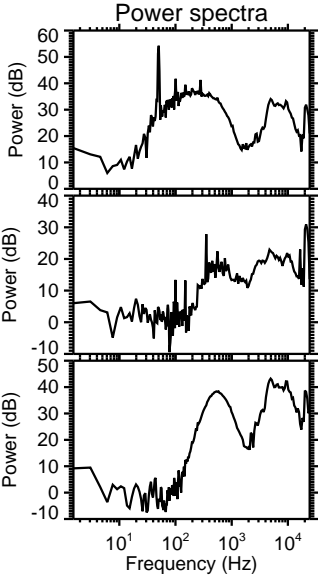
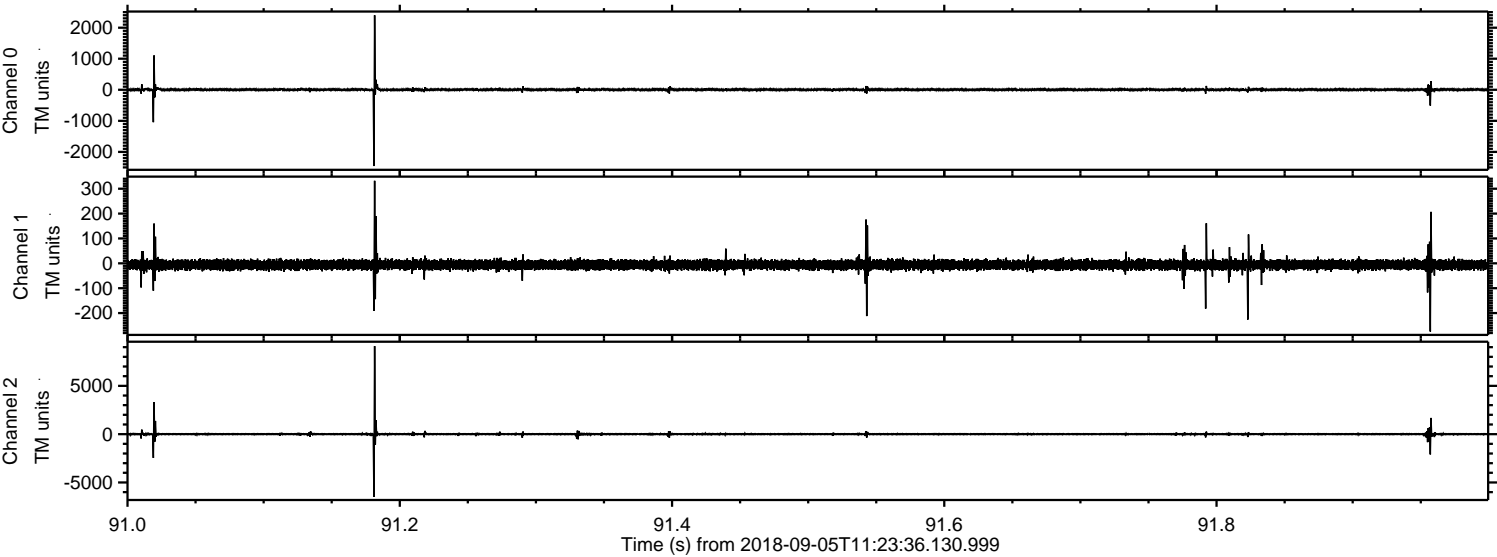

Processed Wed Sep 5 13:32:14 2018 by ELM ver.2012-10-06 from 001__elm20180905_112335__dat00.bin

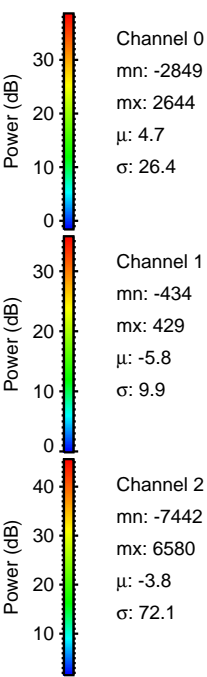
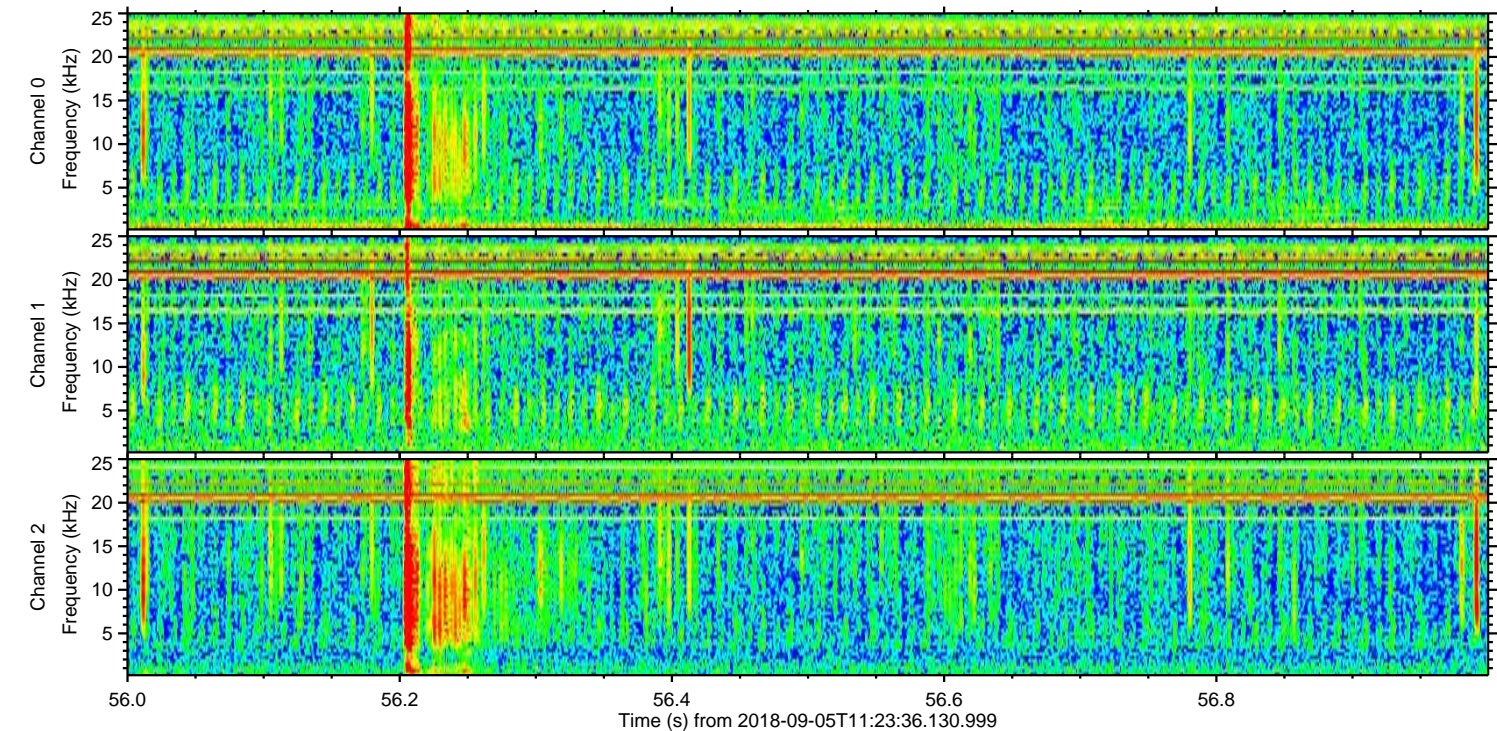
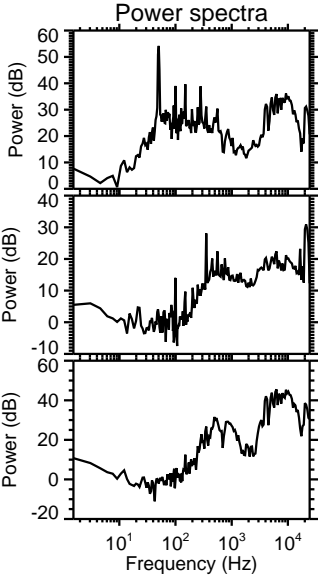
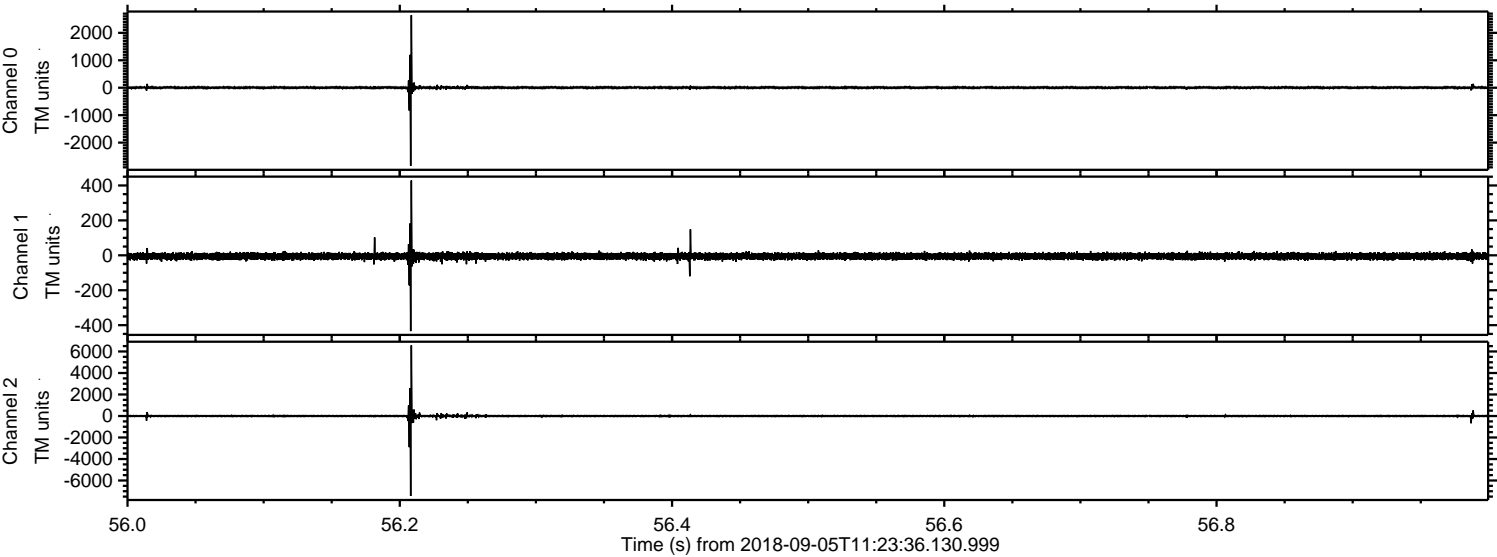

Processed Wed Sep 5 13:32:15 2018 by ELM ver.2012-10-06 from 001__elm20180905_112335__dat00.bin

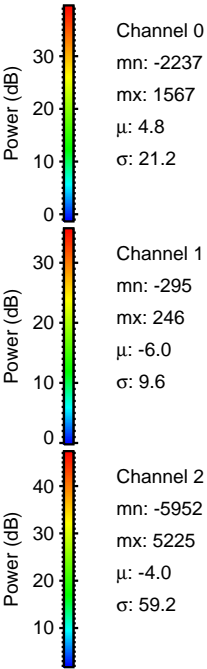
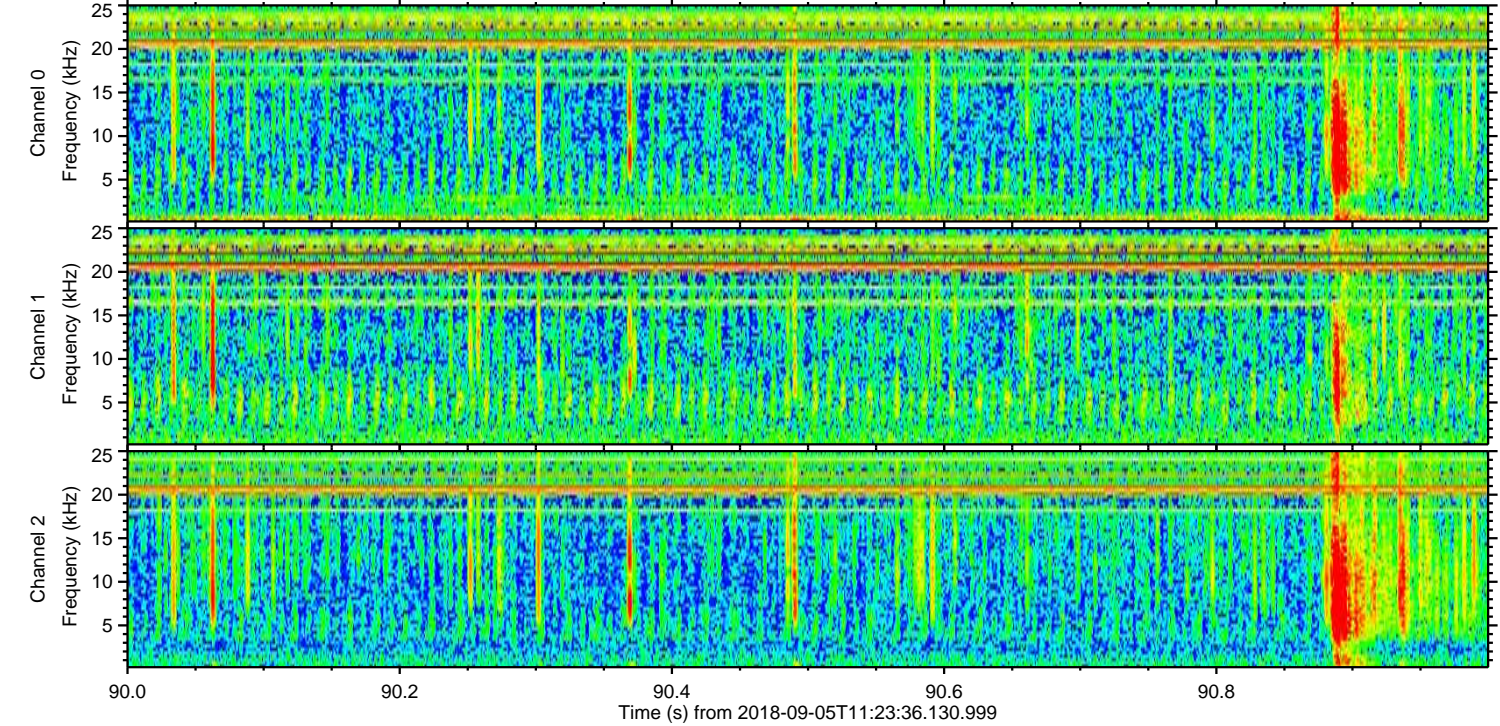
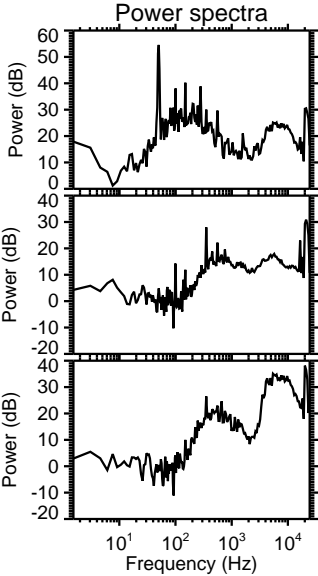
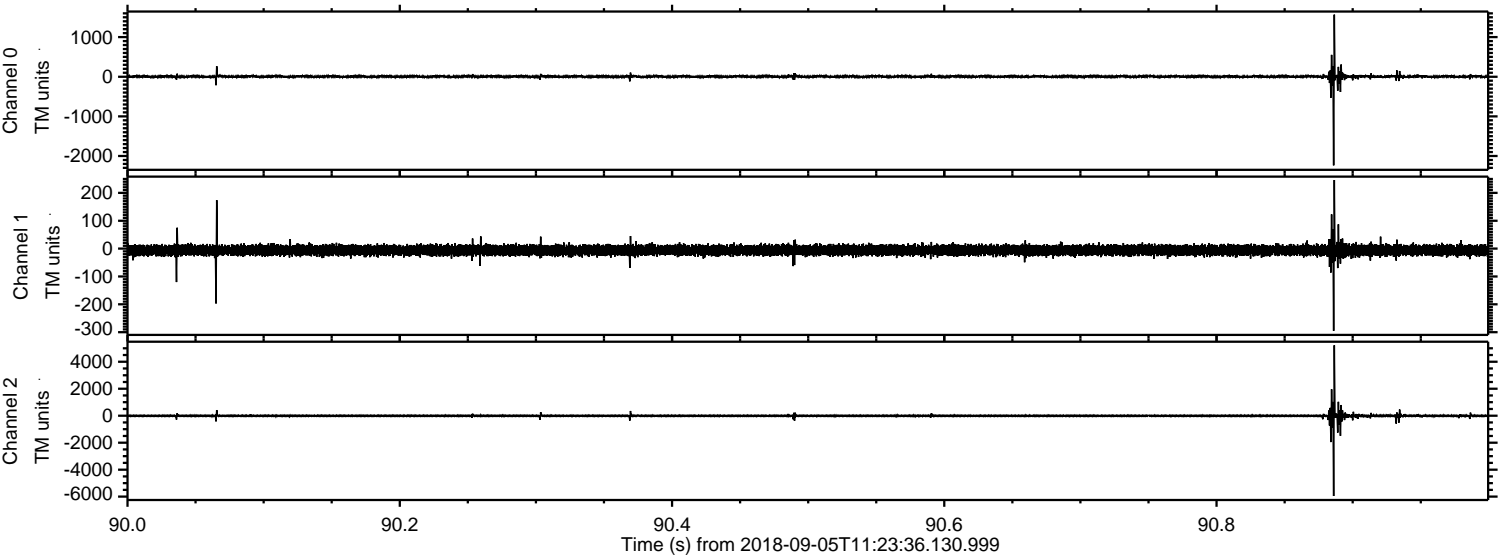

Processed Wed Sep 5 13:32:15 2018 by ELM ver.2012-10-06 from 001__elm20180905_112335__dat00.bin

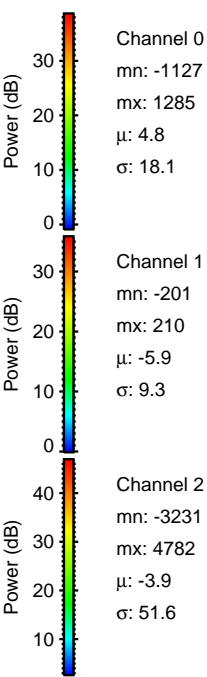
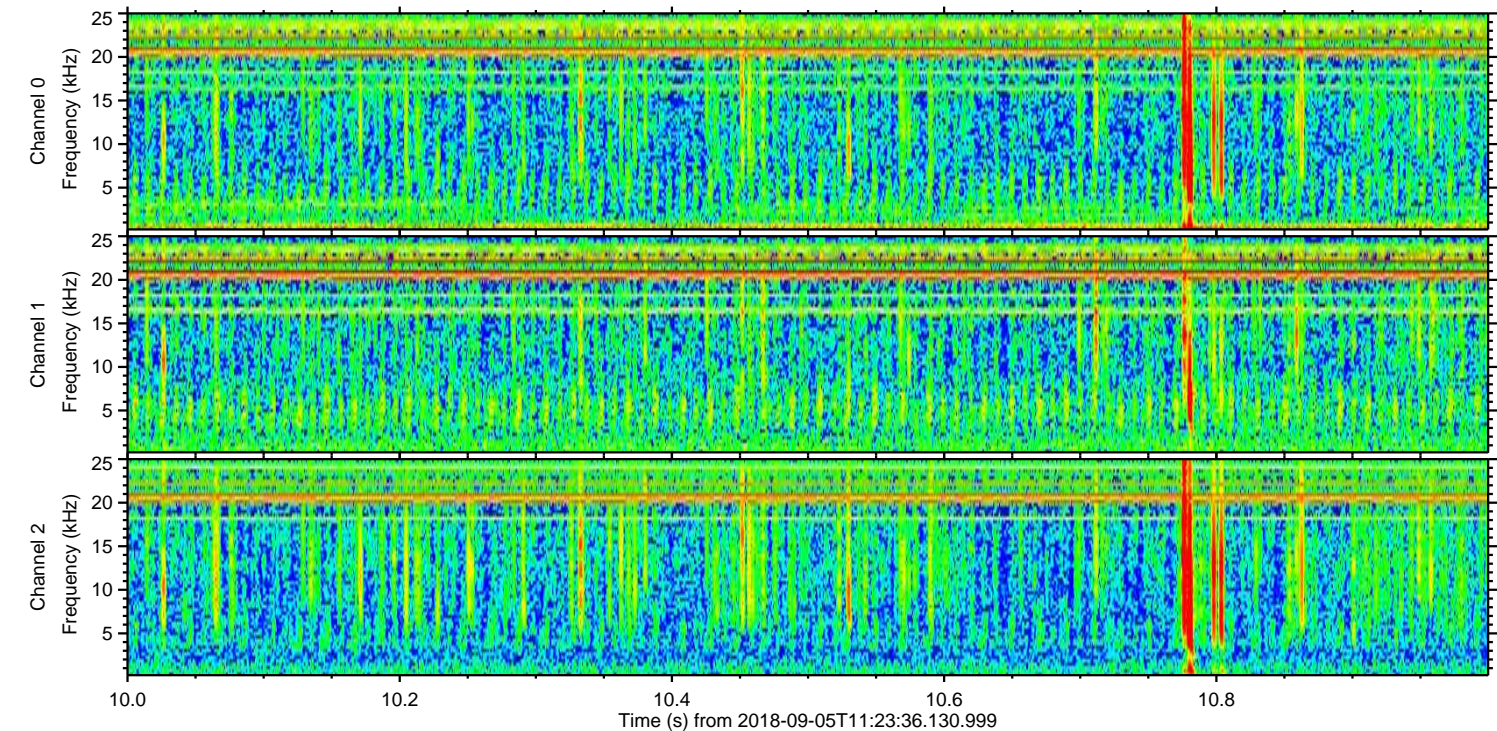
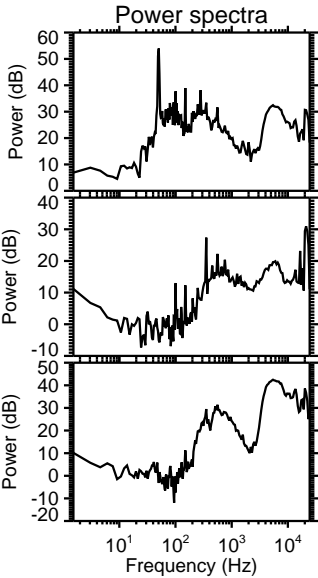
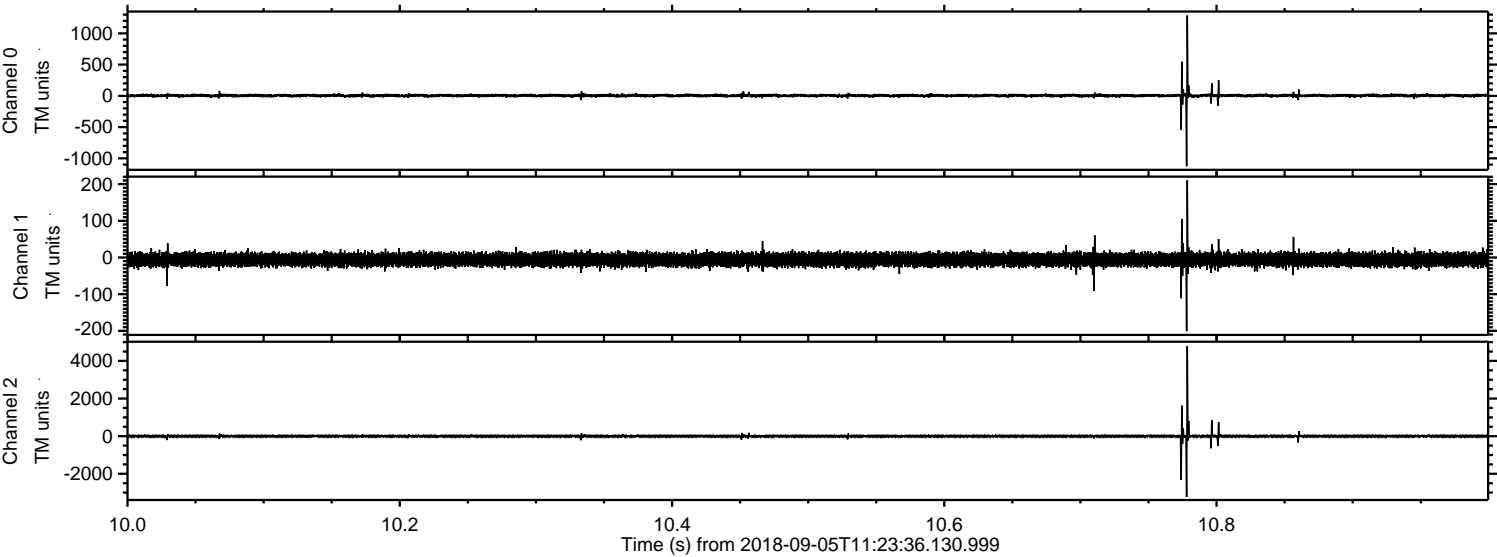

Processed Wed Sep 5 13:32:16 2018 by ELM ver.2012-10-06 from 001__elm20180905_112335__dat00.bin

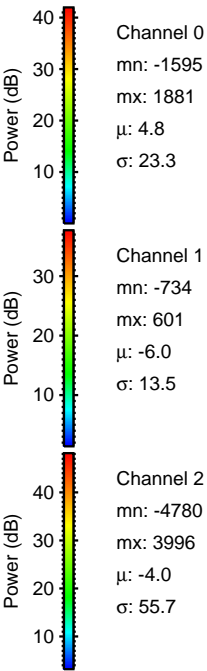
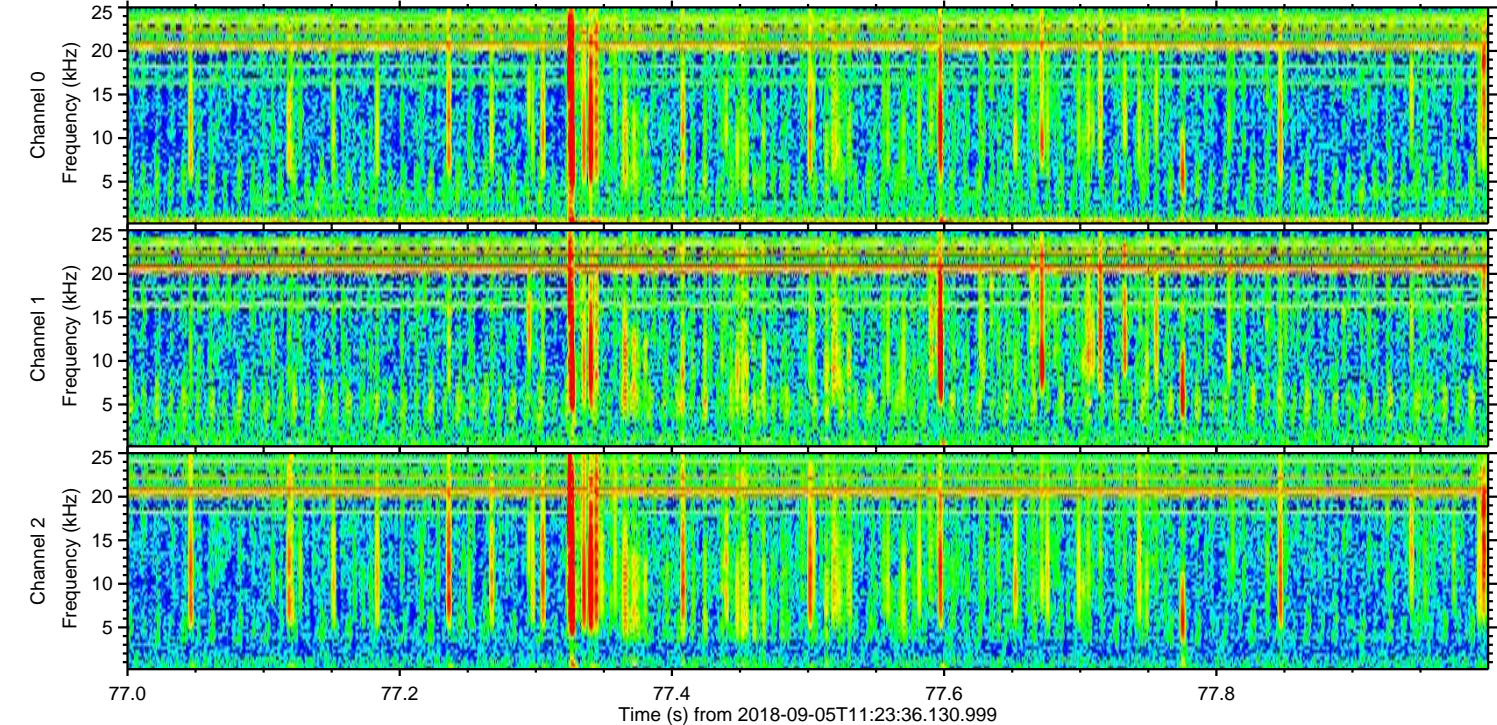
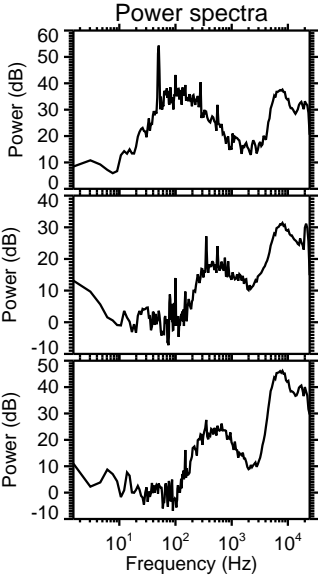
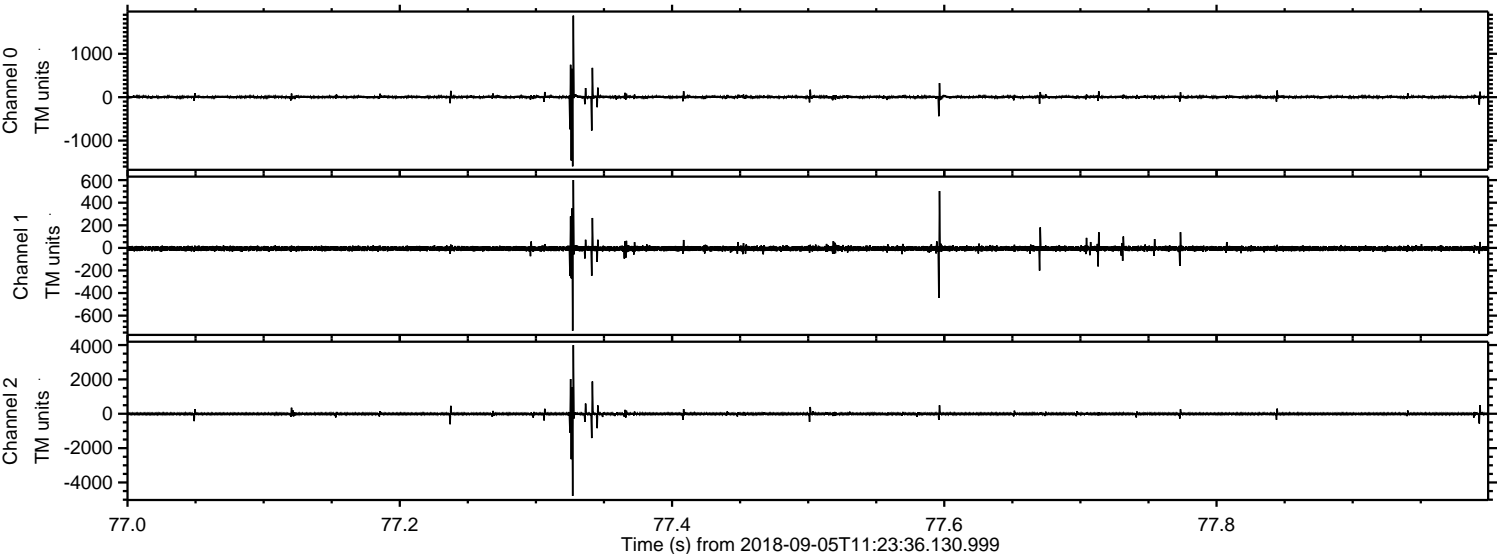

ELMAVAN 3D WAVEFORMS (Measured data sampled at 50 kHz) 51000 packets of 144 samples from 2018-09-05T11:23:36.130.999. Part 139/147

Processed Wed Sep 5 13:32:17 2018 by ELM ver.2012-10-06 from 001__elm20180905_112335__dat00.bin

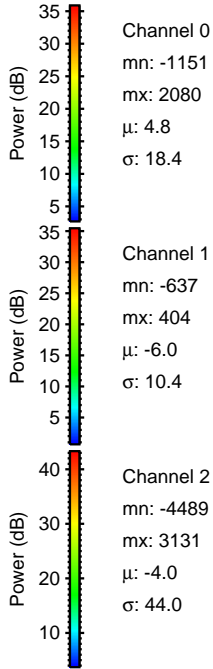
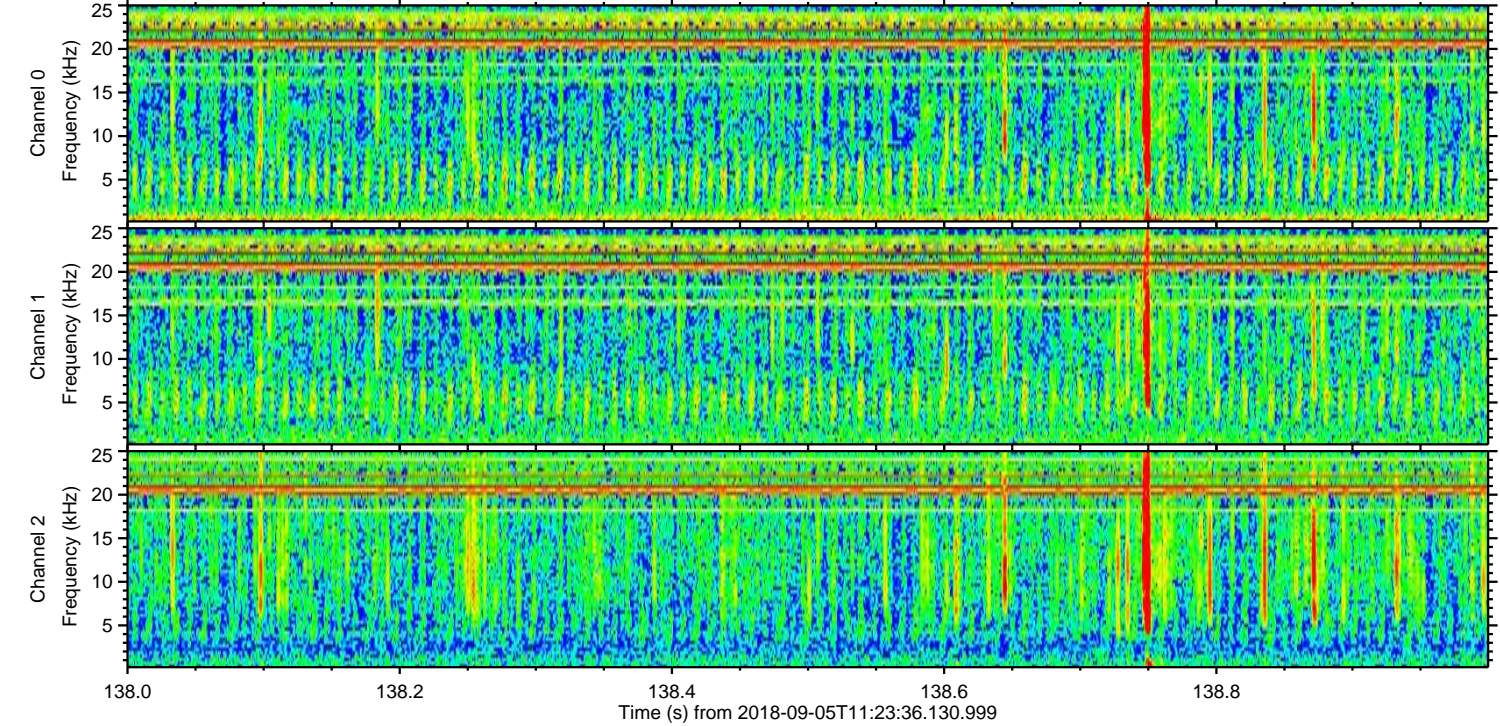
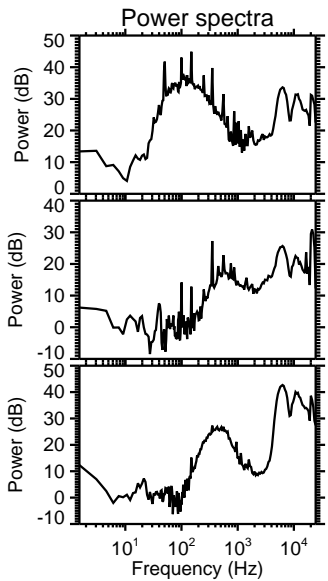
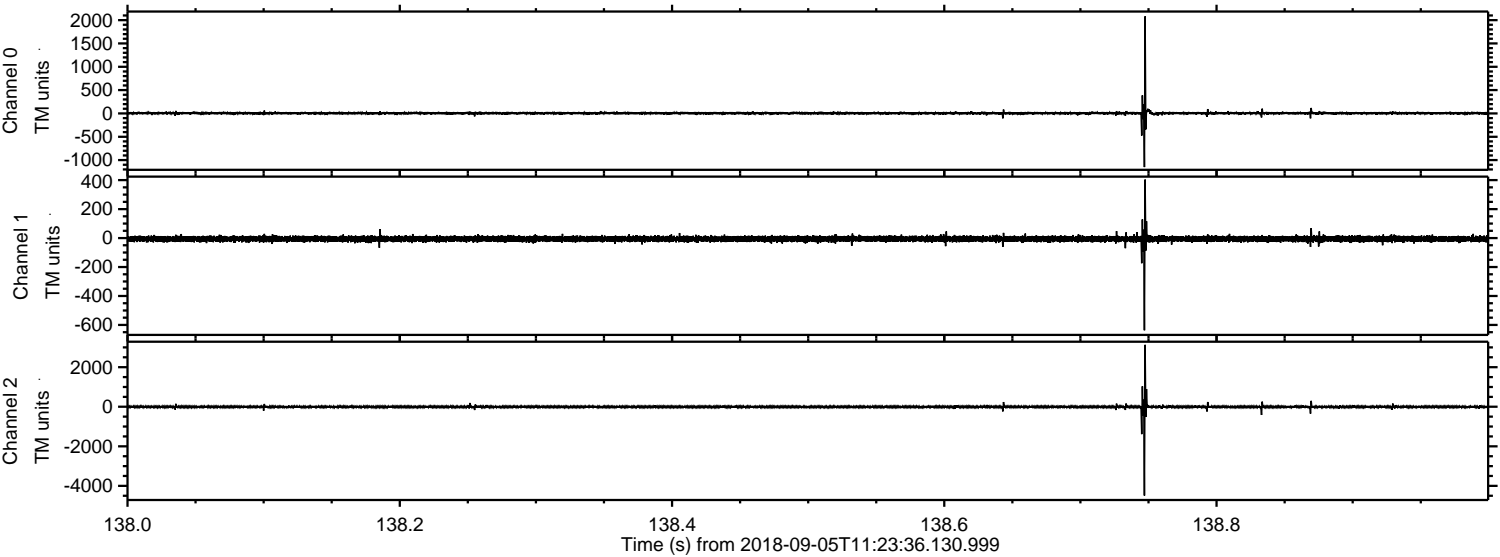

ELMAVAN 3D WAVEFORMS (Measured data sampled at 50 kHz) 51000 packets of 144 samples from 2018-09-05T11:23:36.130.999. Part 114/147

Processed Wed Sep 5 13:32:18 2018 by ELM ver.2012-10-06 from 001__elm20180905_112335__dat00.bin

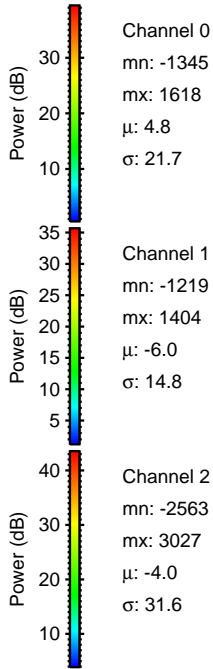
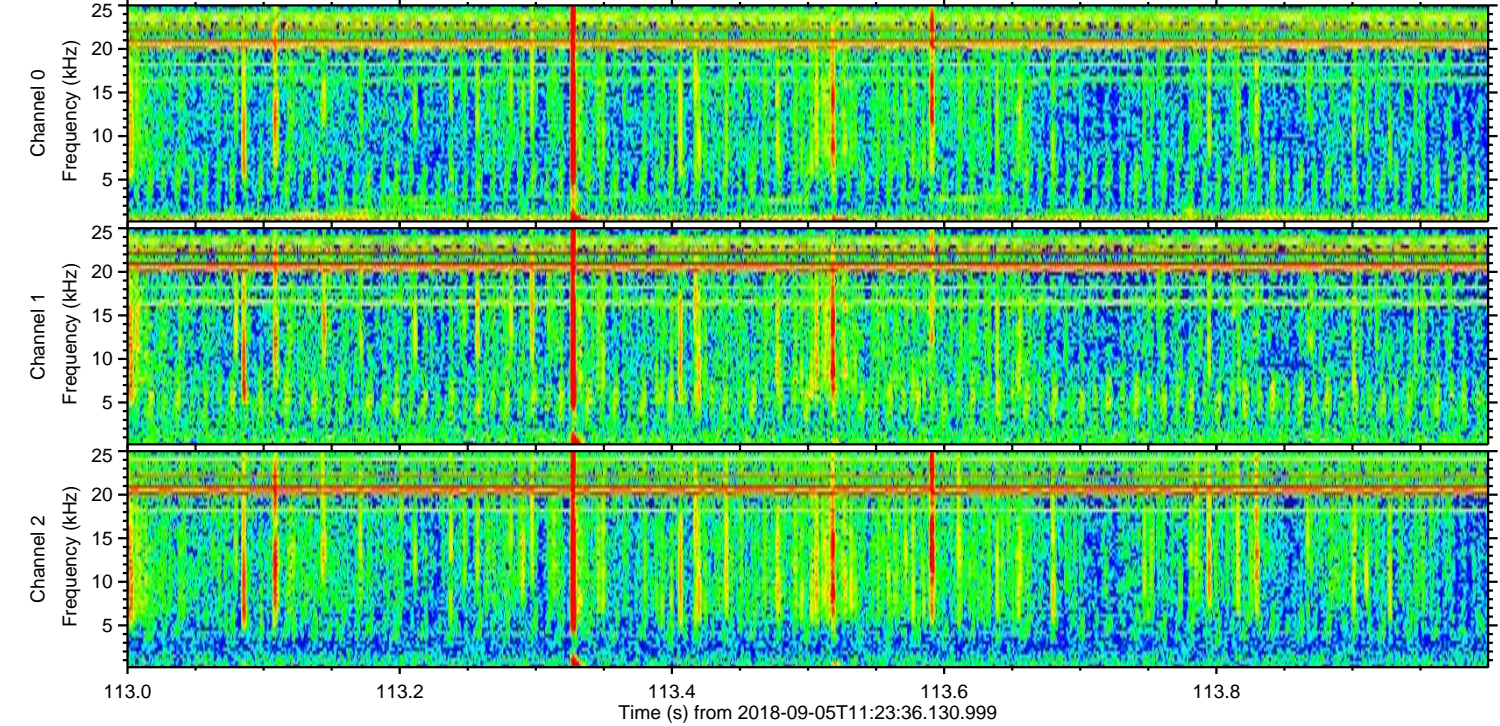
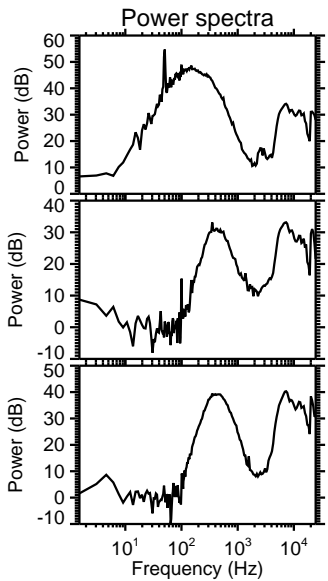
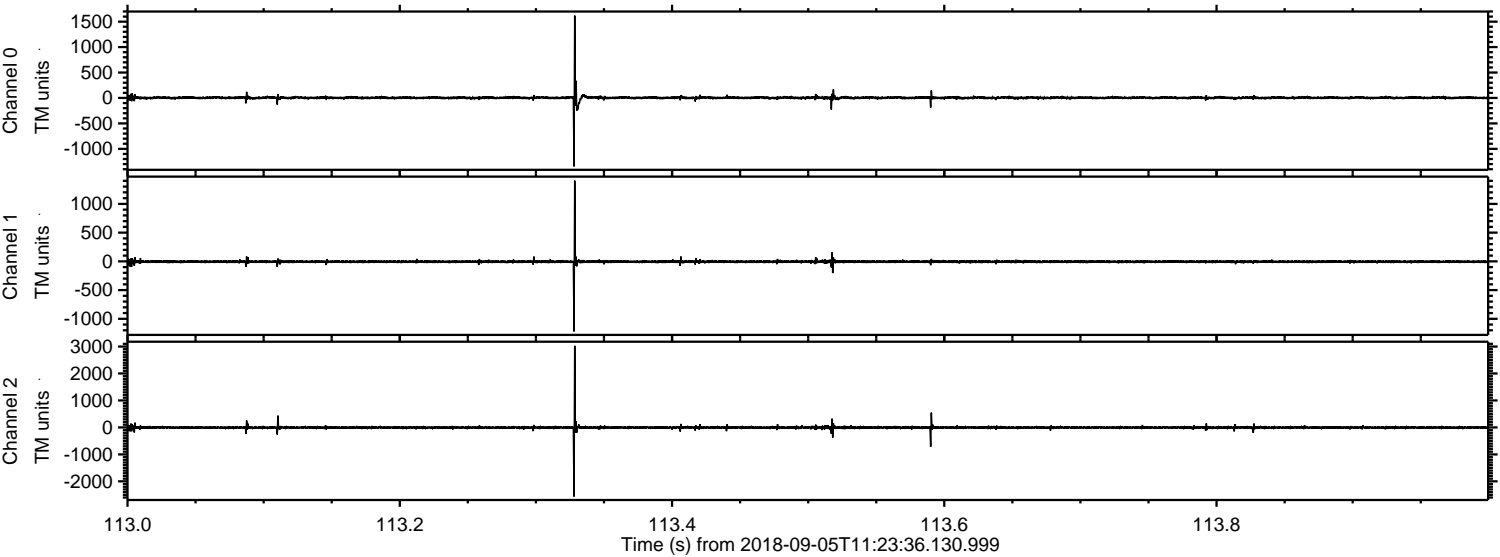

Channel 0
mn: -1345
mx: 1618
 μ : 4.8
 σ : 21.7

Channel 1
mn: -1219
mx: 1404
 μ : -6.0
 σ : 14.8

Channel 2
mn: -2563
mx: 3027
 μ : -4.0
 σ : 31.6

Processed Wed Sep 5 13:32:18 2018 by ELM ver.2012-10-06 from 001__elm20180905_112335__dat00.bin

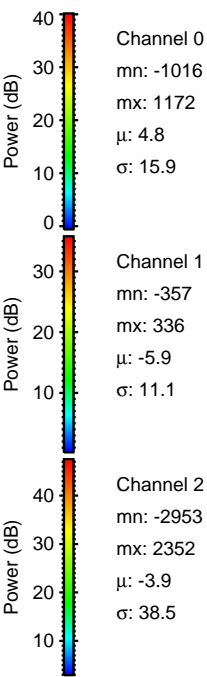
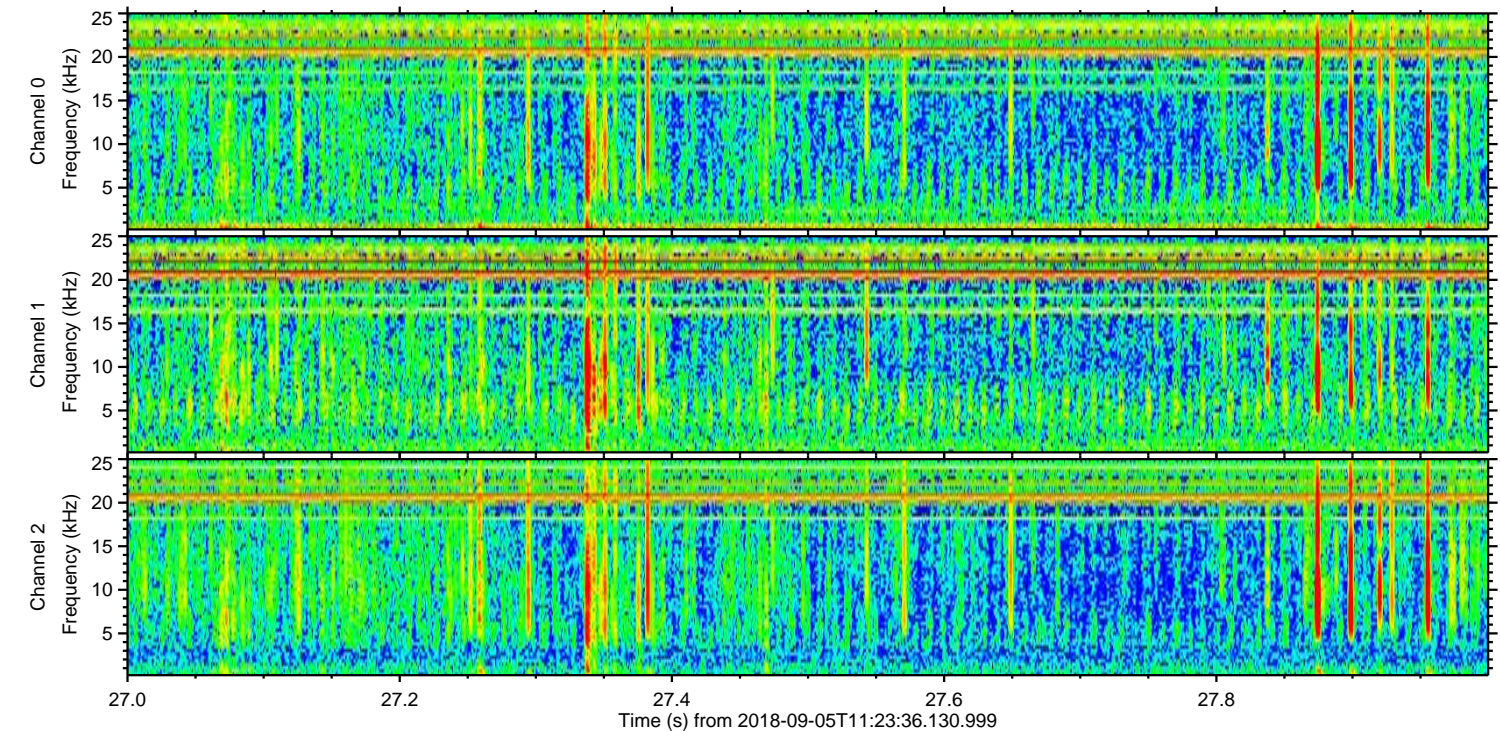
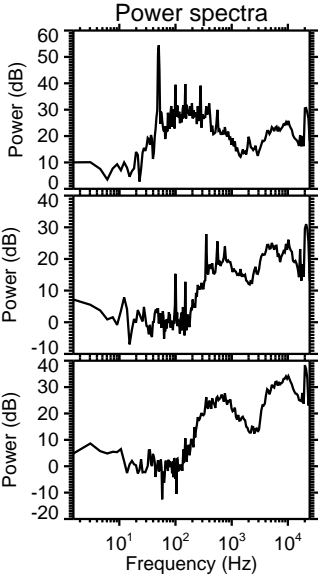
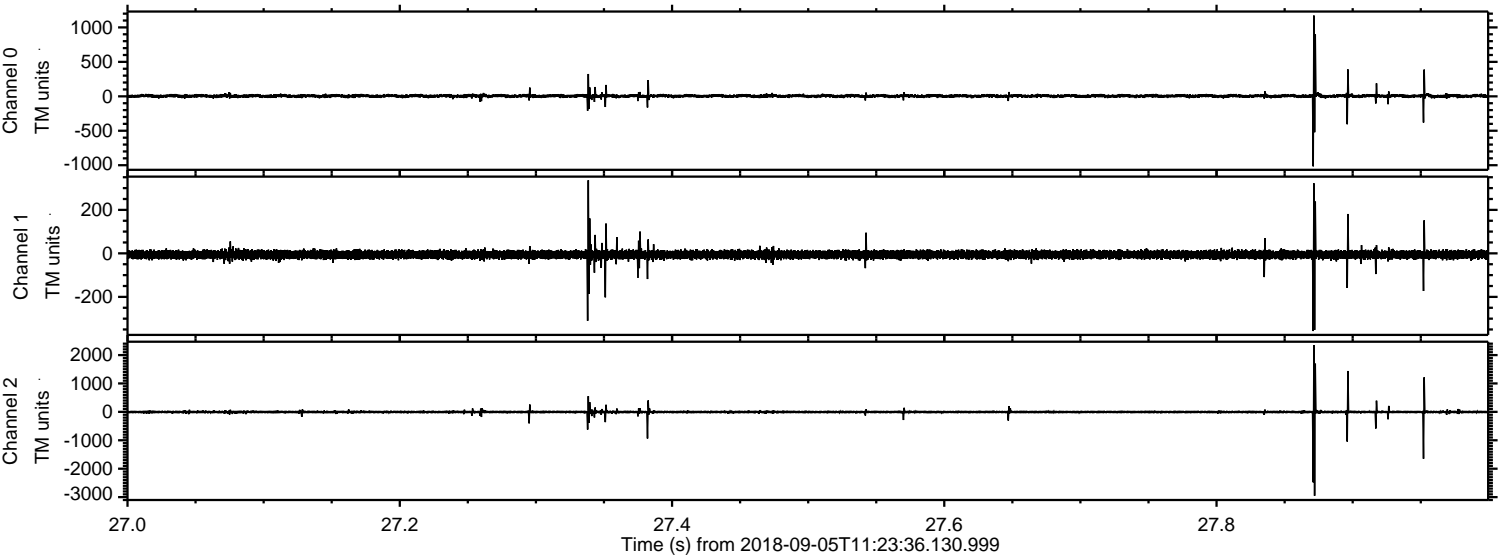

Processed Wed Sep 5 13:32:19 2018 by ELM ver.2012-10-06 from 001__elm20180905_112335__dat00.bin

