

ELMAVAN 3D WAVEFORMS (Measured data sampled at 50 kHz) 51000 packets of 144 samples from 2018-09-04T17:02:52.843.000.

Processed Tue Sep 4 19:10:58 2018 by ELM ver.2012-10-06 from 001__elm20180904_170251__dat00.bin

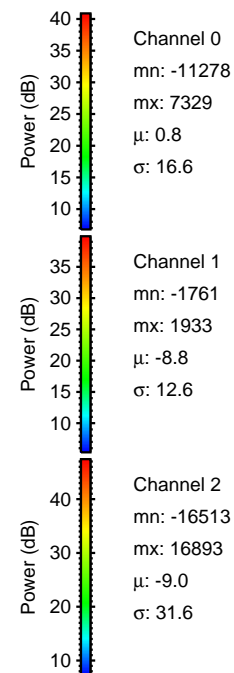

Processed Tue Sep 4 19:11:05 2018 by ELM ver.2012-10-06 from 001__elm20180904_170251__dat00.bin

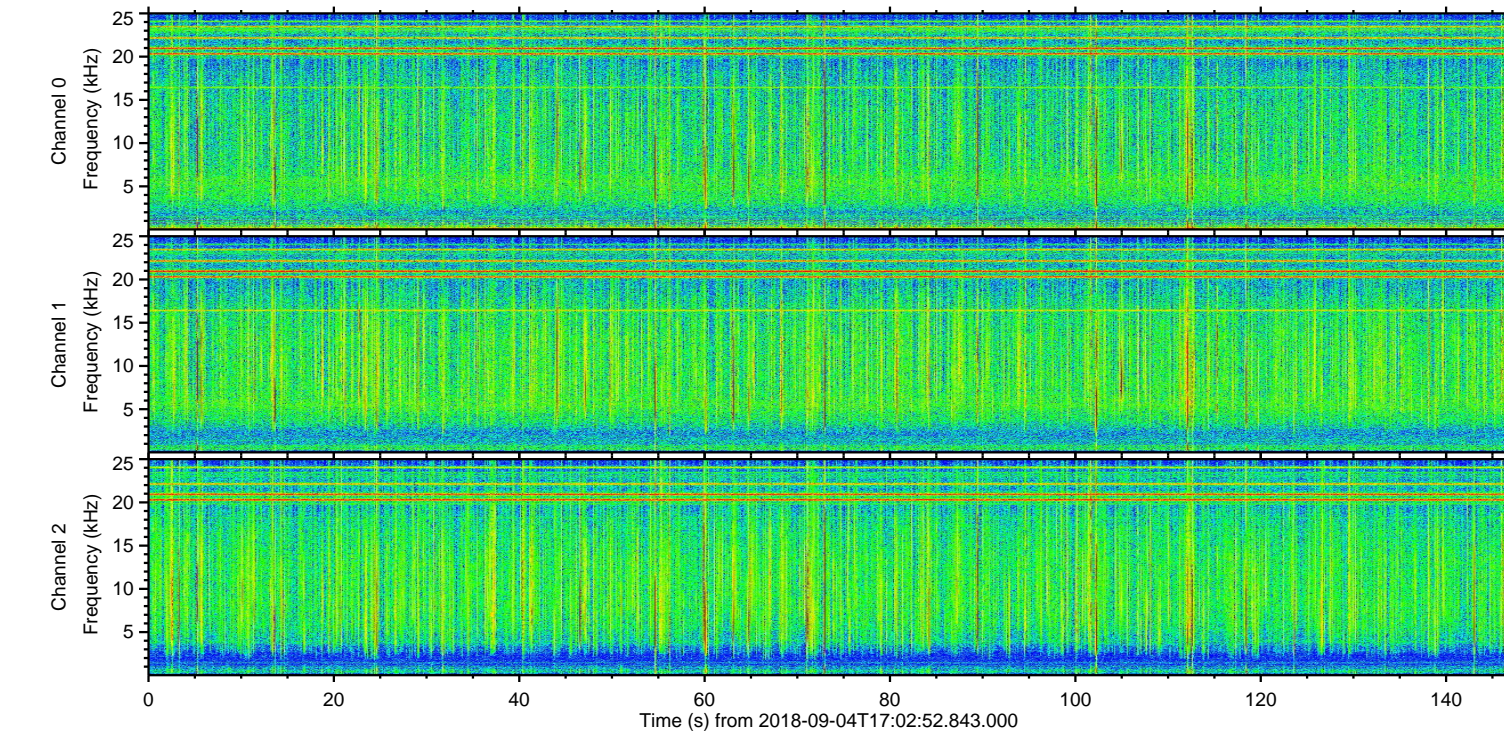
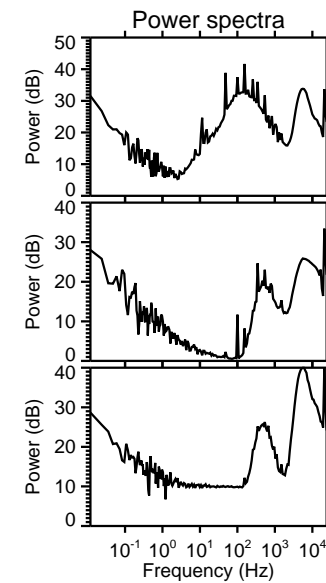
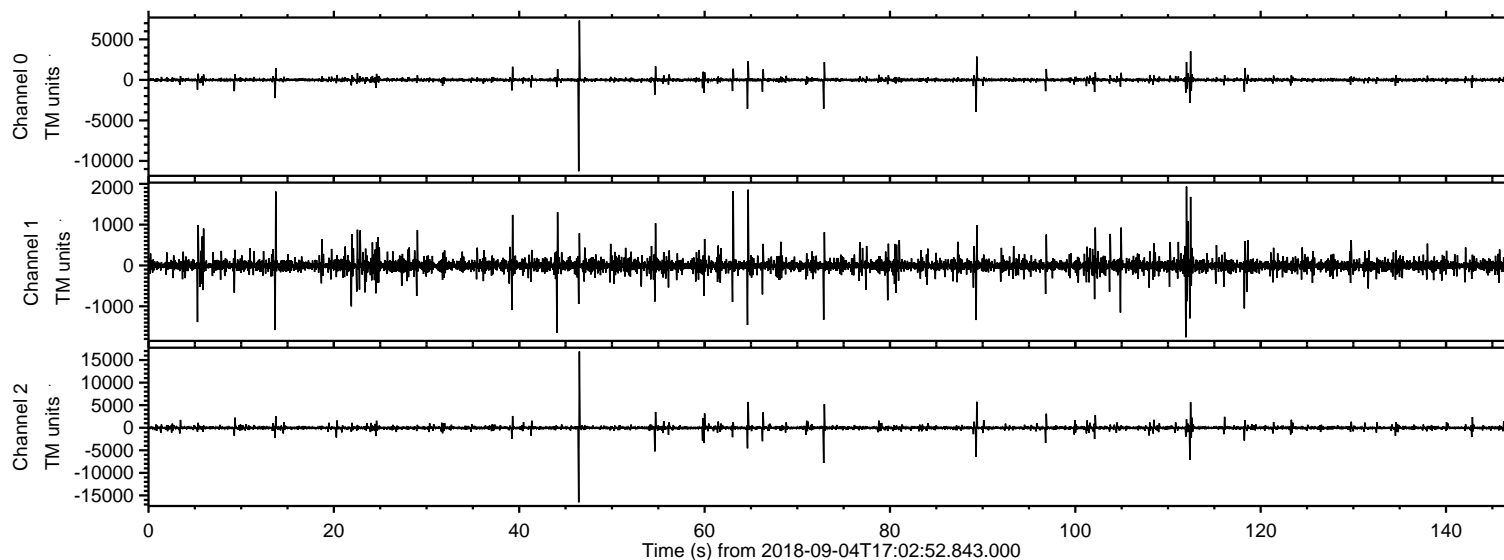
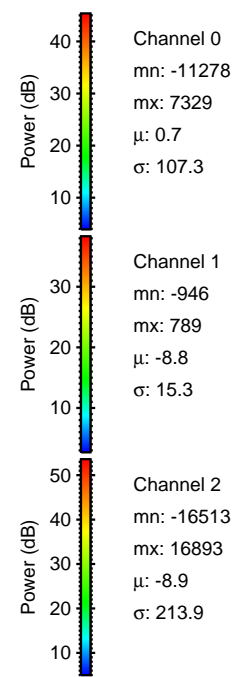
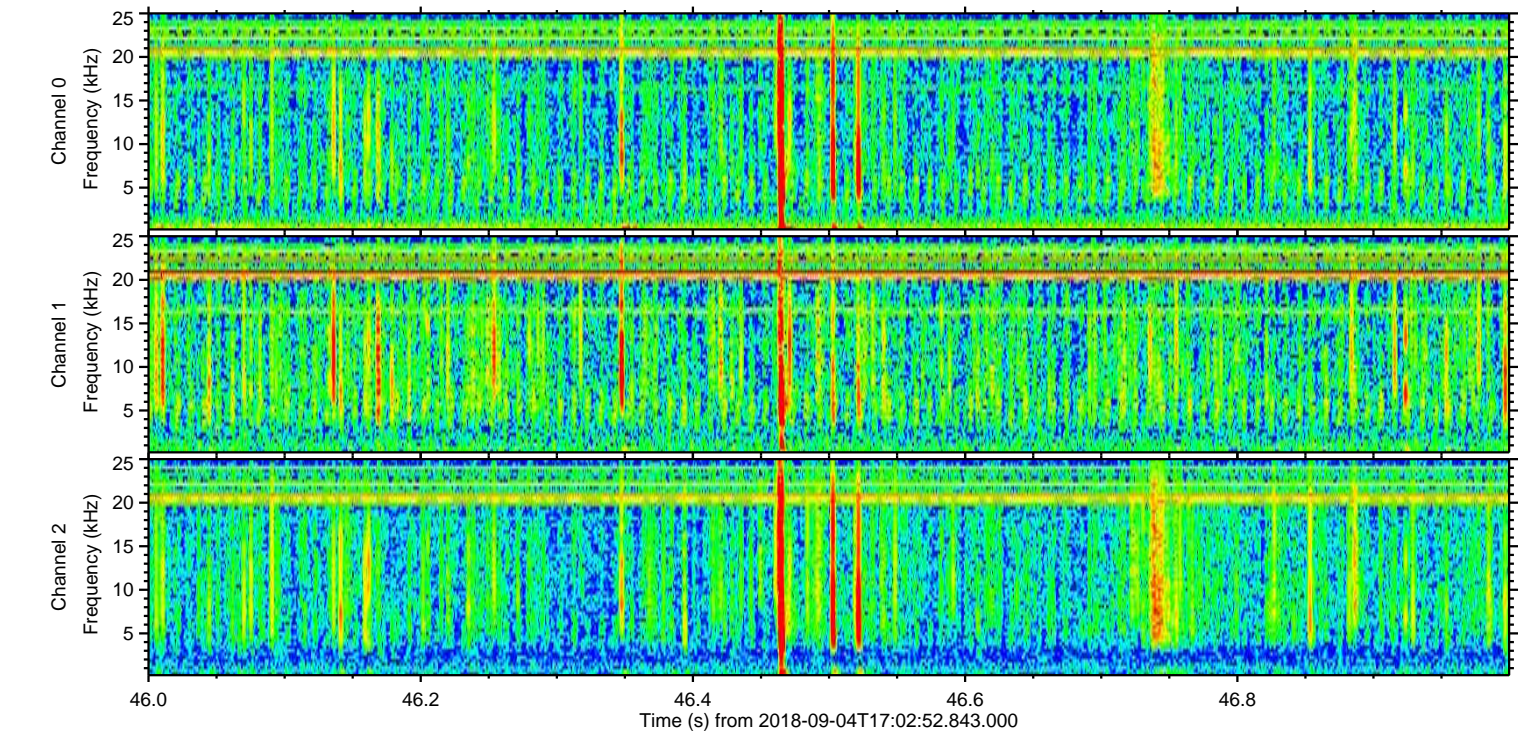
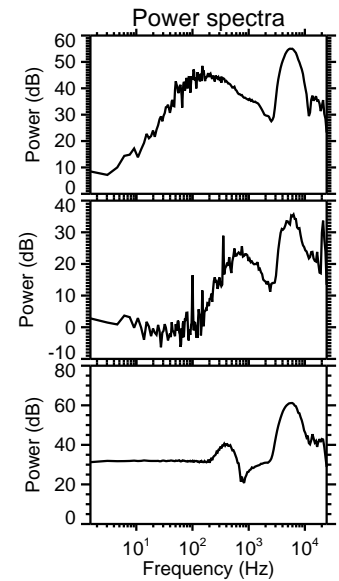
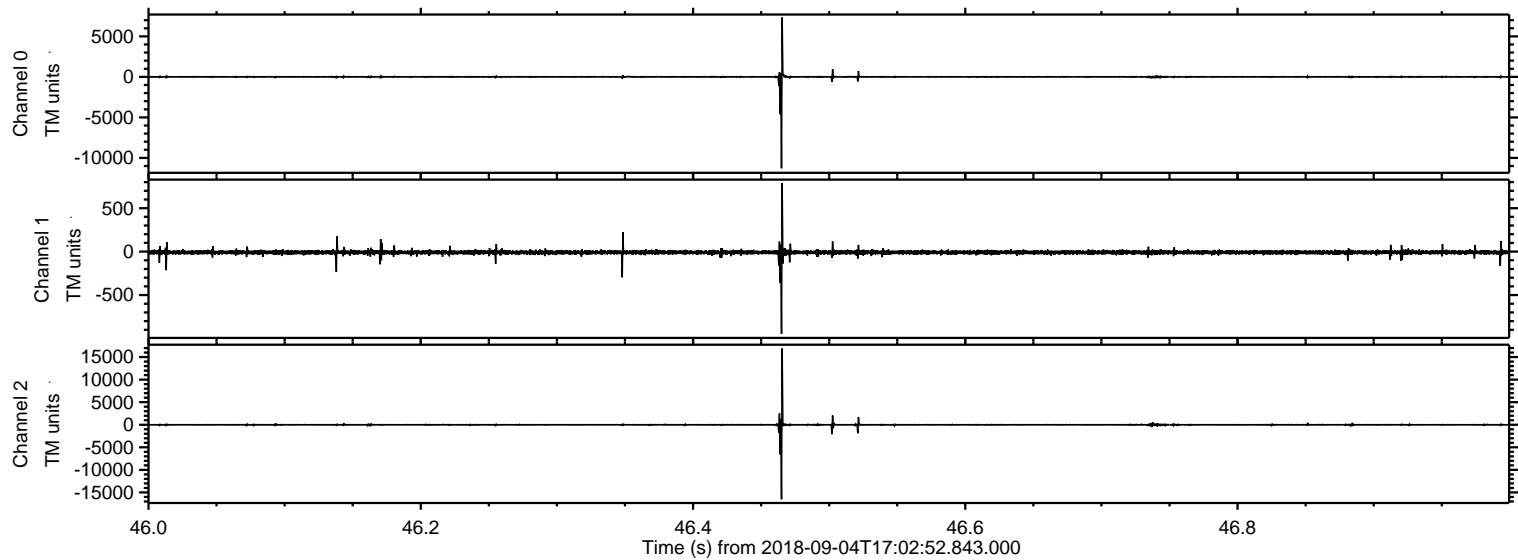

Processed Tue Sep 4 19:11:05 2018 by ELM ver.2012-10-06 from 001__elm20180904_170251__dat00.bin

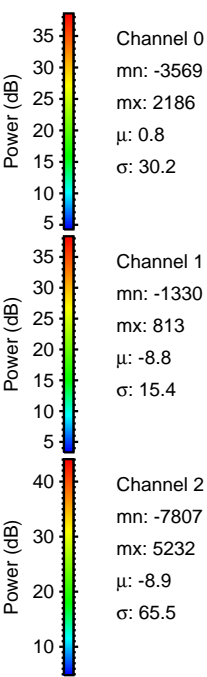
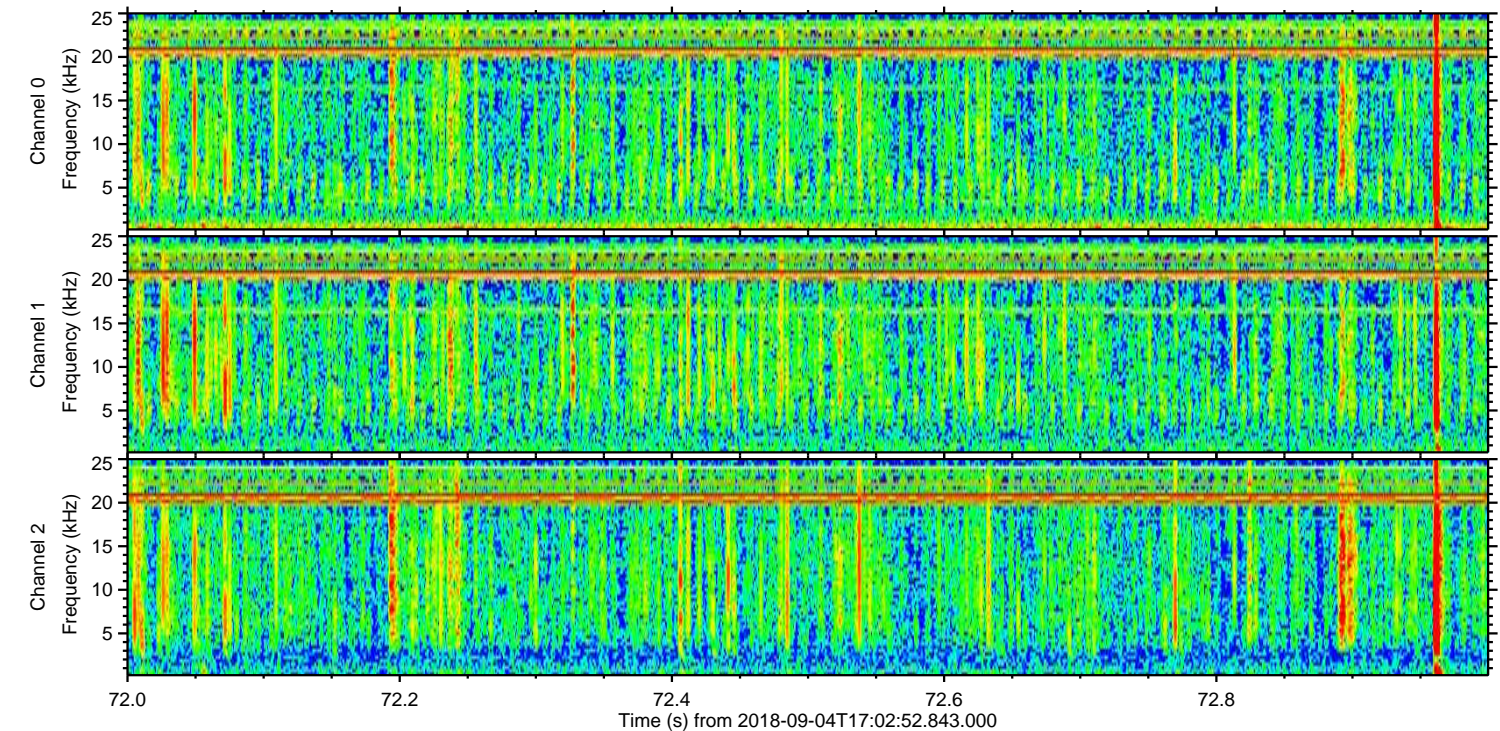
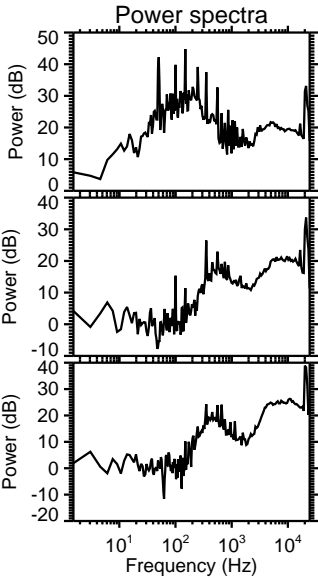
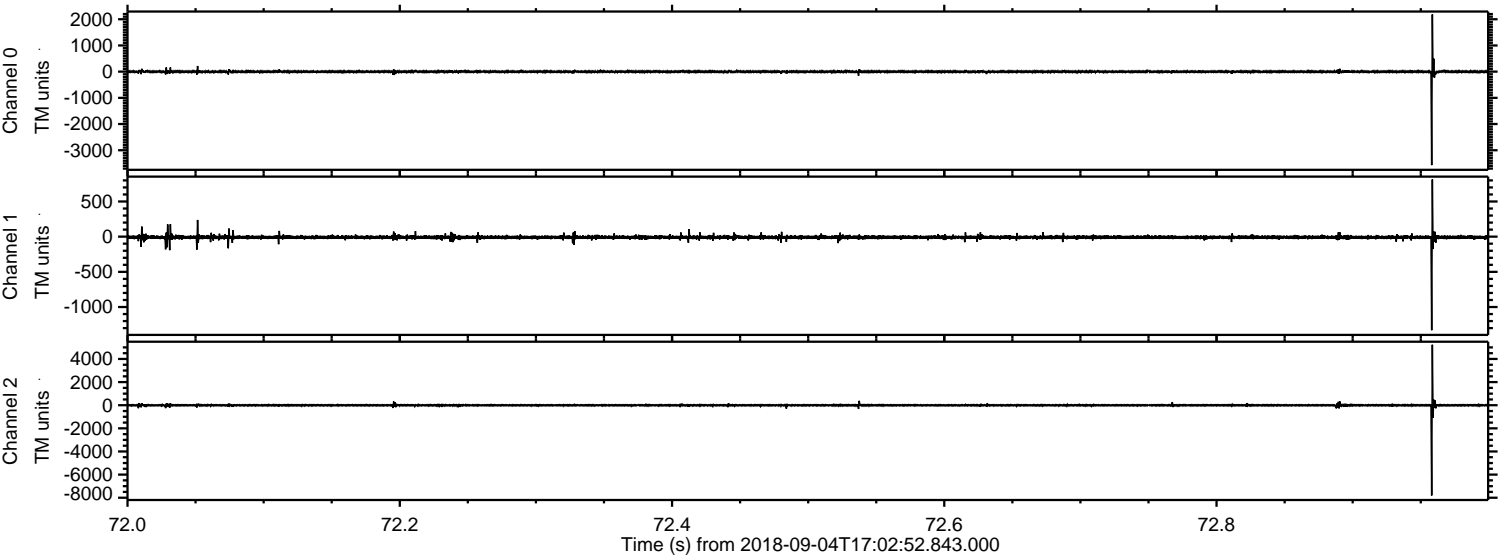

ELMAVAN 3D WAVEFORMS (Measured data sampled at 50 kHz) 51000 packets of 144 samples from 2018-09-04T17:02:52.843.000. Part 113/147

Processed Tue Sep 4 19:11:06 2018 by ELM ver.2012-10-06 from 001__elm20180904_170251__dat00.bin

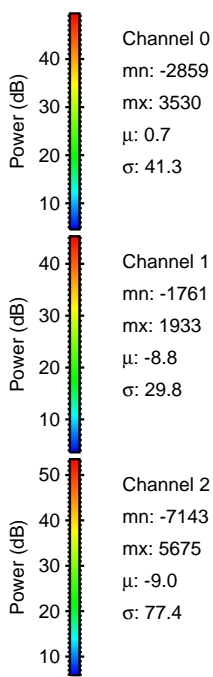
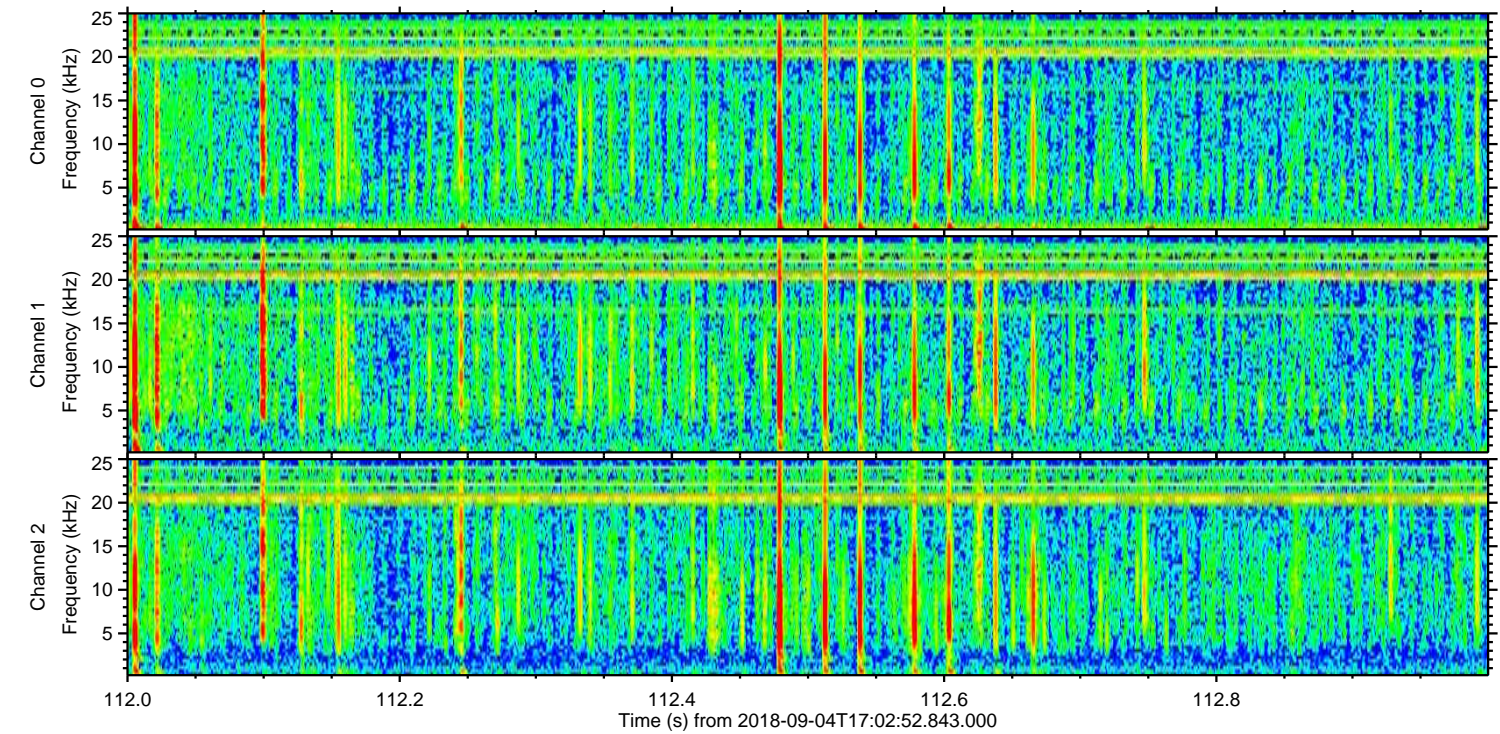
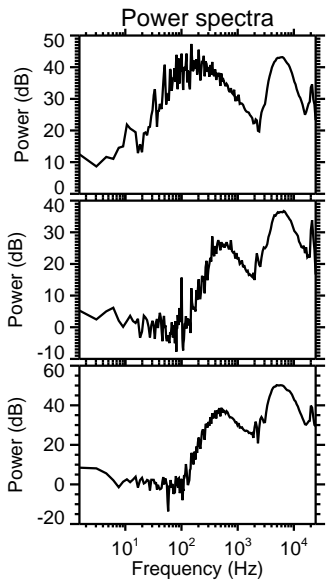
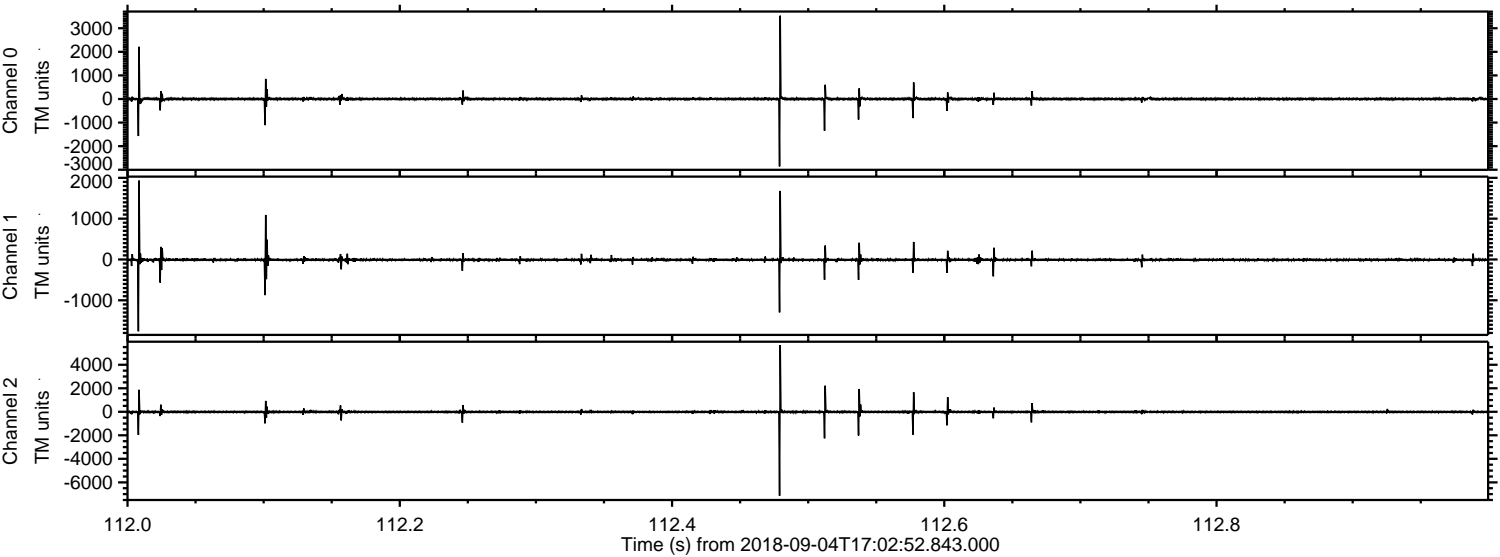

Processed Tue Sep 4 19:11:06 2018 by ELM ver.2012-10-06 from 001__elm20180904_170251__dat00.bin

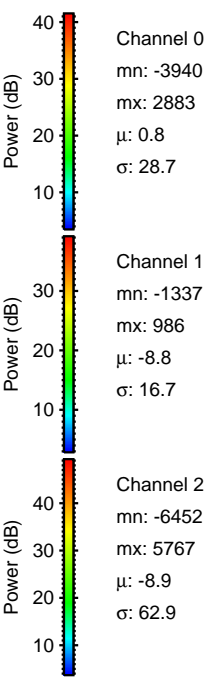
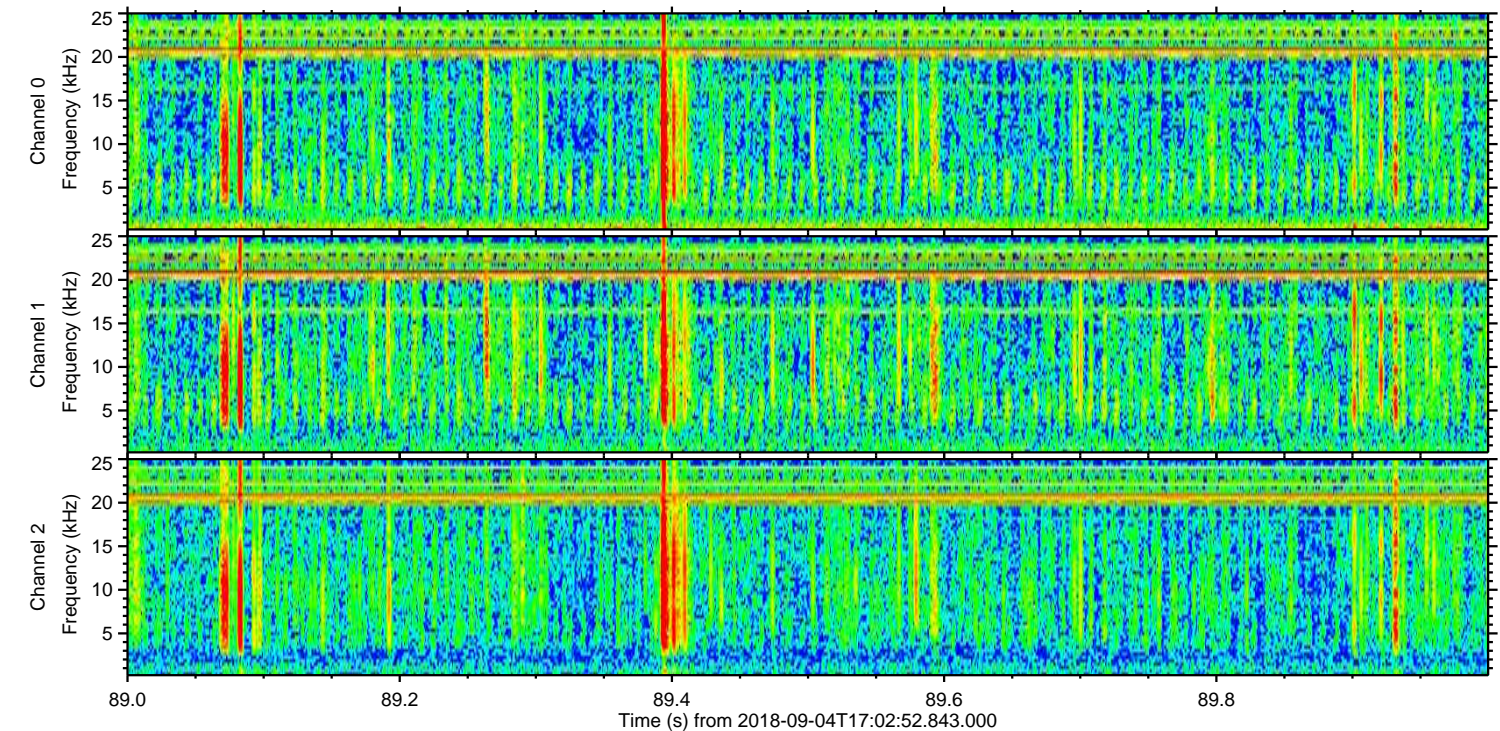
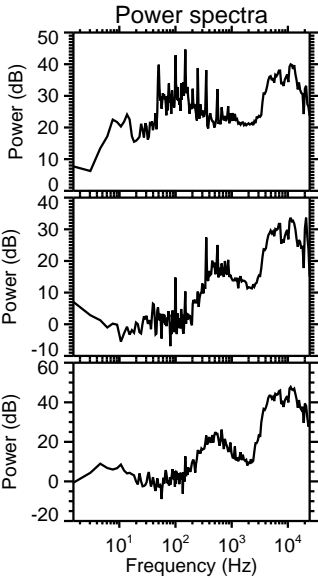
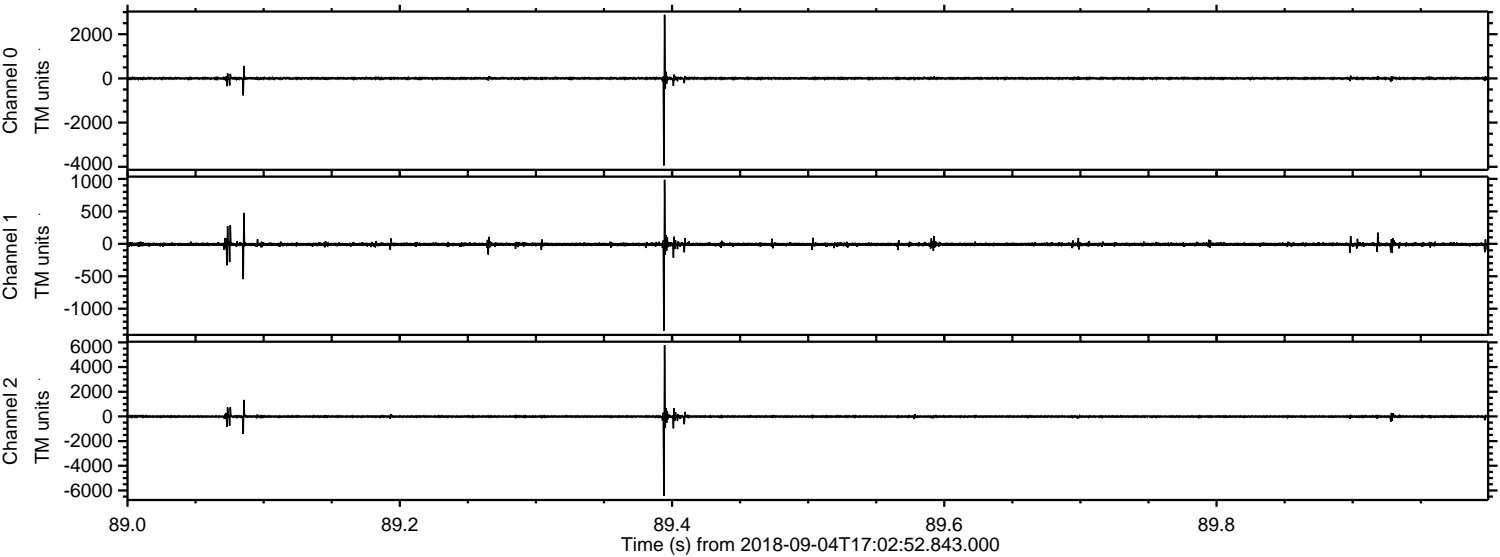

Processed Tue Sep 4 19:11:07 2018 by ELM ver.2012-10-06 from 001__elm20180904_170251__dat00.bin

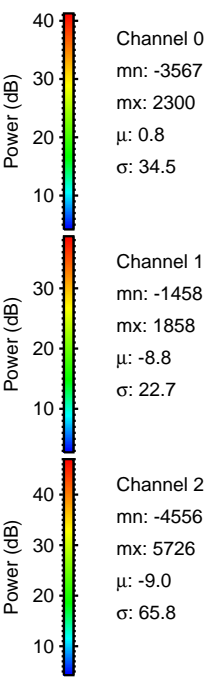
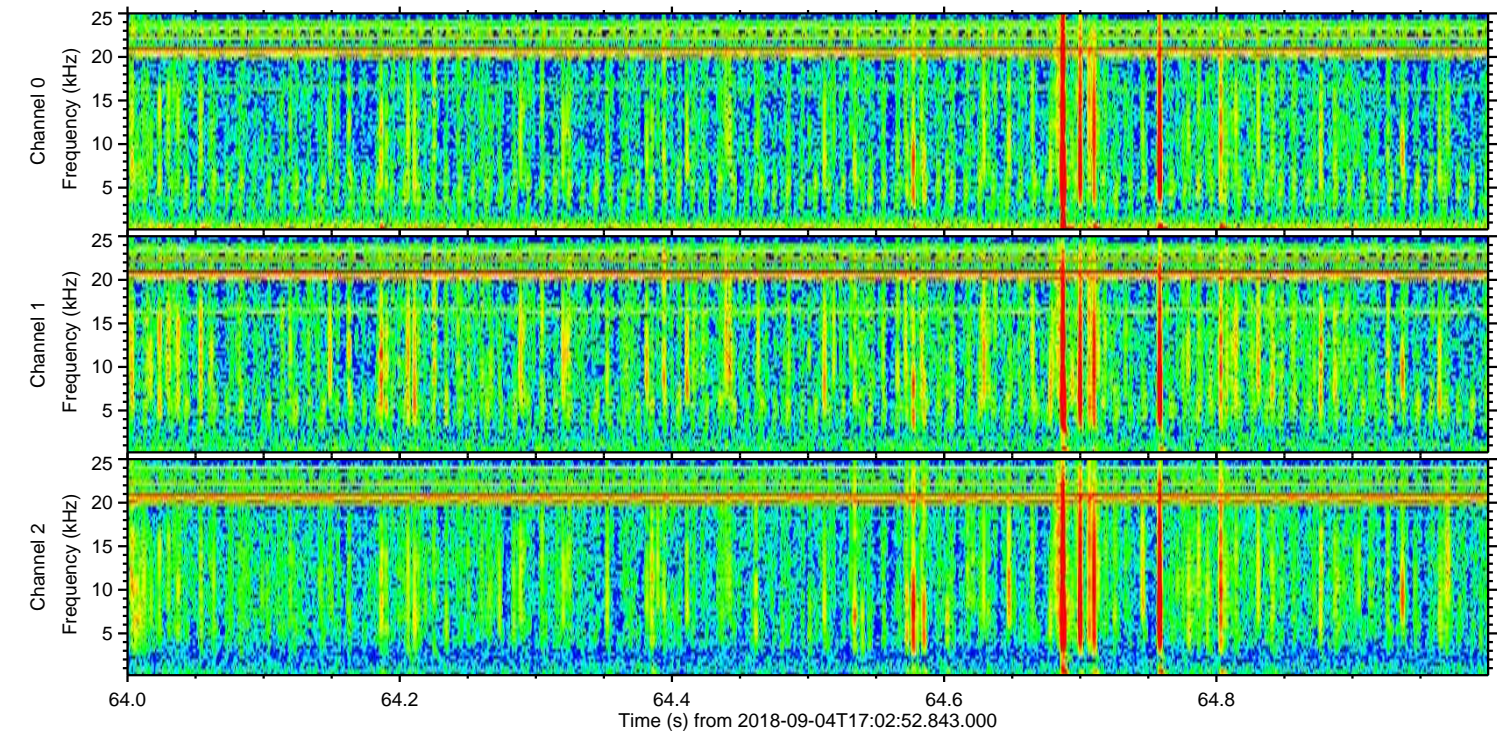
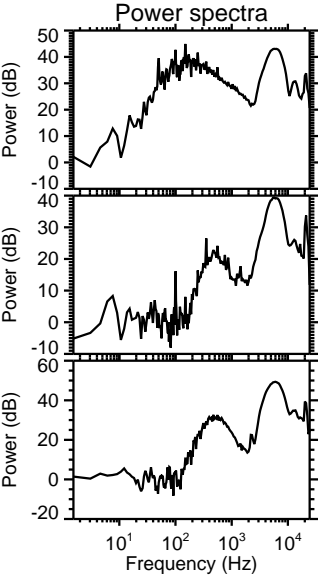
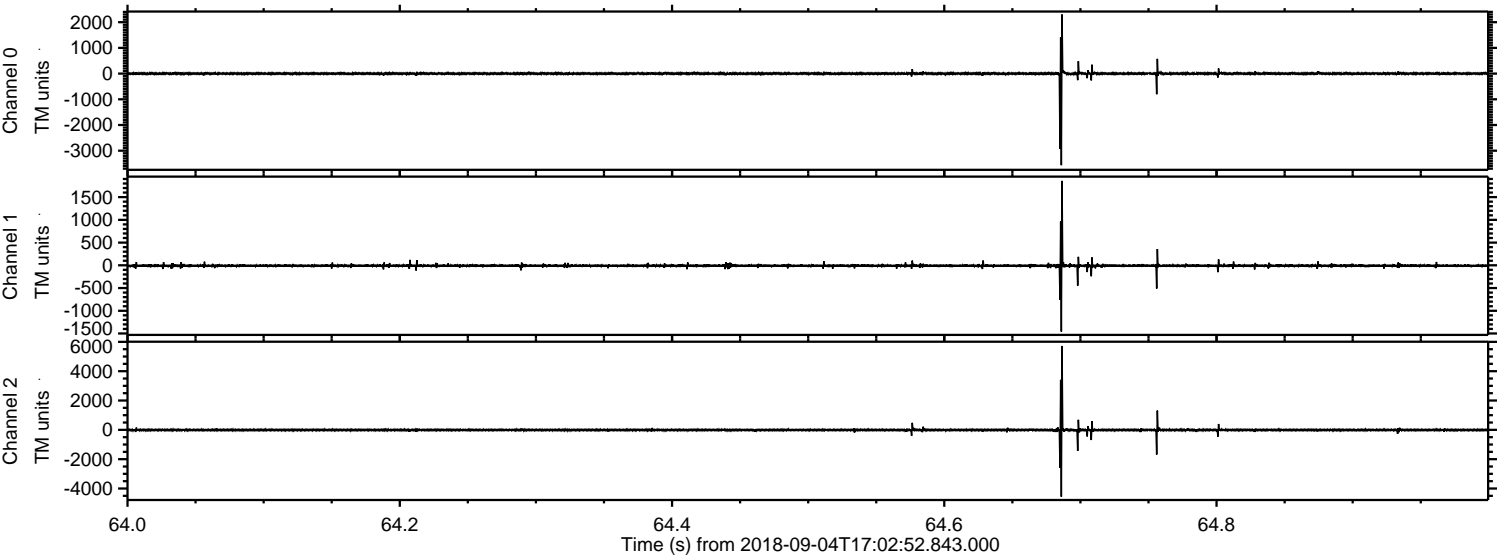

Processed Tue Sep 4 19:11:08 2018 by ELM ver.2012-10-06 from 001__elm20180904_170251__dat00.bin

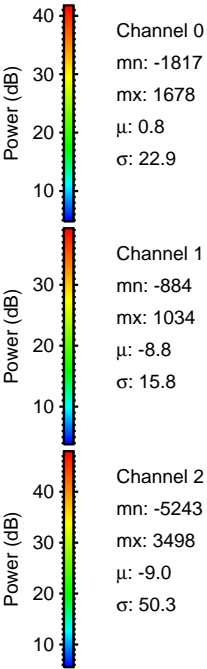
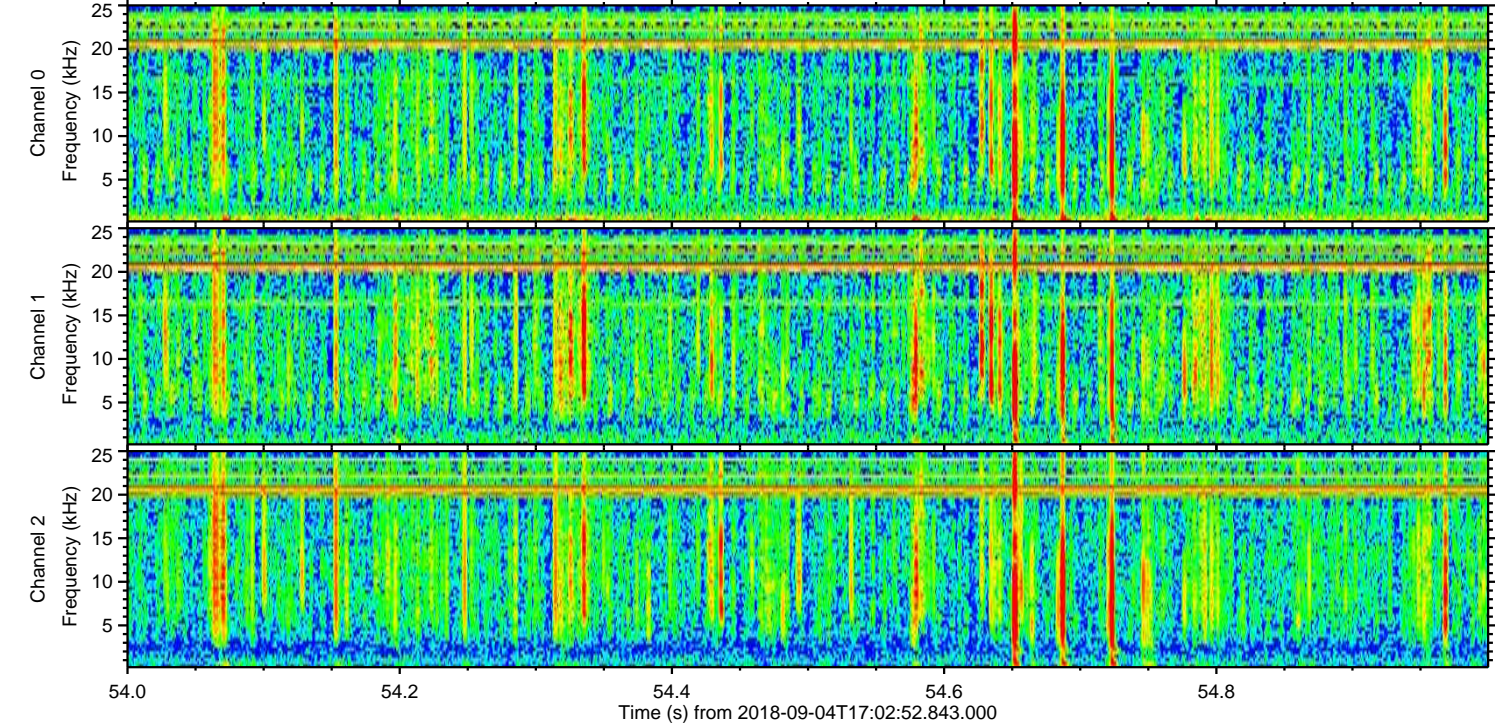
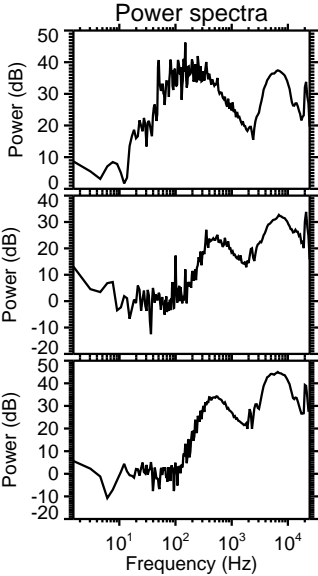
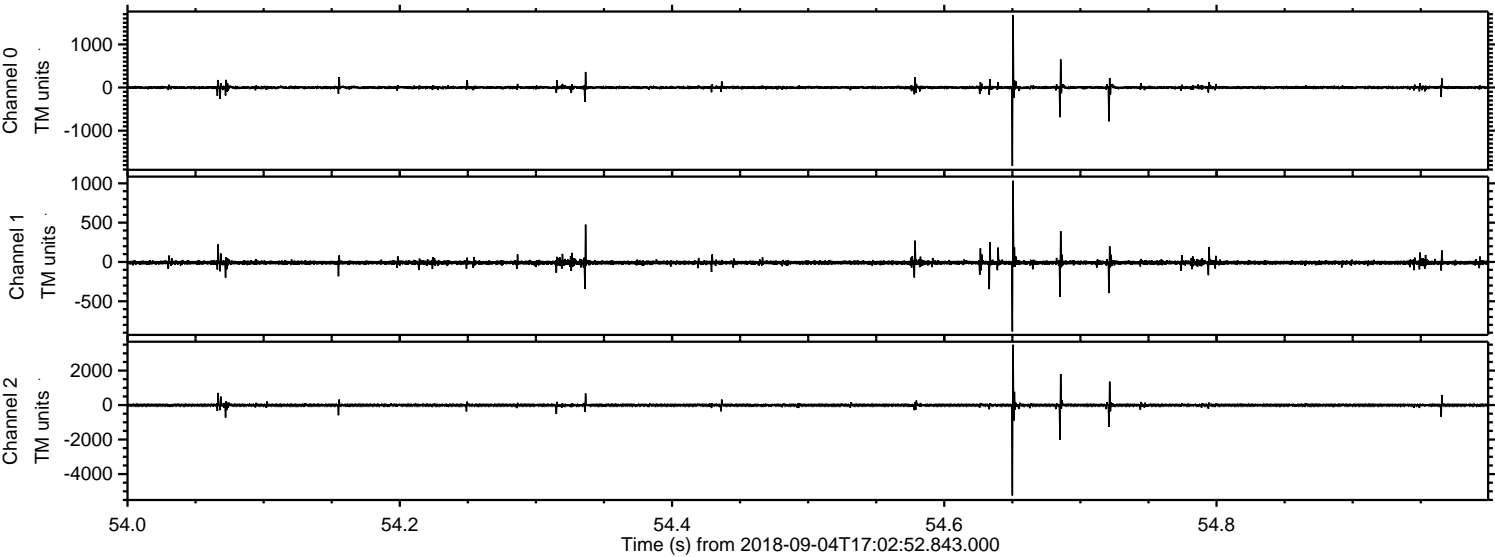

ELMAVAN 3D WAVEFORMS (Measured data sampled at 50 kHz) 51000 packets of 144 samples from 2018-09-04T17:02:52.843.000. Part 67/147

Processed Tue Sep 4 19:11:08 2018 by ELM ver.2012-10-06 from 001__elm20180904_170251__dat00.bin

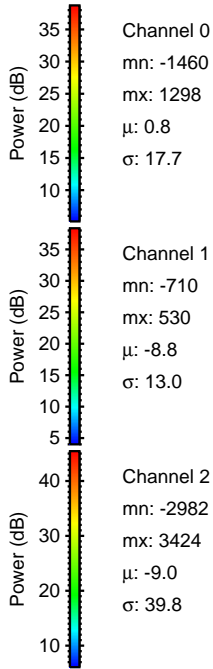
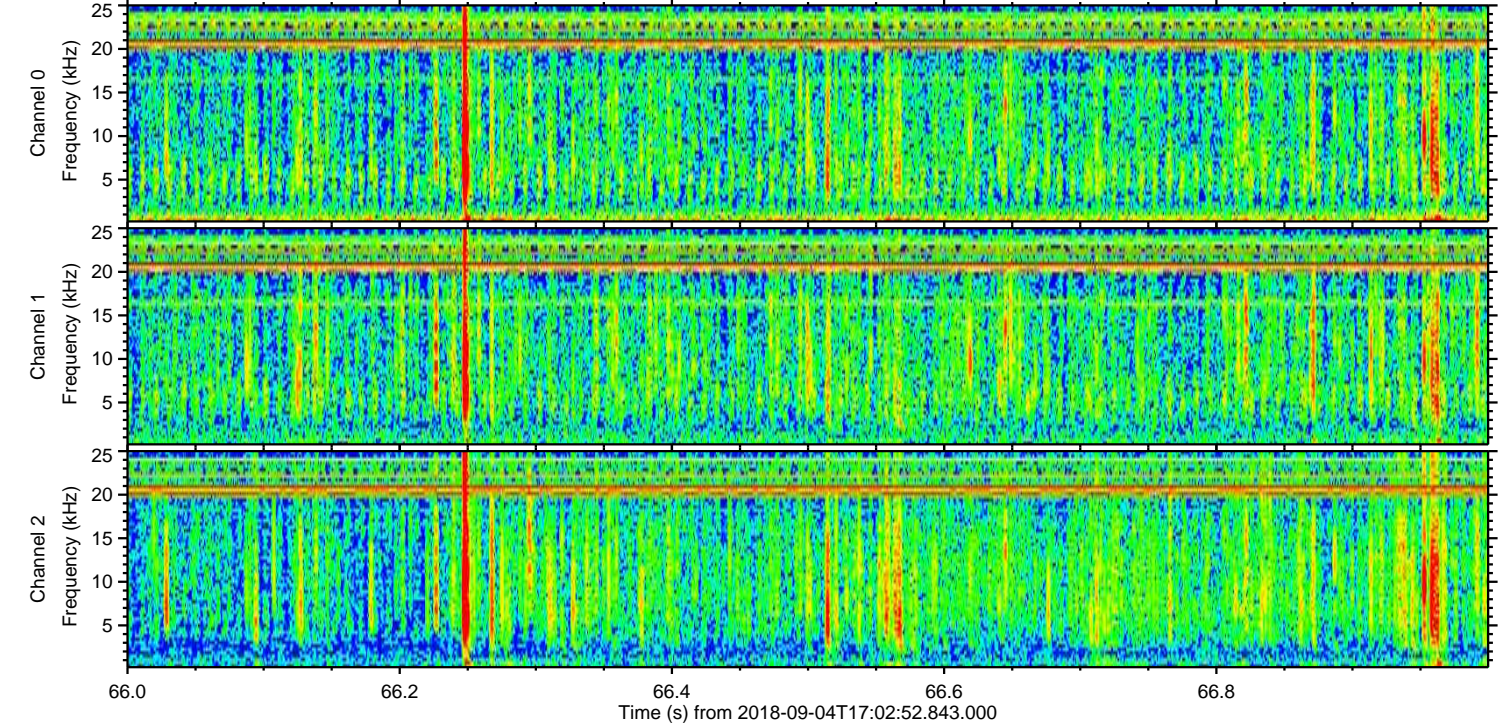
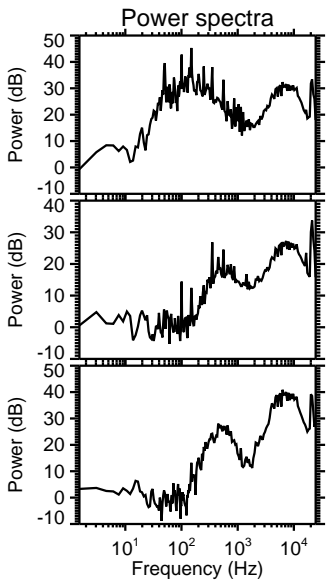
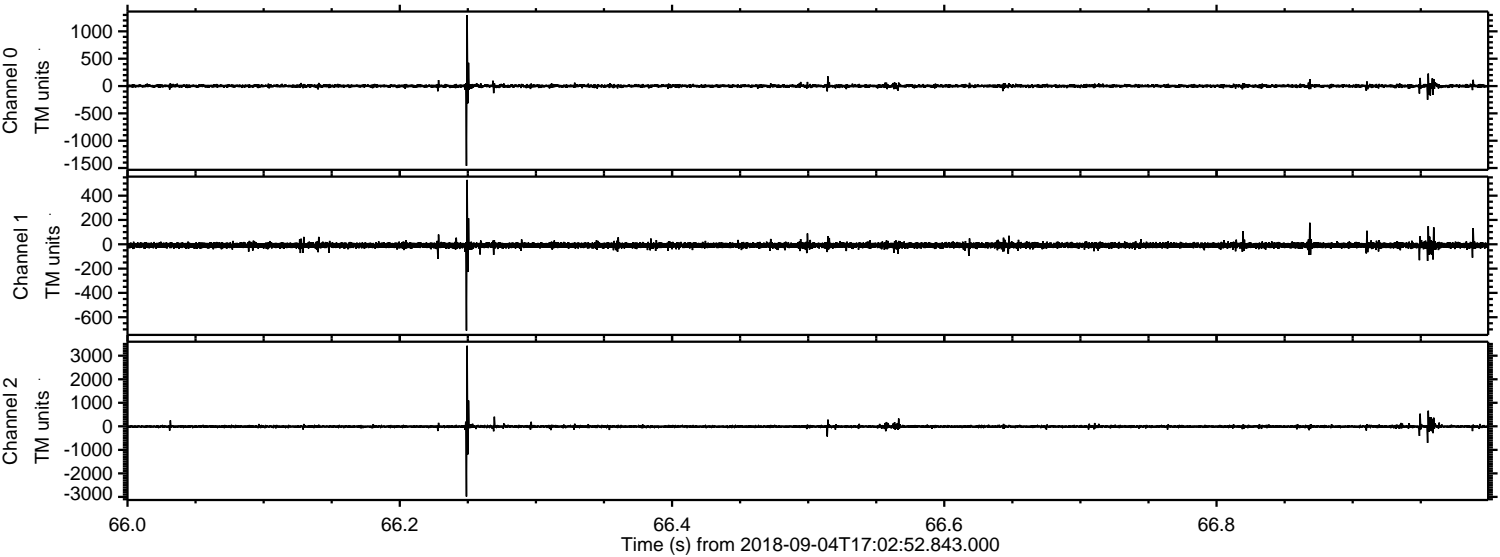

Processed Tue Sep 4 19:11:09 2018 by ELM ver.2012-10-06 from 001__elm20180904_170251__dat00.bin

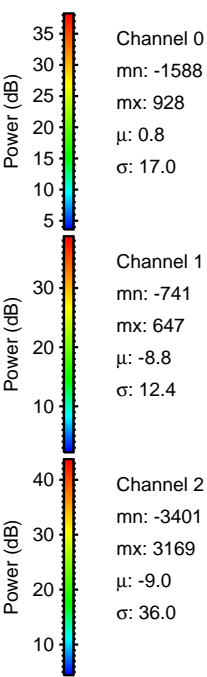
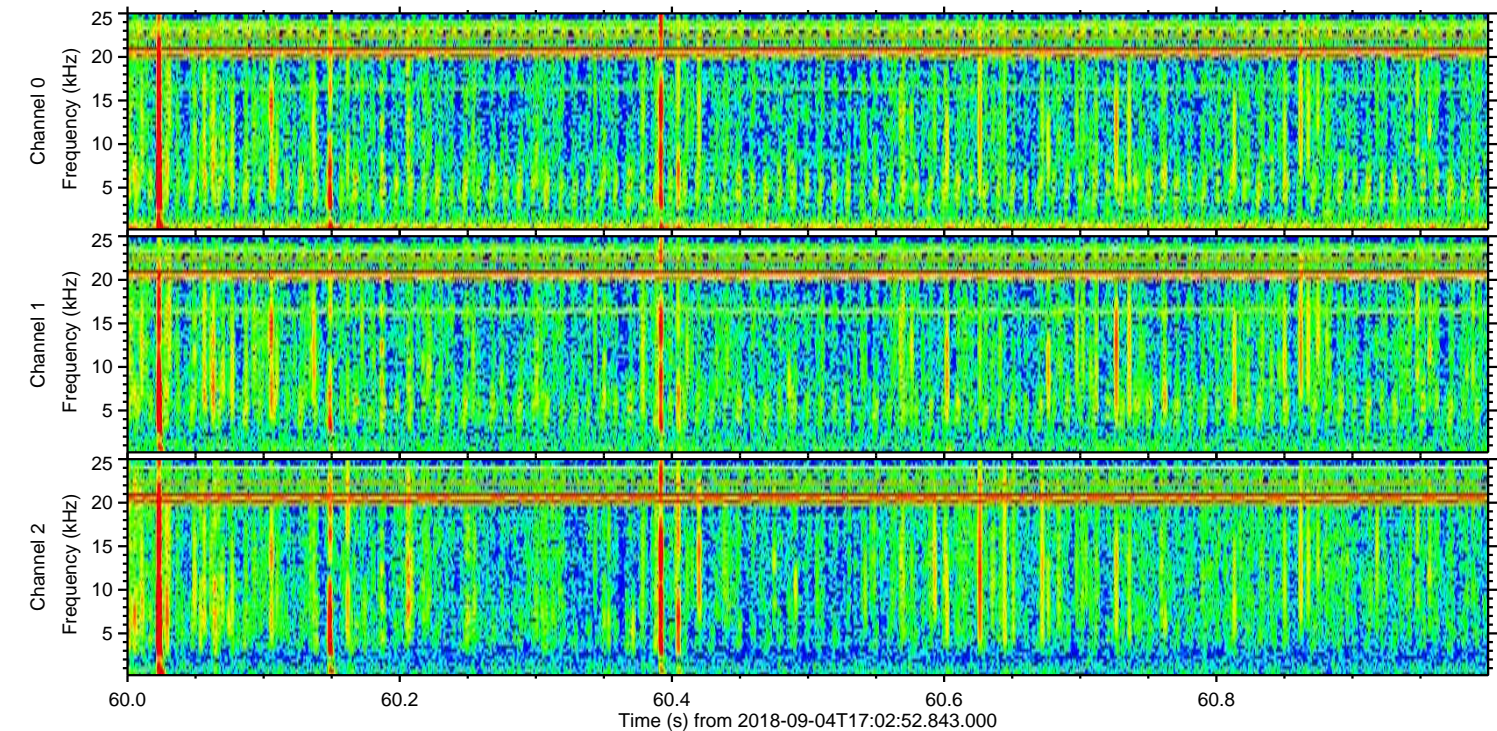
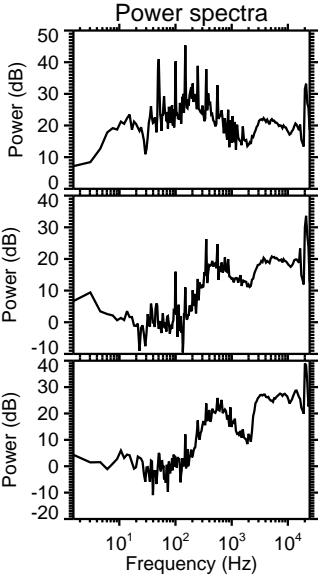
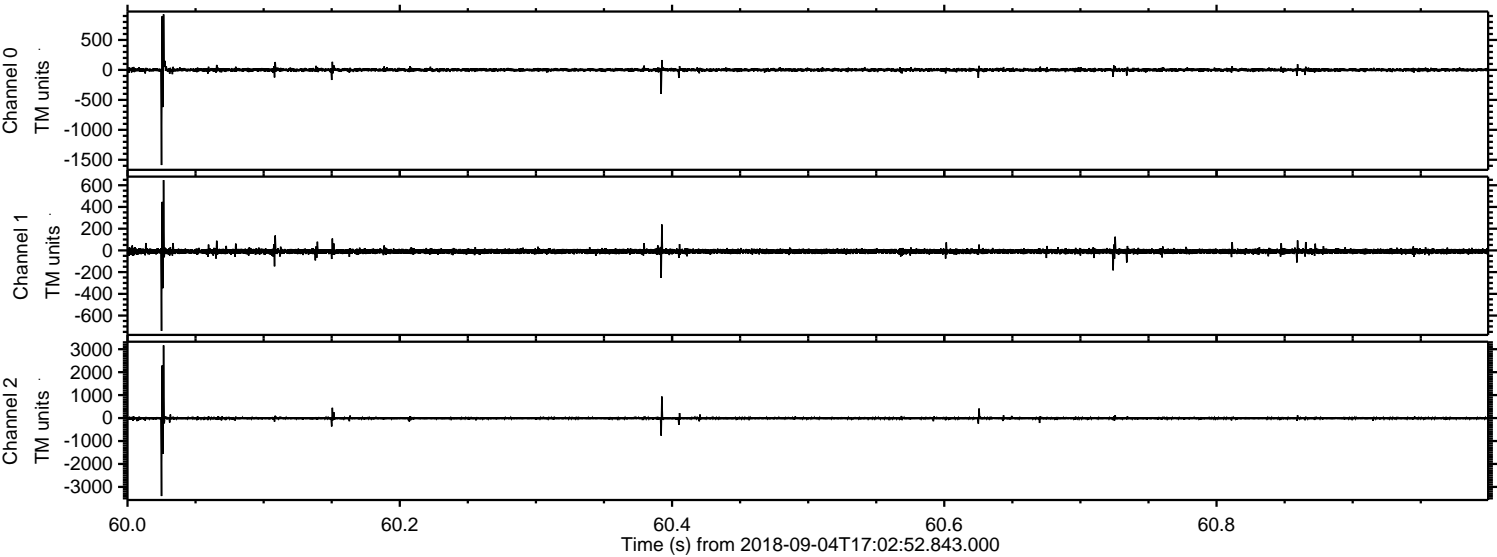

Processed Tue Sep 4 19:11:10 2018 by ELM ver.2012-10-06 from 001__elm20180904_170251__dat00.bin

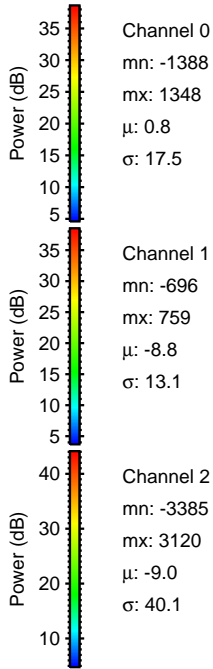
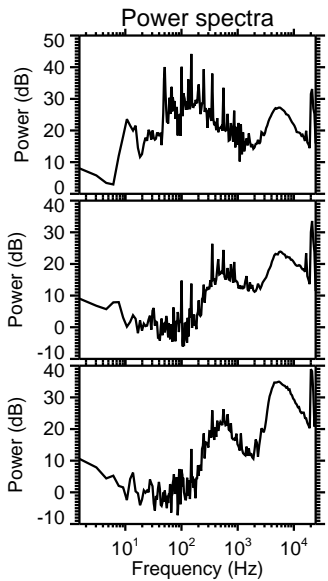
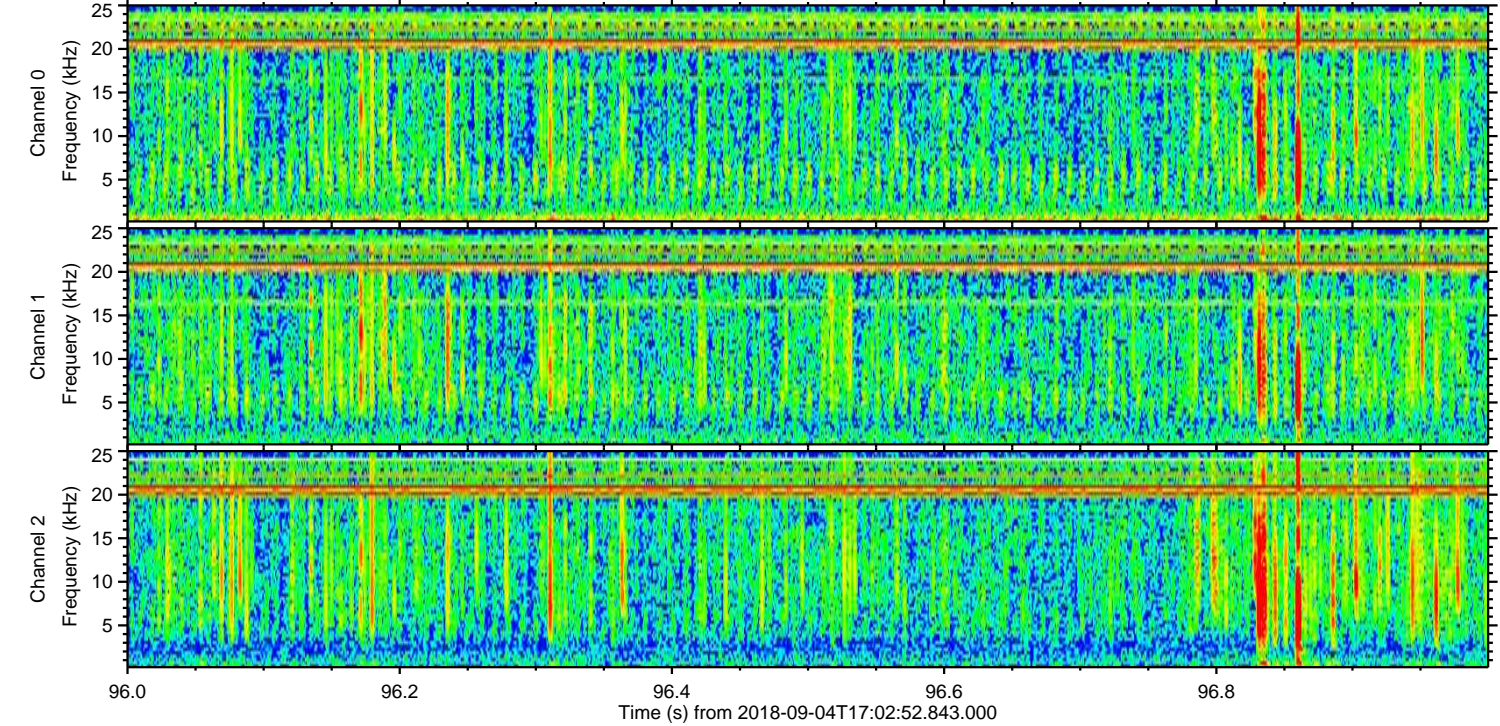
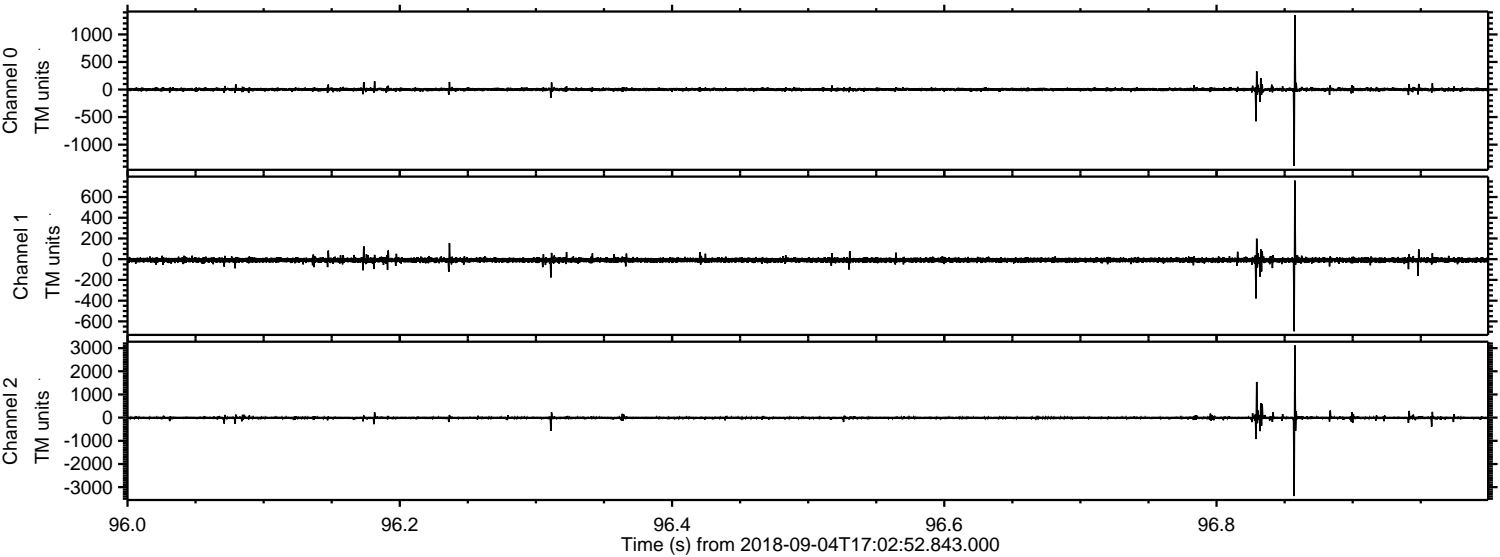

Channel 0
mn: -1388
mx: 1348
 μ : 0.8
 σ : 17.5

Channel 1
mn: -696
mx: 759
 μ : -8.8
 σ : 13.1

Channel 2
mn: -3385
mx: 3120
 μ : -9.0
 σ : 40.1

Processed Tue Sep 4 19:11:10 2018 by ELM ver.2012-10-06 from 001__elm20180904_170251__dat00.bin

