

ELMAVAN 3D WAVEFORMS (Measured data sampled at 50 kHz) 51000 packets of 144 samples from 2018-09-04T02:32:18.577.999.

Processed Tue Sep 4 04:40:35 2018 by ELM ver.2012-10-06 from 001__elm20180904_023217__dat00.bin

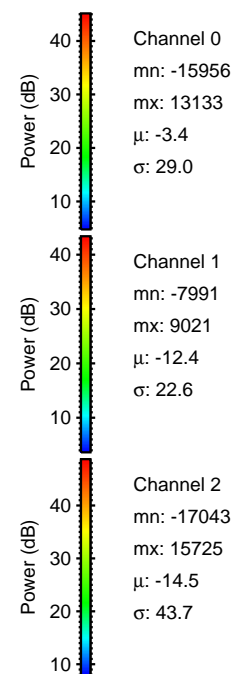
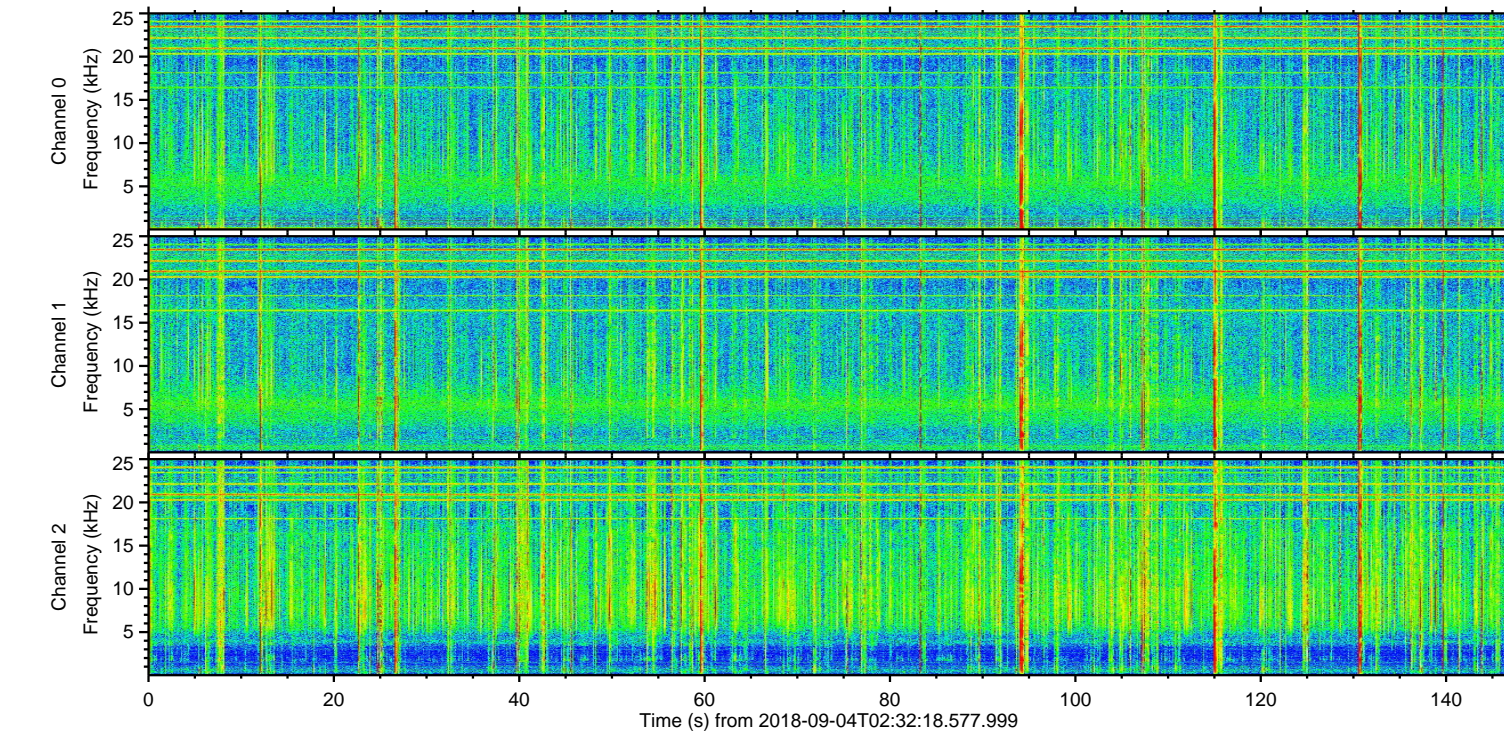
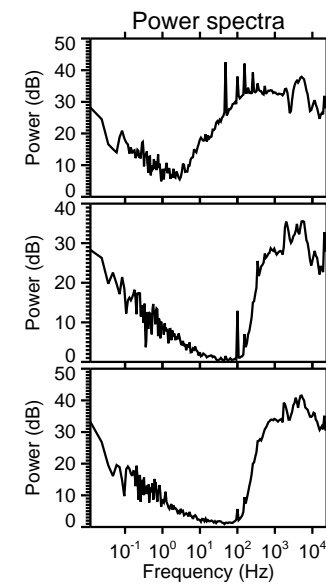
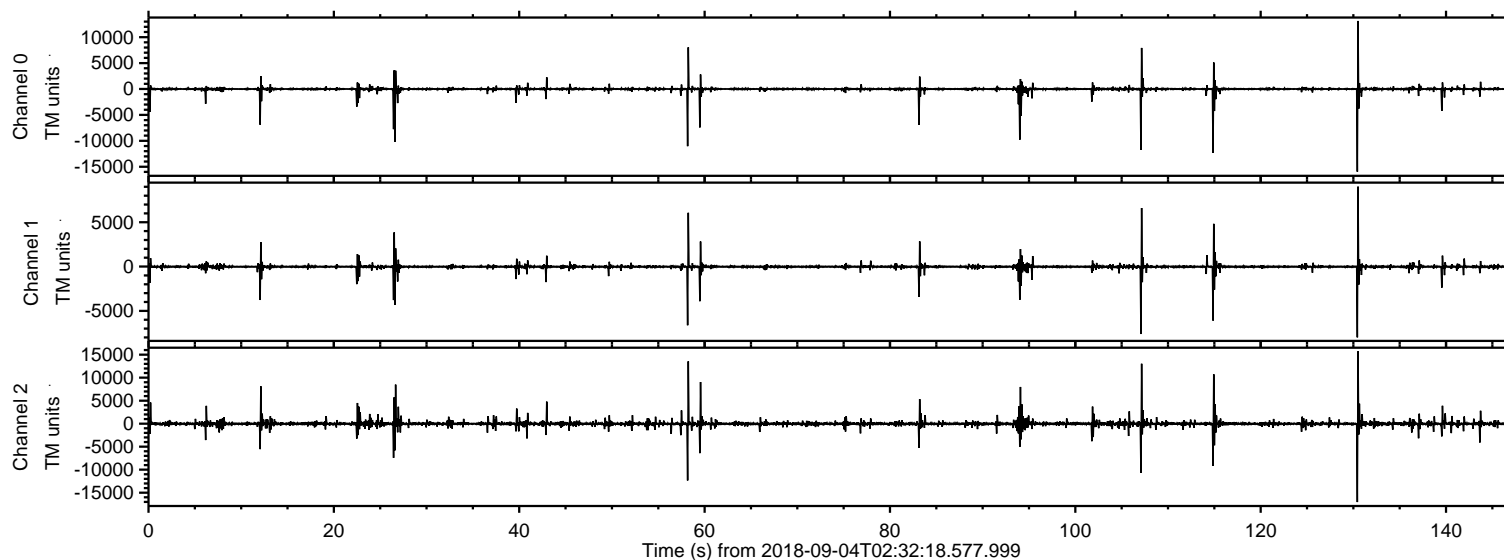

ELMAVAN 3D WAVEFORMS (Measured data sampled at 50 kHz) 51000 packets of 144 samples from 2018-09-04T02:32:18.577.999. Part 131/147

Processed Tue Sep 4 04:40:42 2018 by ELM ver.2012-10-06 from 001__elm20180904_023217__dat00.bin

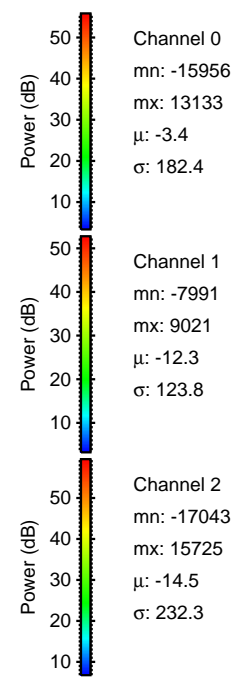
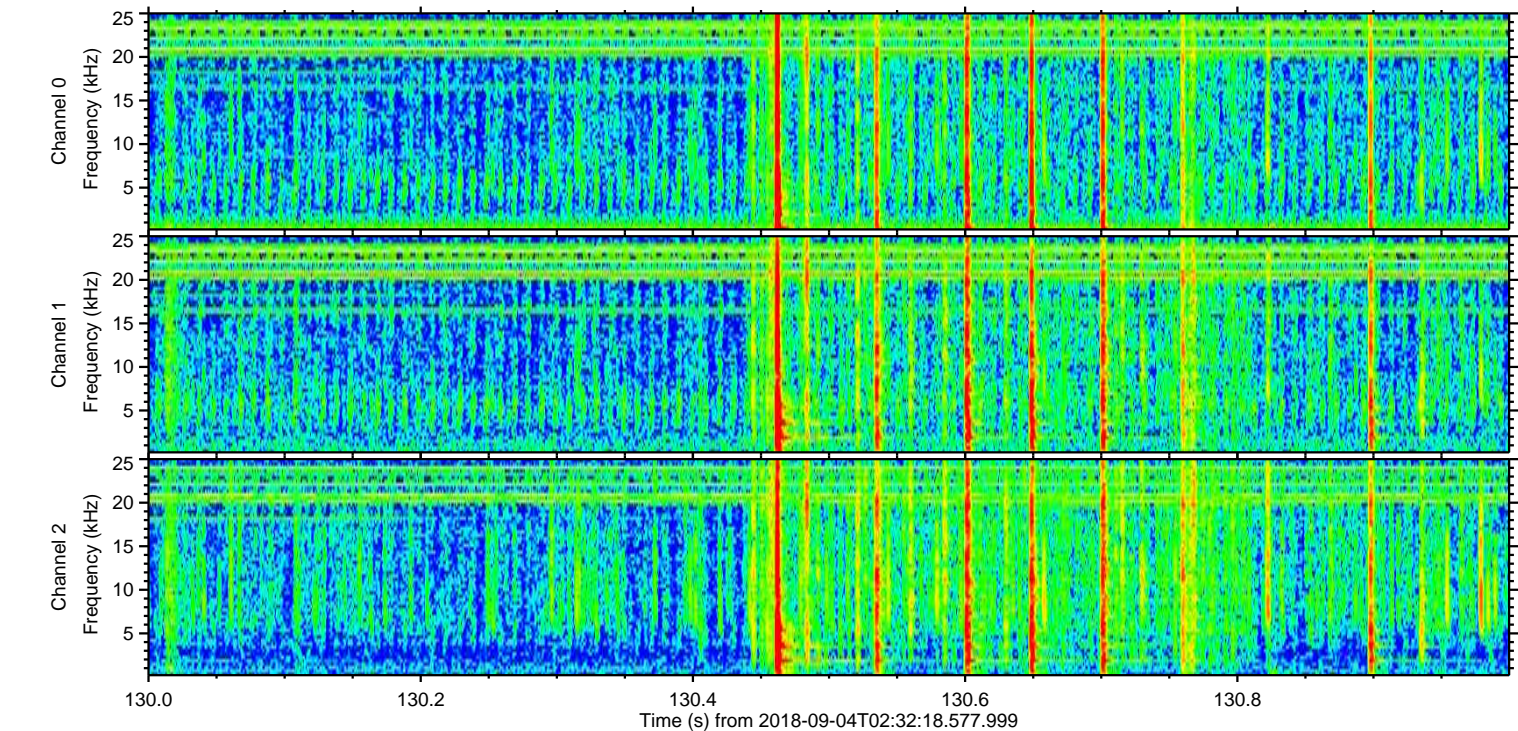
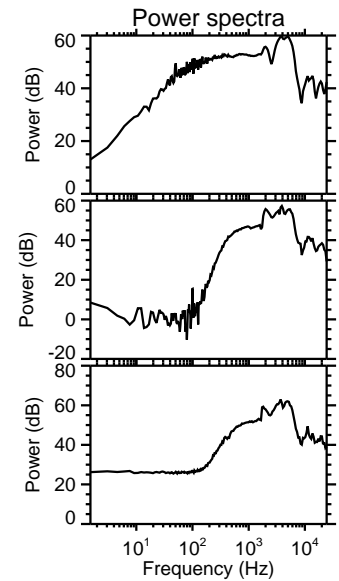
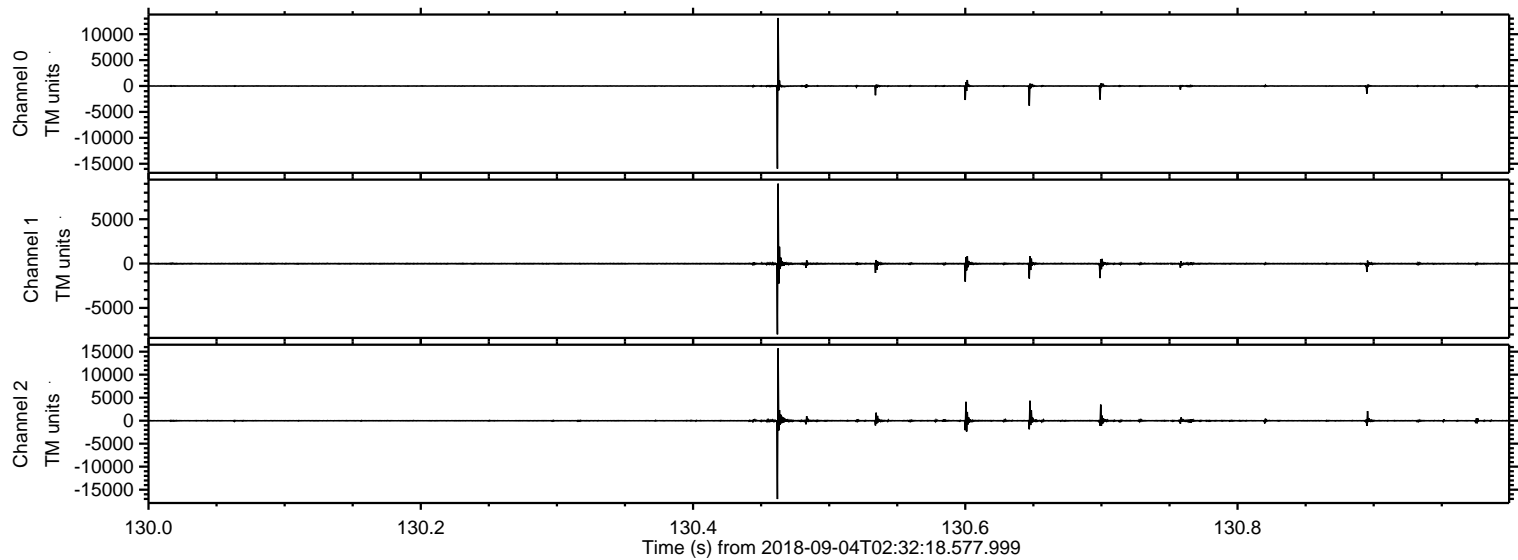

Processed Tue Sep 4 04:40:43 2018 by ELM ver.2012-10-06 from 001__elm20180904_023217__dat00.bin

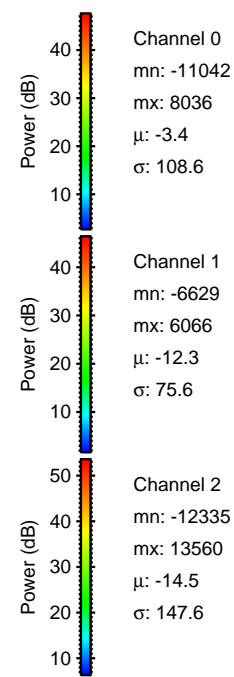
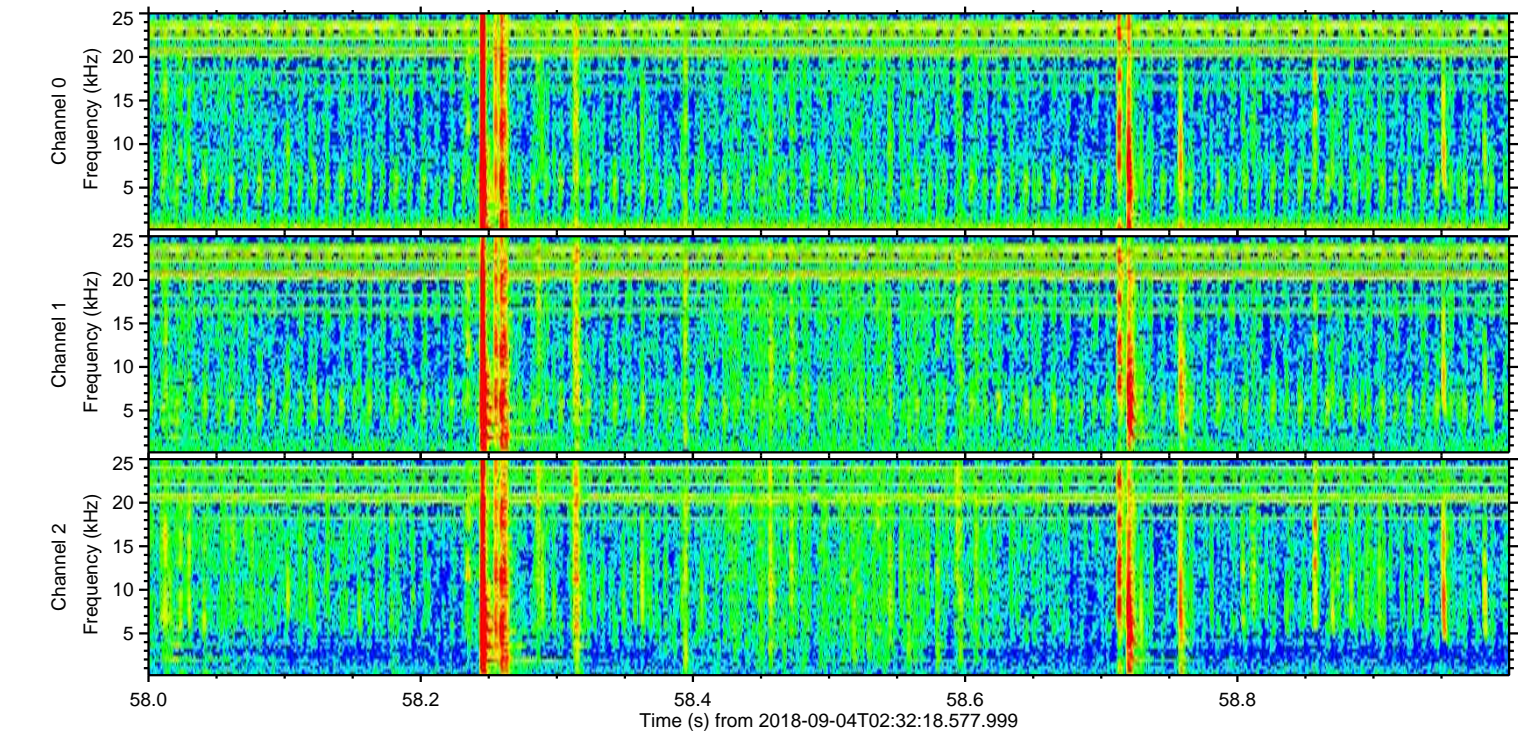
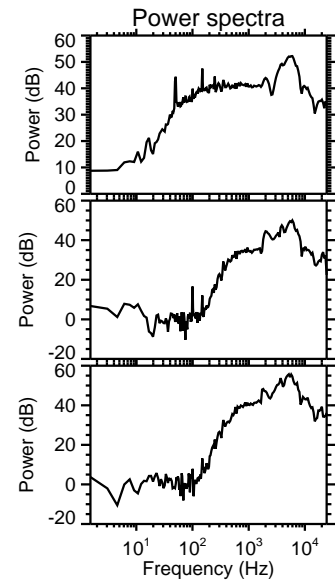
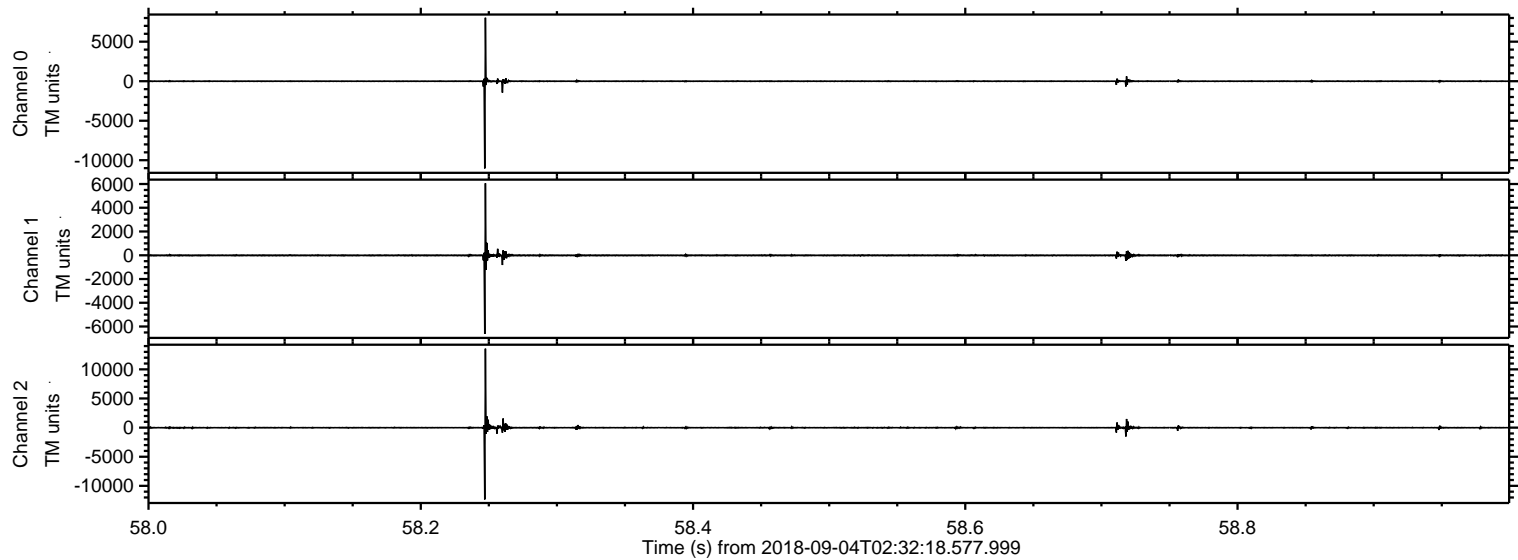

ELMAVAN 3D WAVEFORMS (Measured data sampled at 50 kHz) 51000 packets of 144 samples from 2018-09-04T02:32:18.577.999. Part 108/147

Processed Tue Sep 4 04:40:44 2018 by ELM ver.2012-10-06 from 001__elm20180904_023217__dat00.bin

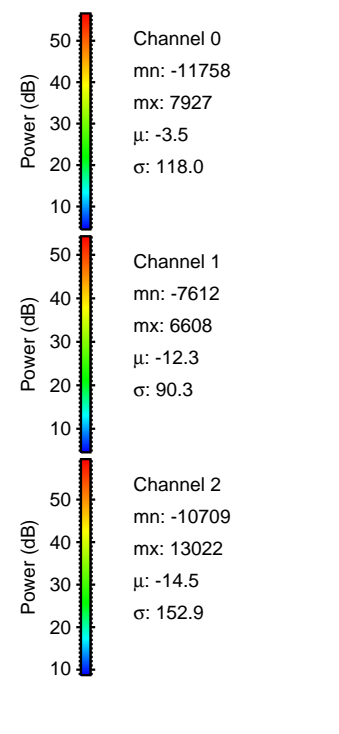
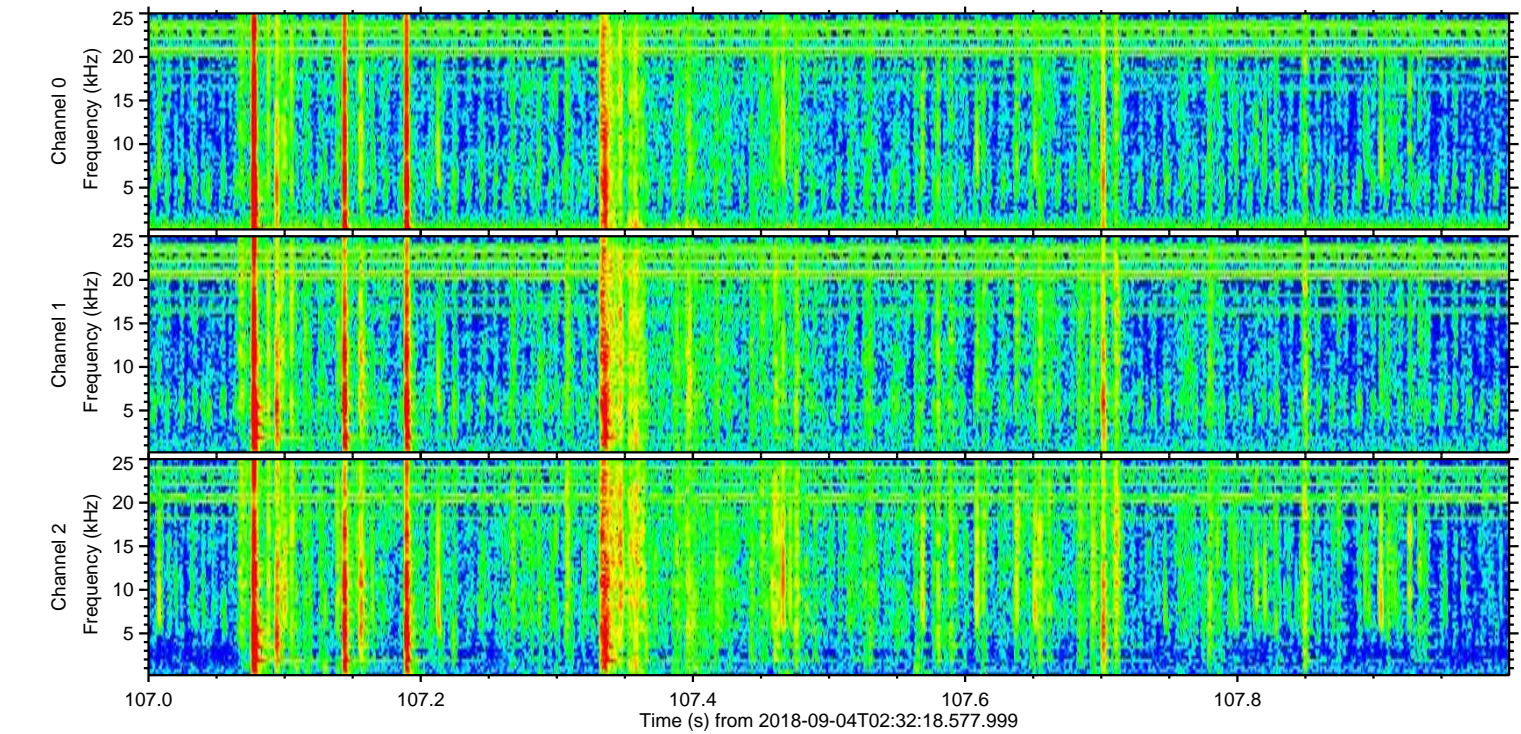
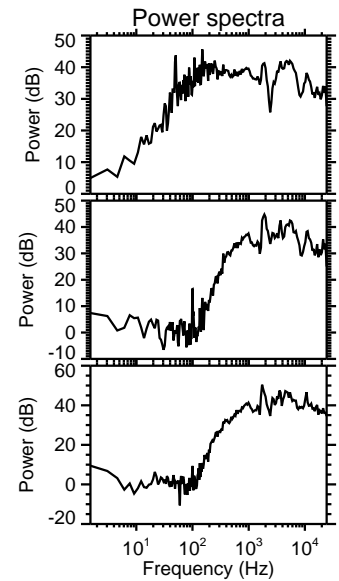
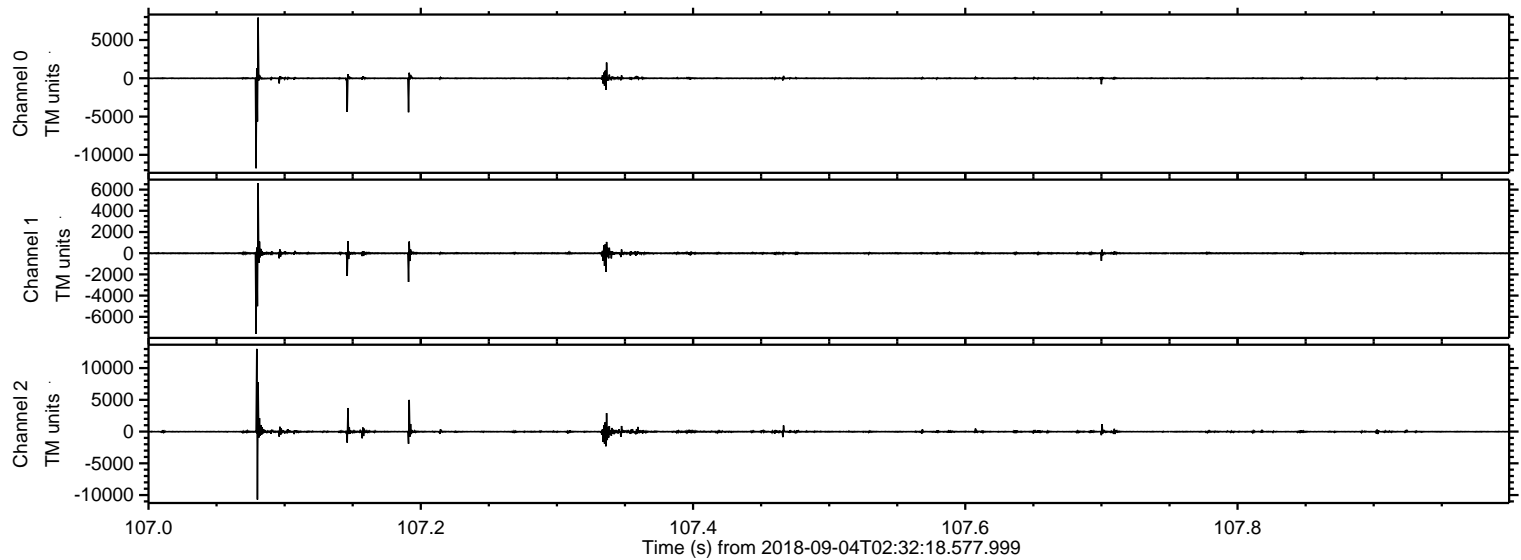

ELMAVAN 3D WAVEFORMS (Measured data sampled at 50 kHz) 51000 packets of 144 samples from 2018-09-04T02:32:18.577.999. Part 115/147

Processed Tue Sep 4 04:40:44 2018 by ELM ver.2012-10-06 from 001__elm20180904_023217__dat00.bin

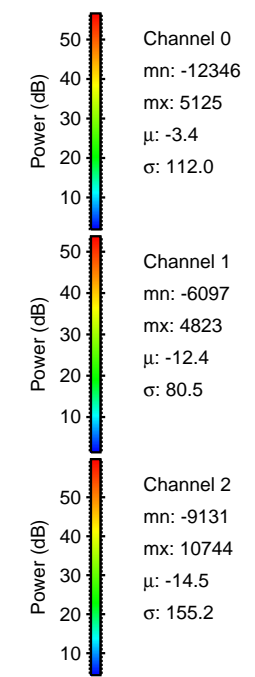
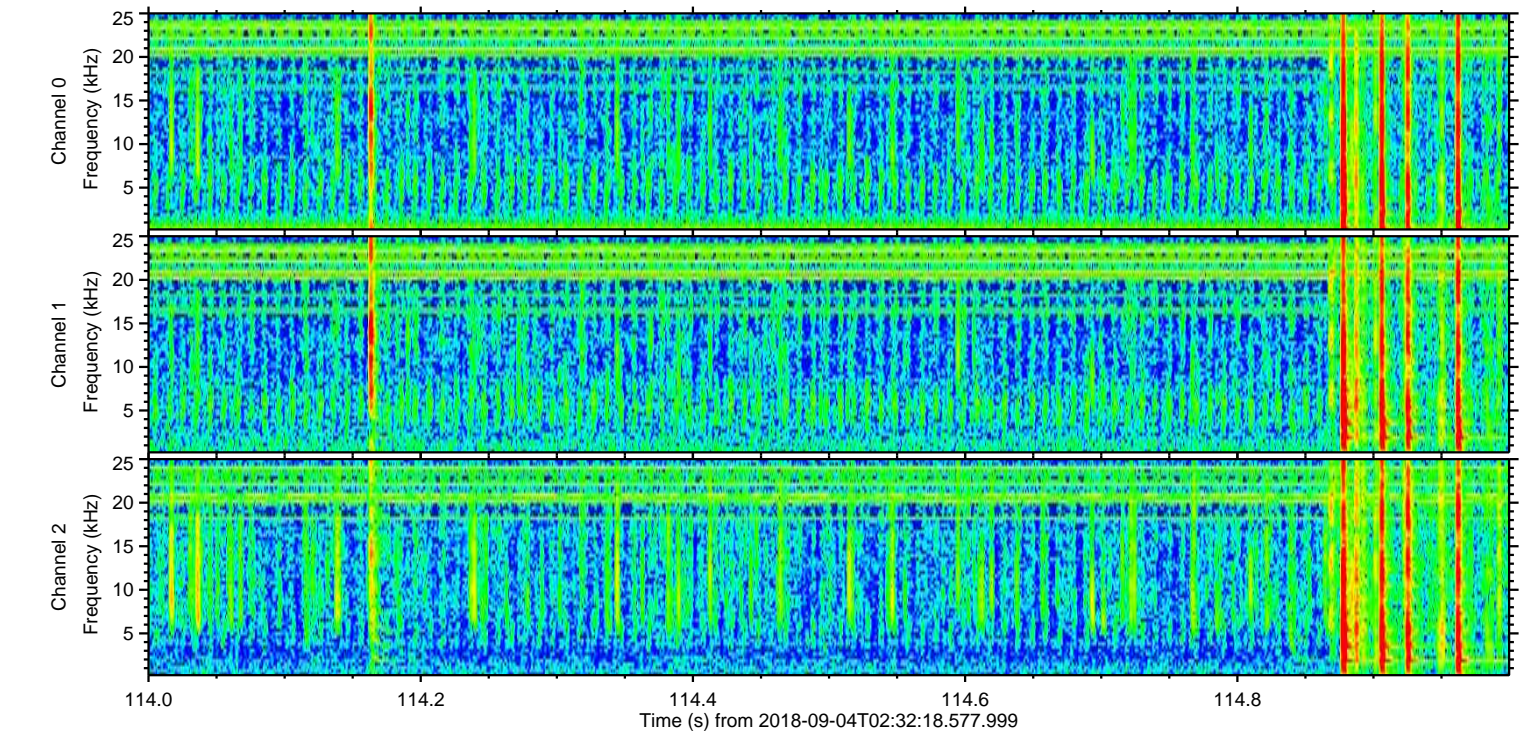
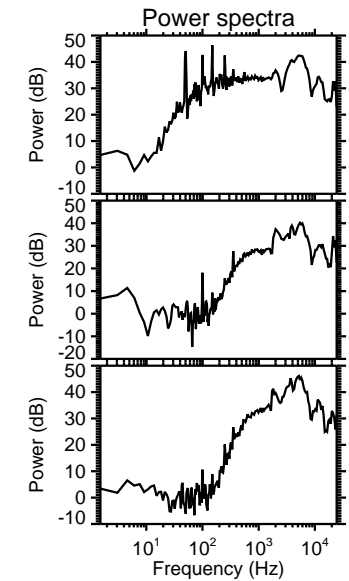
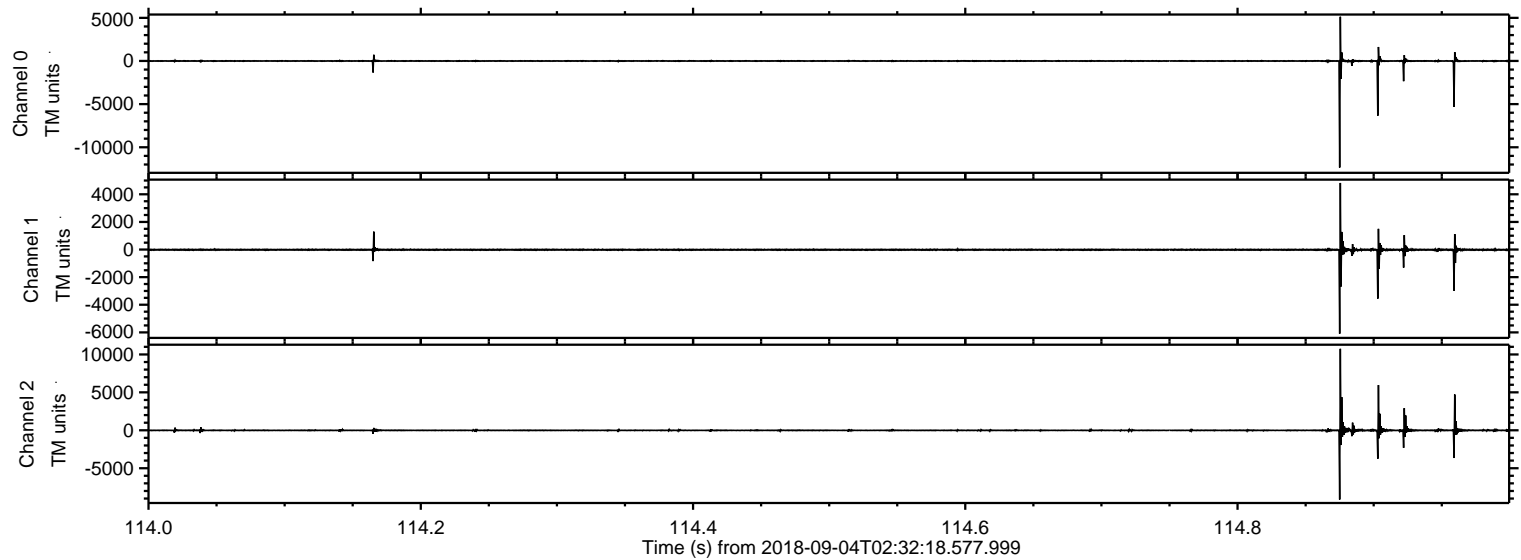

ELMAVAN 3D WAVEFORMS (Measured data sampled at 50 kHz) 51000 packets of 144 samples from 2018-09-04T02:32:18.577.999. Part 27/147

Processed Tue Sep 4 04:40:45 2018 by ELM ver.2012-10-06 from 001__elm20180904_023217__dat00.bin

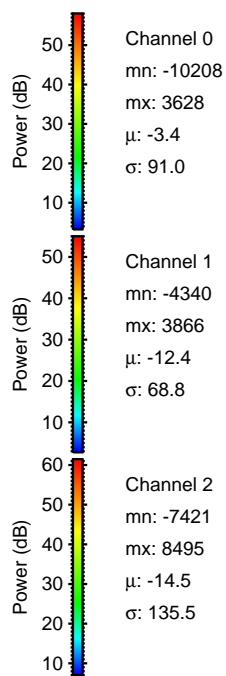
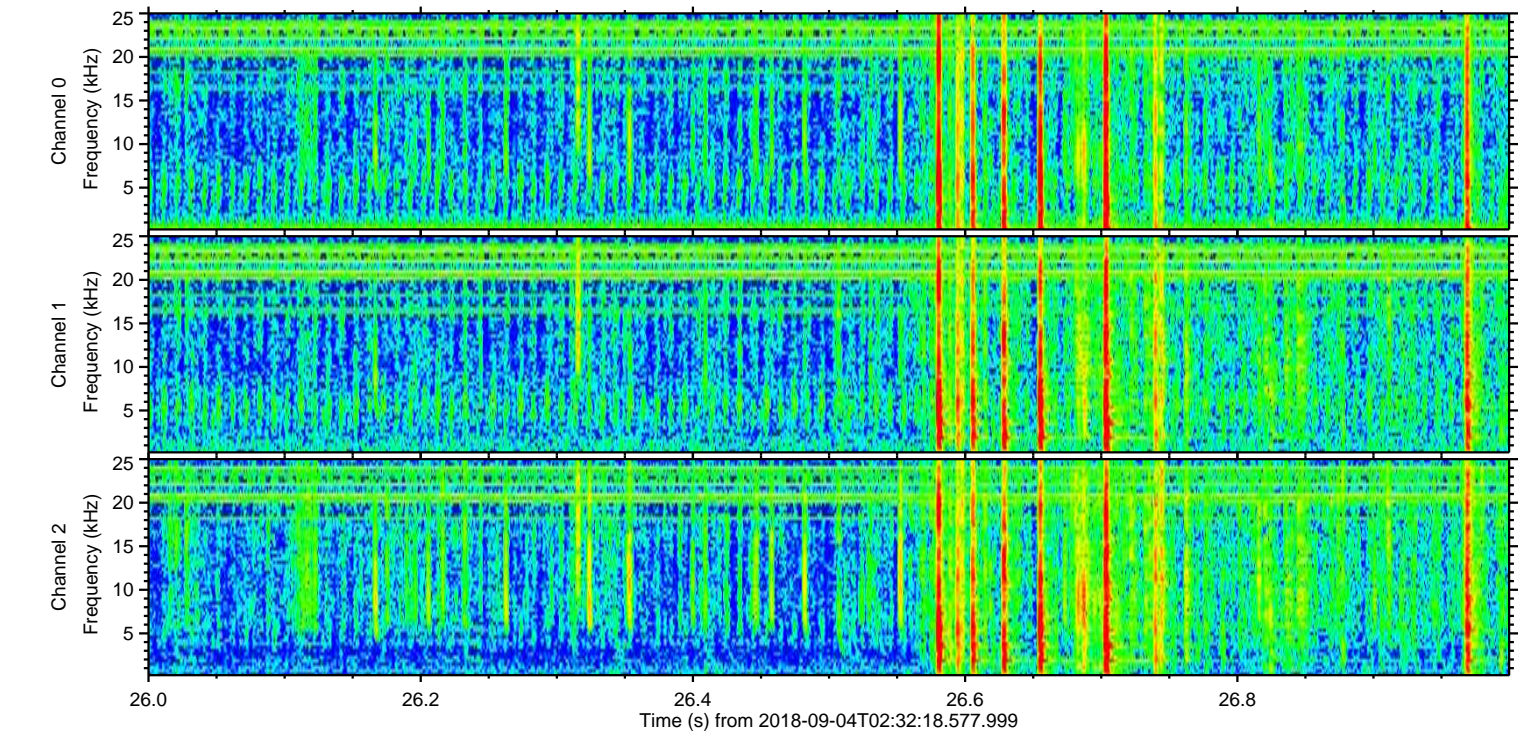
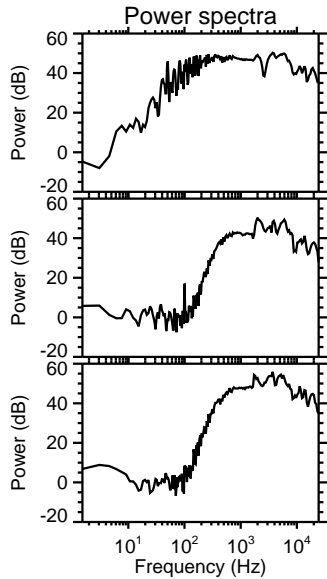
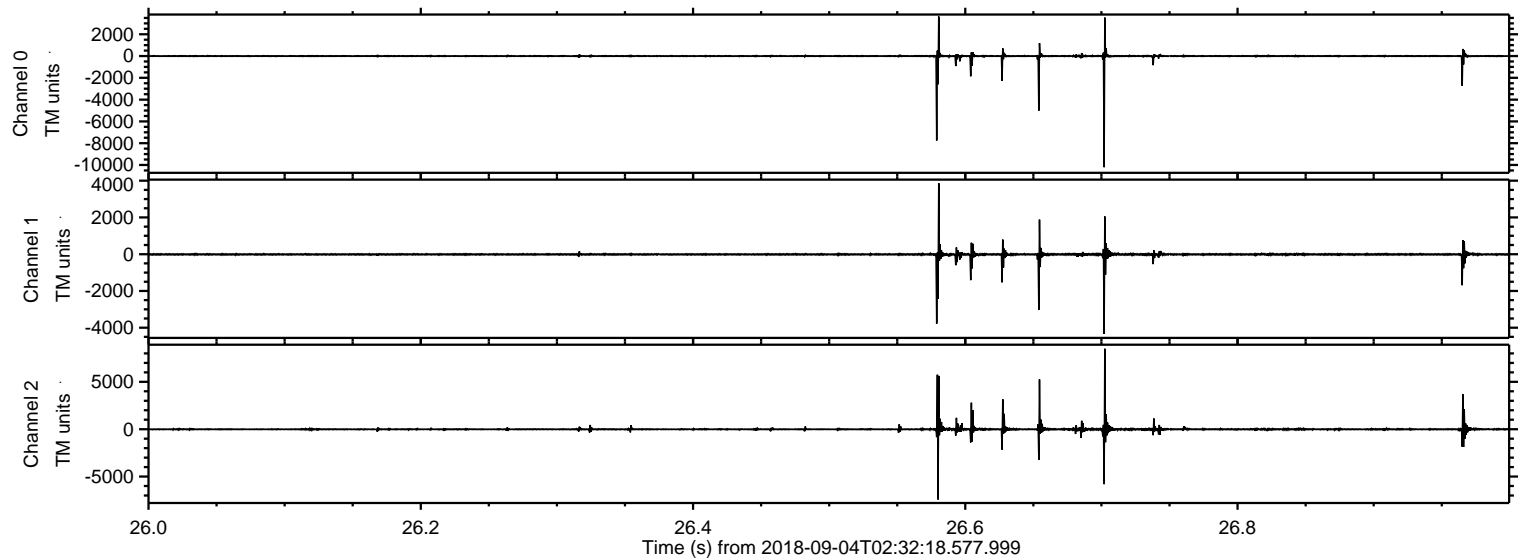

Processed Tue Sep 4 04:40:46 2018 by ELM ver.2012-10-06 from 001__elm20180904_023217__dat00.bin

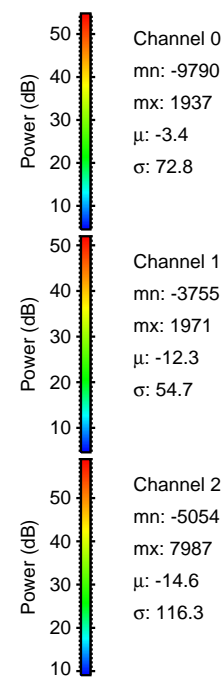
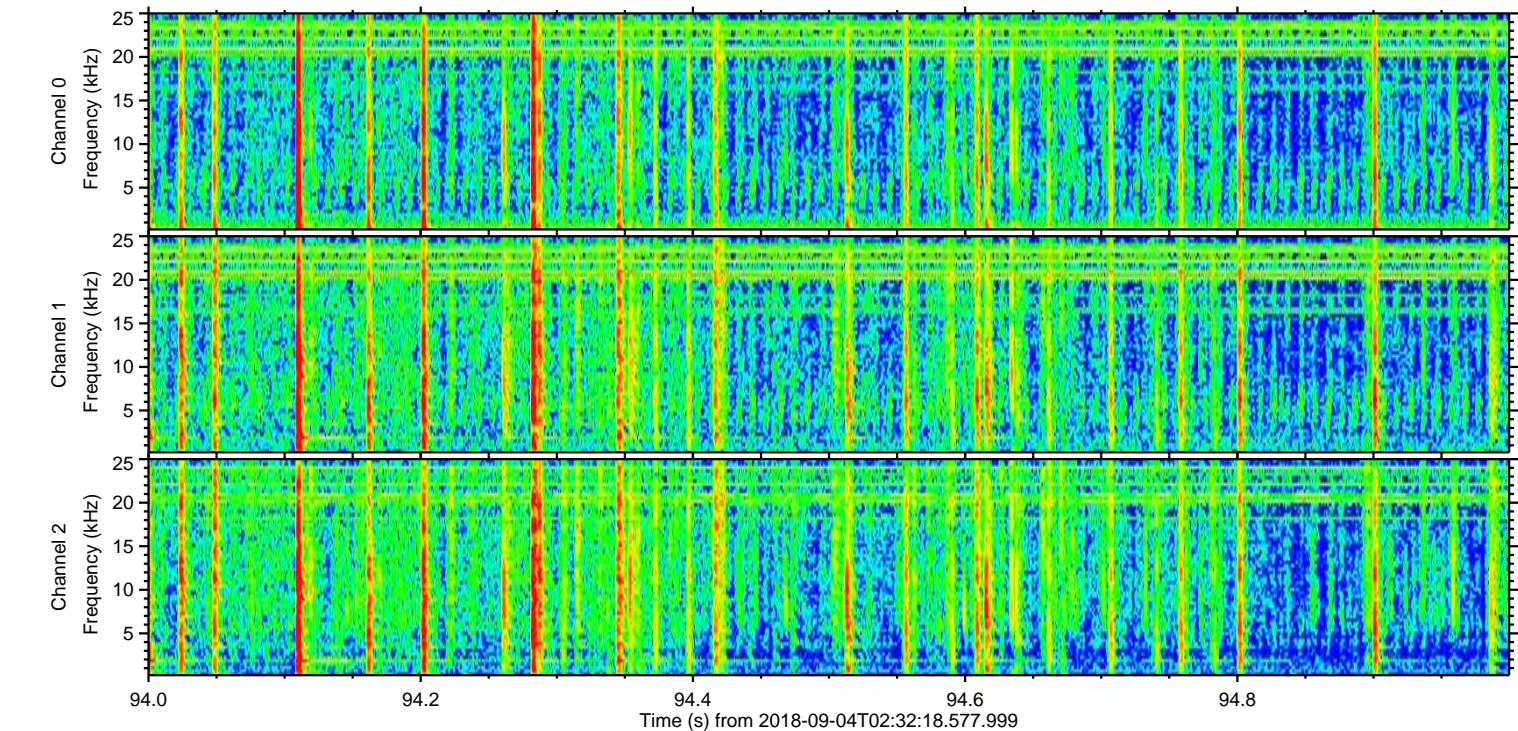
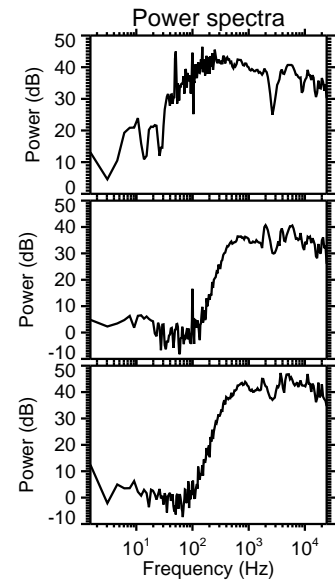
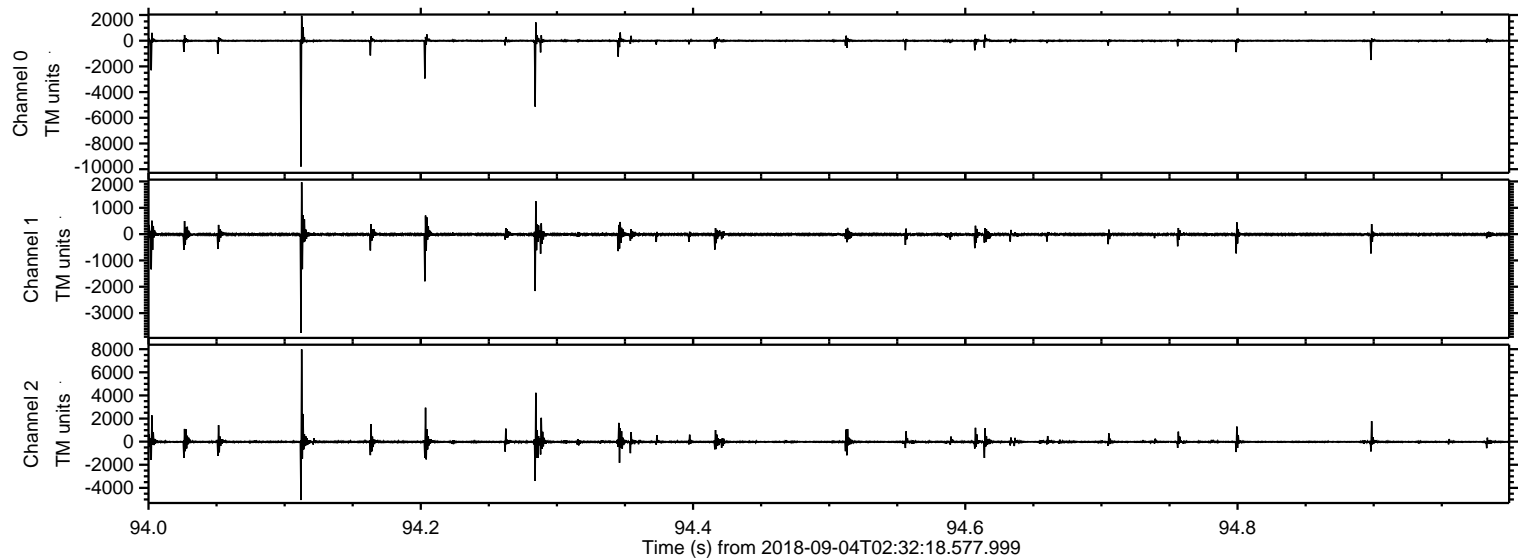

Processed Tue Sep 4 04:40:47 2018 by ELM ver.2012-10-06 from 001__elm20180904_023217__dat00.bin

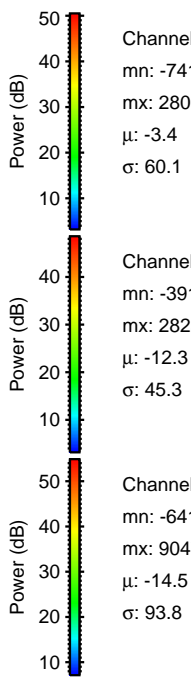
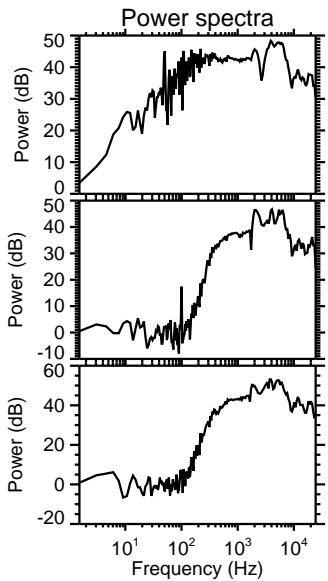
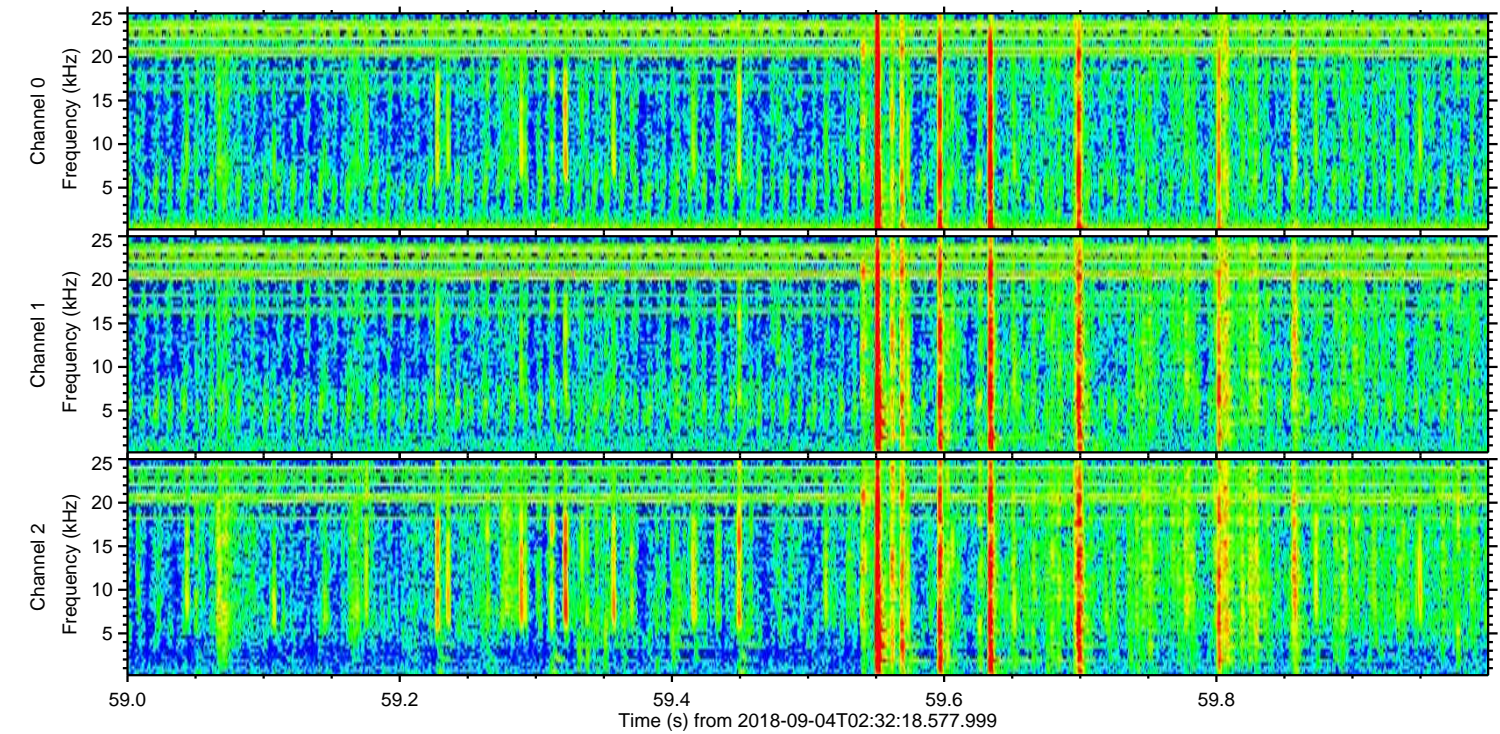
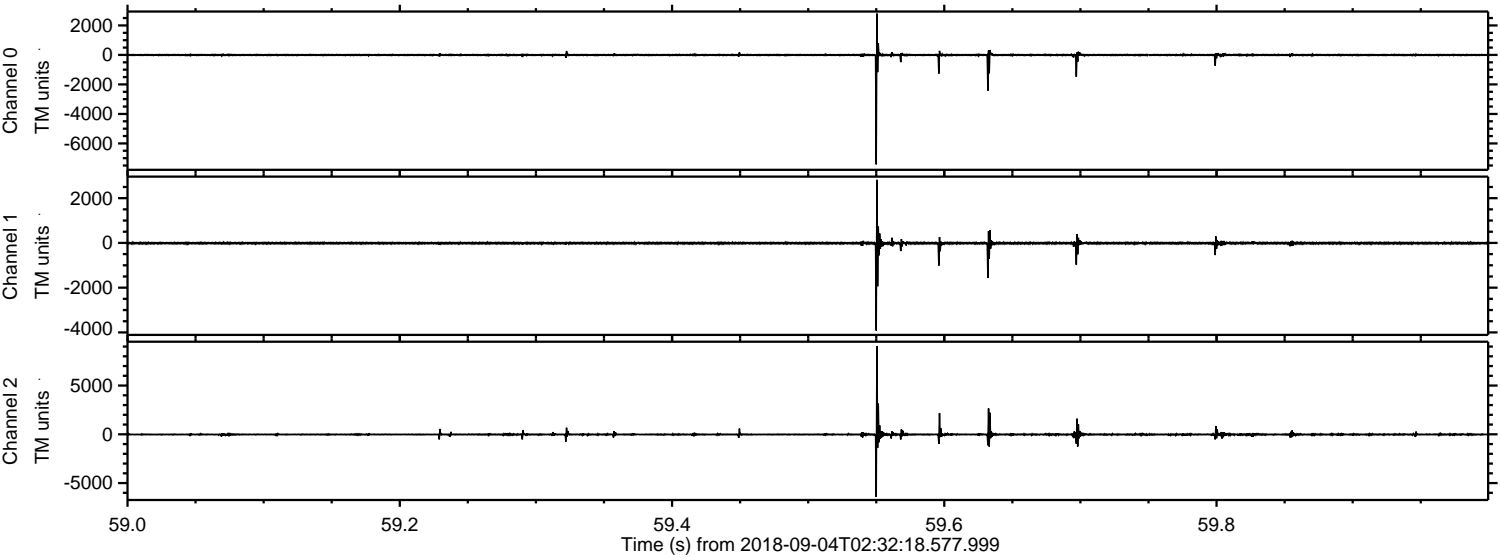

Channel 0

Channel 1

Channel 2

mn: -7419
mx: 2803
 μ : -3.4
 σ : 60.1

mn: -3916
mx: 2823
 μ : -12.3
 σ : 45.3

mn: -6412
mx: 9047
 μ : -14.5
 σ : 93.8

Processed Tue Sep 4 04:40:47 2018 by ELM ver.2012-10-06 from 001__elm20180904_023217__dat00.bin

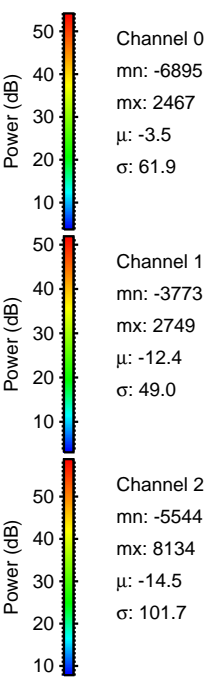
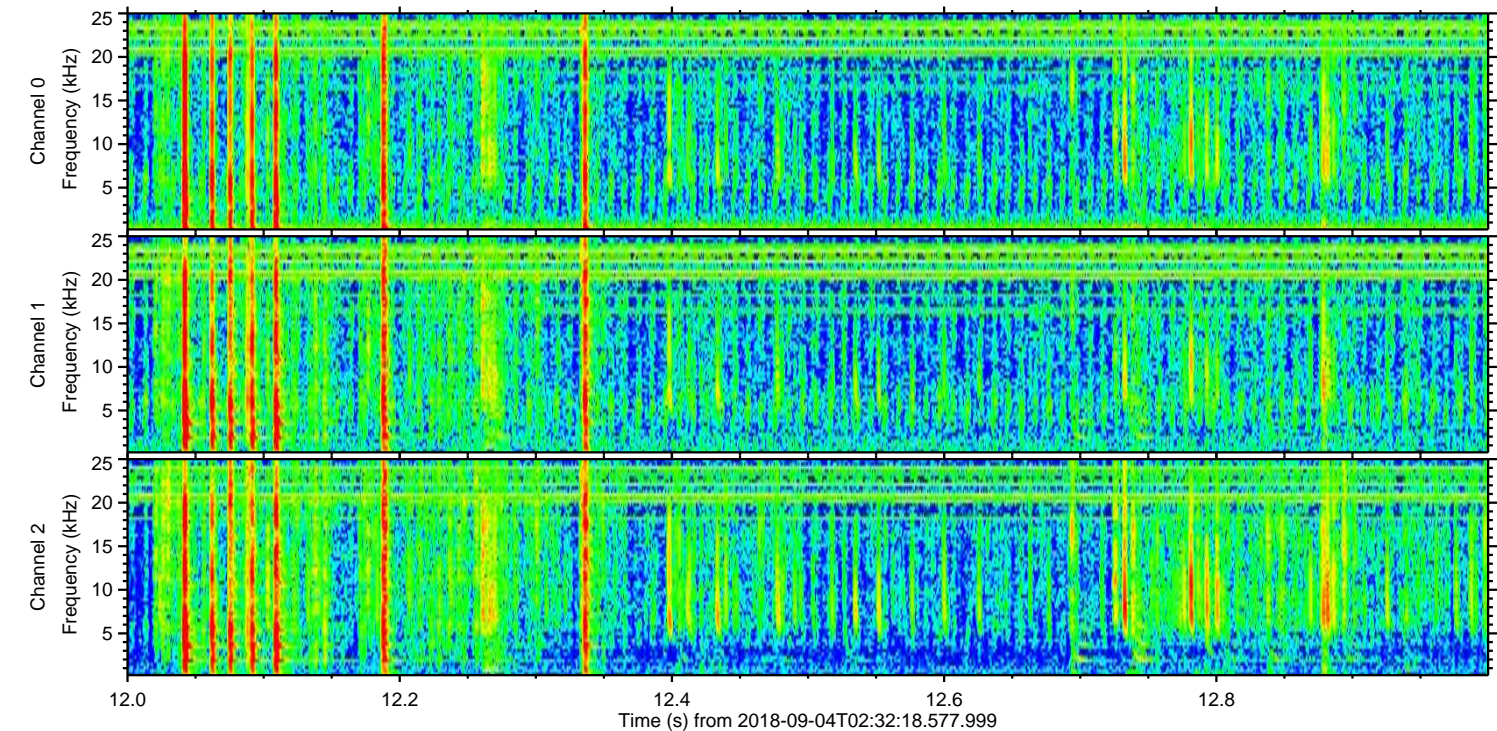
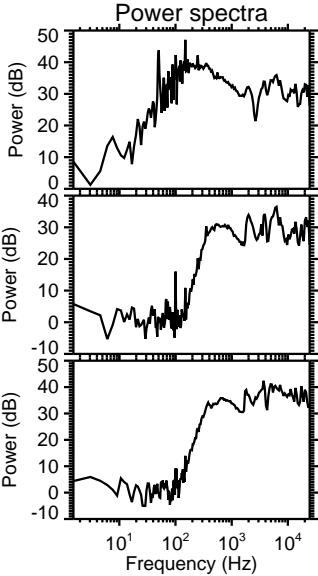
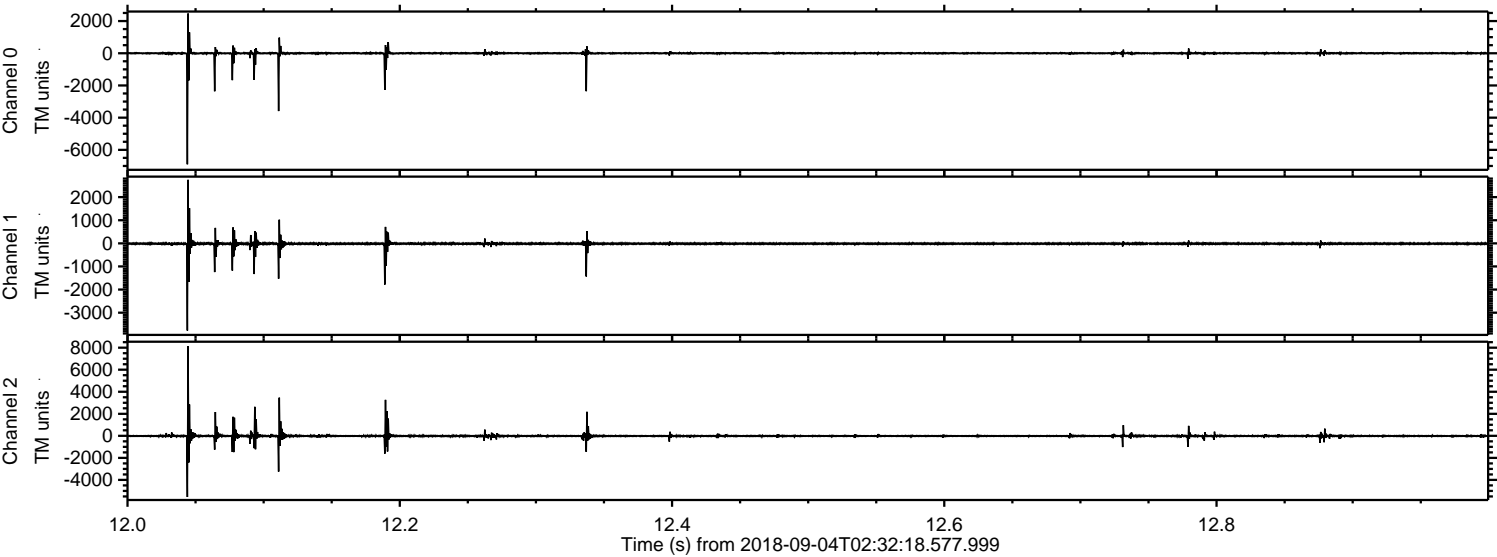

Processed Tue Sep 4 04:40:48 2018 by ELM ver.2012-10-06 from 001__elm20180904_023217__dat00.bin

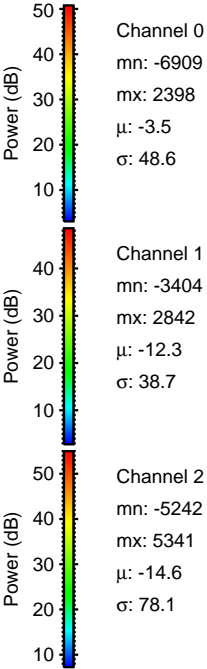
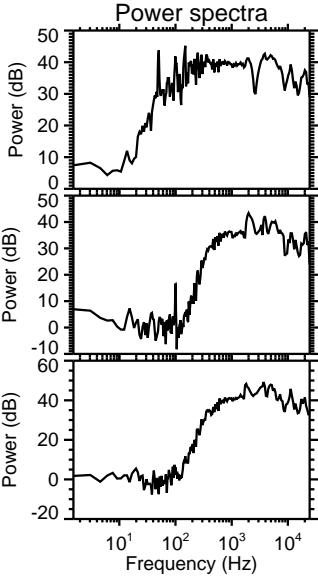
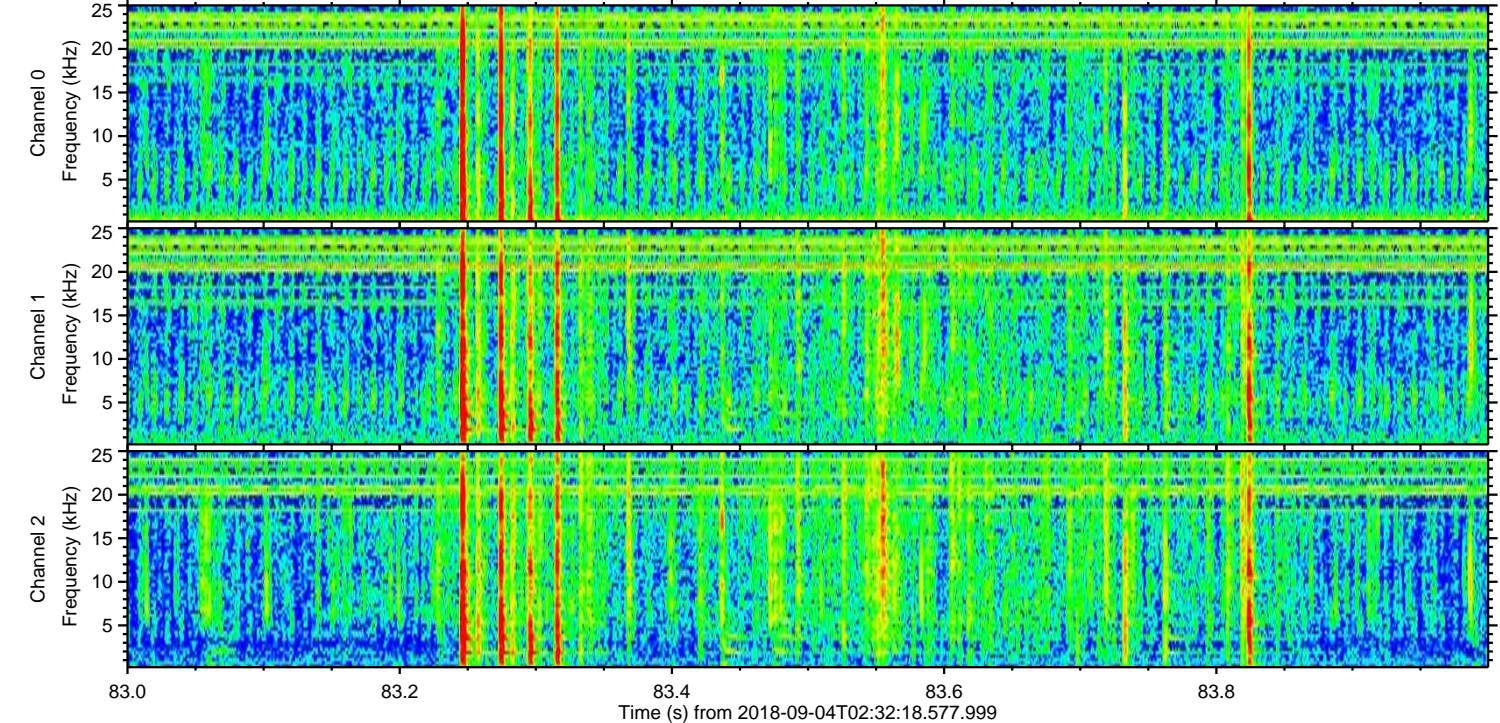
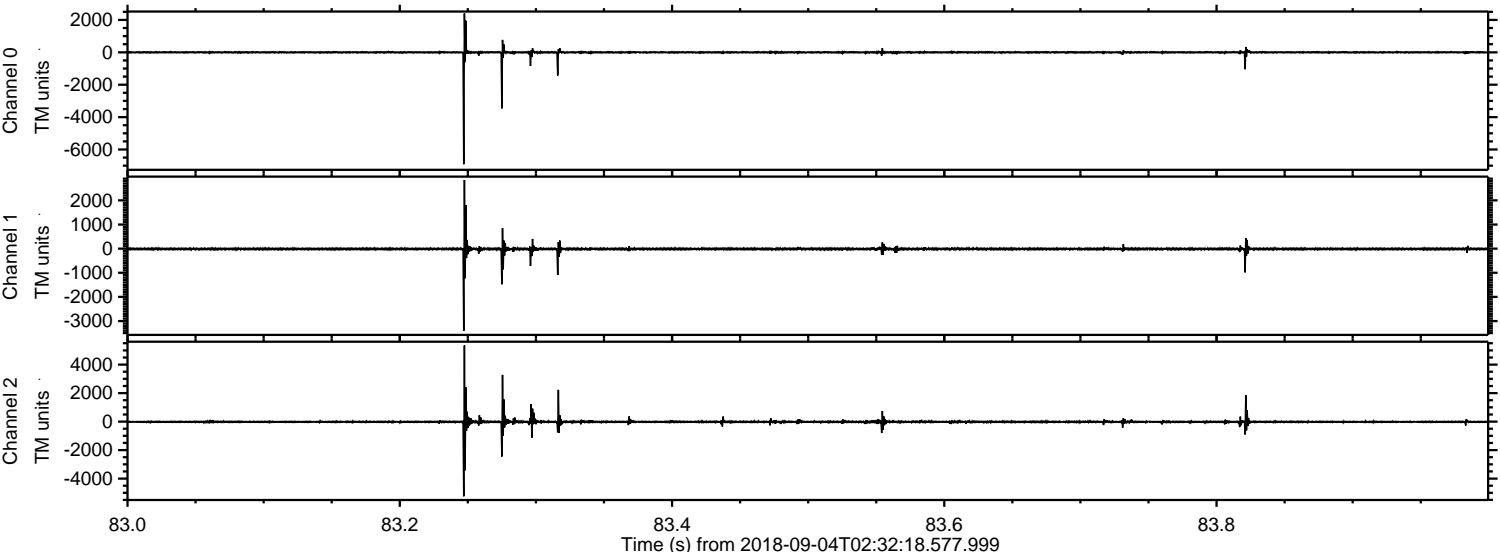

Channel 0
mn: -6909
mx: 2398
 μ : -3.5
 σ : 48.6

Channel 1
mn: -3404
mx: 2842
 μ : -12.3
 σ : 38.7

Channel 2
mn: -5242
mx: 5341
 μ : -14.6
 σ : 78.1

Processed Tue Sep 4 04:40:49 2018 by ELM ver.2012-10-06 from 001__elm20180904_023217__dat00.bin

