

ELMAVAN 3D WAVEFORMS (Measured data sampled at 50 kHz) 51000 packets of 144 samples from 2018-09-02T04:10:29.664.000.

Processed Sun Sep 2 06:18:36 2018 by ELM ver.2012-10-06 from 001__elm20180902_041028__dat00.bin

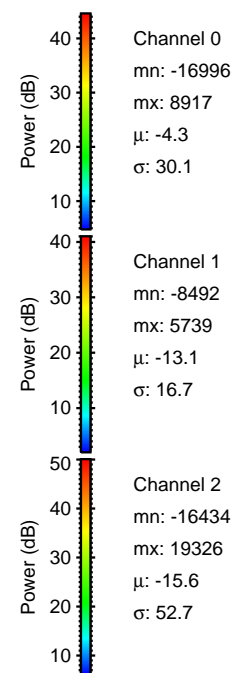
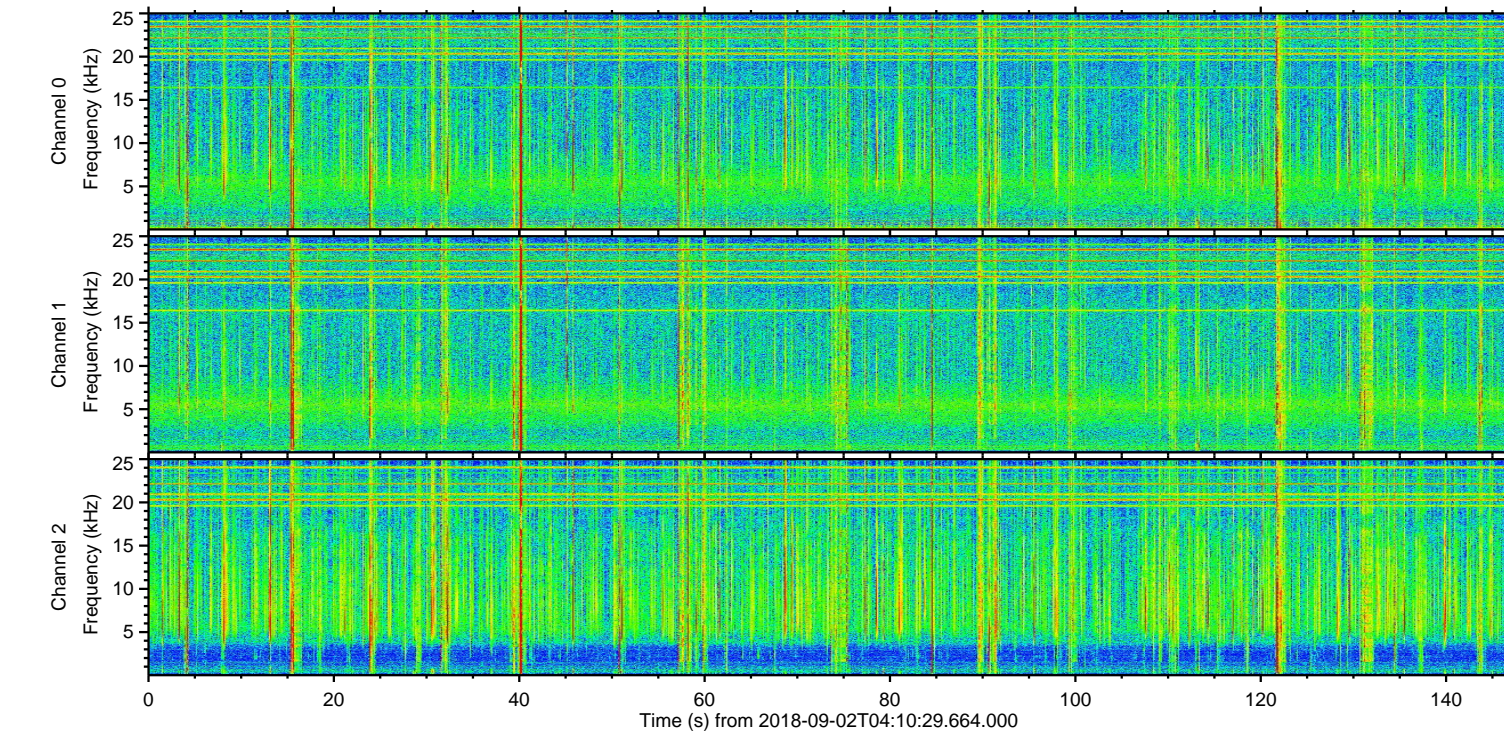
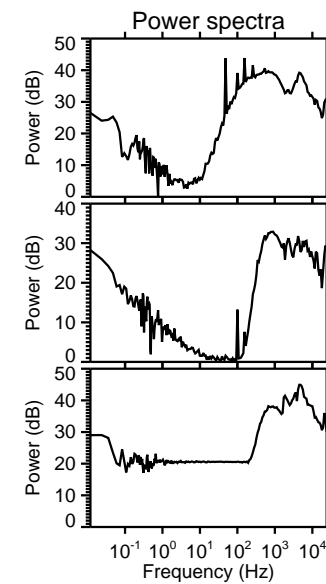
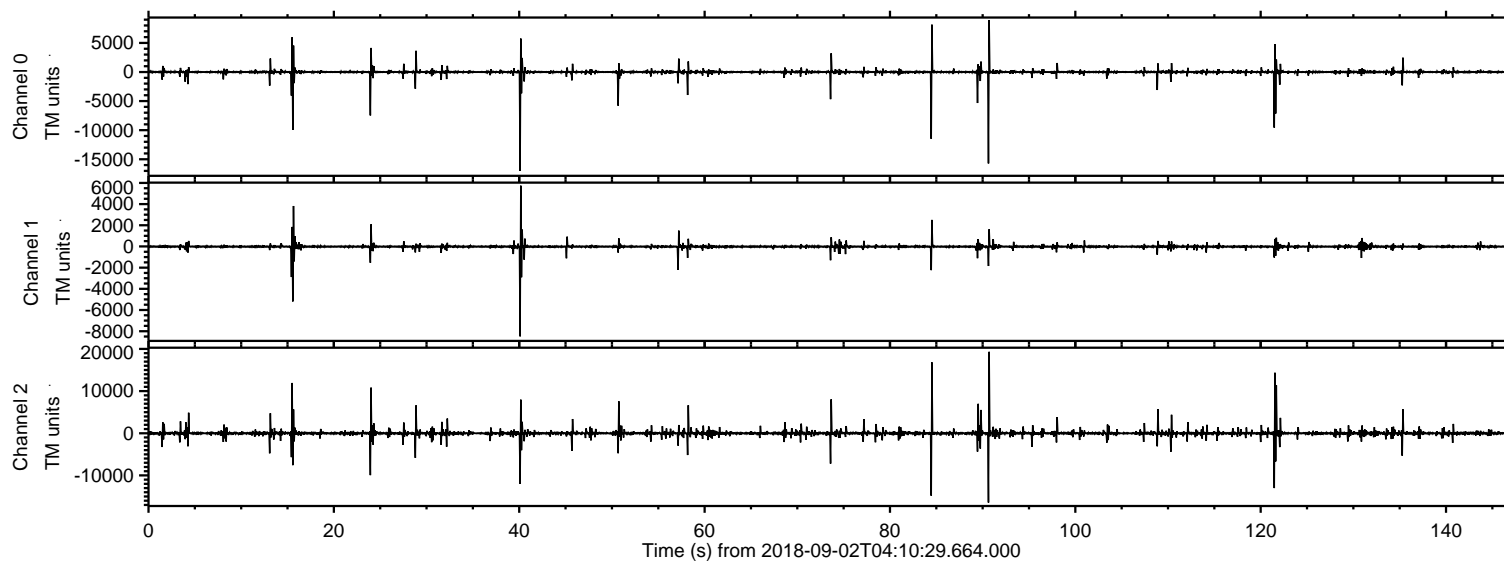

Channel 0
mn: -16996
mx: 8917
 μ : -4.3
 σ : 30.1

Channel 1
mn: -8492
mx: 5739
 μ : -13.1
 σ : 16.7

Channel 2
mn: -16434
mx: 19326
 μ : -15.6
 σ : 52.7

Processed Sun Sep 2 06:18:42 2018 by ELM ver.2012-10-06 from 001__elm20180902_041028__dat00.bin

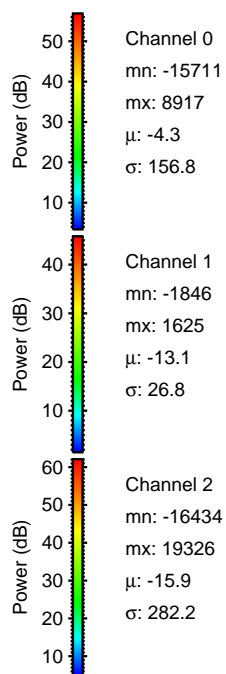
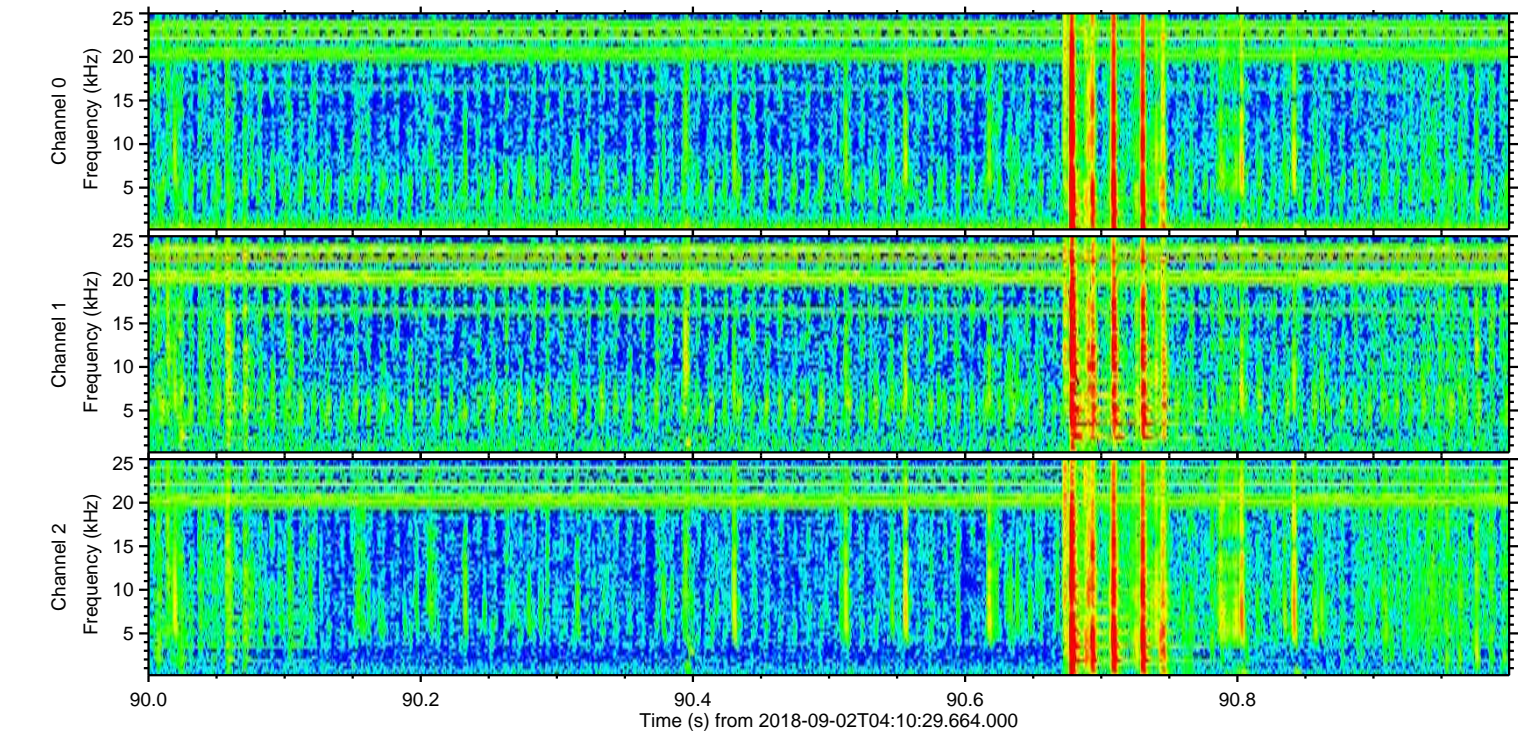
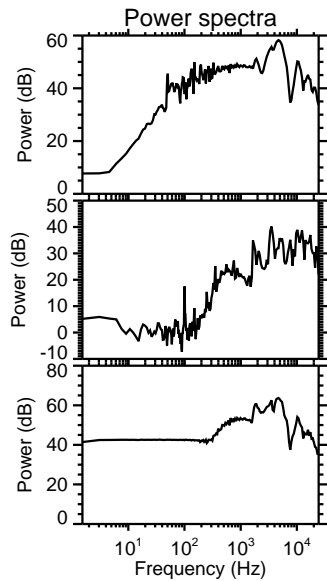
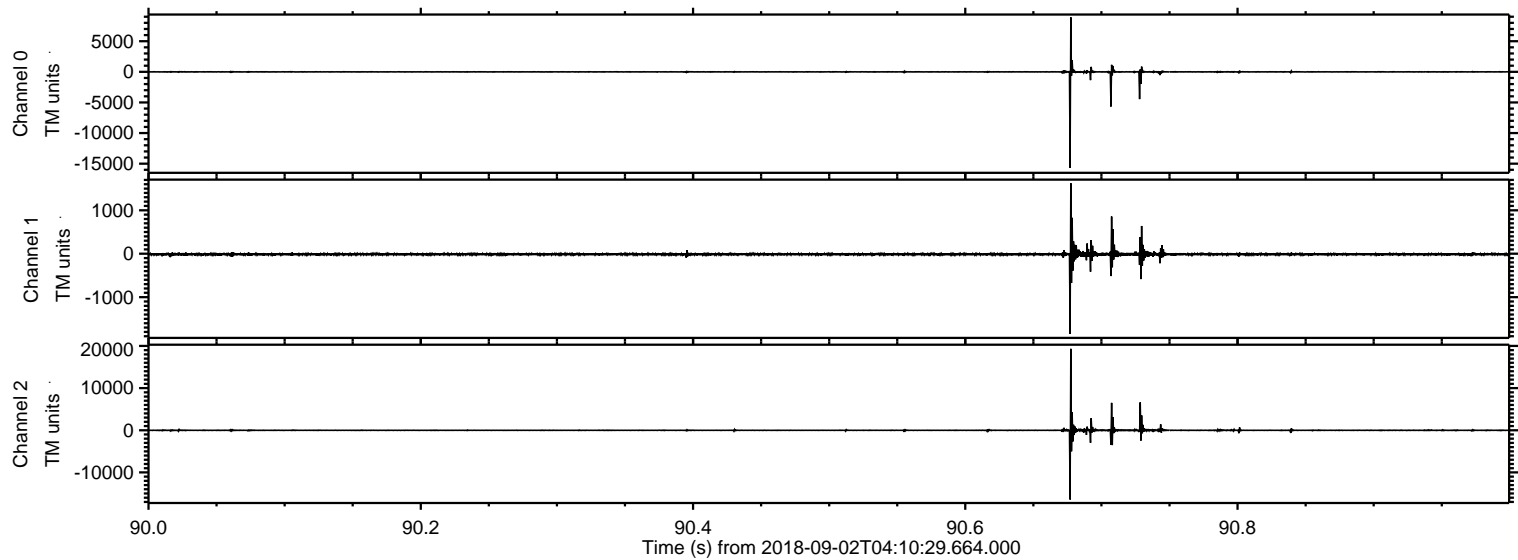

Processed Sun Sep 2 06:18:43 2018 by ELM ver.2012-10-06 from 001__elm20180902_041028__dat00.bin

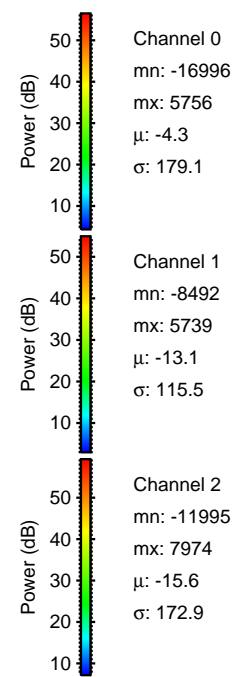
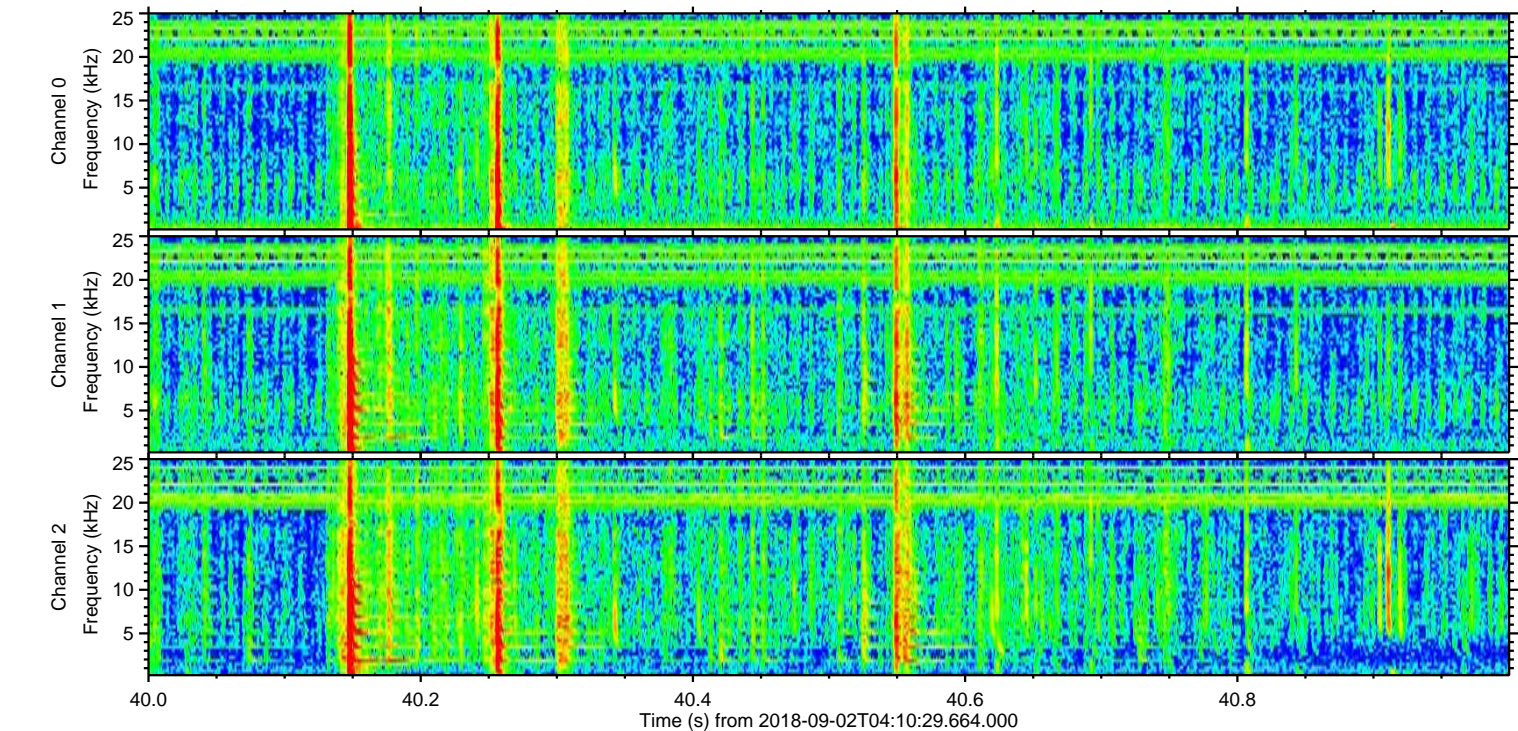
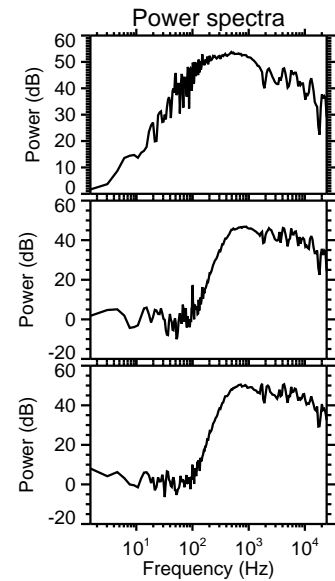
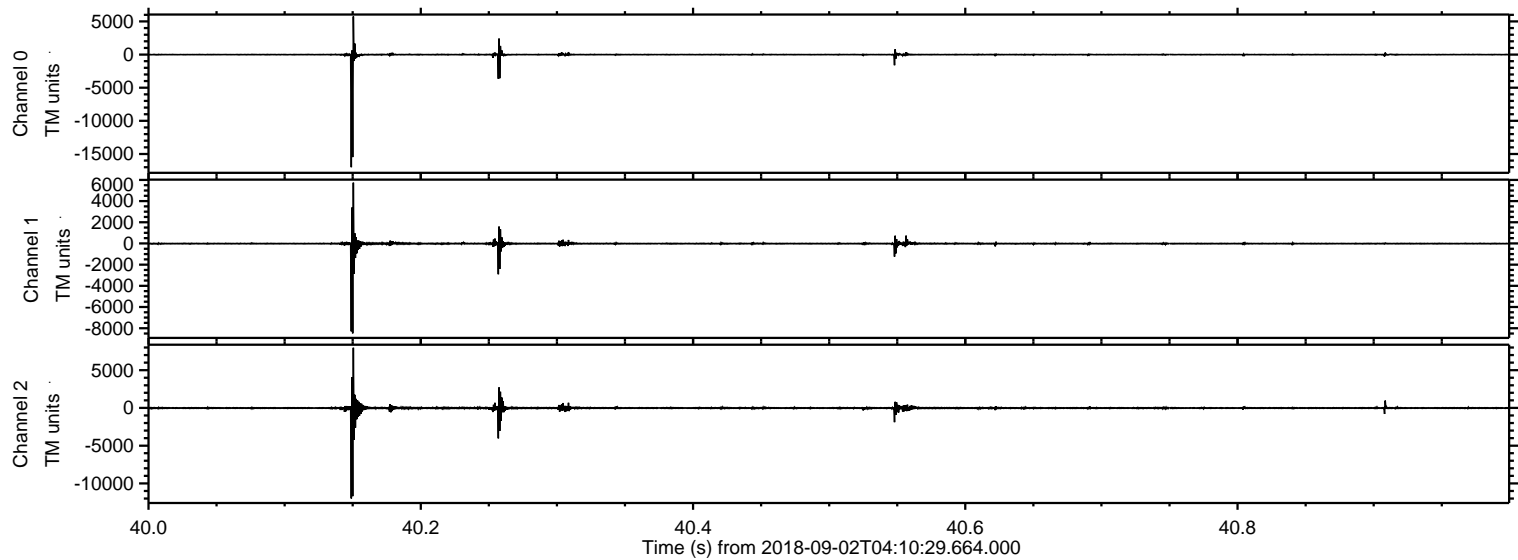

Processed Sun Sep 2 06:18:44 2018 by ELM ver.2012-10-06 from 001__elm20180902_041028__dat00.bin

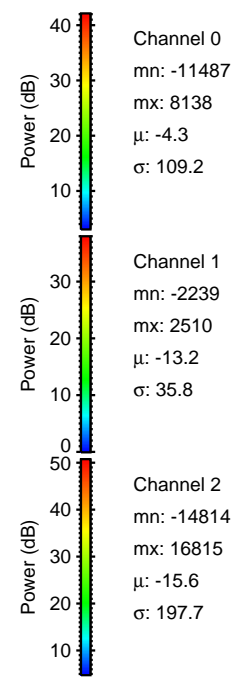
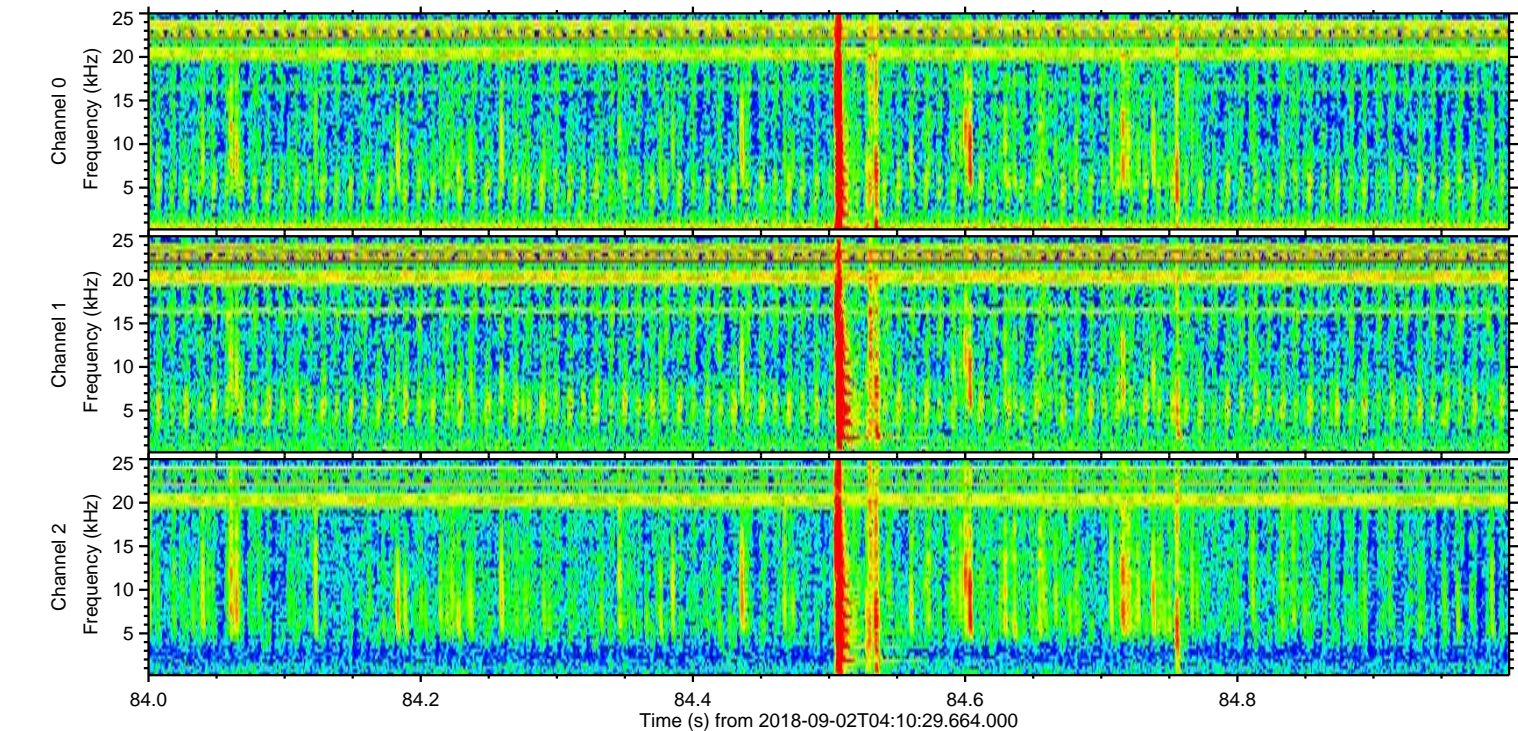
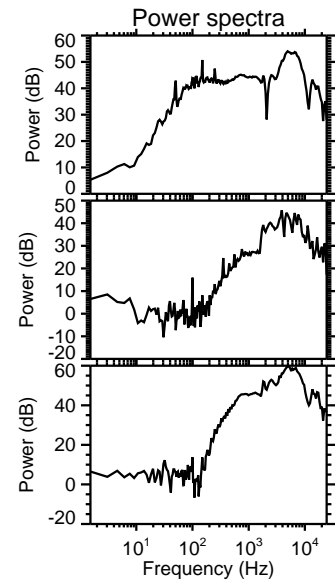
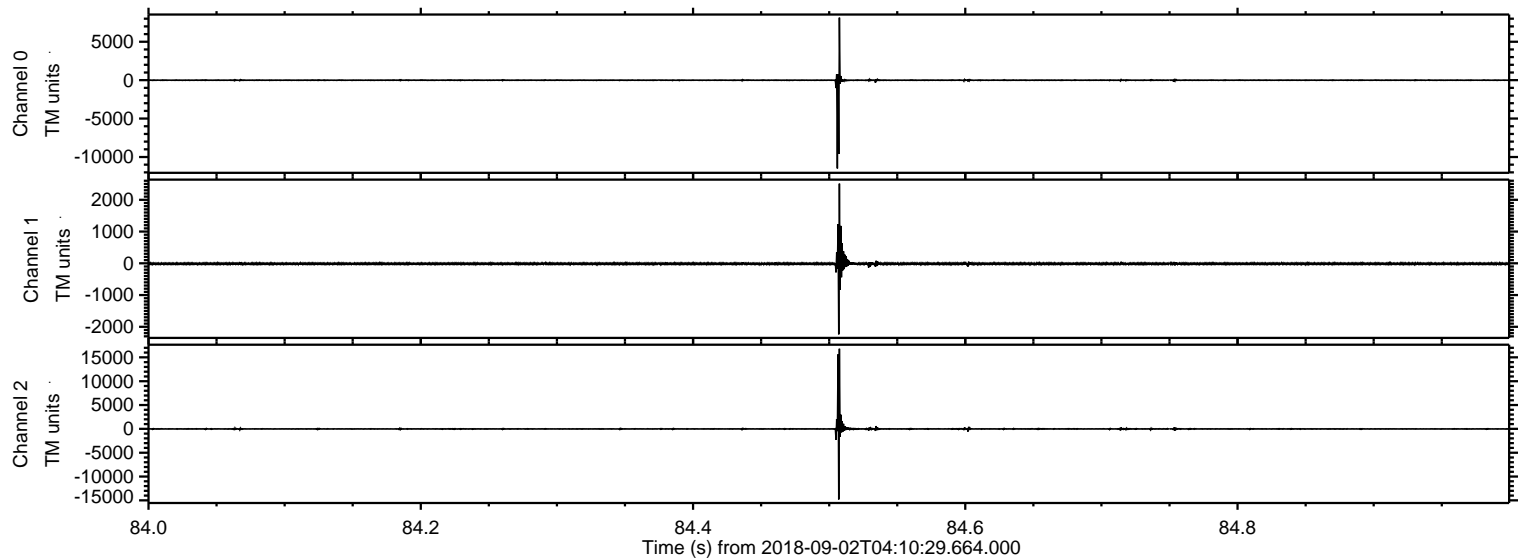

ELMAVAN 3D WAVEFORMS (Measured data sampled at 50 kHz) 51000 packets of 144 samples from 2018-09-02T04:10:29.664.000. Part 122/147

Processed Sun Sep 2 06:18:45 2018 by ELM ver.2012-10-06 from 001__elm20180902_041028__dat00.bin

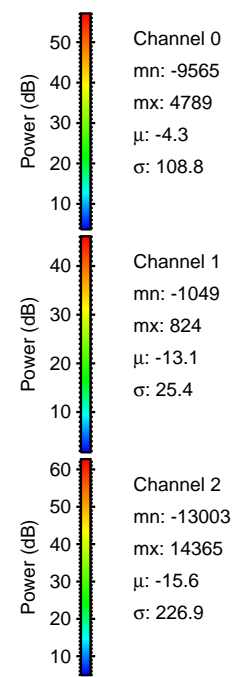
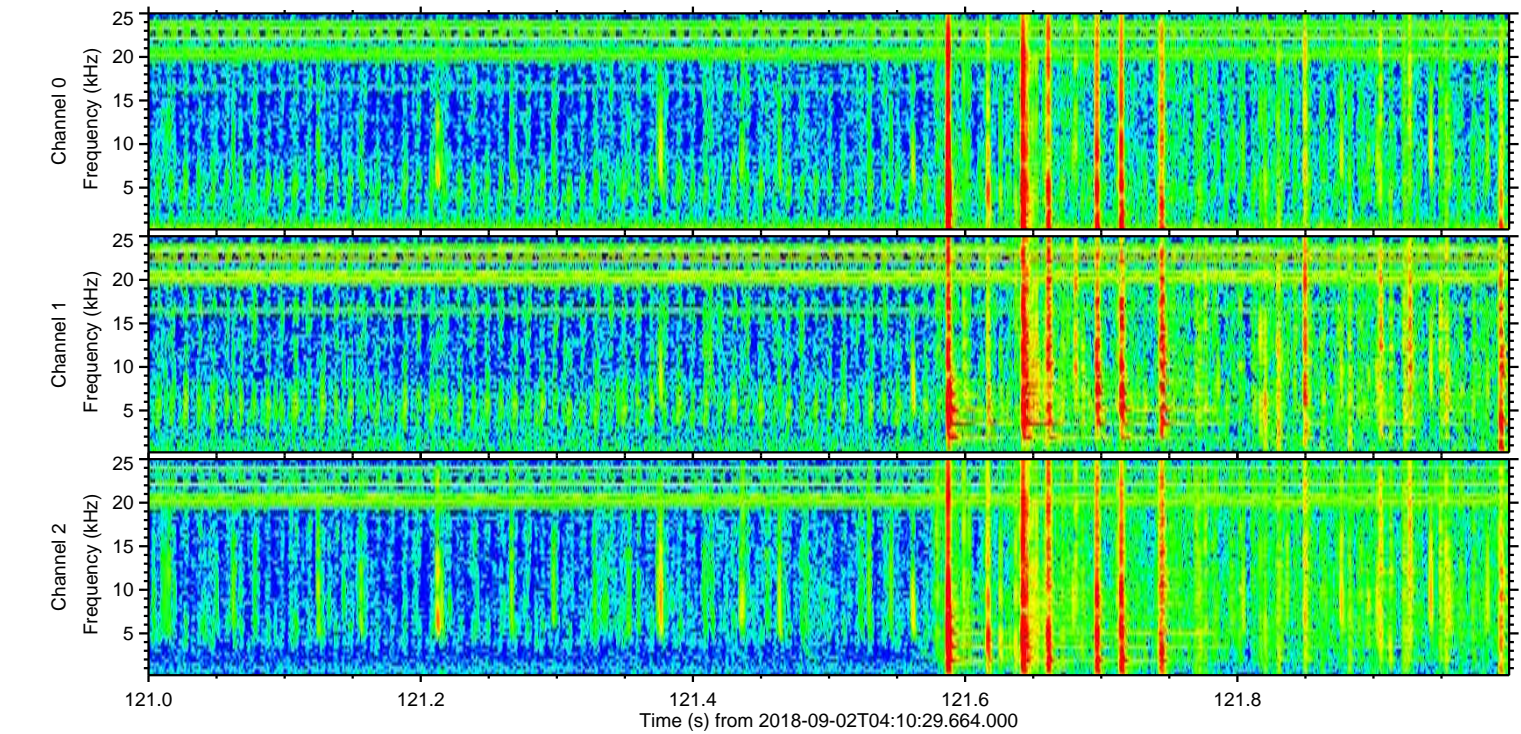
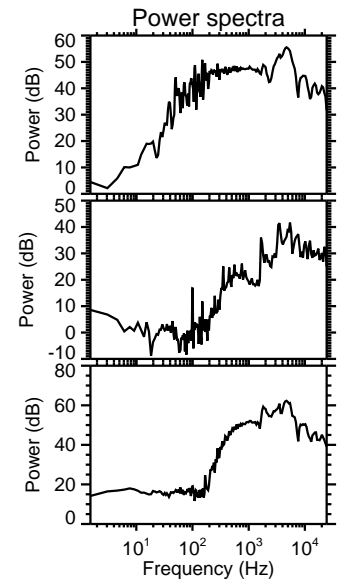
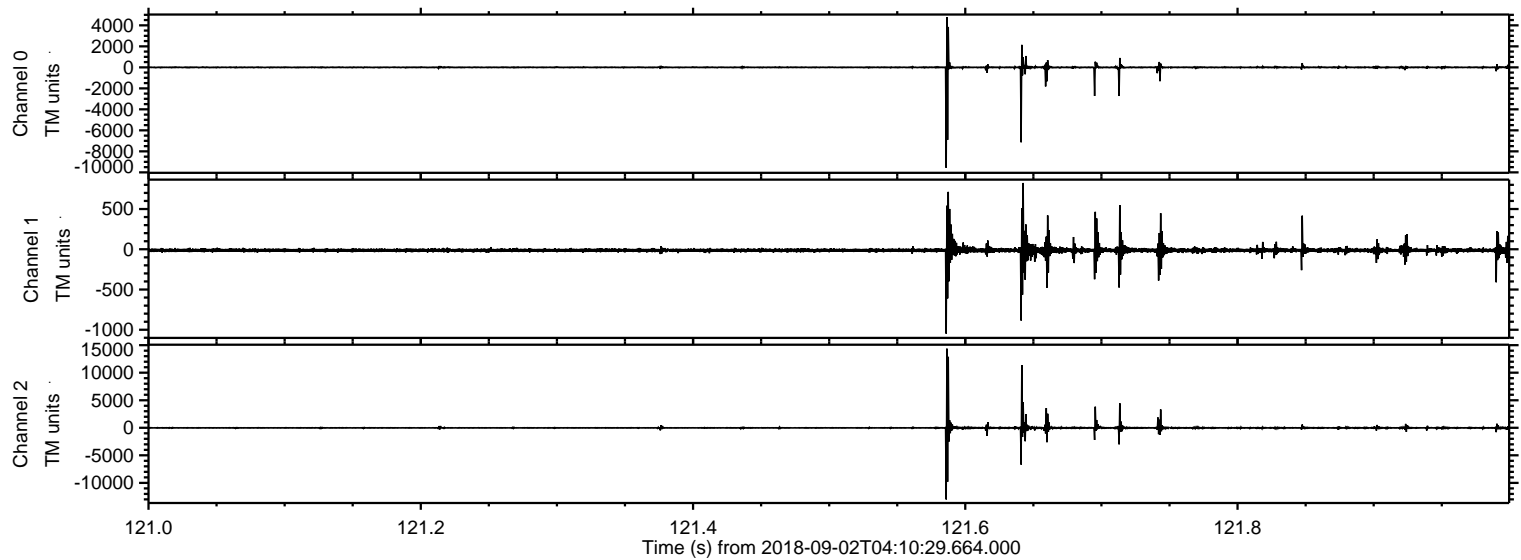

ELMAVAN 3D WAVEFORMS (Measured data sampled at 50 kHz) 51000 packets of 144 samples from 2018-09-02T04:10:29.664.000. Part 16/147

Processed Sun Sep 2 06:18:45 2018 by ELM ver.2012-10-06 from 001__elm20180902_041028__dat00.bin

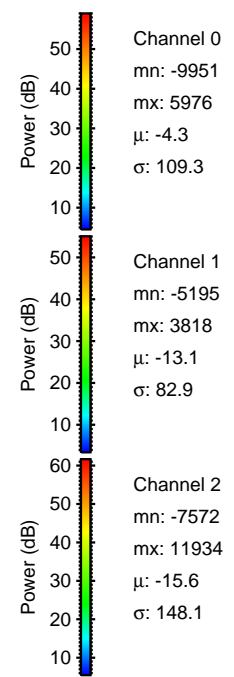
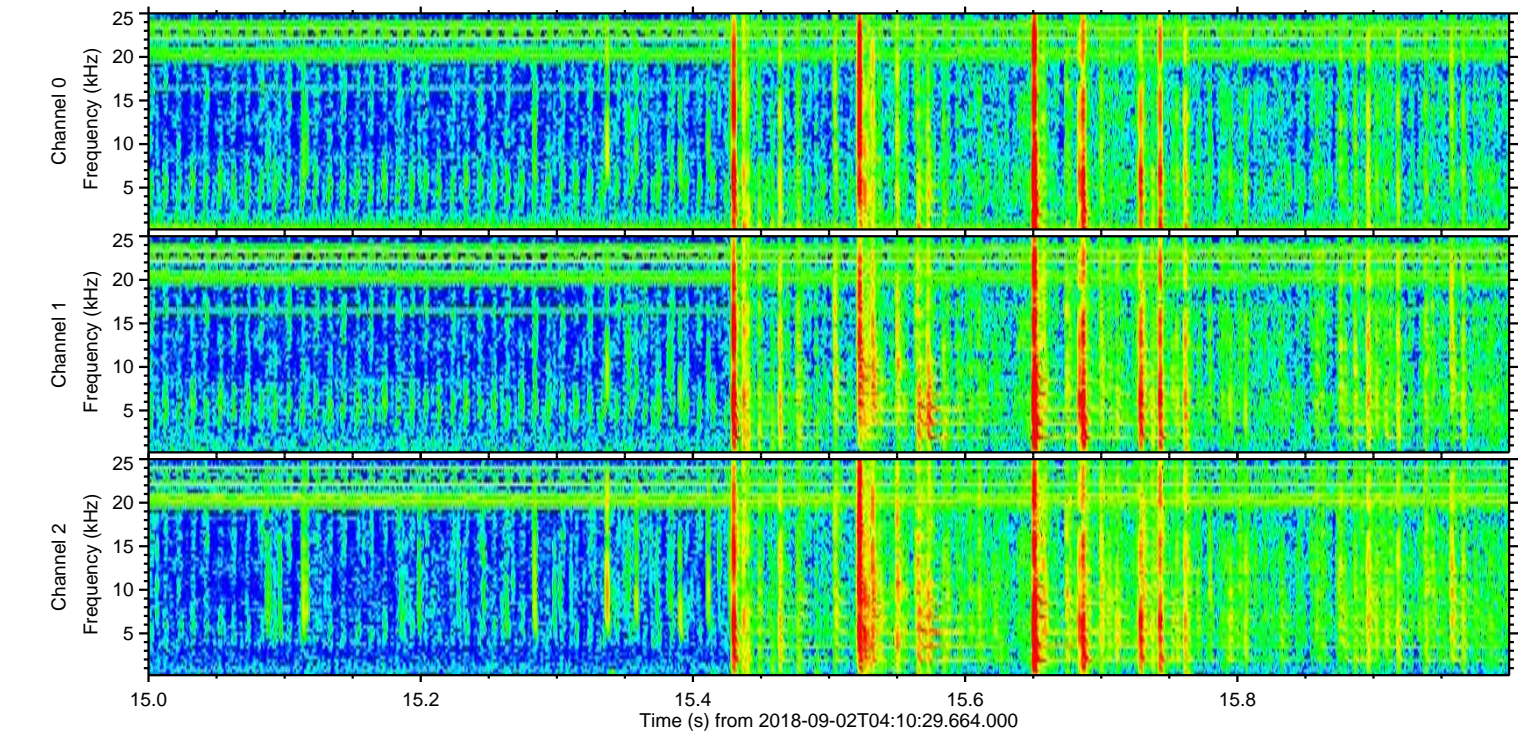
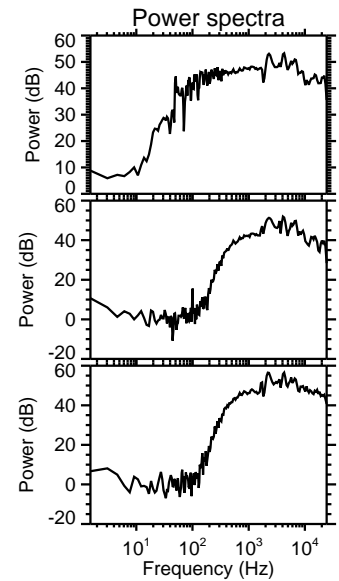
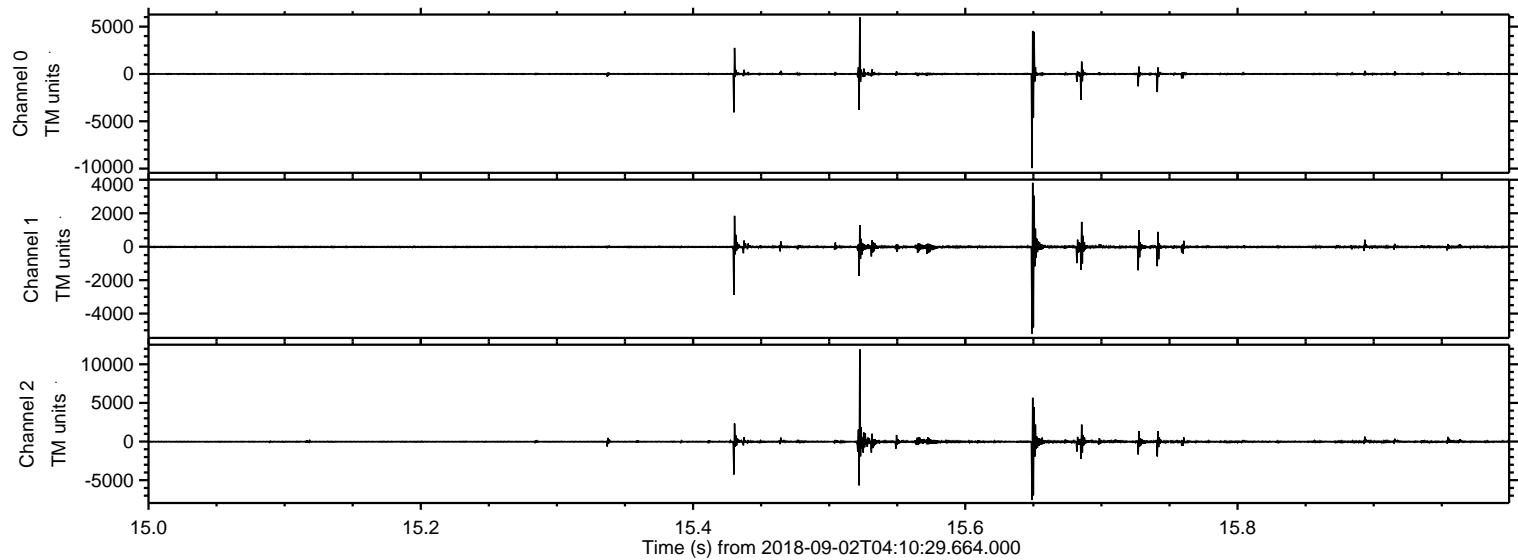

Processed Sun Sep 2 06:18:46 2018 by ELM ver.2012-10-06 from 001__elm20180902_041028__dat00.bin

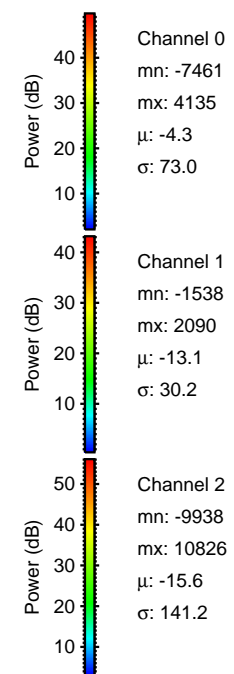
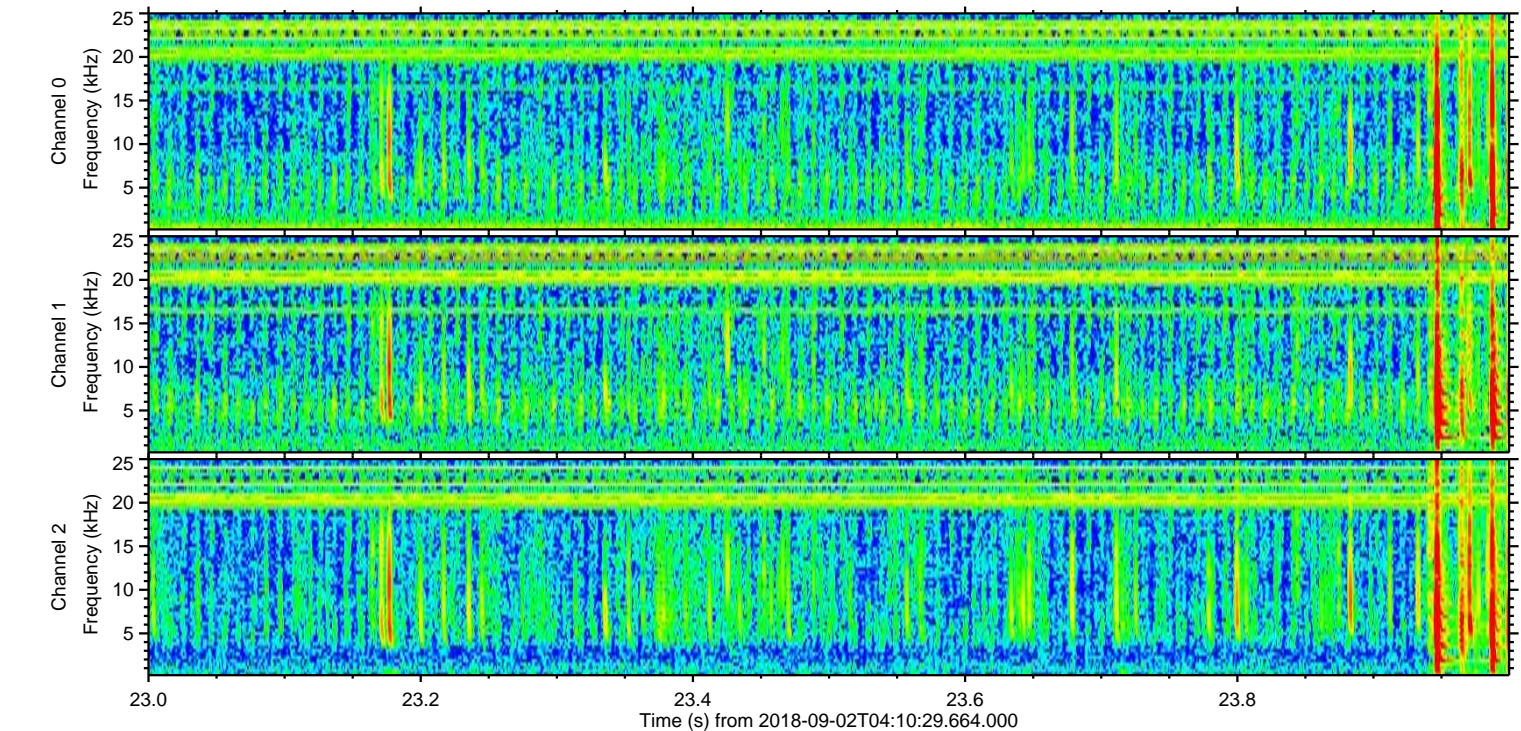
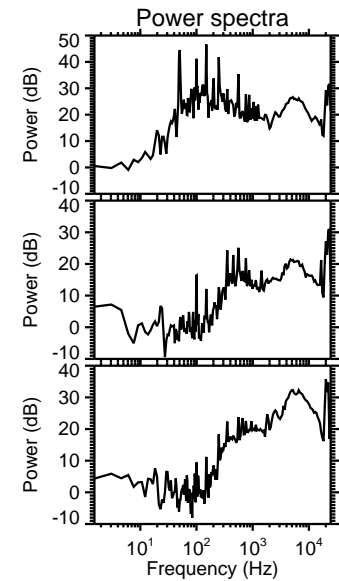
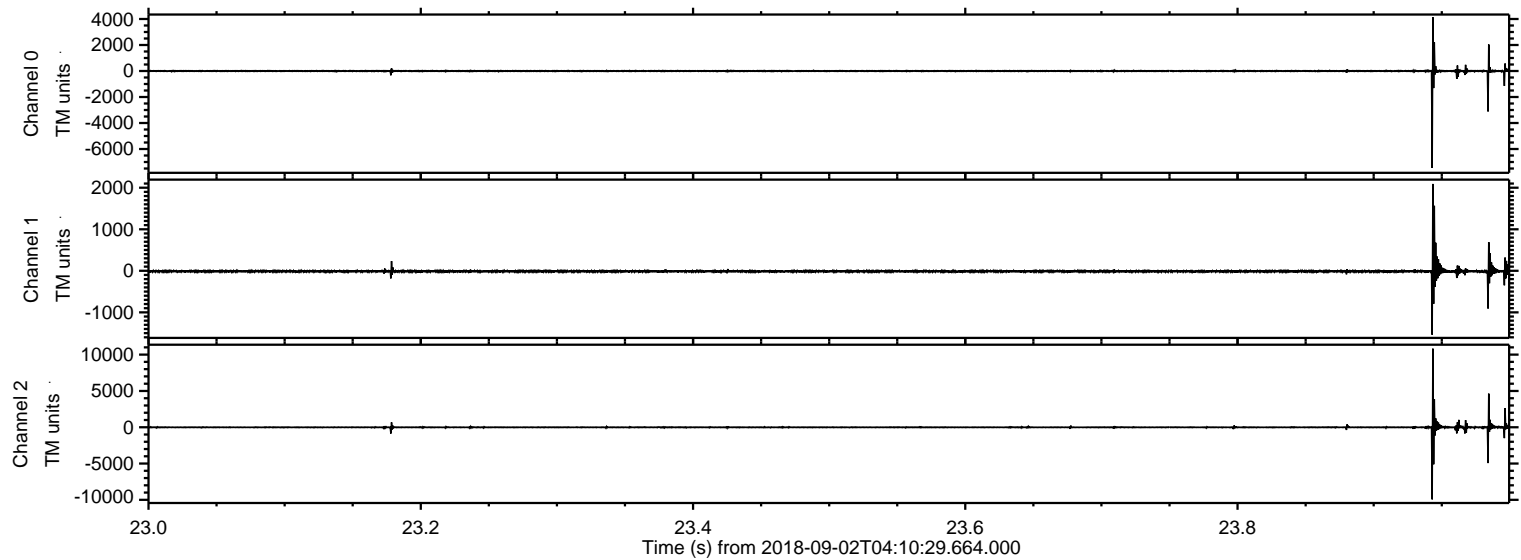

Processed Sun Sep 2 06:18:47 2018 by ELM ver.2012-10-06 from 001__elm20180902_041028__dat00.bin

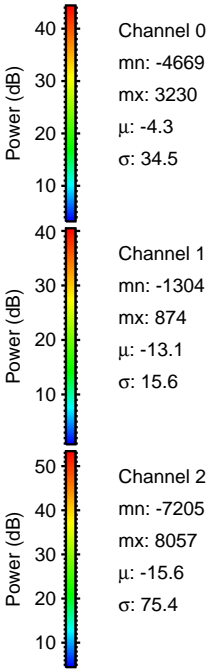
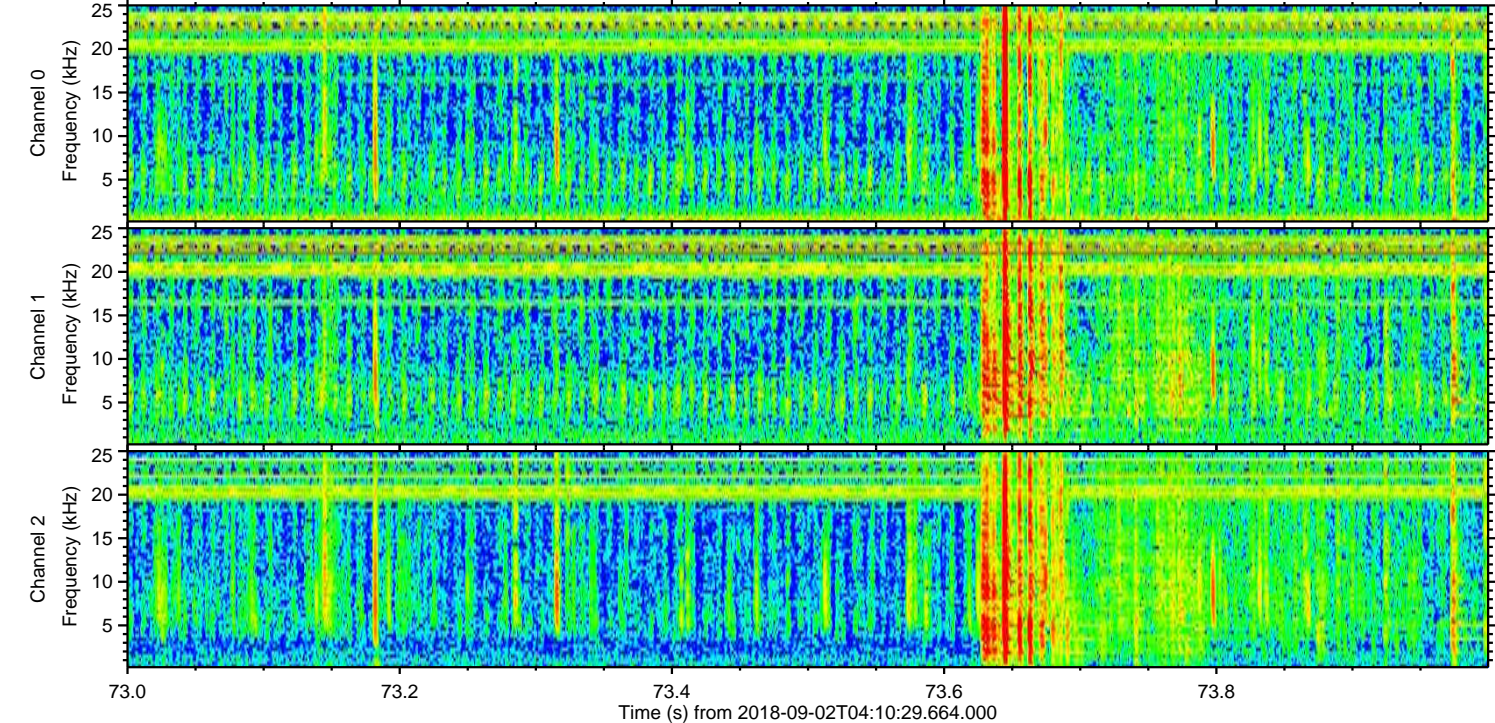
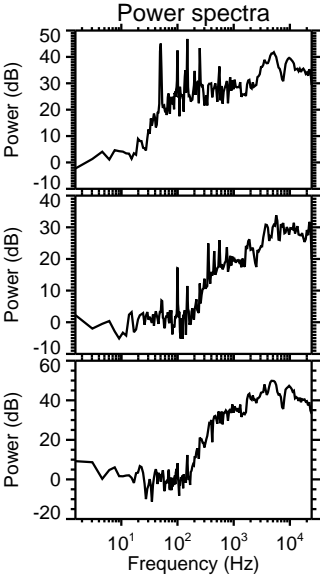
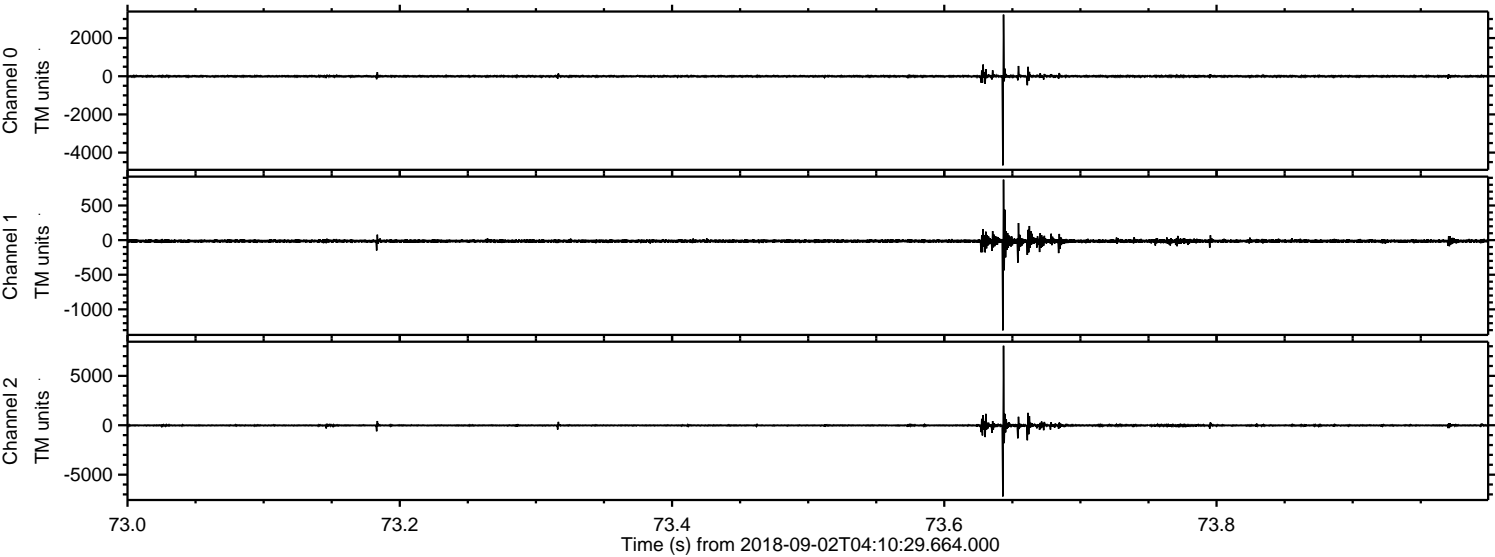

Processed Sun Sep 2 06:18:47 2018 by ELM ver.2012-10-06 from 001__elm20180902_041028__dat00.bin

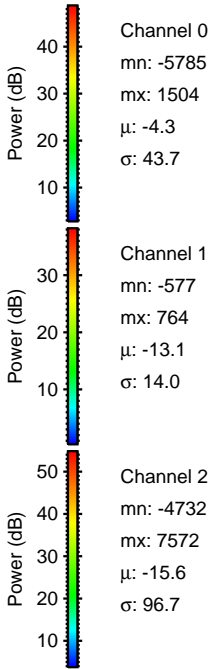
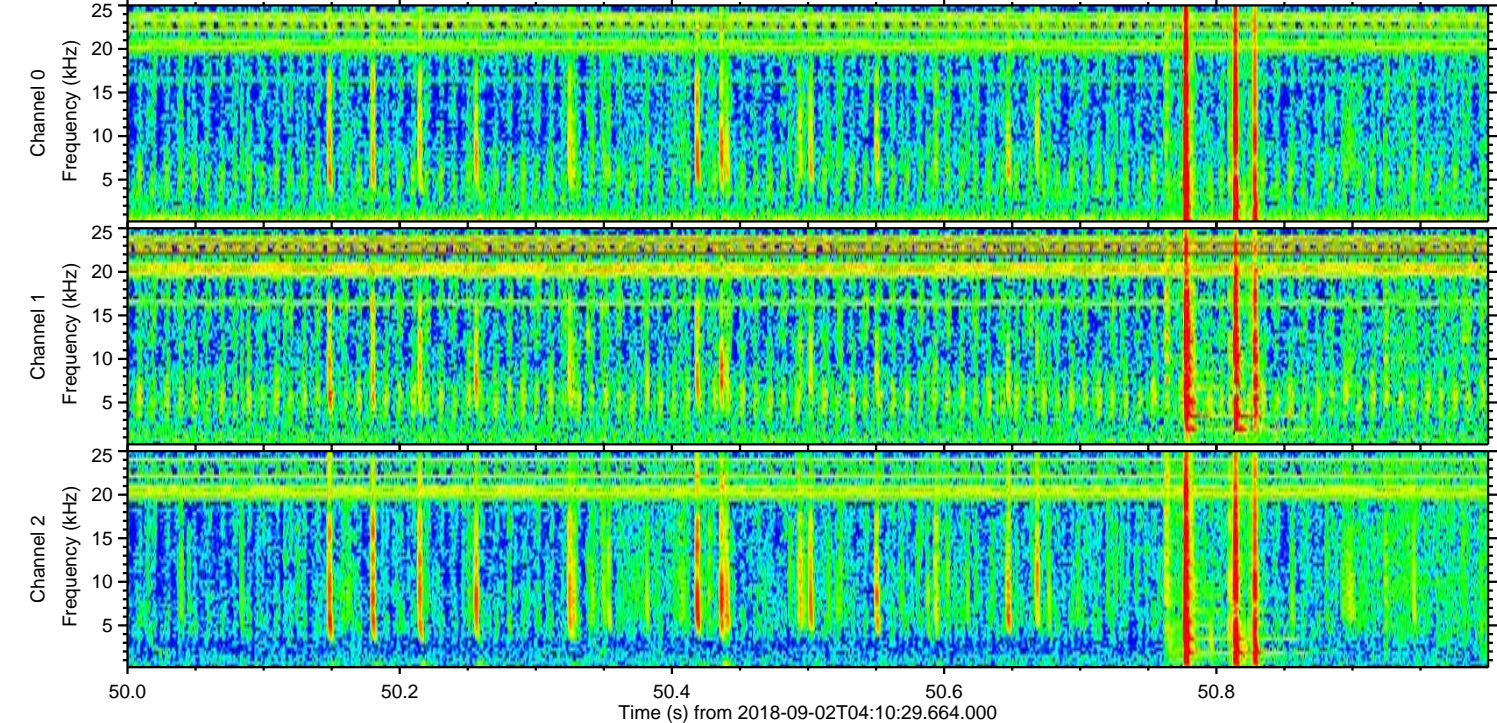
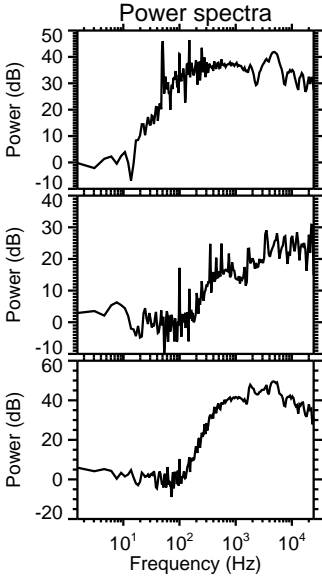
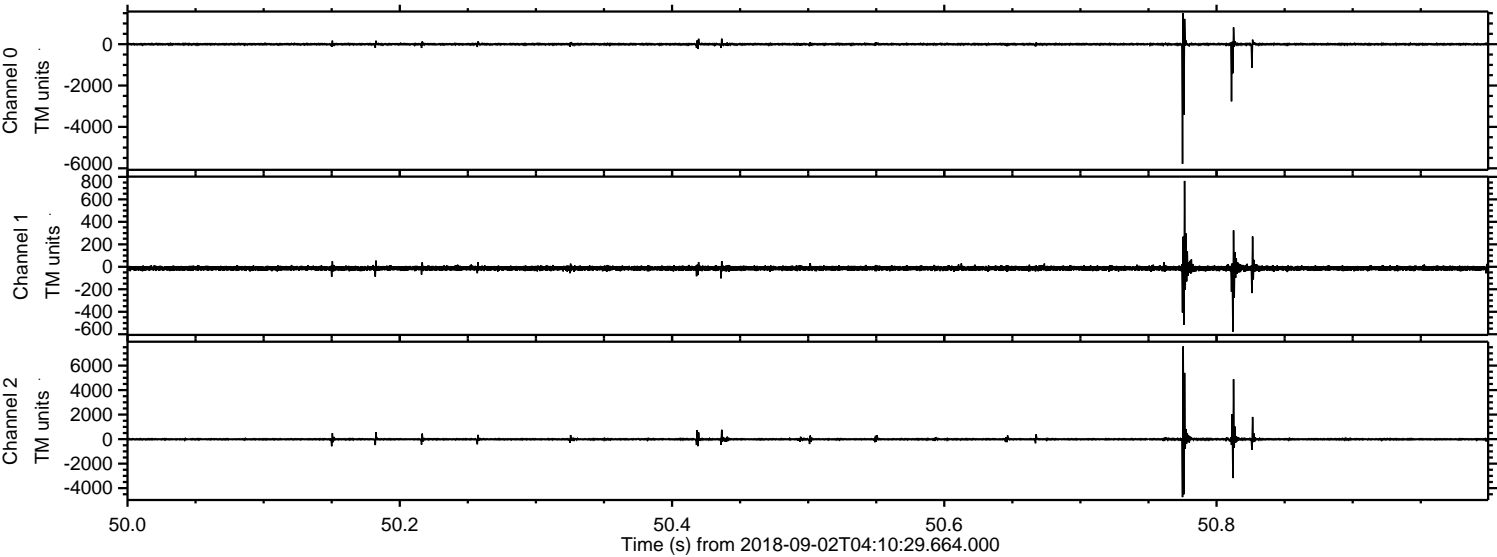

Channel 0
mn: -5785
mx: 1504
 μ : -4.3
 σ : 43.7

Channel 1
mn: -577
mx: 764
 μ : -13.1
 σ : 14.0

Channel 2
mn: -4732
mx: 7572
 μ : -15.6
 σ : 96.7

Processed Sun Sep 2 06:18:48 2018 by ELM ver.2012-10-06 from 001__elm20180902_041028__dat00.bin

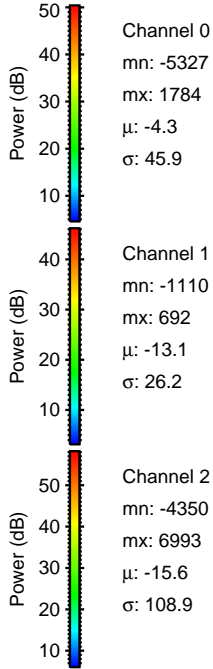
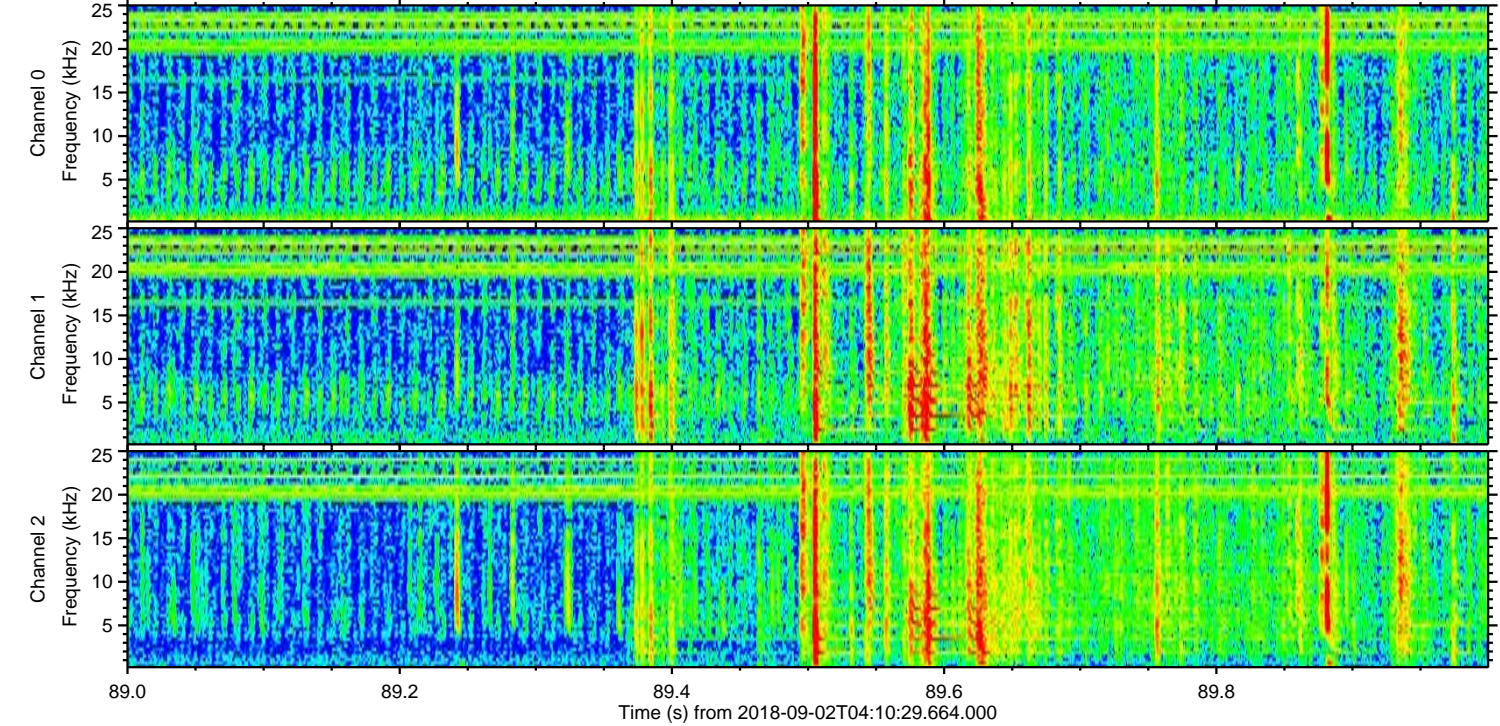
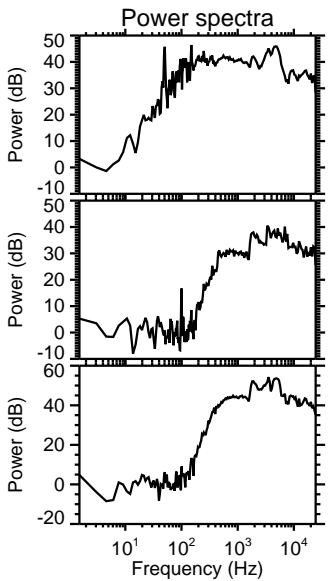
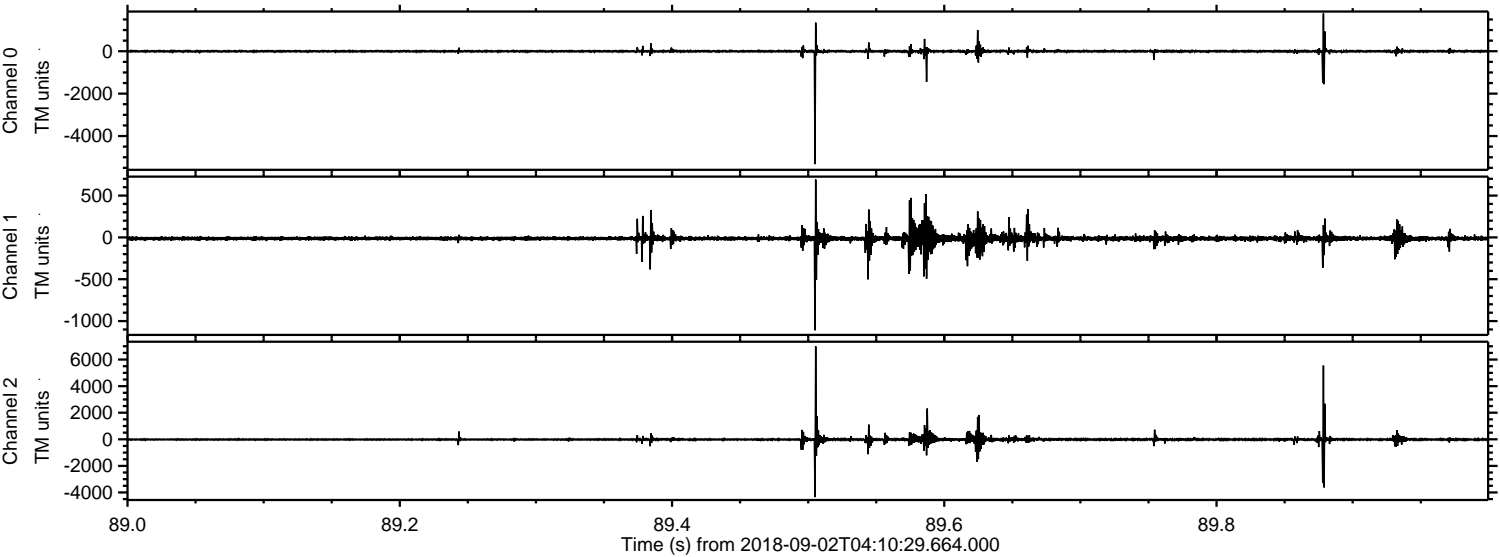

Processed Sun Sep 2 06:18:48 2018 by ELM ver.2012-10-06 from 001__elm20180902_041028__dat00.bin

