

ELMAVAN 3D WAVEFORMS (Measured data sampled at 50 kHz) 51000 packets of 144 samples from 2018-08-29T15:52:13.088.000.

Processed Wed Aug 29 18:00:28 2018 by ELM ver.2012-10-06 from 001__elm20180829_155212__dat00.bin

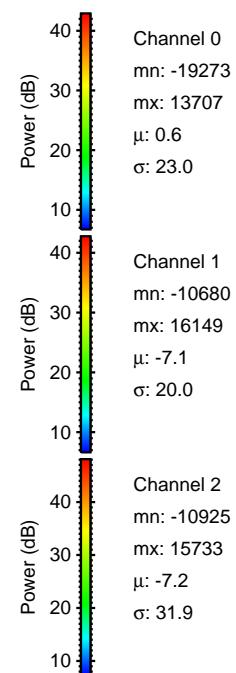

Processed Wed Aug 29 18:00:35 2018 by ELM ver.2012-10-06 from 001__elm20180829_155212__dat00.bin

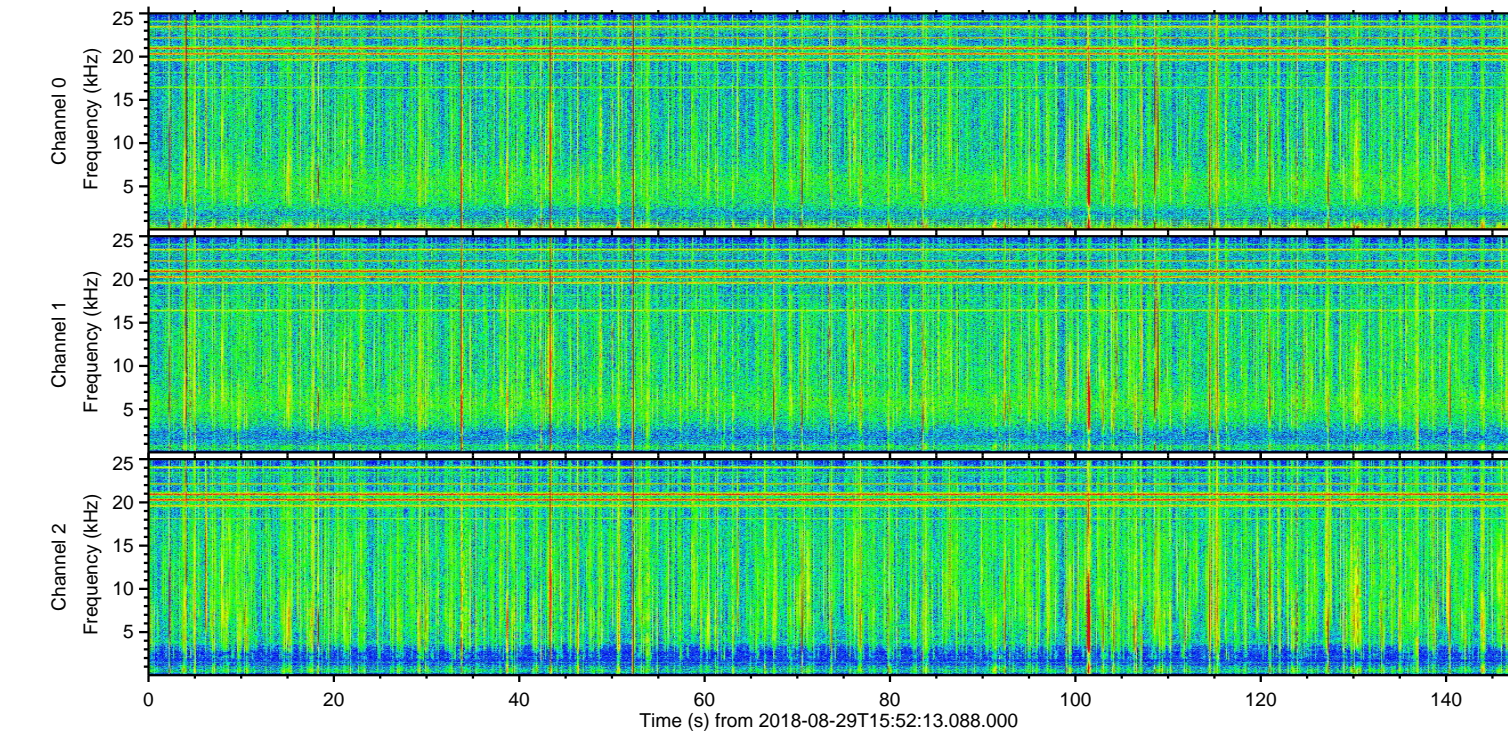
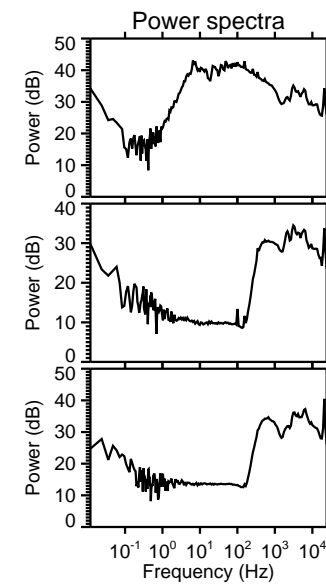
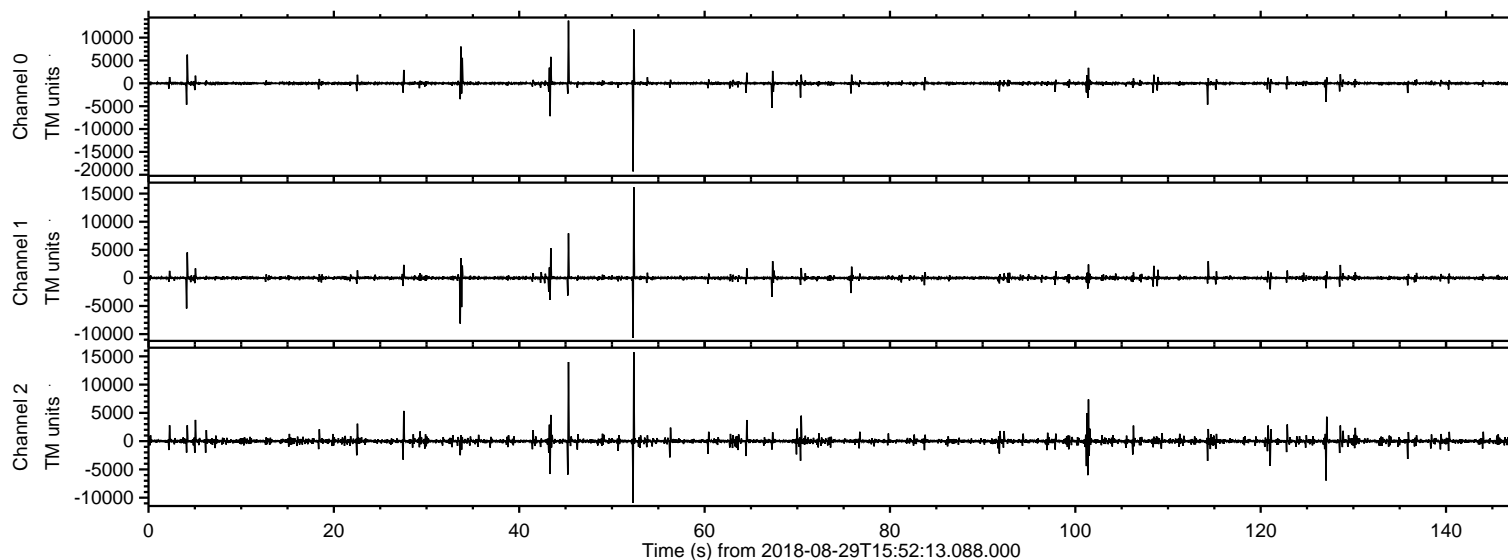
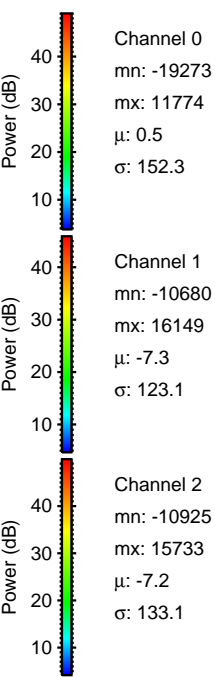
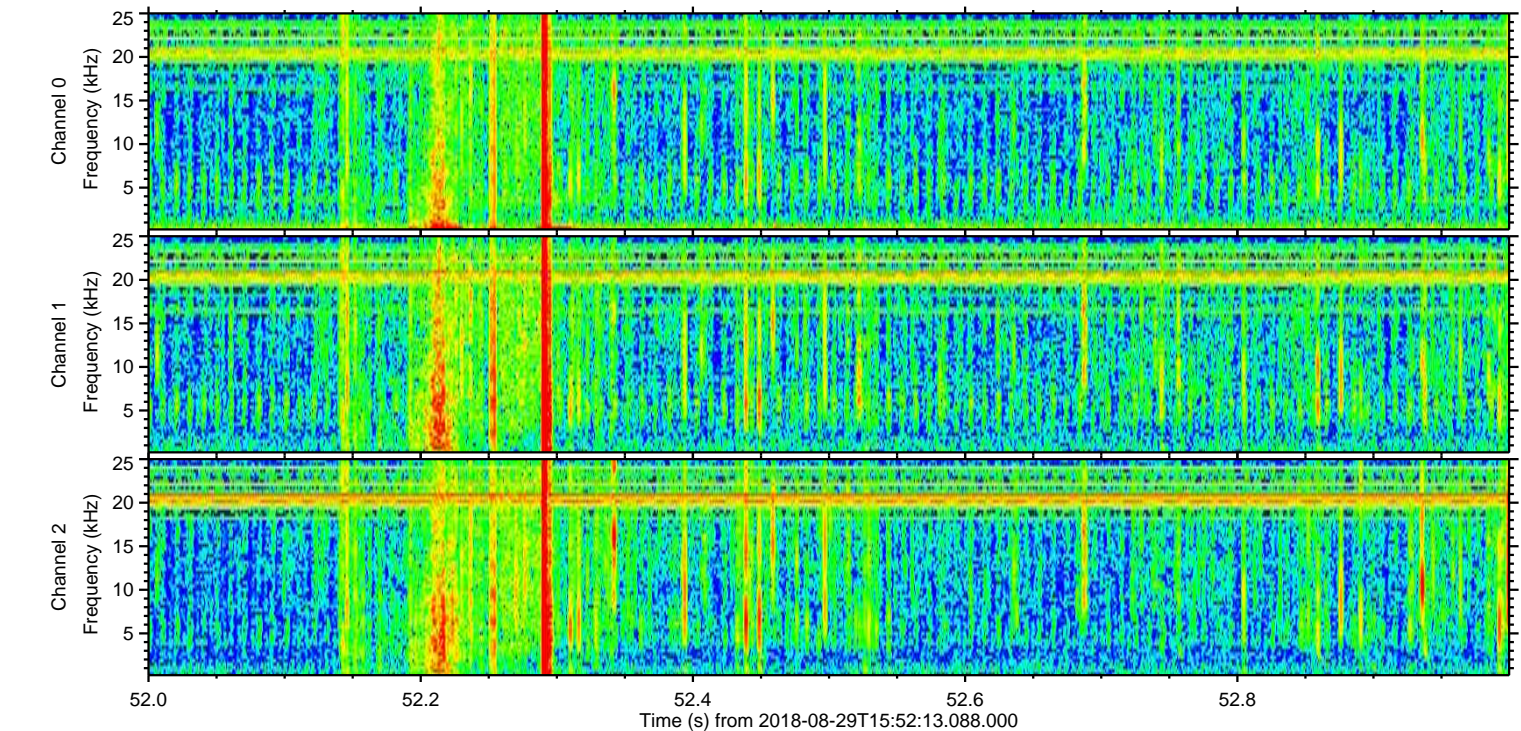
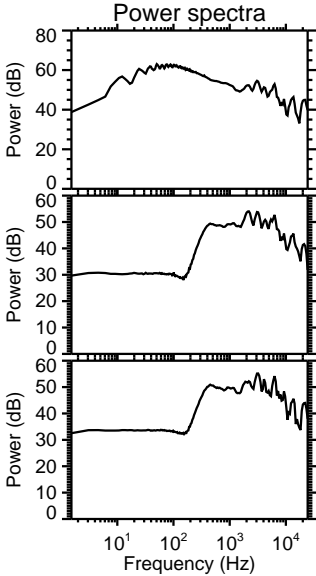
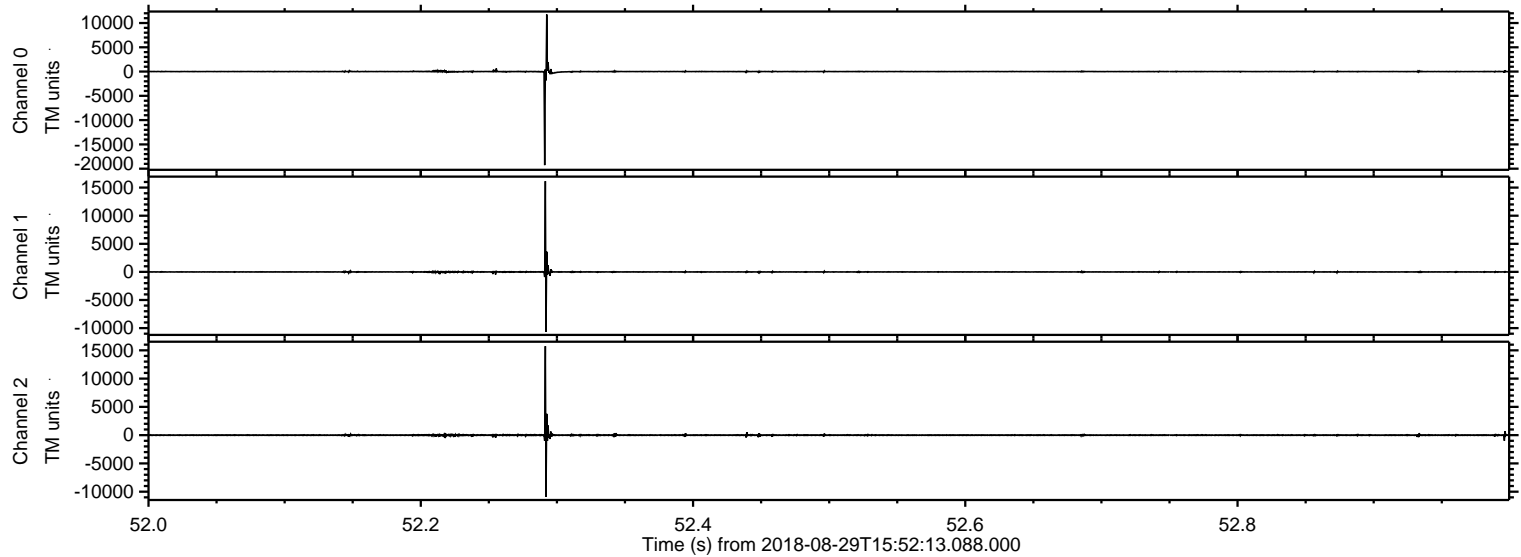

Processed Wed Aug 29 18:00:36 2018 by ELM ver.2012-10-06 from 001__elm20180829_155212__dat00.bin

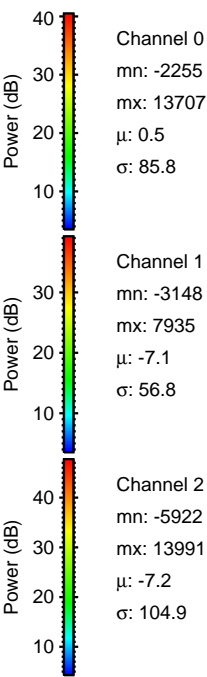
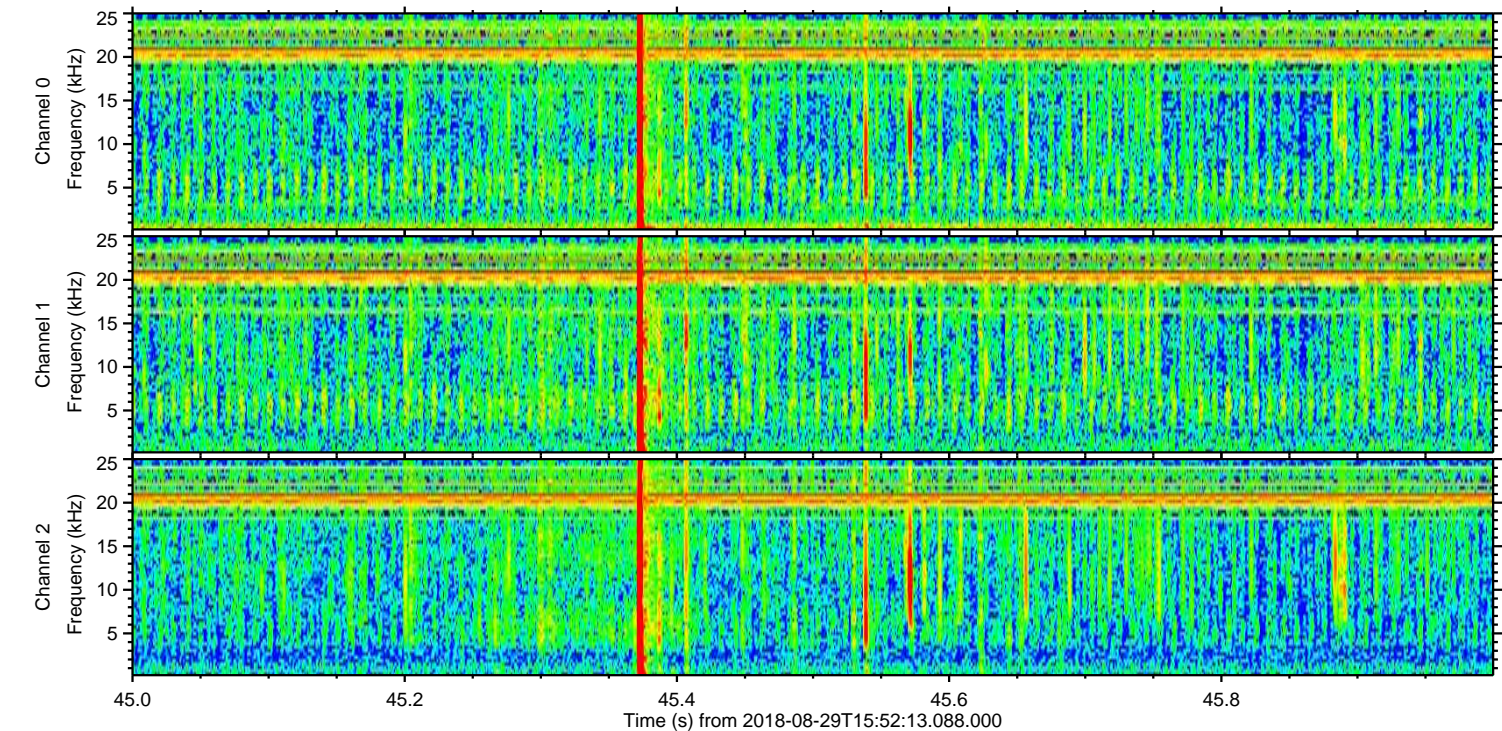
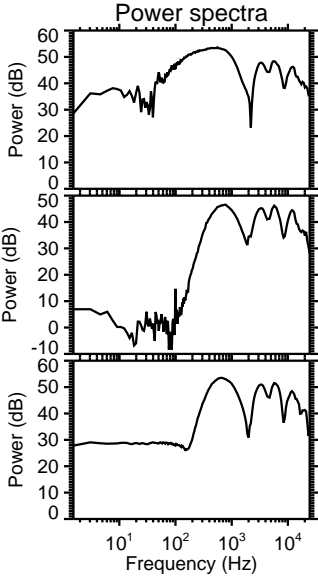
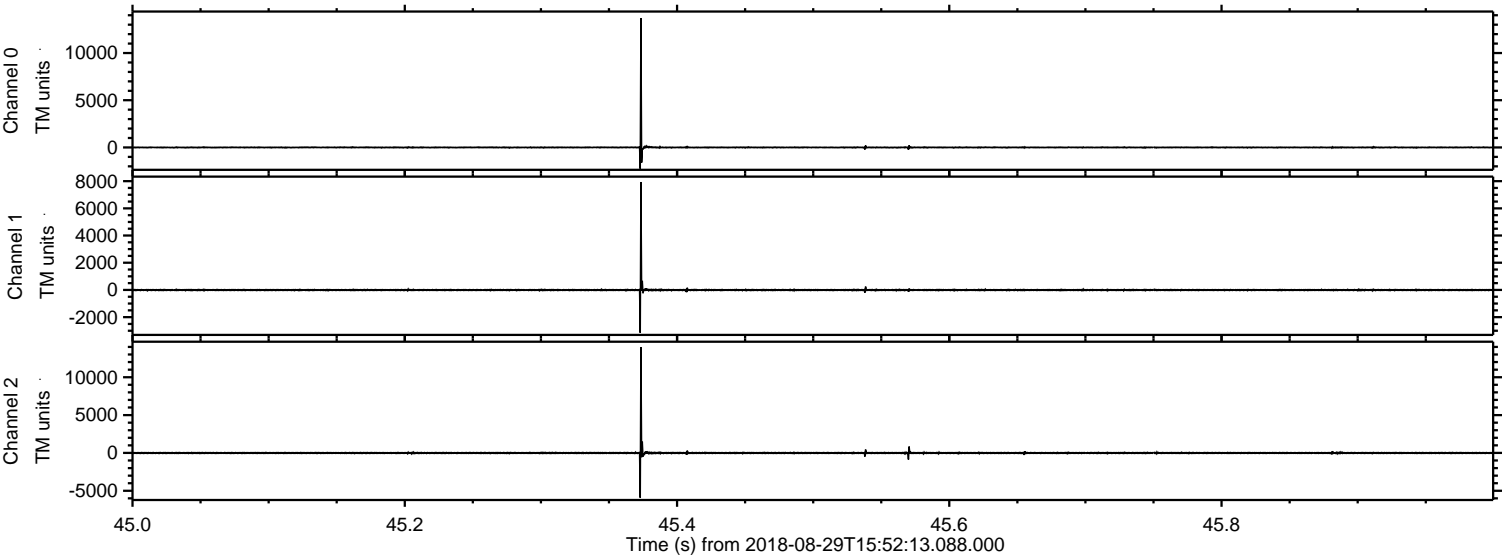

Processed Wed Aug 29 18:00:37 2018 by ELM ver.2012-10-06 from 001__elm20180829_155212__dat00.bin

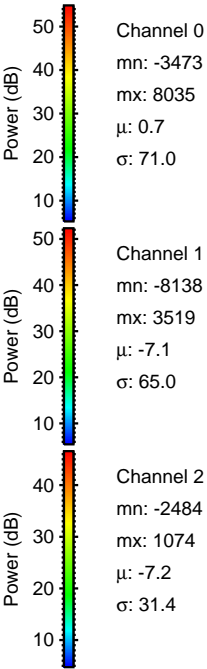
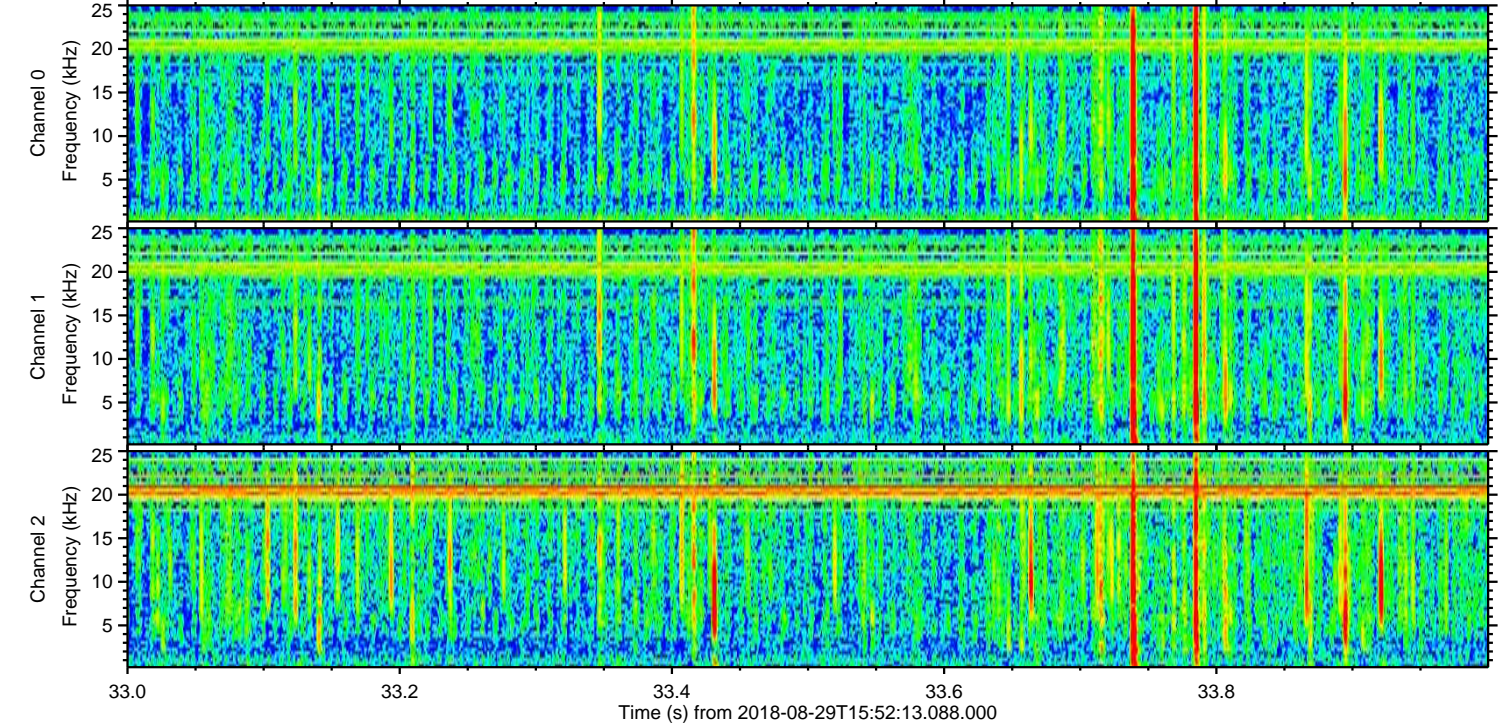
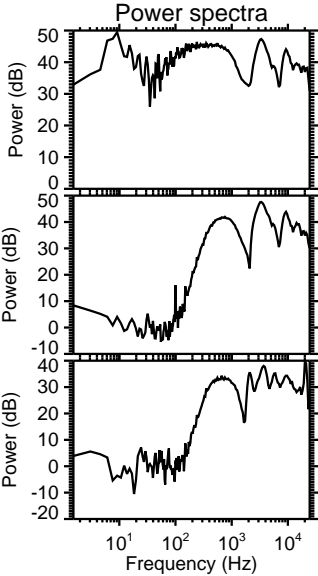
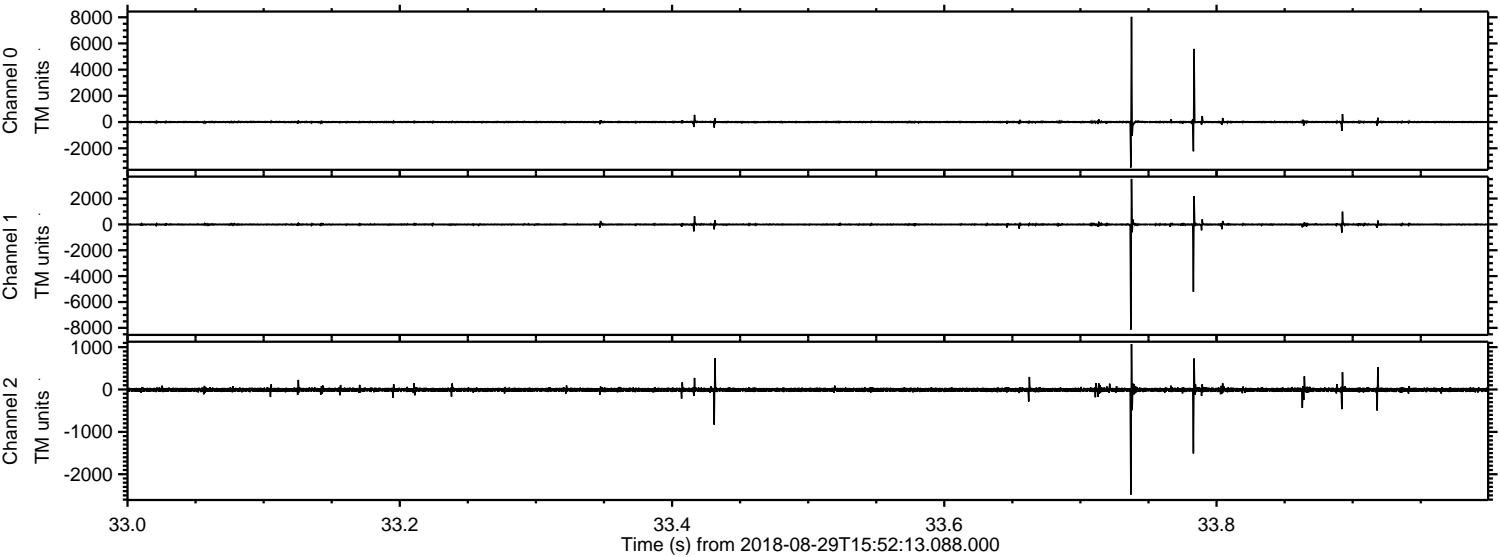

Channel 0
mn: -3473
mx: 8035
 μ : 0.7
 σ : 71.0

Channel 1
mn: -8138
mx: 3519
 μ : -7.1
 σ : 65.0

Channel 2
mn: -2484
mx: 1074
 μ : -7.2
 σ : 31.4

ELMAVAN 3D WAVEFORMS (Measured data sampled at 50 kHz) 51000 packets of 144 samples from 2018-08-29T15:52:13.088.000. Part 102/147

Processed Wed Aug 29 18:00:37 2018 by ELM ver.2012-10-06 from 001__elm20180829_155212__dat00.bin

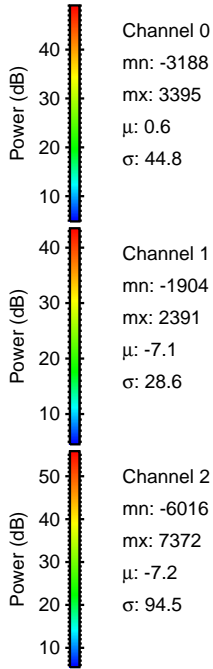
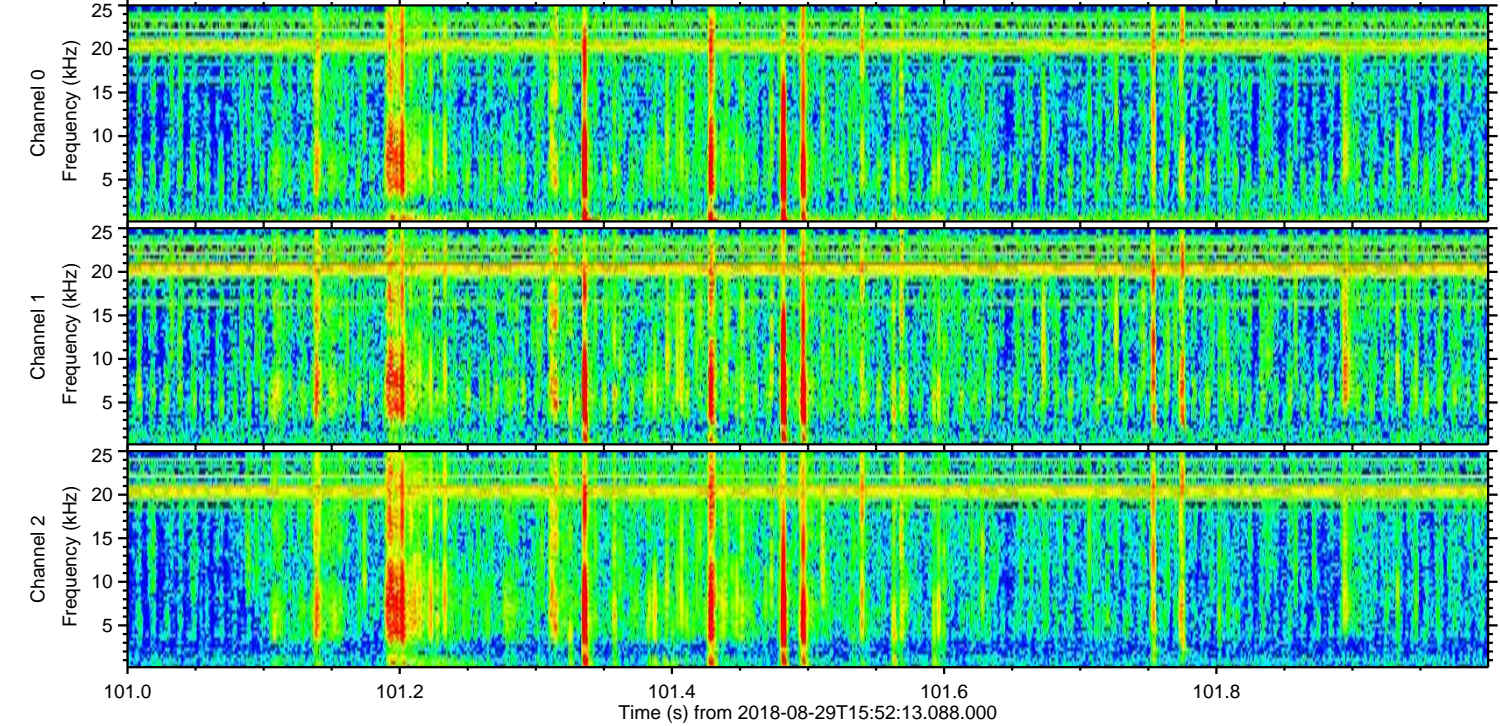
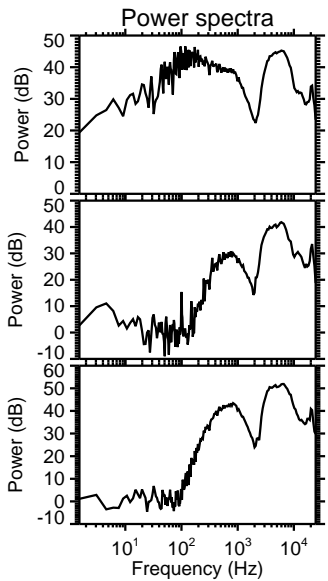
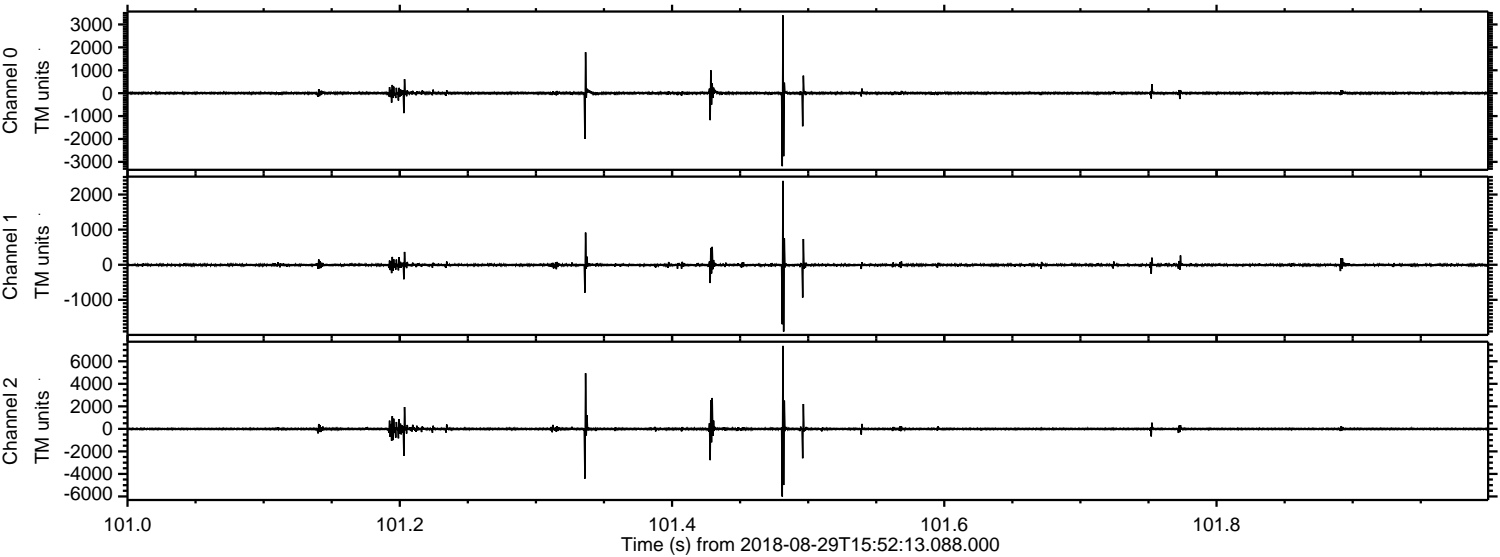

Processed Wed Aug 29 18:00:38 2018 by ELM ver.2012-10-06 from 001__elm20180829_155212__dat00.bin

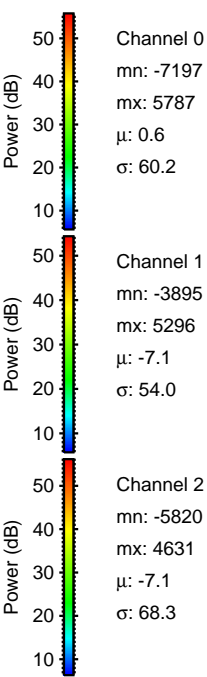
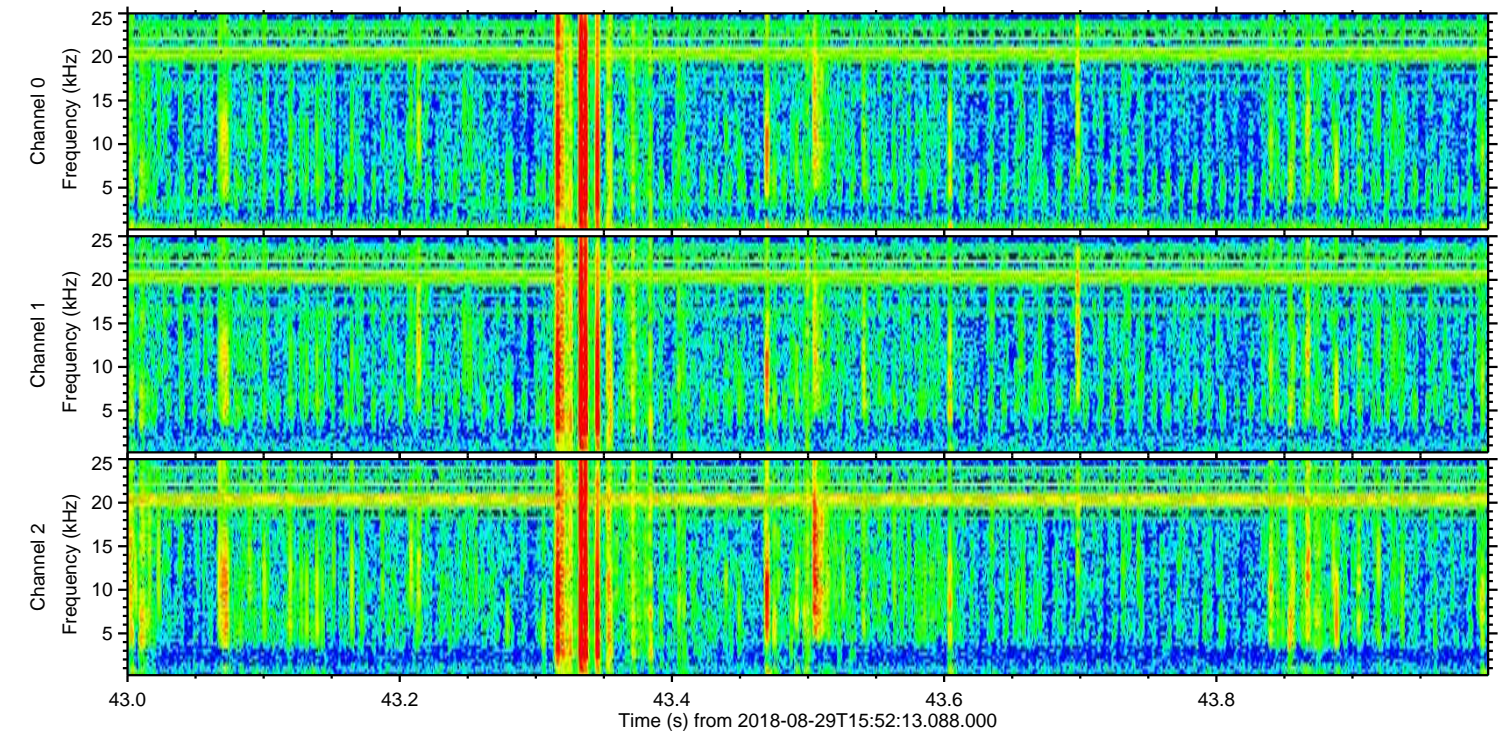
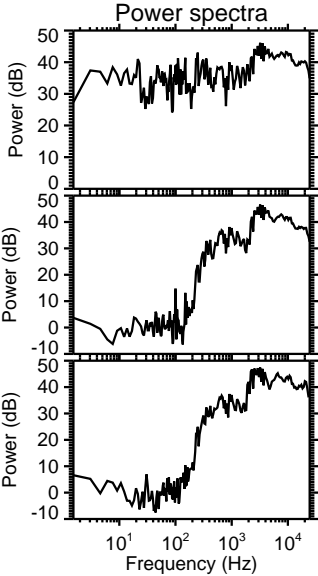
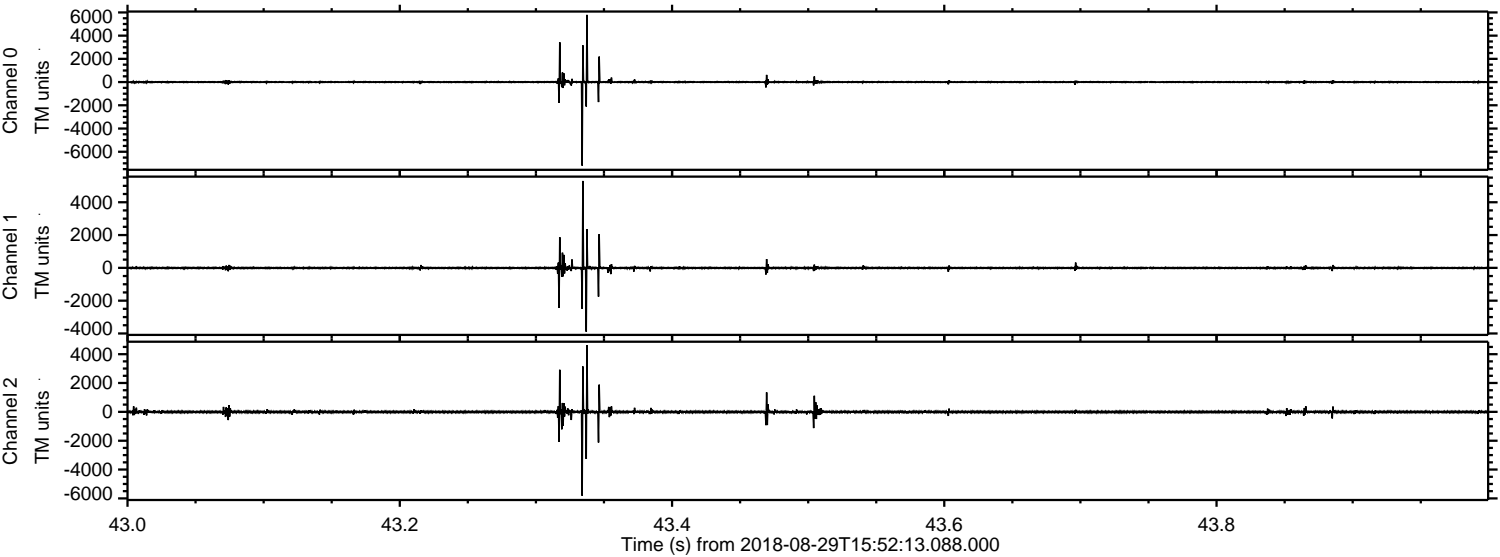

ELMAVAN 3D WAVEFORMS (Measured data sampled at 50 kHz) 51000 packets of 144 samples from 2018-08-29T15:52:13.088.000. Part 128/147

Processed Wed Aug 29 18:00:39 2018 by ELM ver.2012-10-06 from 001__elm20180829_155212__dat00.bin

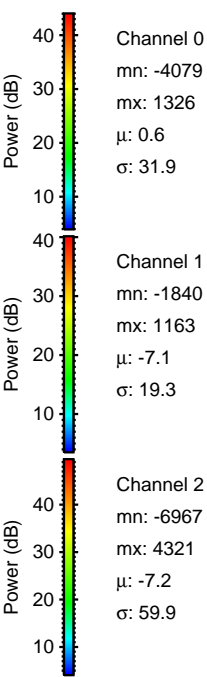
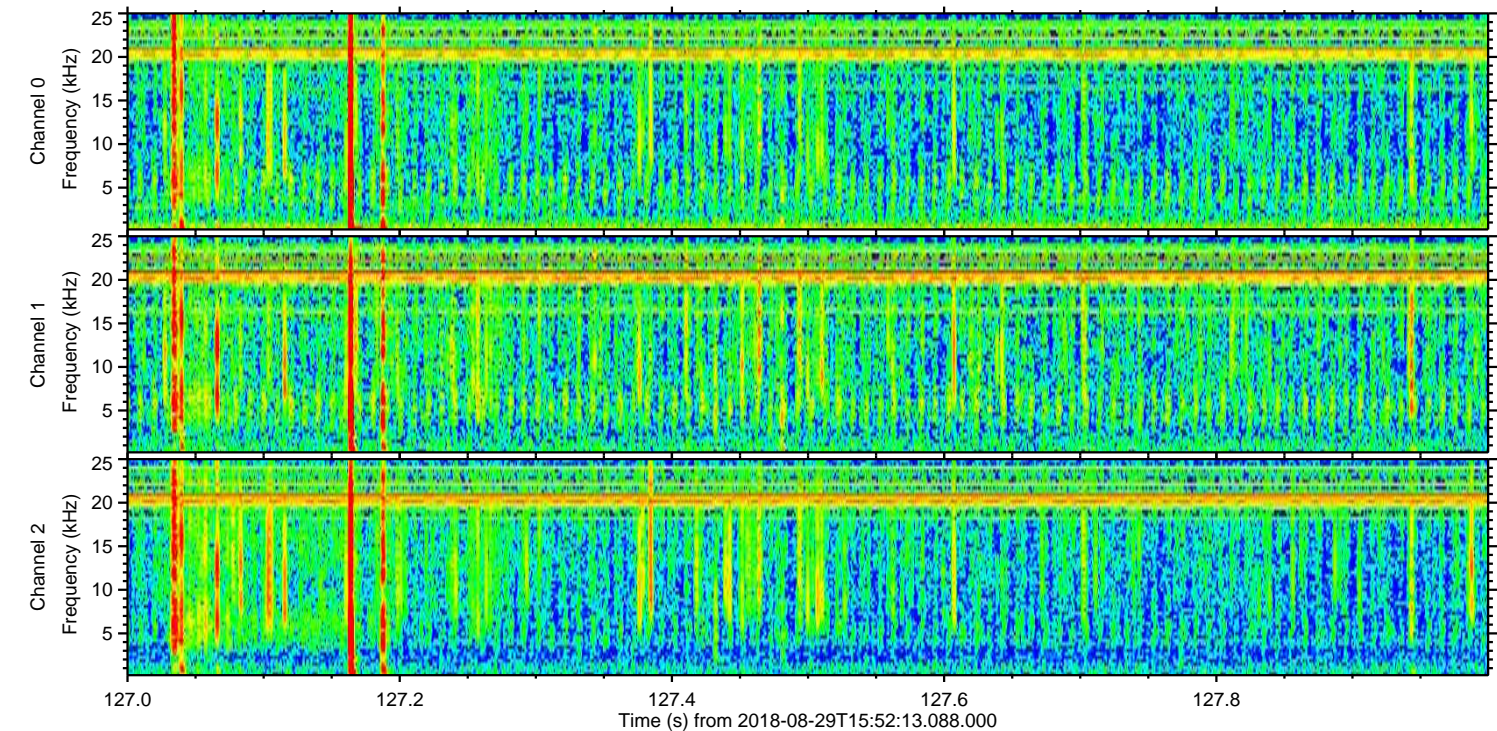
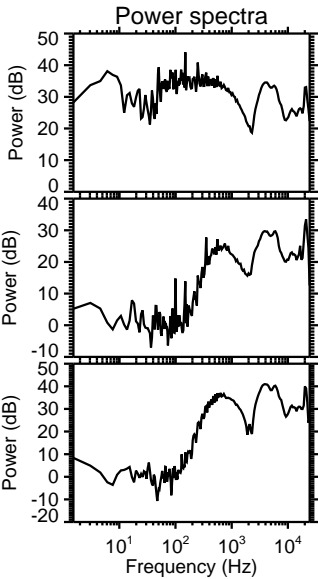
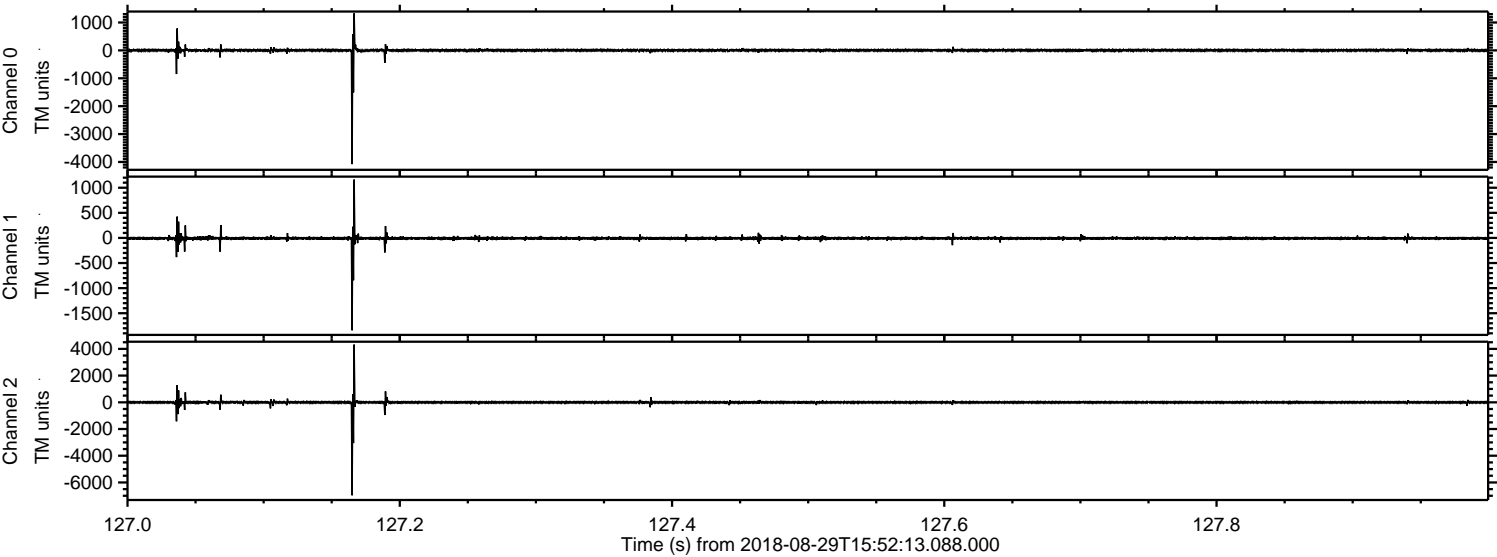

Processed Wed Aug 29 18:00:40 2018 by ELM ver.2012-10-06 from 001__elm20180829_155212__dat00.bin

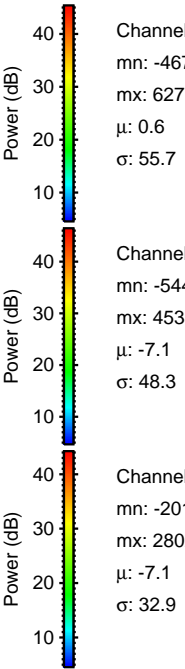
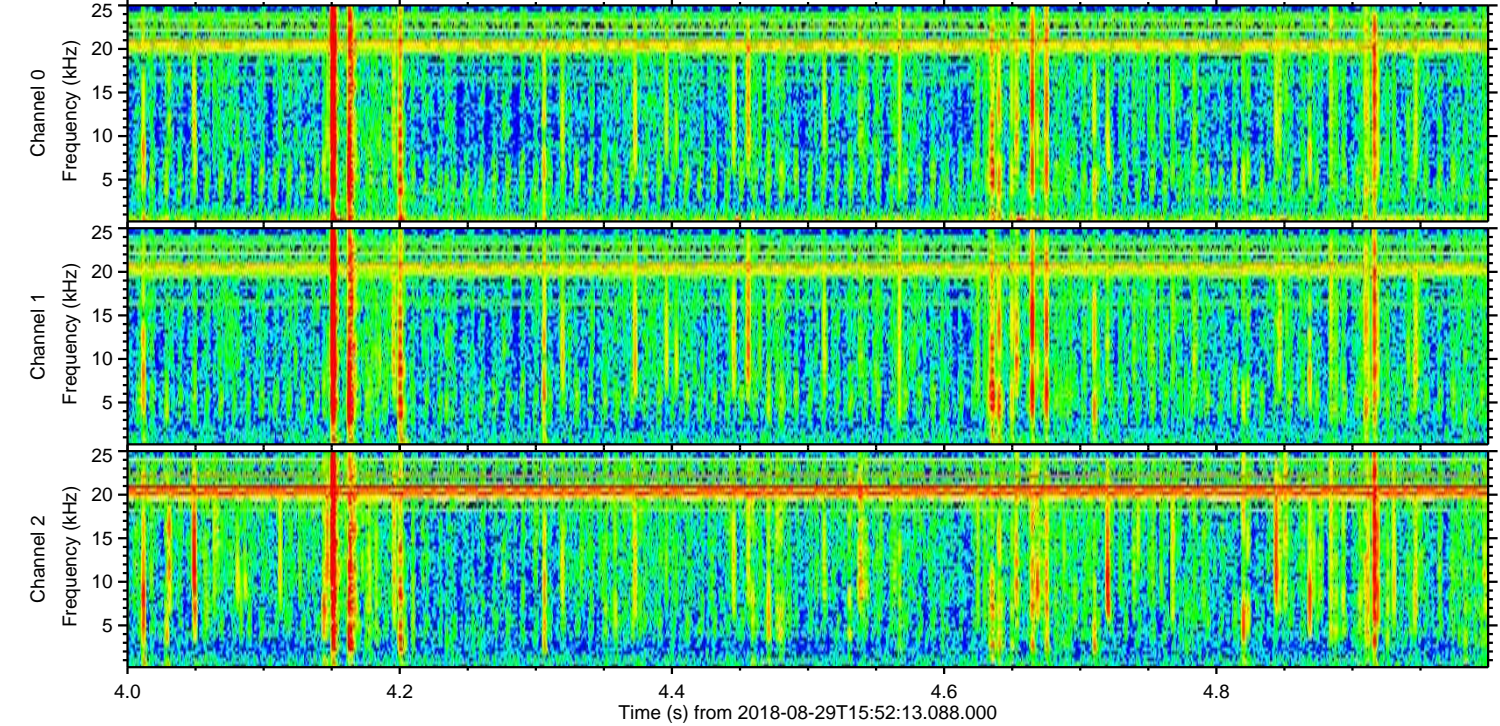
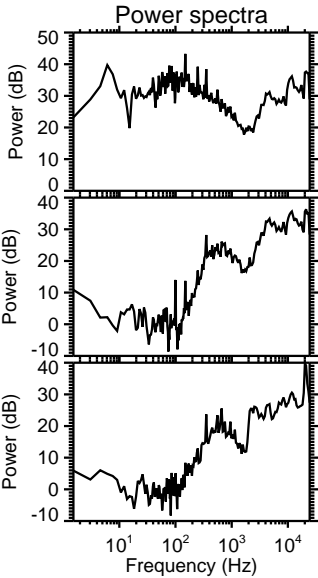
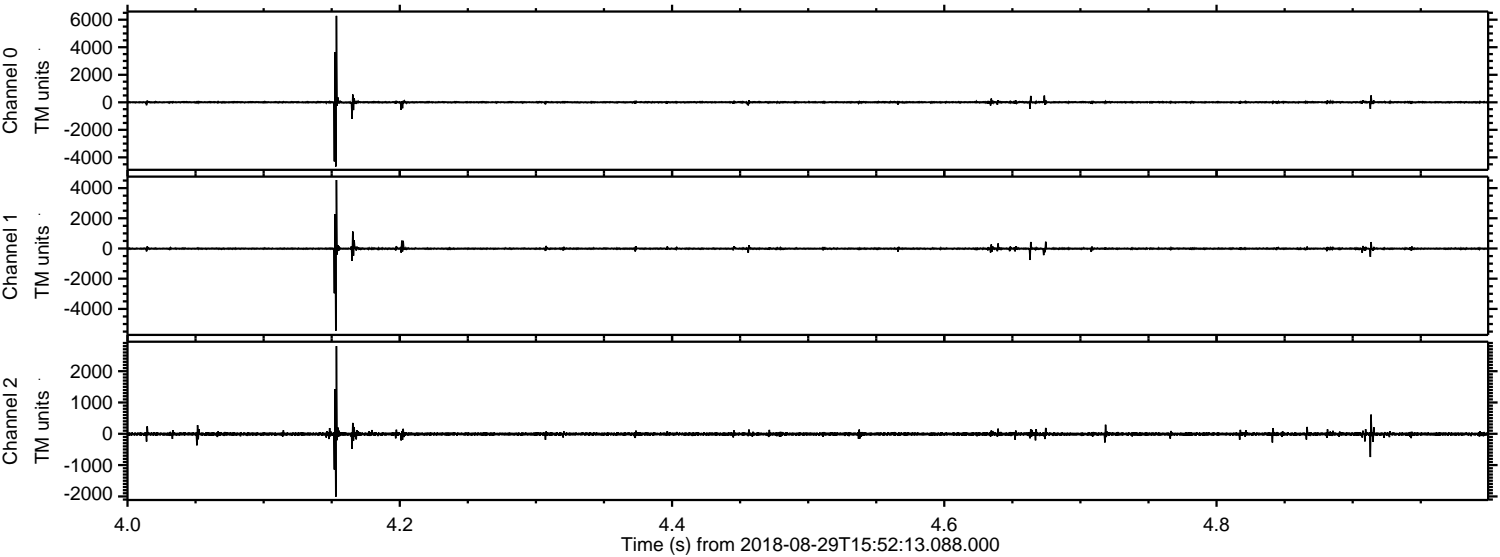

Processed Wed Aug 29 18:00:40 2018 by ELM ver.2012-10-06 from 001__elm20180829_155212__dat00.bin

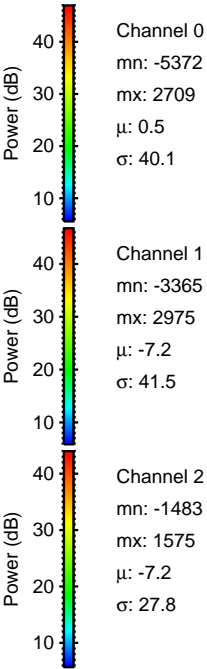
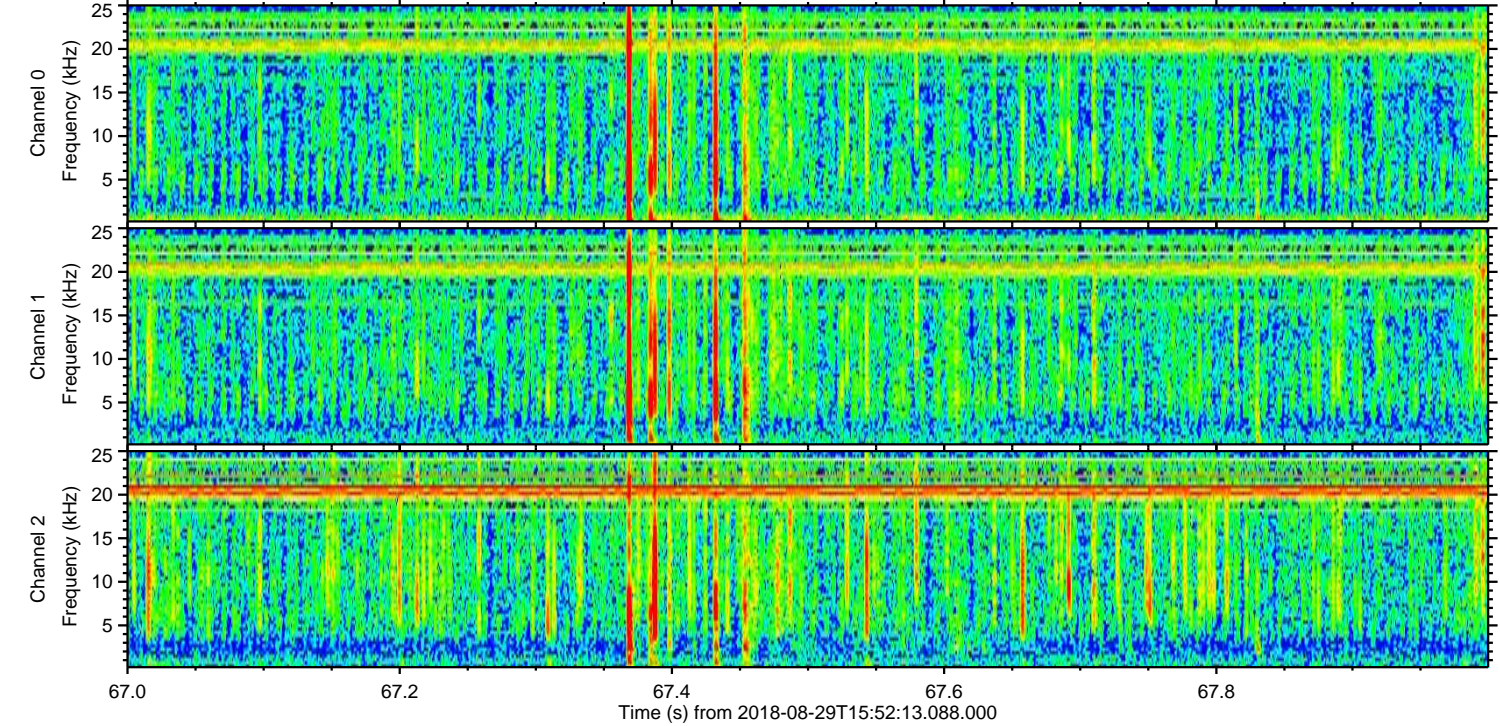
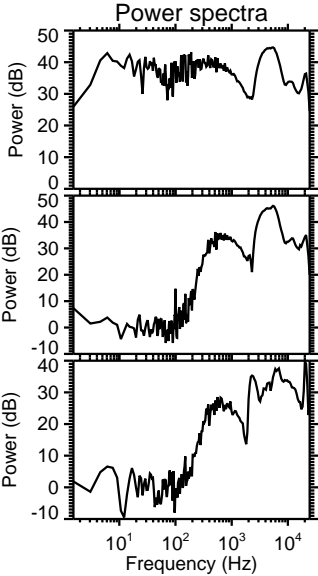
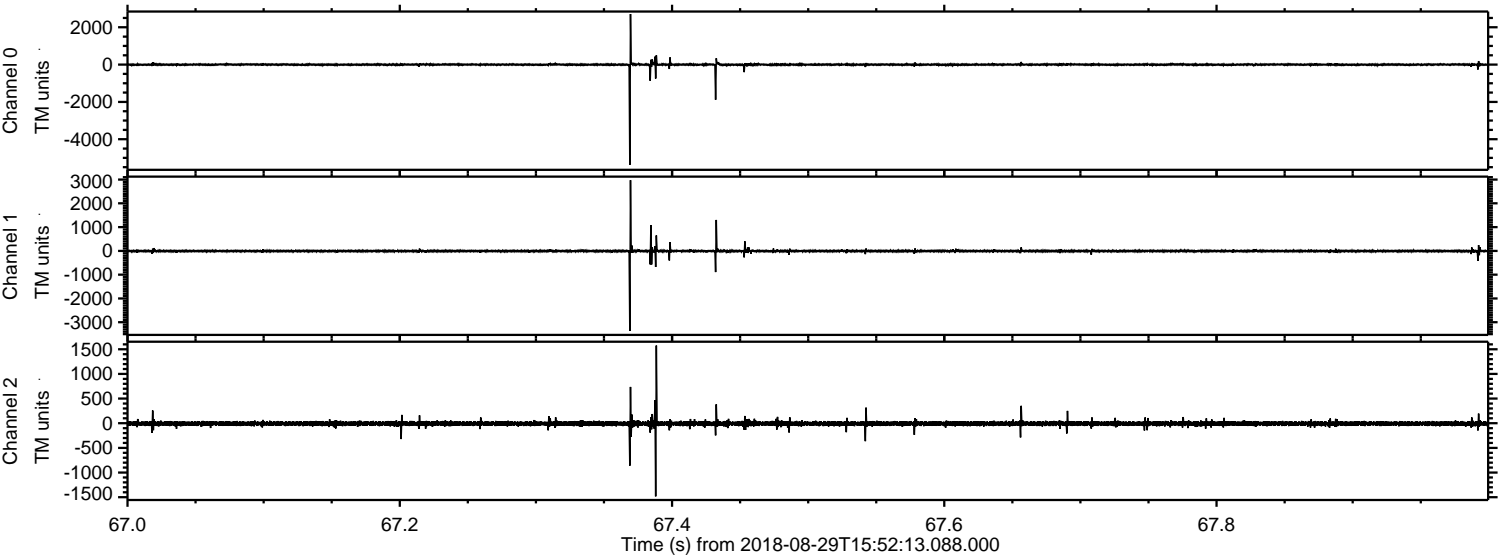

Channel 0
mn: -5372
mx: 2709
 μ : 0.5
 σ : 40.1

Channel 1
mn: -3365
mx: 2975
 μ : -7.2
 σ : 41.5

Channel 2
mn: -1483
mx: 1575
 μ : -7.2
 σ : 27.8

Processed Wed Aug 29 18:00:41 2018 by ELM ver.2012-10-06 from 001__elm20180829_155212__dat00.bin

