

ELMAVAN 3D WAVEFORMS (Measured data sampled at 50 kHz) 50999 packets of 144 samples from 2018-08-19T09:45:16.747.999.

Processed Sun Aug 19 11:53:43 2018 by ELM ver.2012-10-06 from 001__elm20180819_094515__dat00.bin

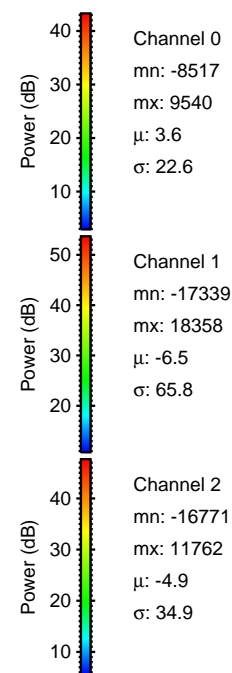
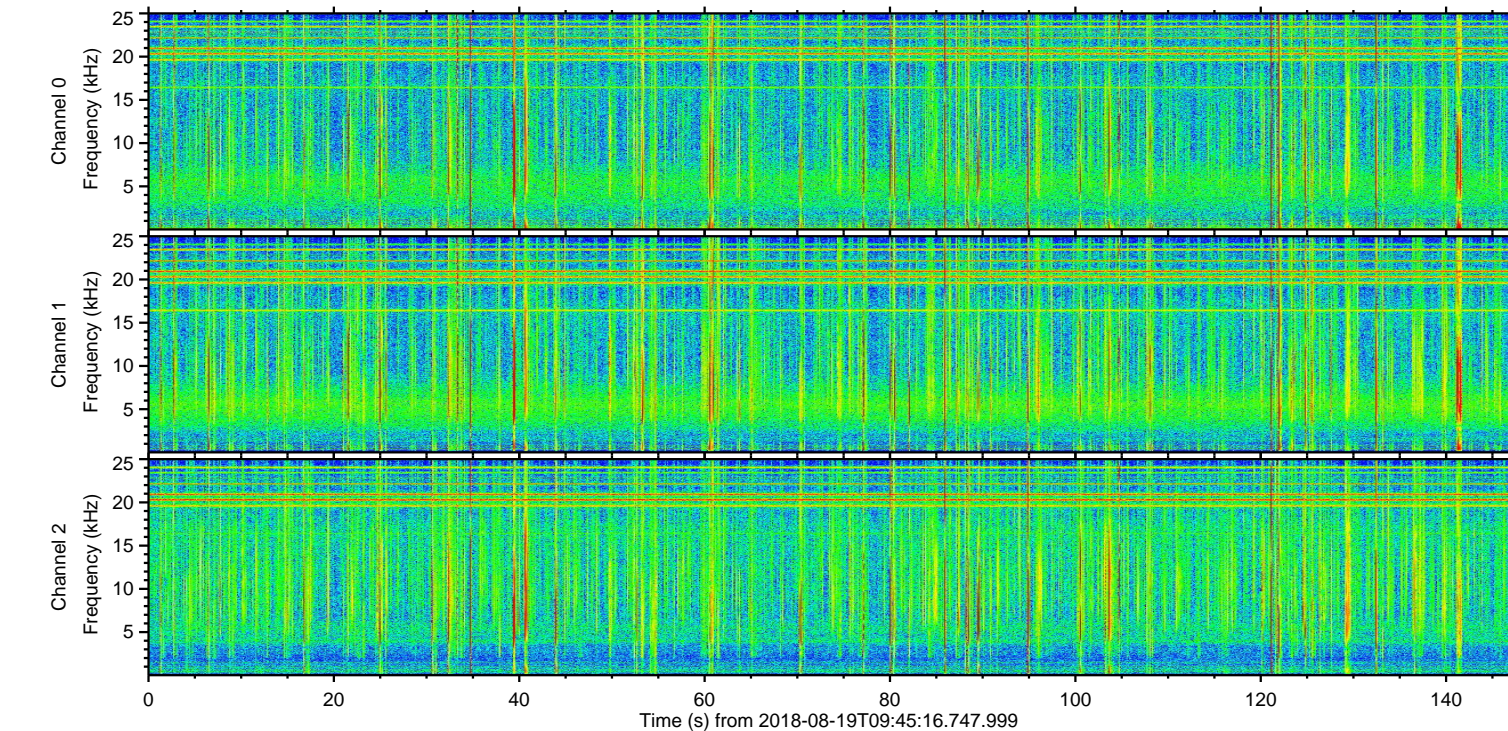
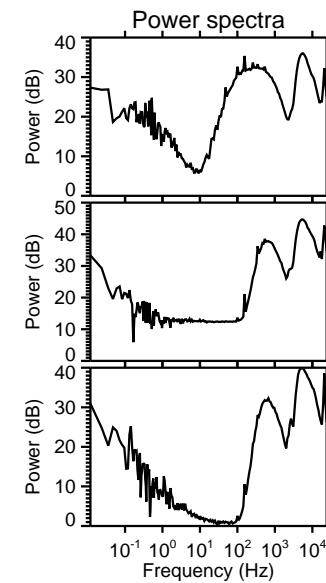
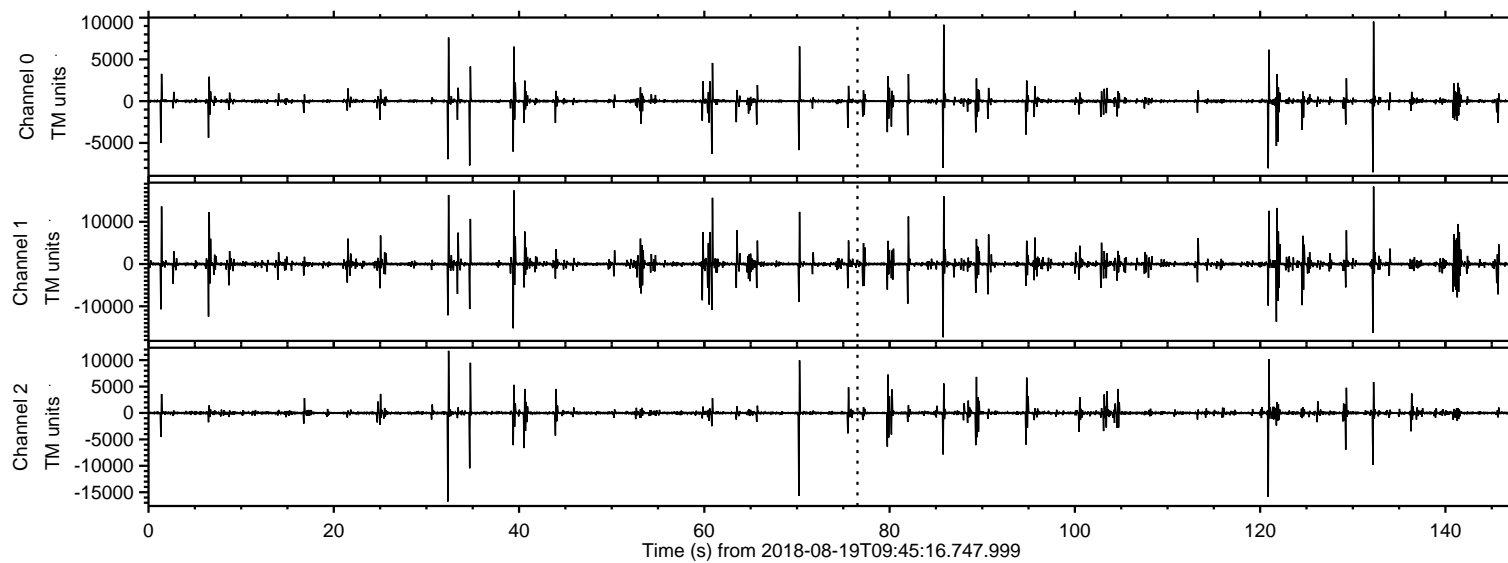

ELMAVAN 3D WAVEFORMS (Measured data sampled at 50 kHz) 50999 packets of 144 samples from 2018-08-19T09:45:16.747.999. Part 133/147

Processed Sun Aug 19 11:53:49 2018 by ELM ver.2012-10-06 from 001__elm20180819_094515__dat00.bin

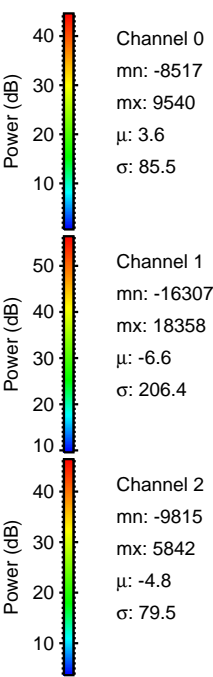
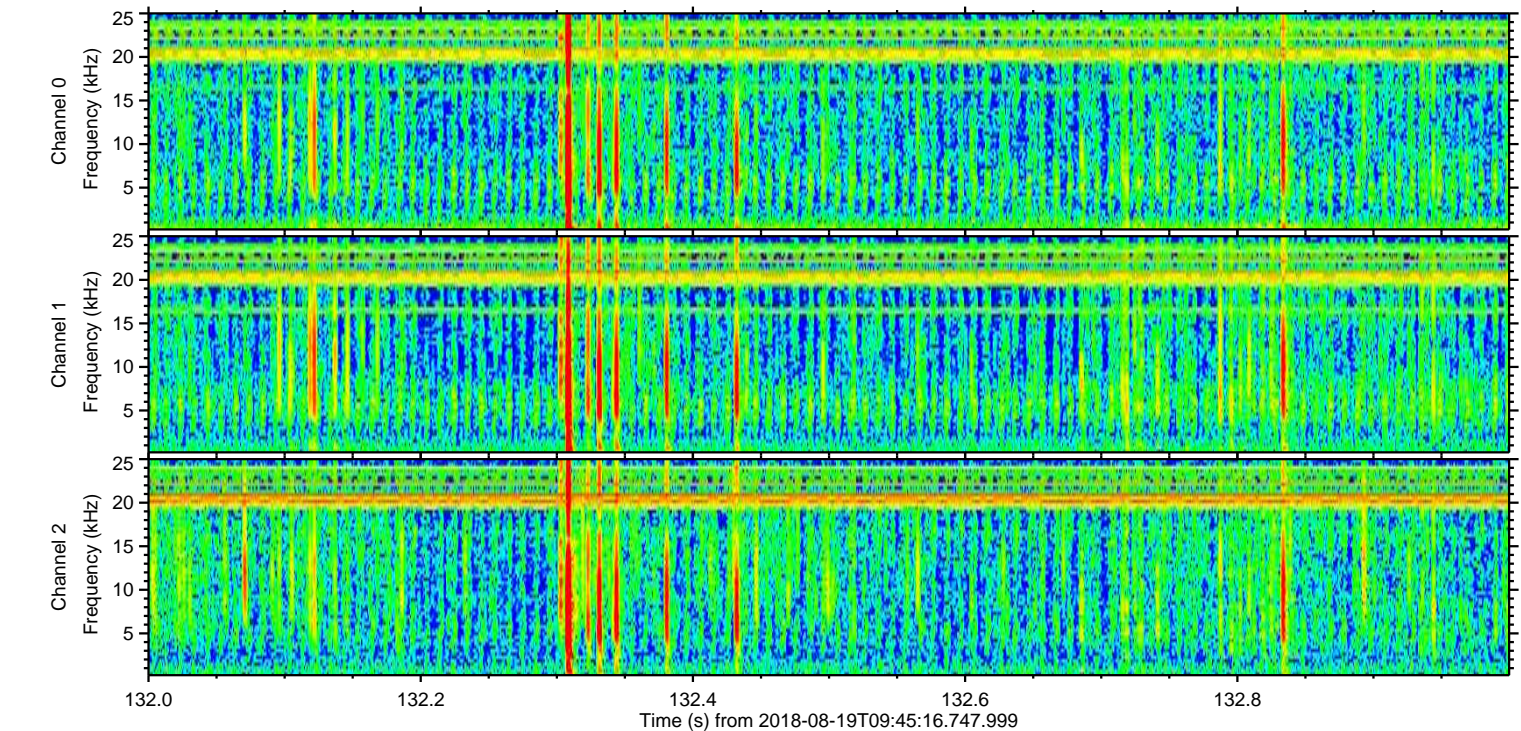
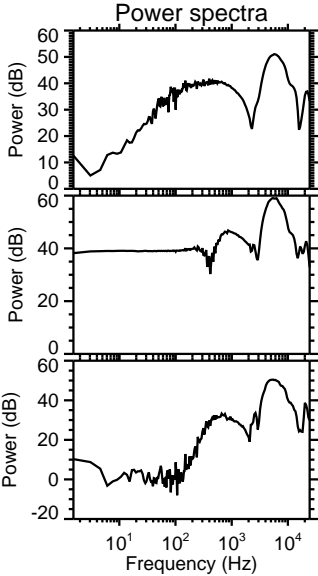
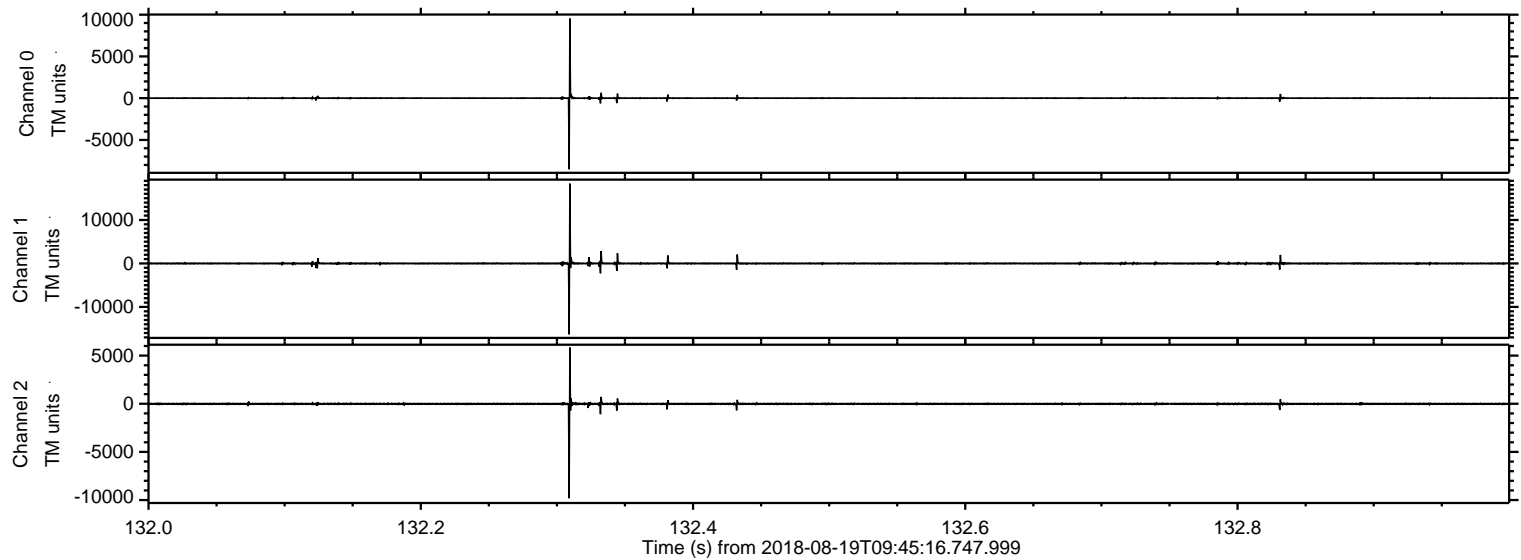

Processed Sun Aug 19 11:53:50 2018 by ELM ver.2012-10-06 from 001__elm20180819_094515__dat00.bin

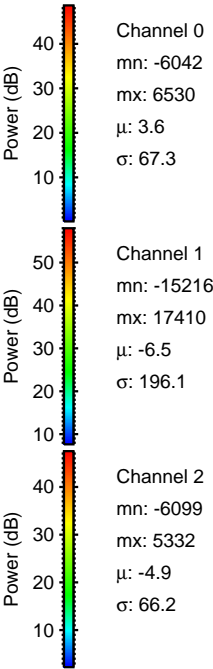
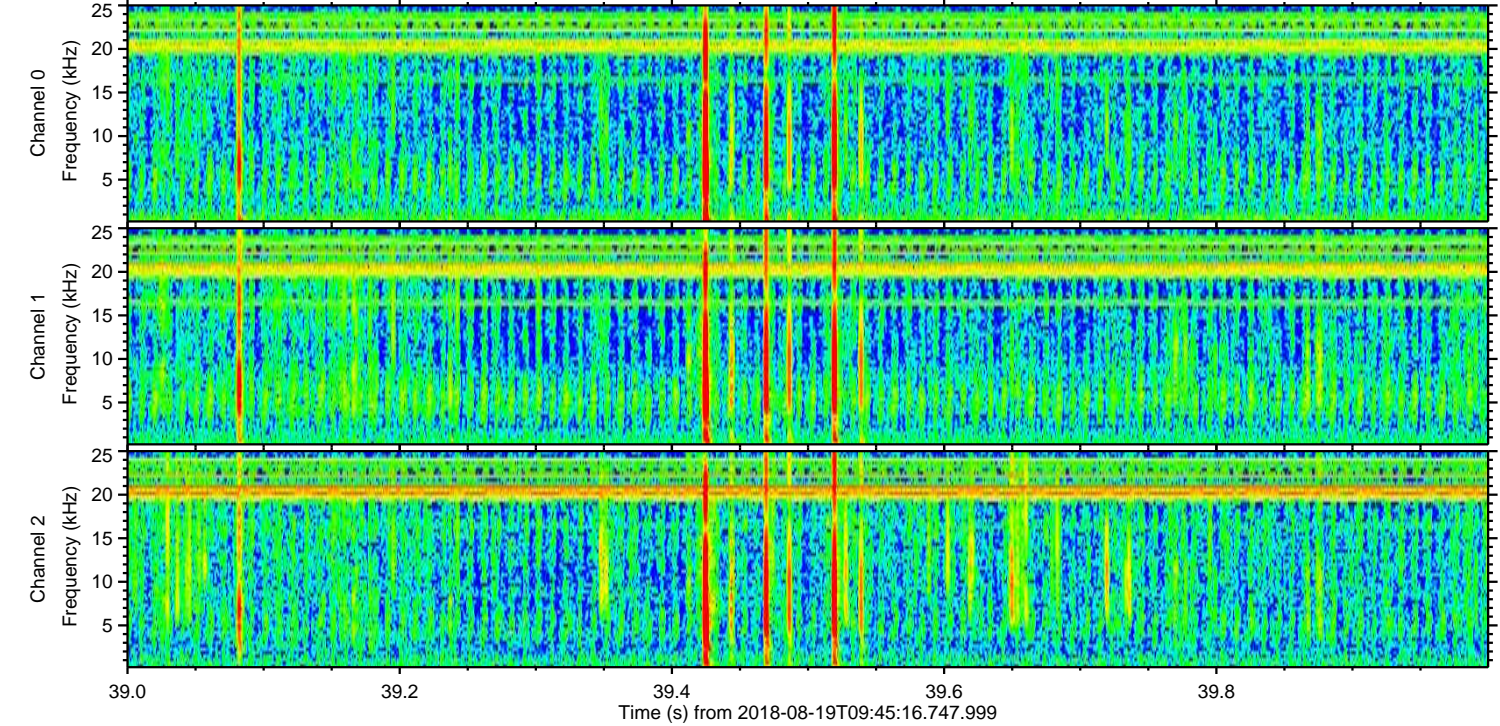
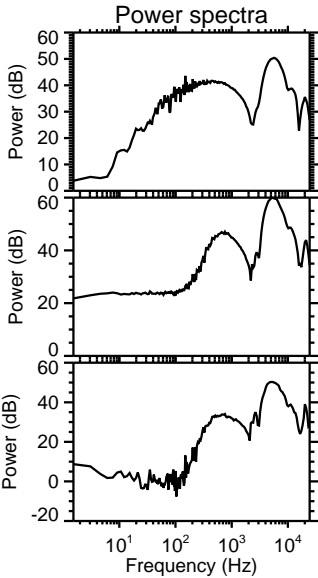
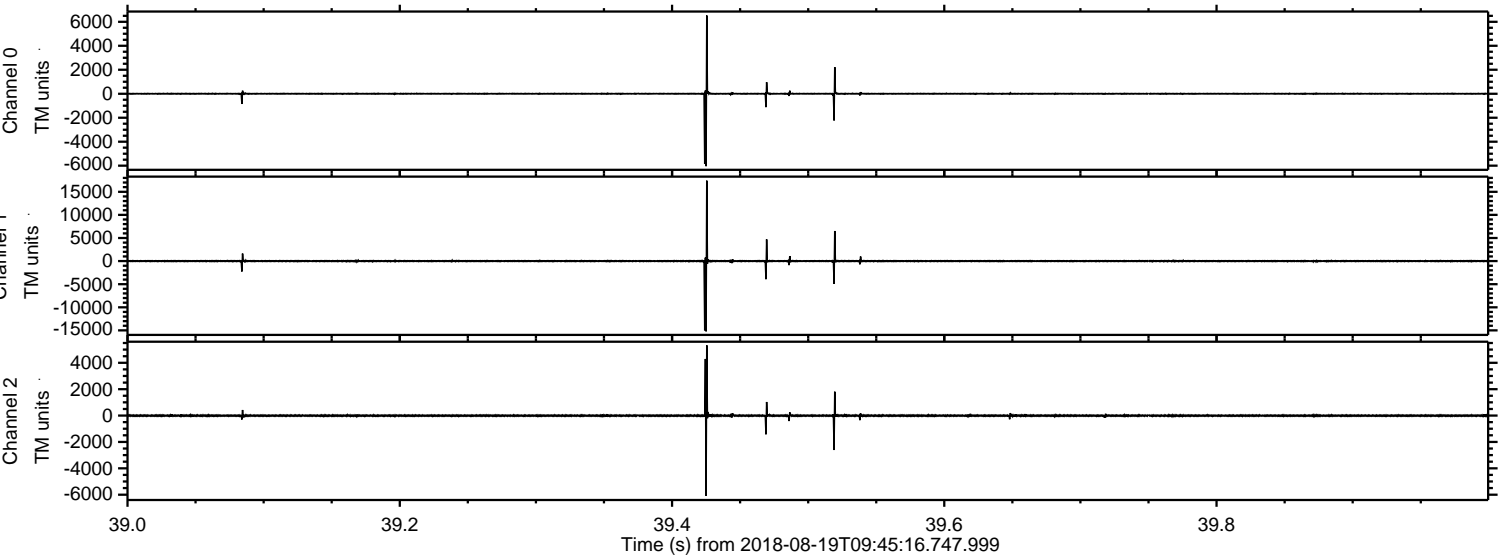

Processed Sun Aug 19 11:53:51 2018 by ELM ver.2012-10-06 from 001__elm20180819_094515__dat00.bin

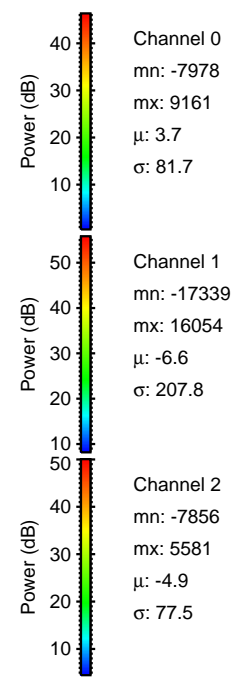
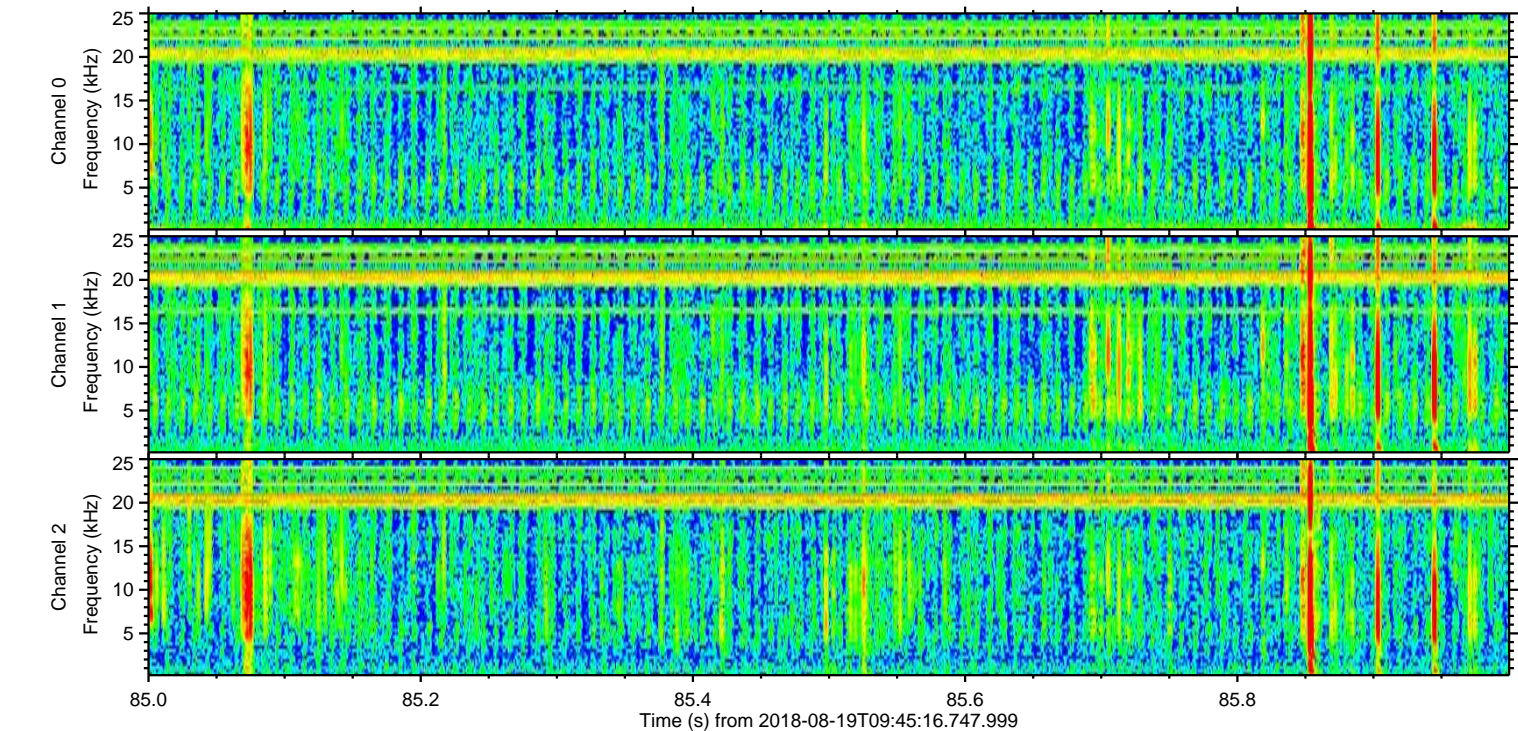
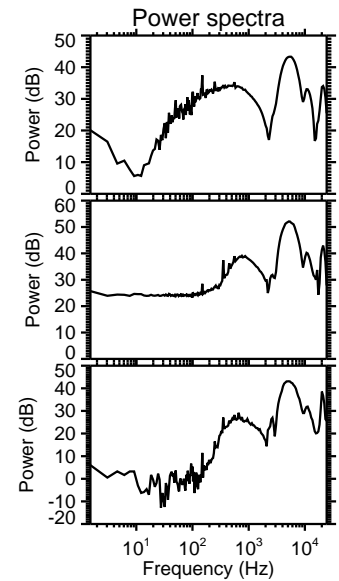
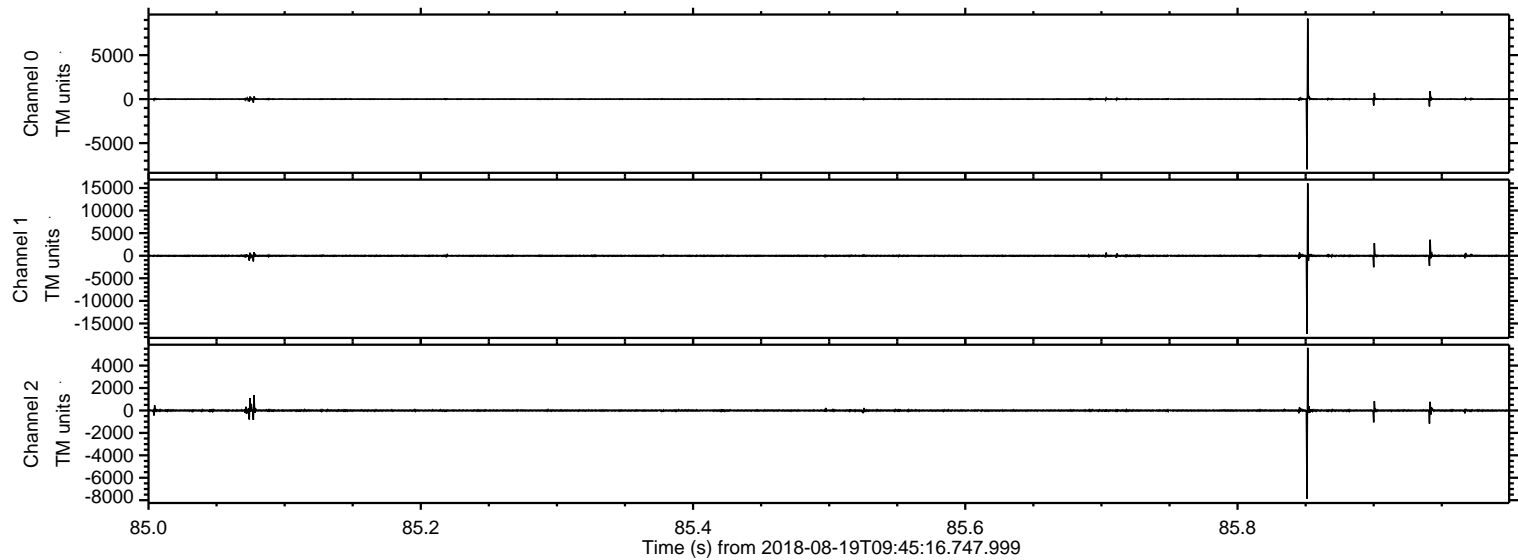

Power spectra

Channel 0

mn: -7978
mx: 9161
 μ : 3.7
 σ : 81.7

Channel 1

mn: -17339
mx: 16054
 μ : -6.6
 σ : 207.8

Channel 2

mn: -7856
mx: 5581
 μ : -4.9
 σ : 77.5

Processed Sun Aug 19 11:53:51 2018 by ELM ver.2012-10-06 from 001__elm20180819_094515__dat00.bin

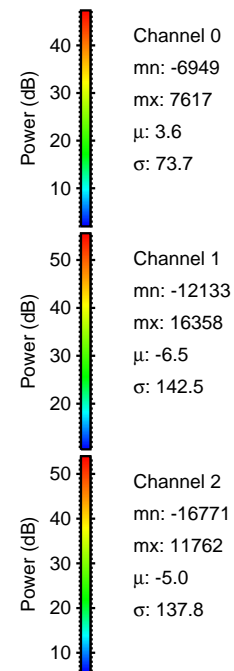
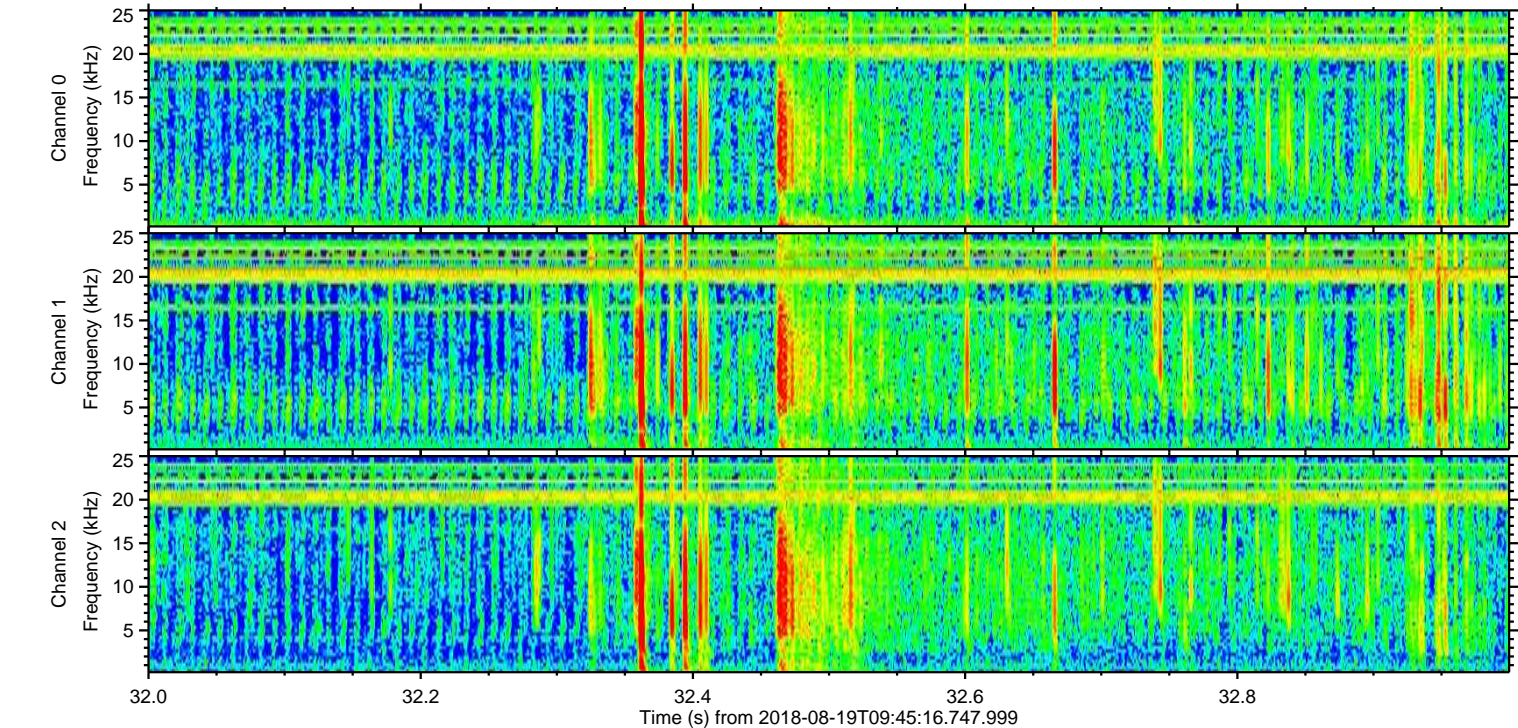
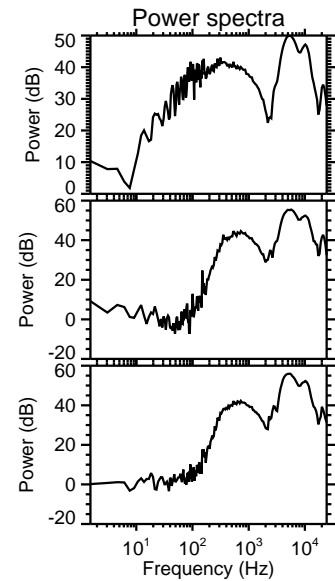
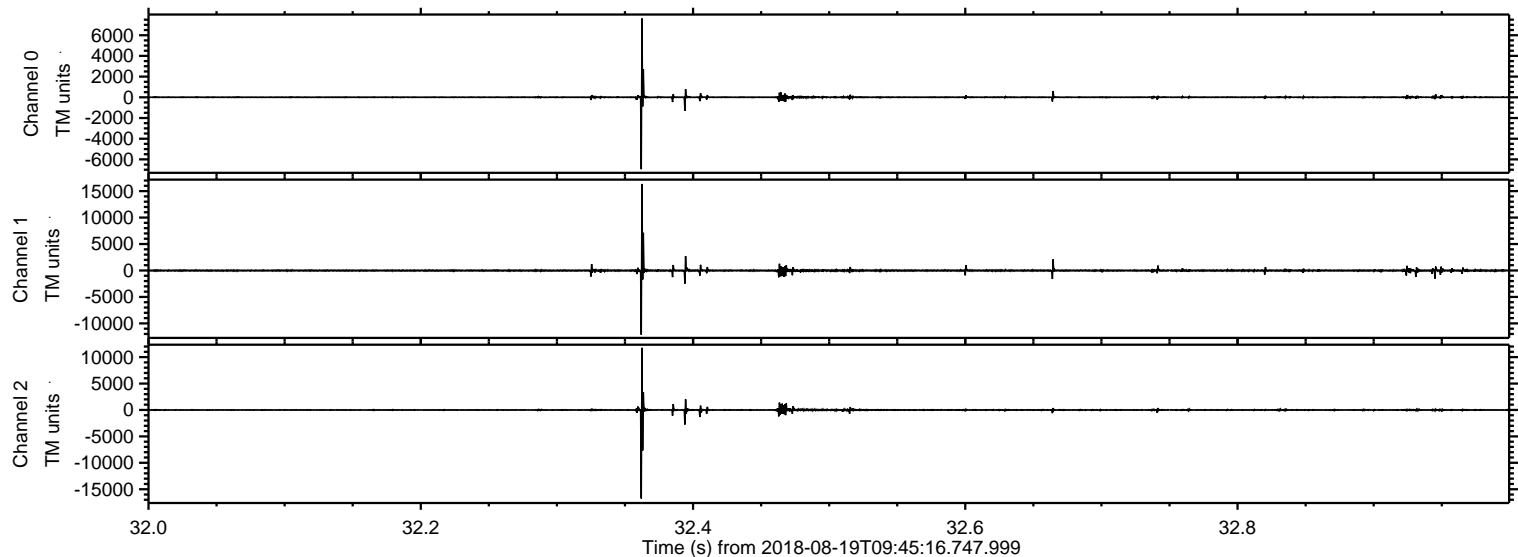

ELMAVAN 3D WAVEFORMS (Measured data sampled at 50 kHz) 50999 packets of 144 samples from 2018-08-19T09:45:16.747.999. Part 121/147

Processed Sun Aug 19 11:53:52 2018 by ELM ver.2012-10-06 from 001__elm20180819_094515__dat00.bin

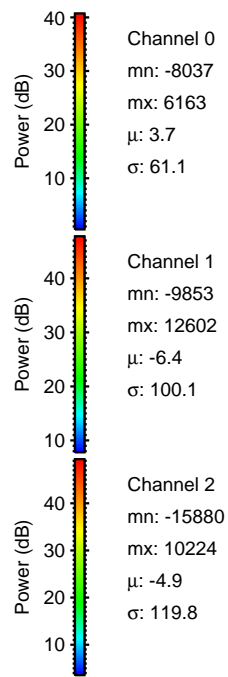
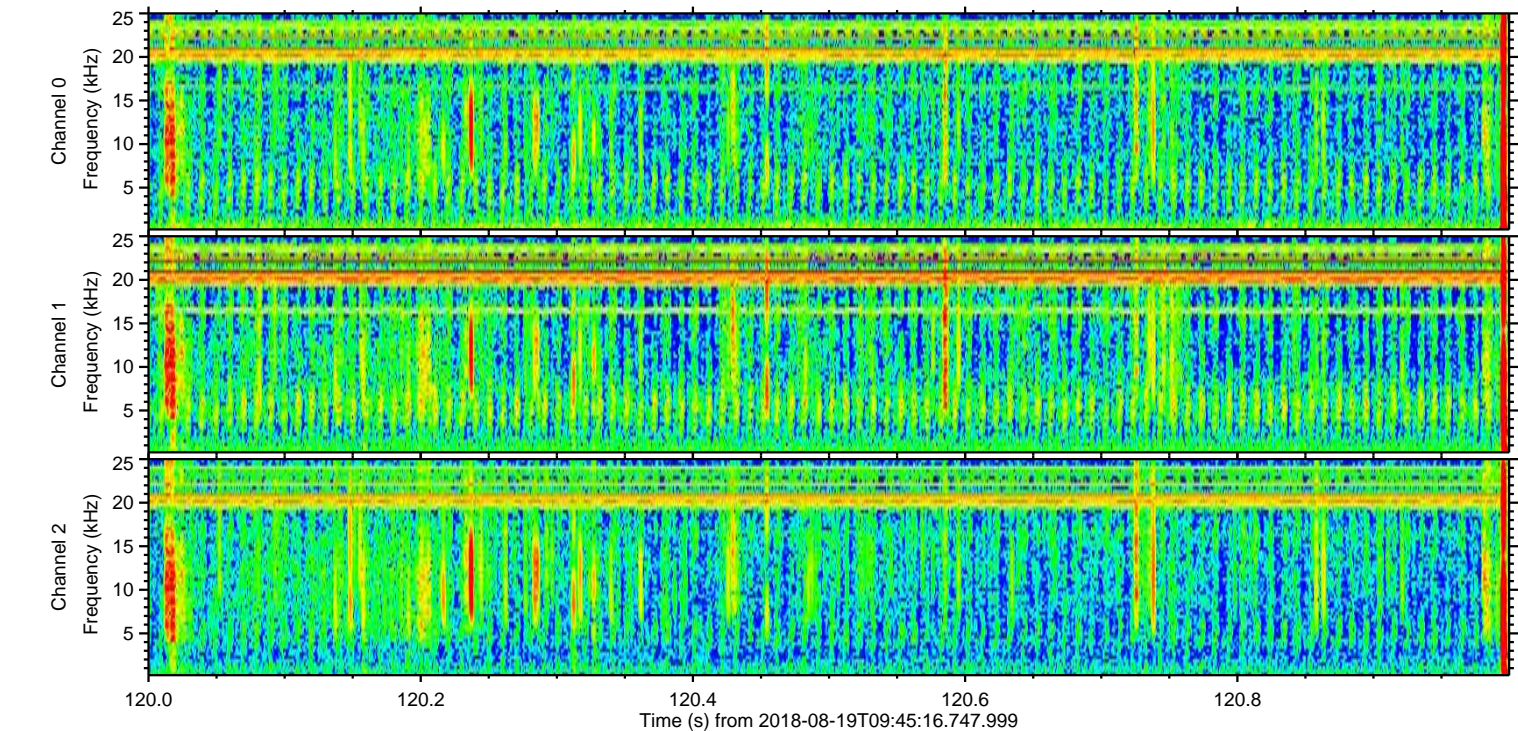
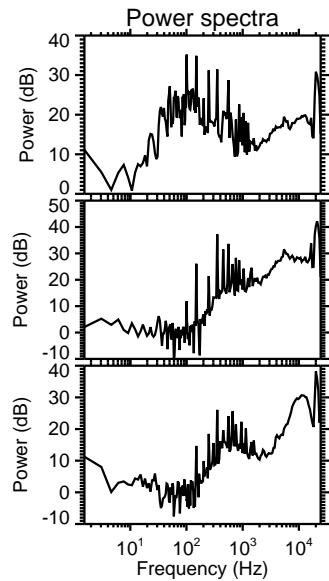
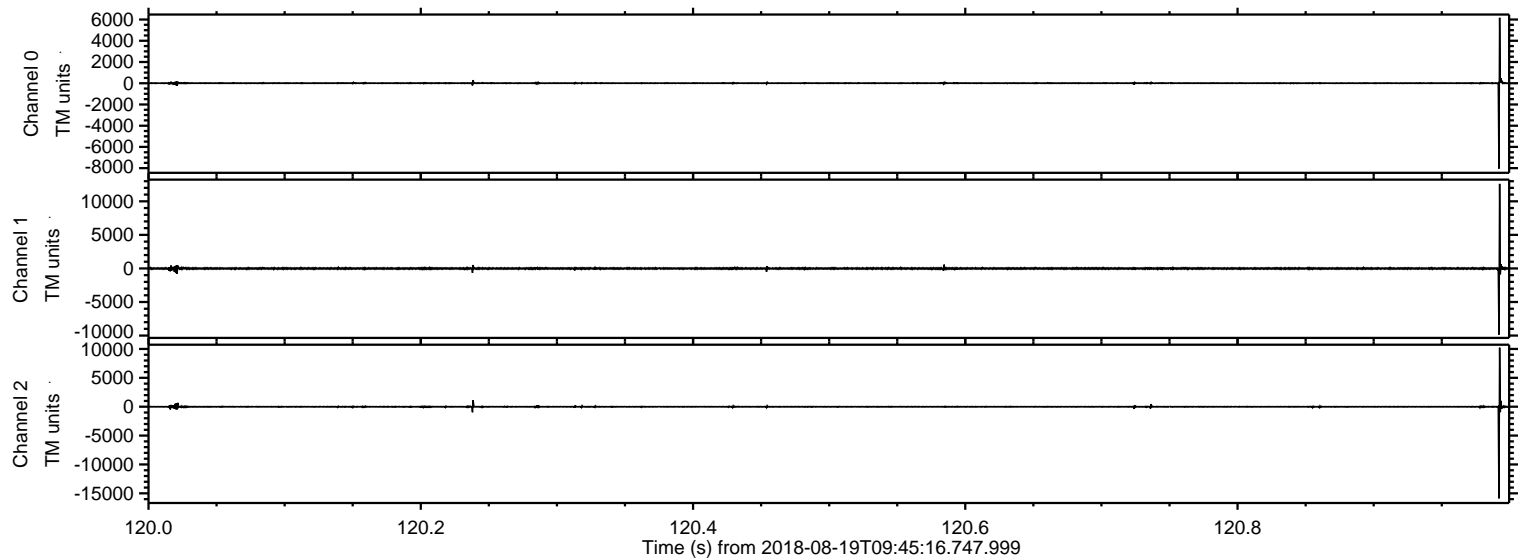

Processed Sun Aug 19 11:53:53 2018 by ELM ver.2012-10-06 from 001__elm20180819_094515__dat00.bin

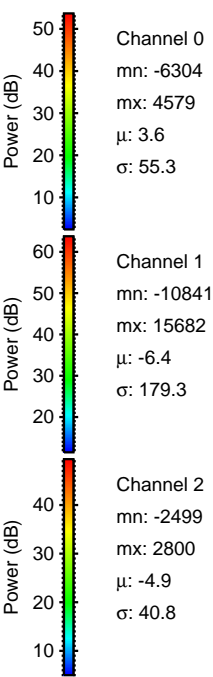
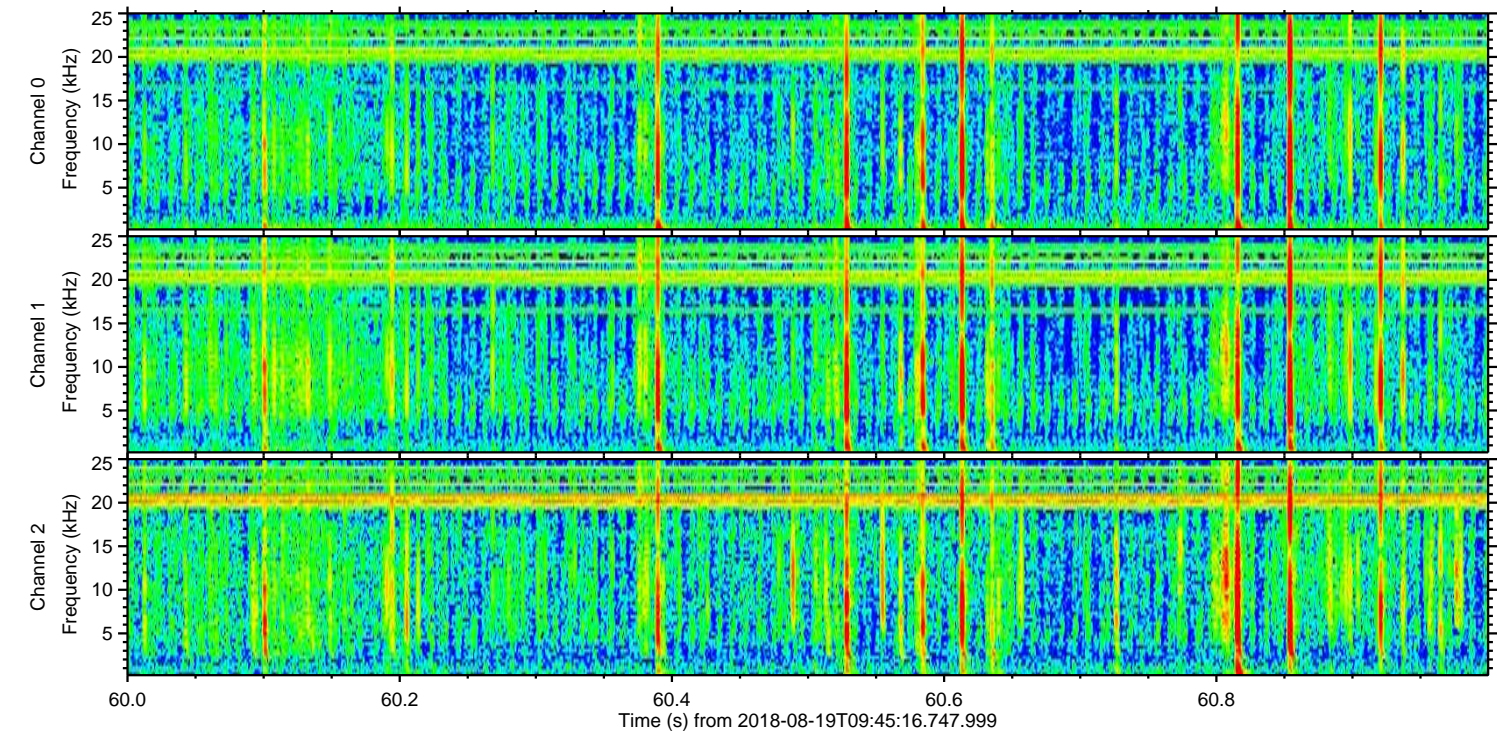
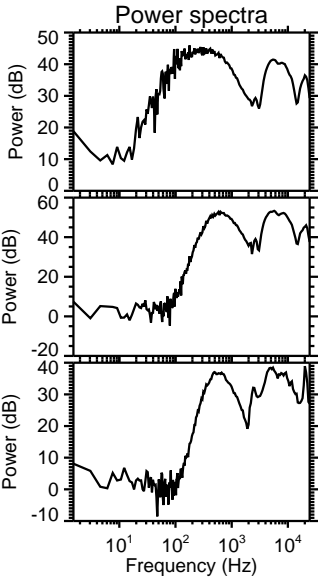
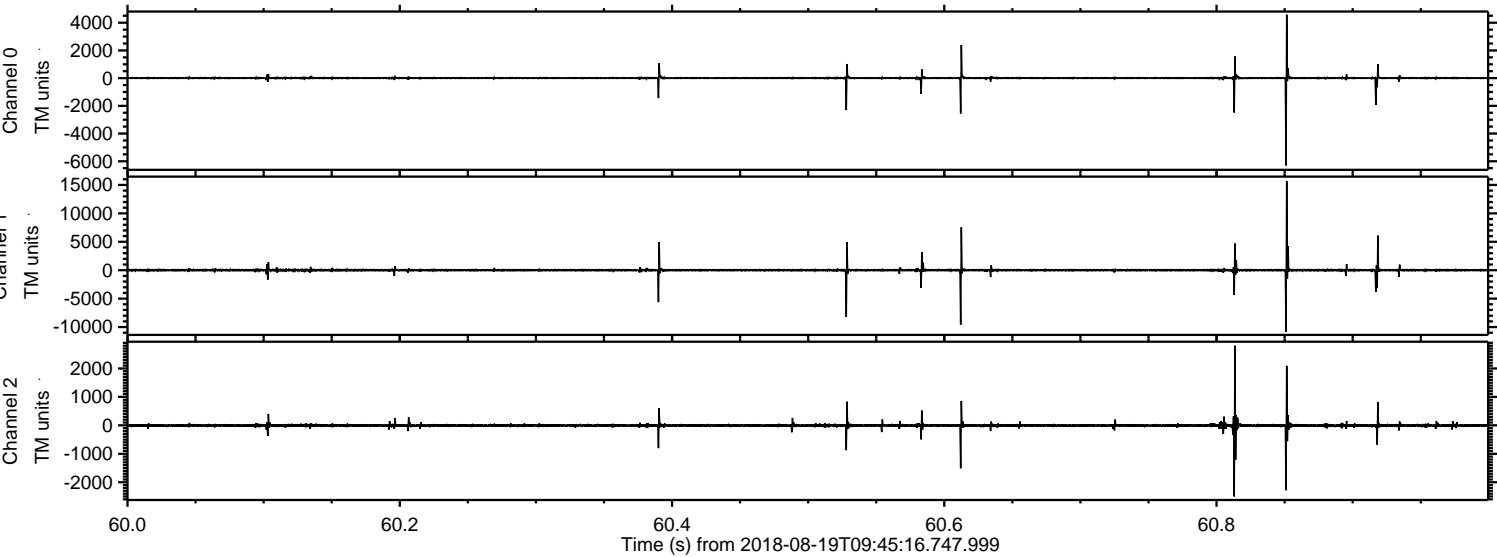

Processed Sun Aug 19 11:53:53 2018 by ELM ver.2012-10-06 from 001__elm20180819_094515__dat00.bin

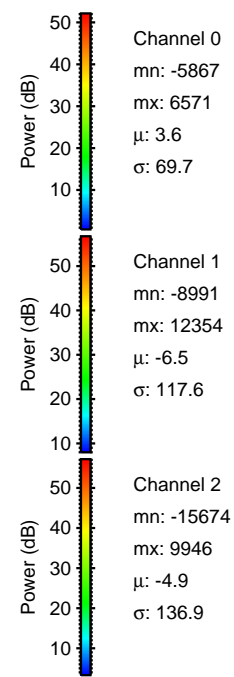
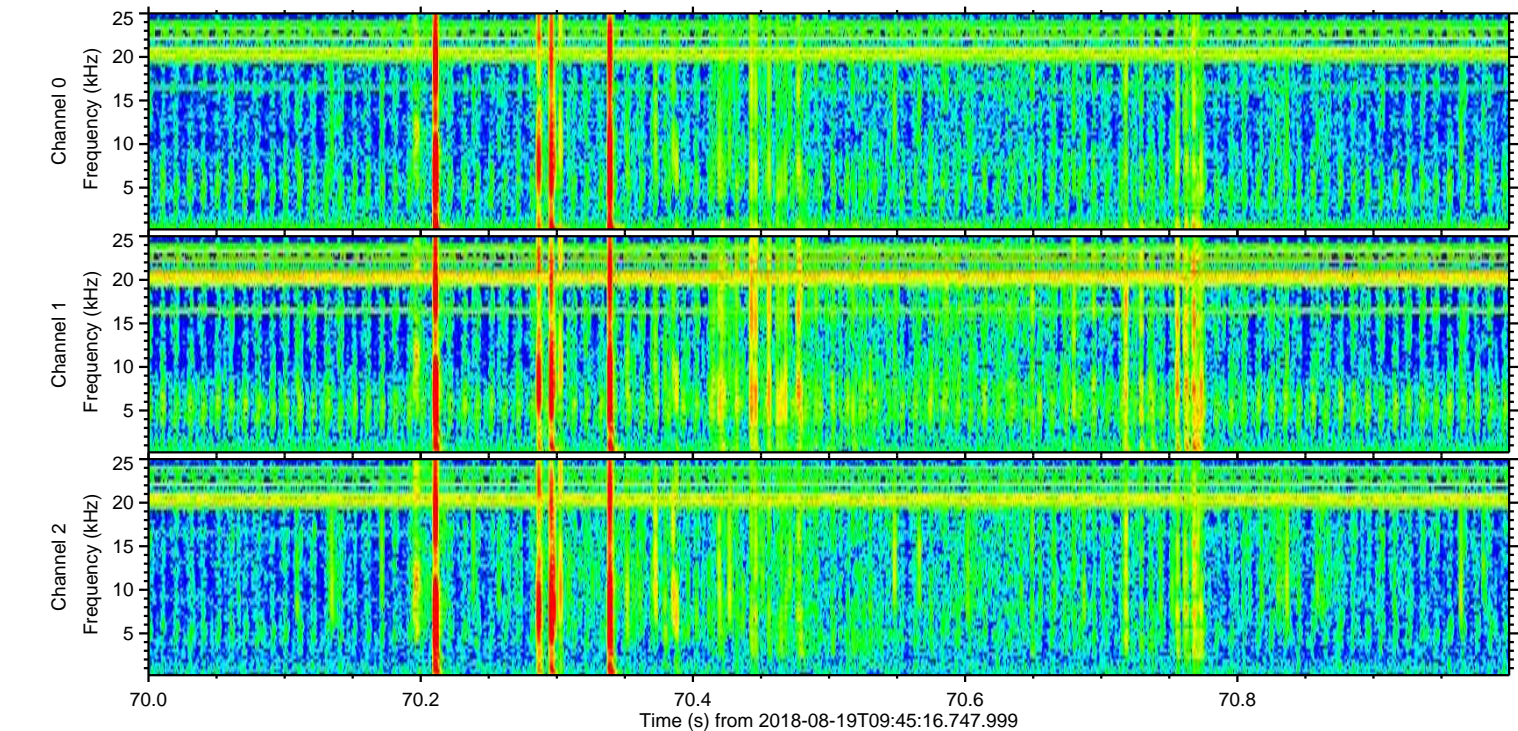
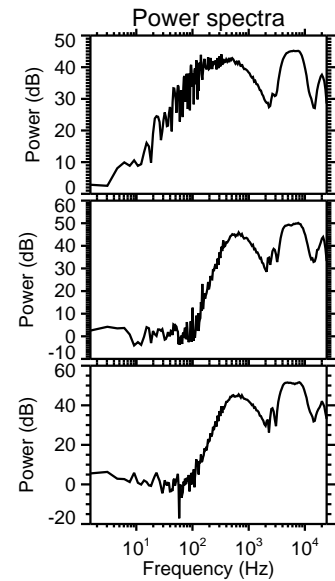
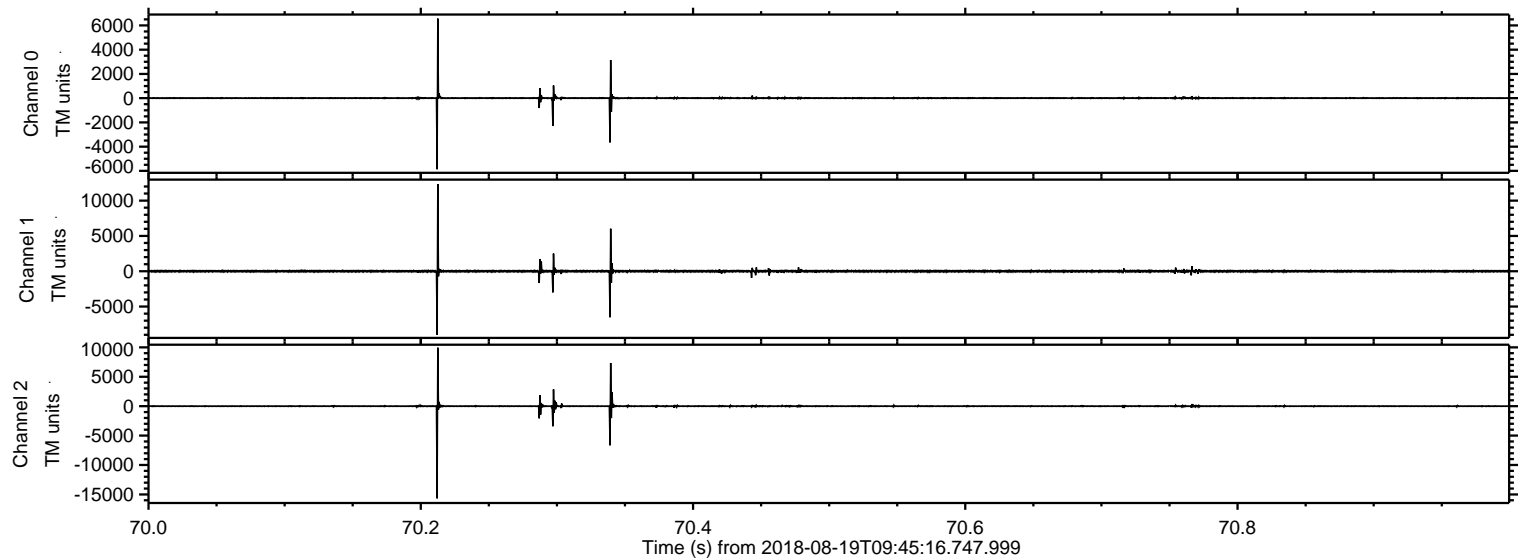

ELMAVAN 3D WAVEFORMS (Measured data sampled at 50 kHz) 50999 packets of 144 samples from 2018-08-19T09:45:16.747.999. Part 122/147

Processed Sun Aug 19 11:53:54 2018 by ELM ver.2012-10-06 from 001__elm20180819_094515__dat00.bin

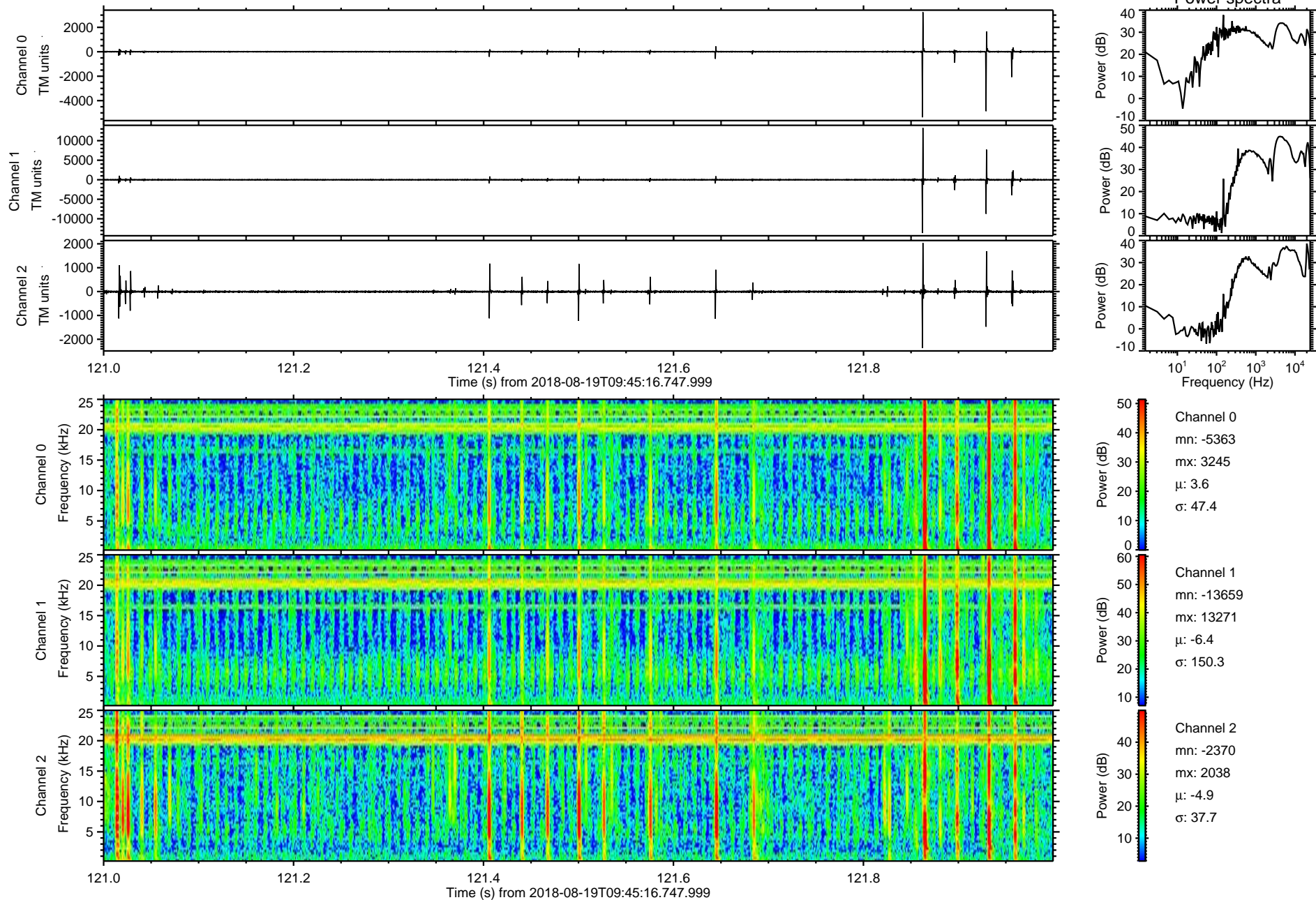

Processed Sun Aug 19 11:53:55 2018 by ELM ver.2012-10-06 from 001__elm20180819_094515__dat00.bin

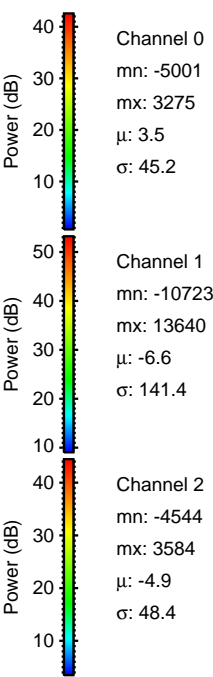
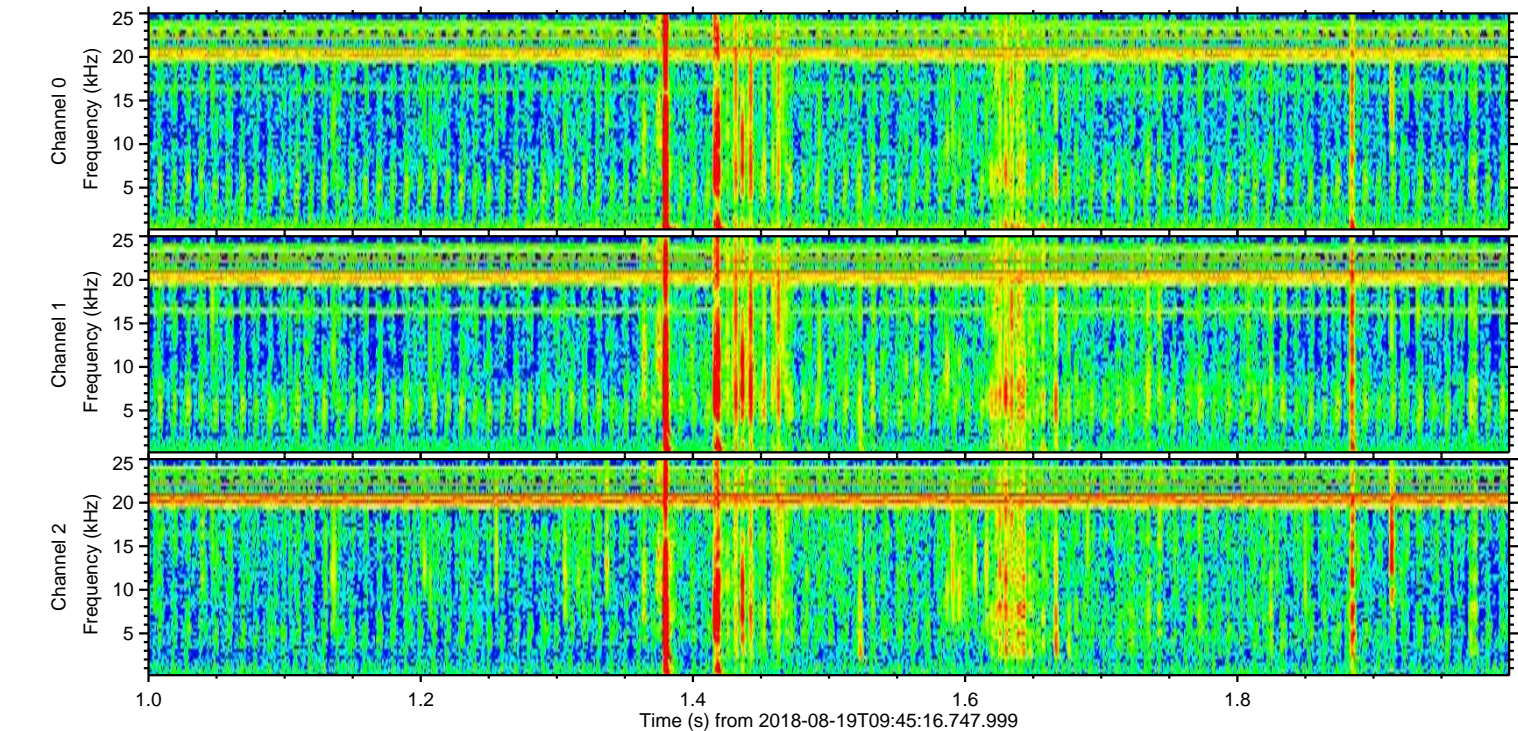
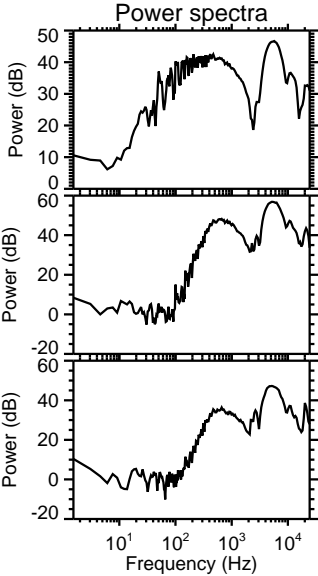
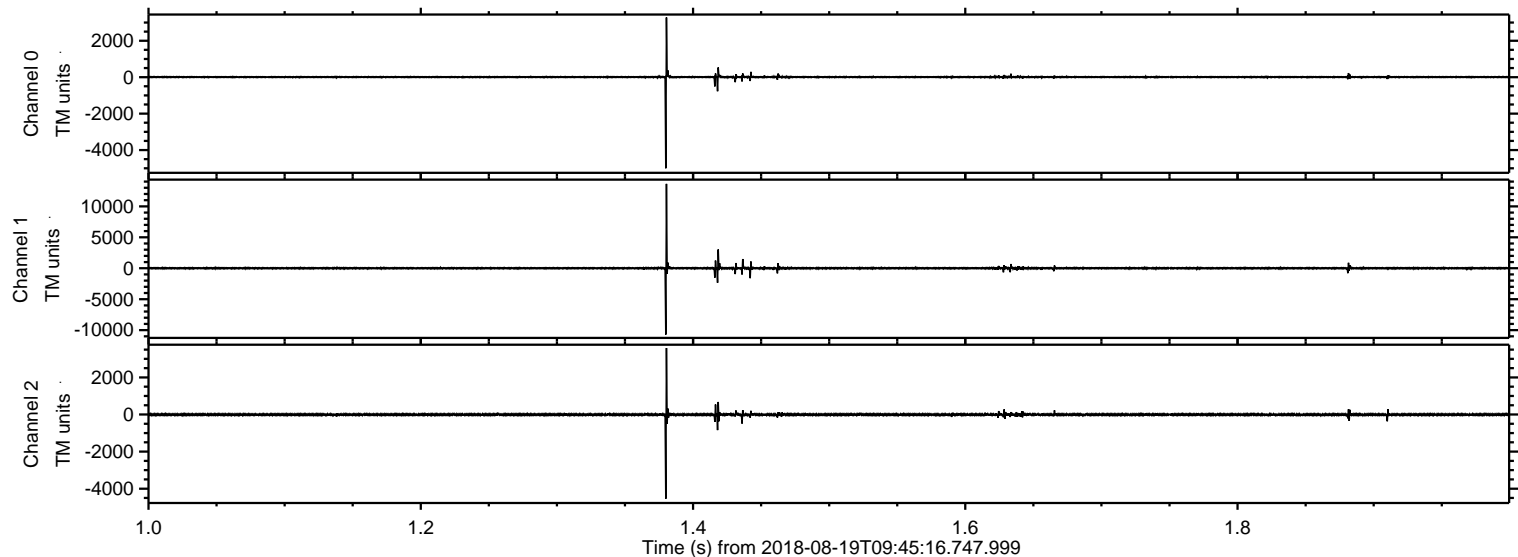

Processed Sun Aug 19 11:53:56 2018 by ELM ver.2012-10-06 from 001__elm20180819_094515__dat00.bin

