

ELMAVAN 3D WAVEFORMS (Measured data sampled at 50 kHz) 50998 packets of 144 samples from 2018-08-15T01:01:11.929.999.

Processed Wed Aug 15 03:09:37 2018 by ELM ver.2012-10-06 from 001__elm20180815_010110__dat00.bin

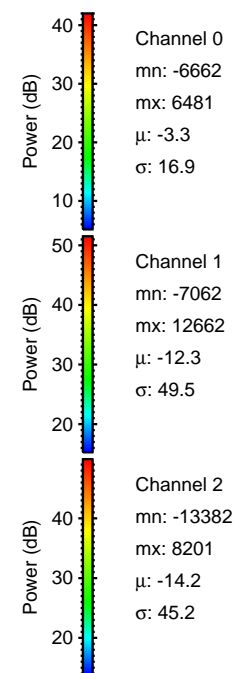

Processed Wed Aug 15 03:09:47 2018 by ELM ver.2012-10-06 from 001__elm20180815_010110__dat00.bin

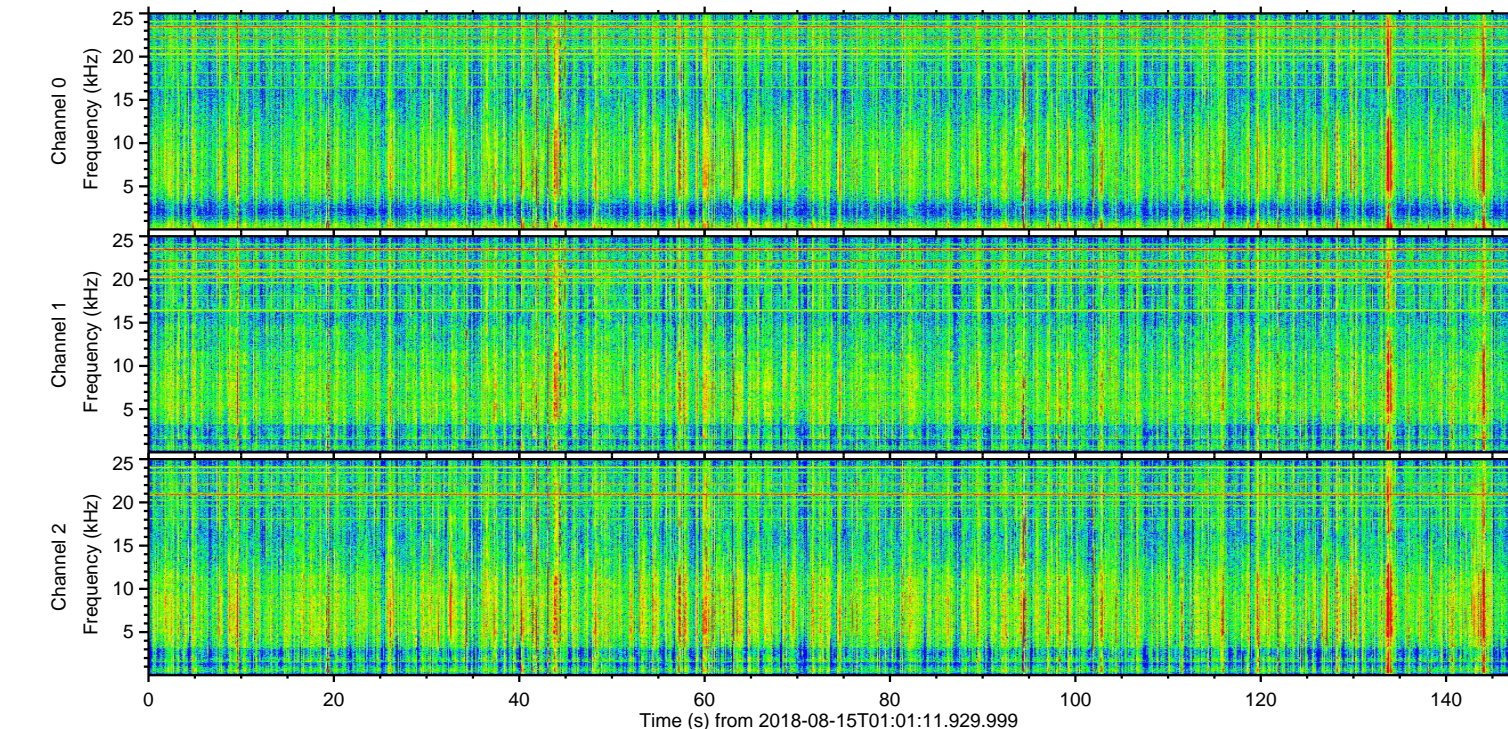
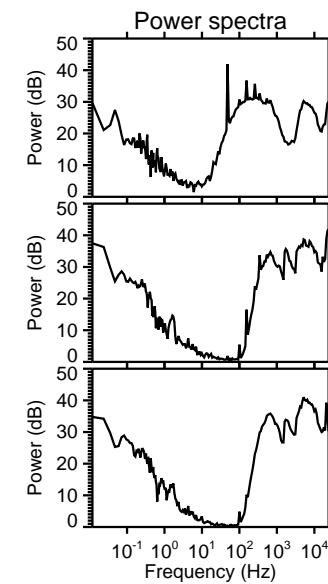
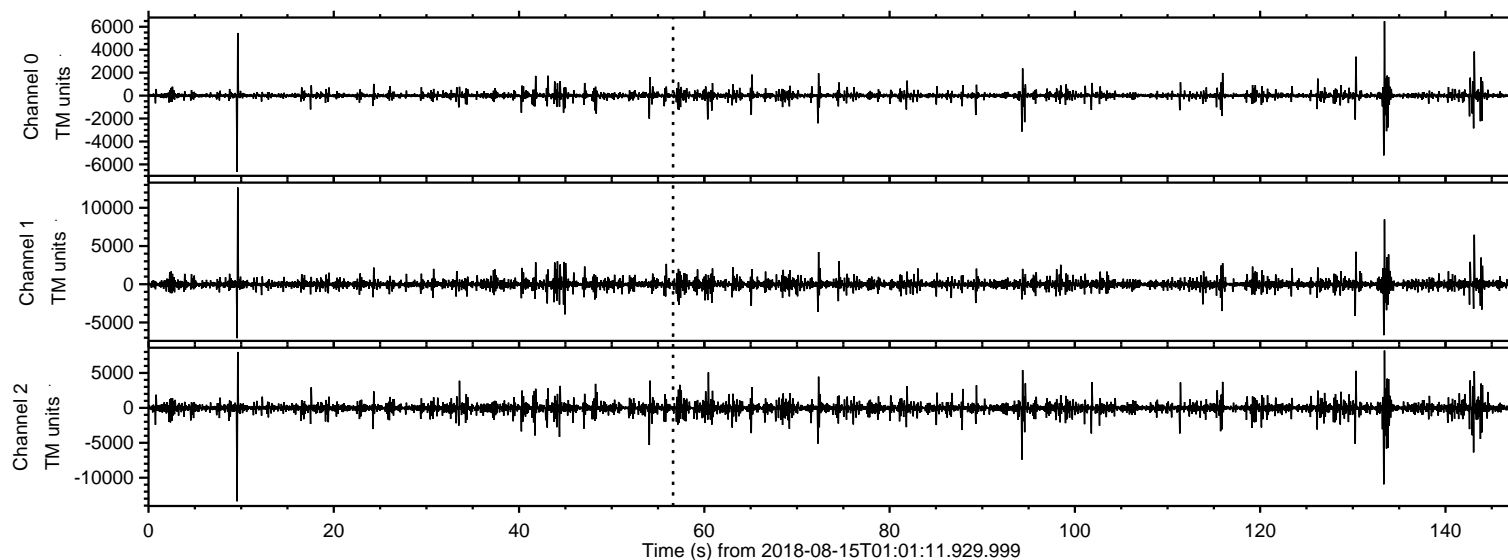
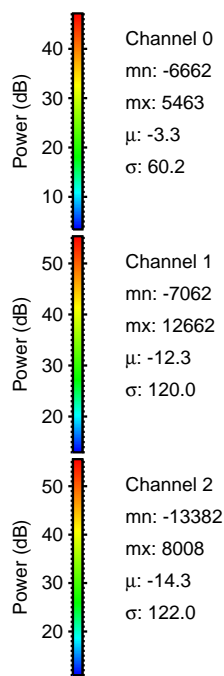
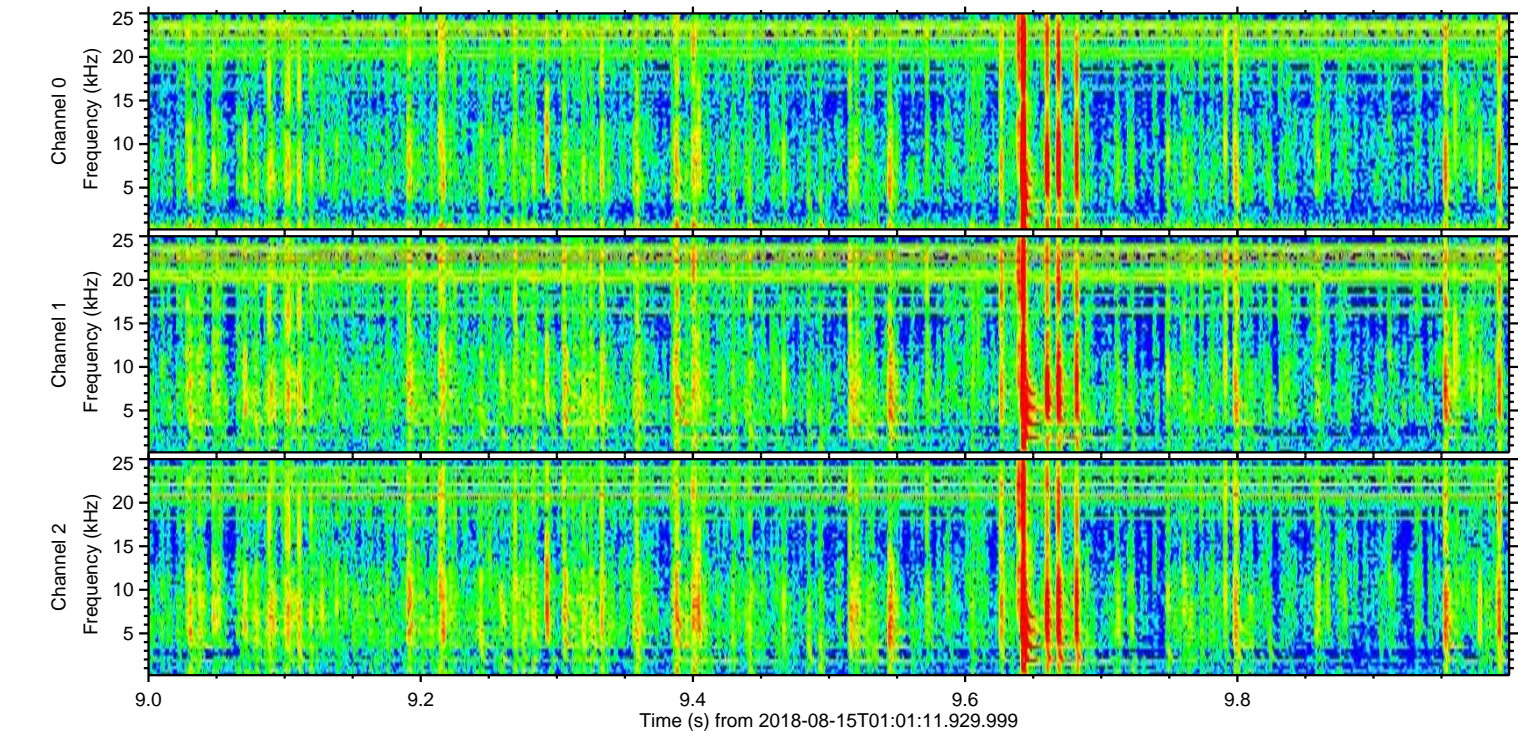
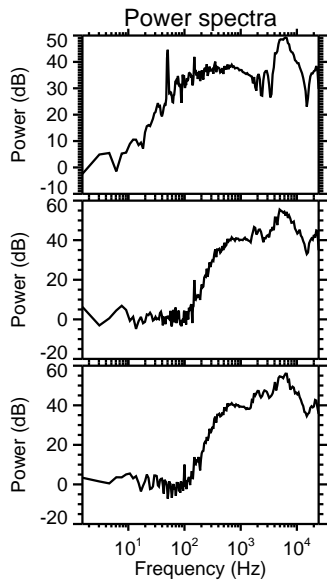
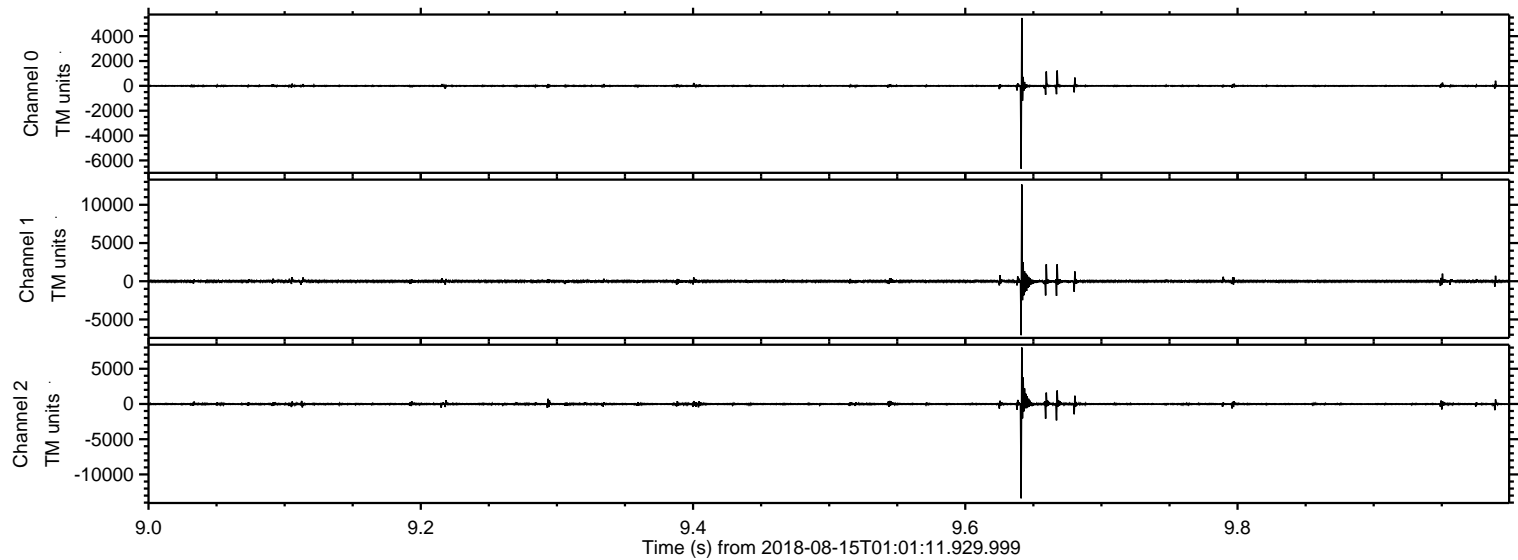

ELMAVAN 3D WAVEFORMS (Measured data sampled at 50 kHz) 50998 packets of 144 samples from 2018-08-15T01:01:11.929.999. Part 134/147

Processed Wed Aug 15 03:09:49 2018 by ELM ver.2012-10-06 from 001__elm20180815_010110__dat00.bin

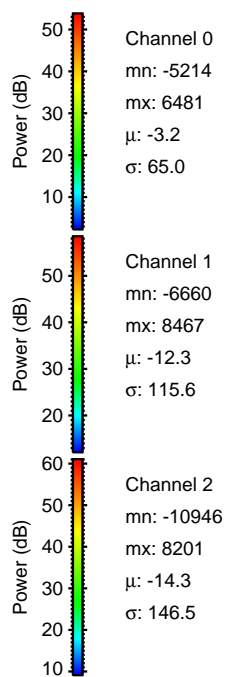
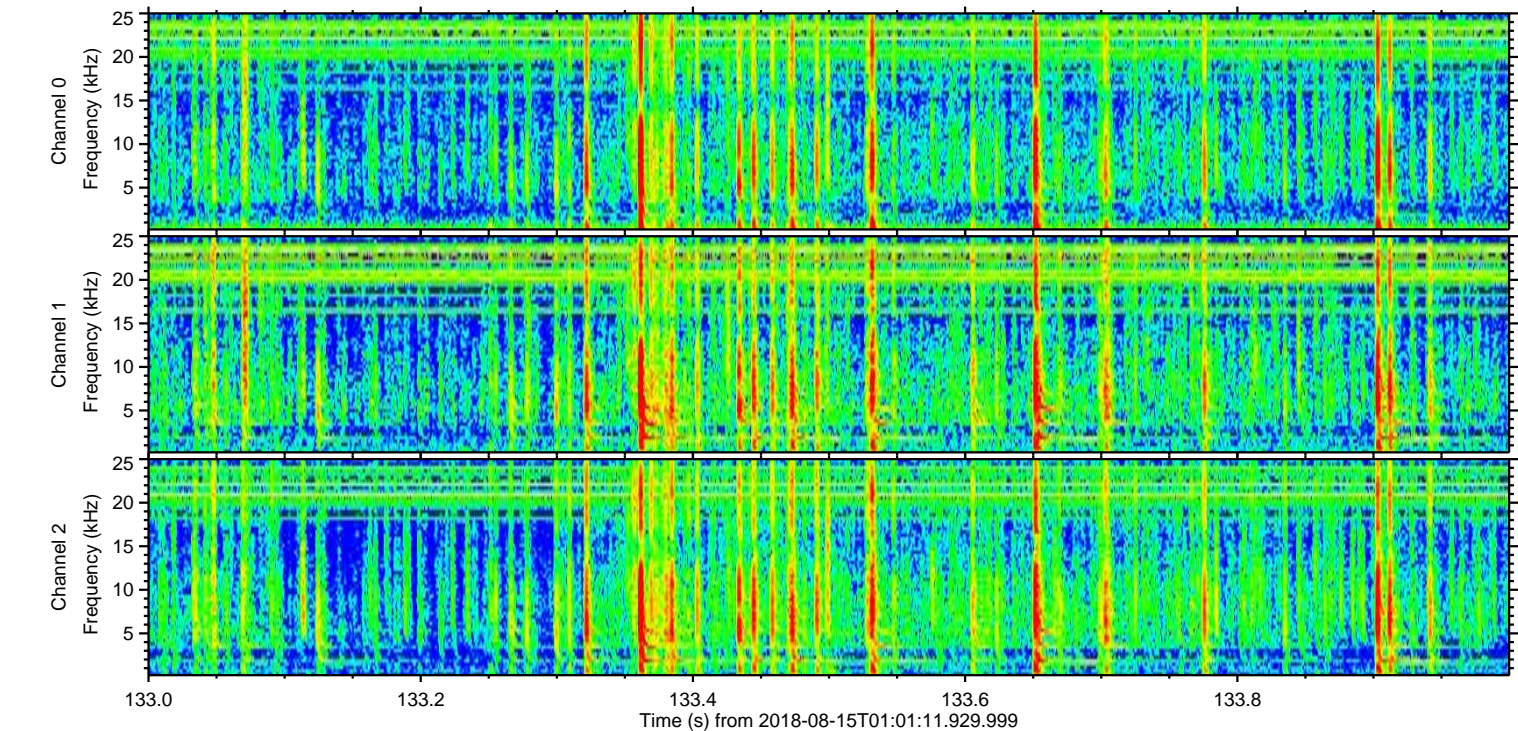
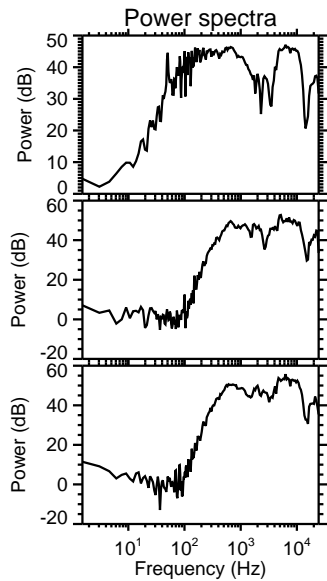
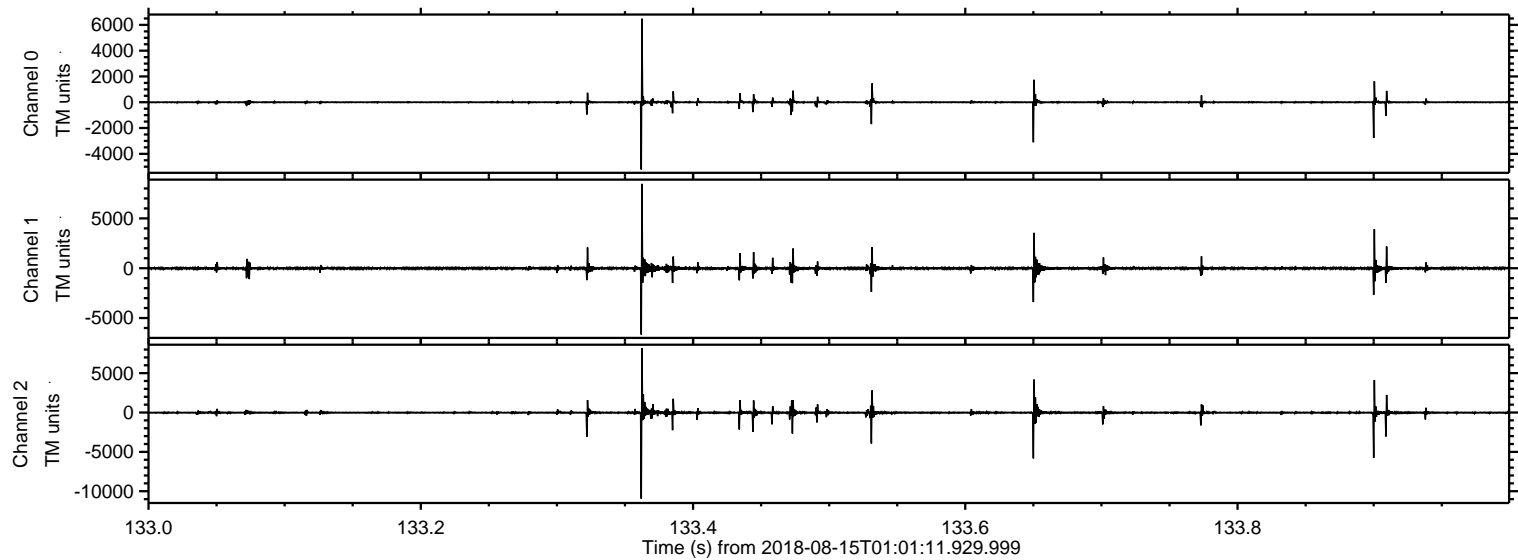

Processed Wed Aug 15 03:09:49 2018 by ELM ver.2012-10-06 from 001__elm20180815_010110__dat00.bin

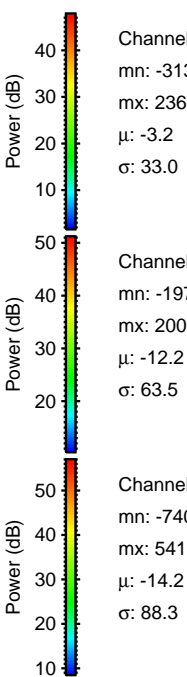
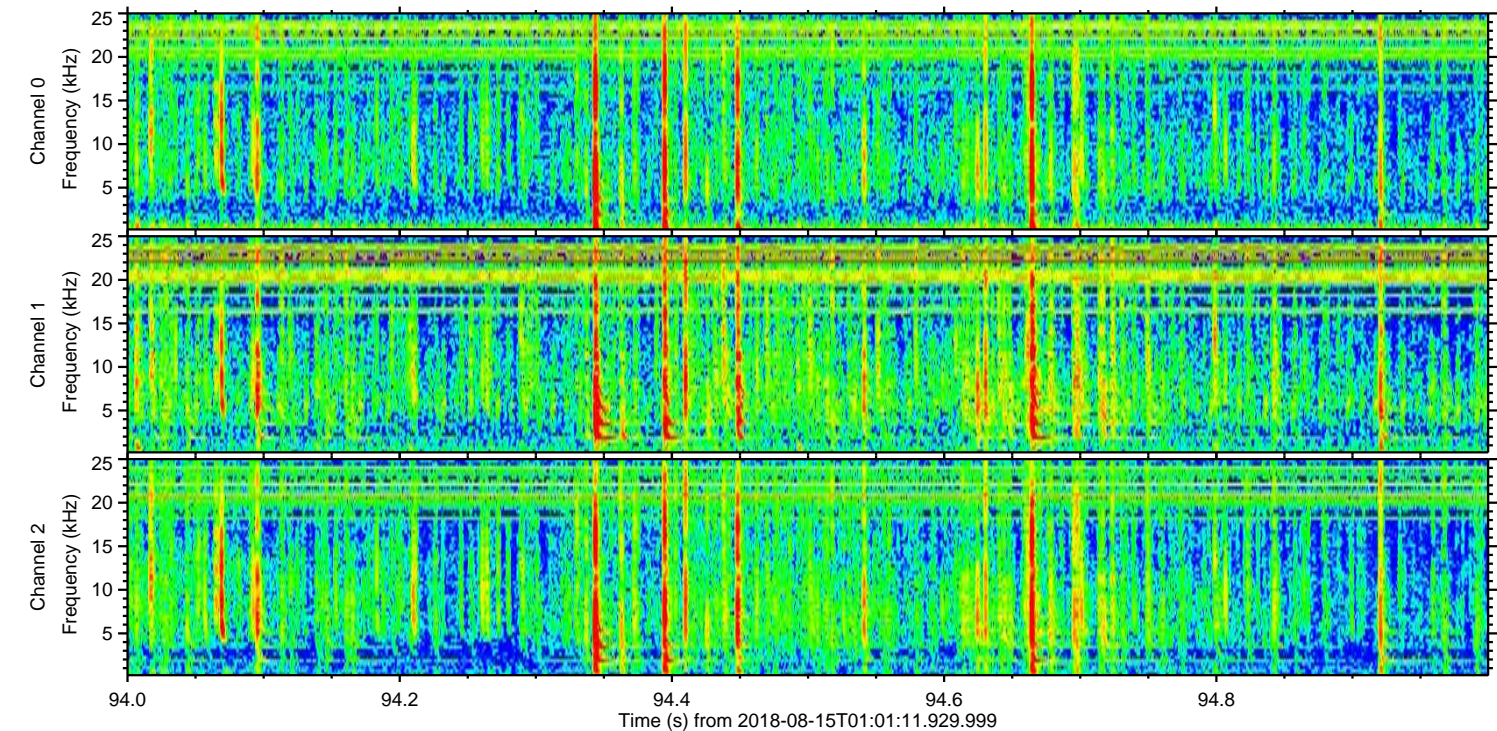
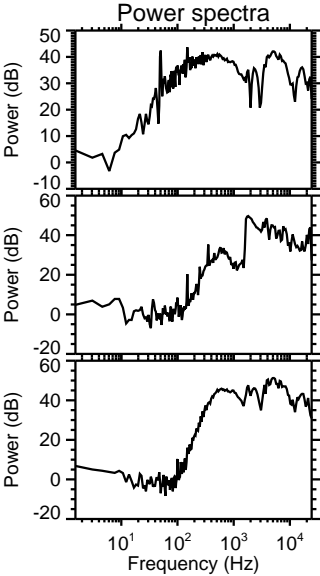
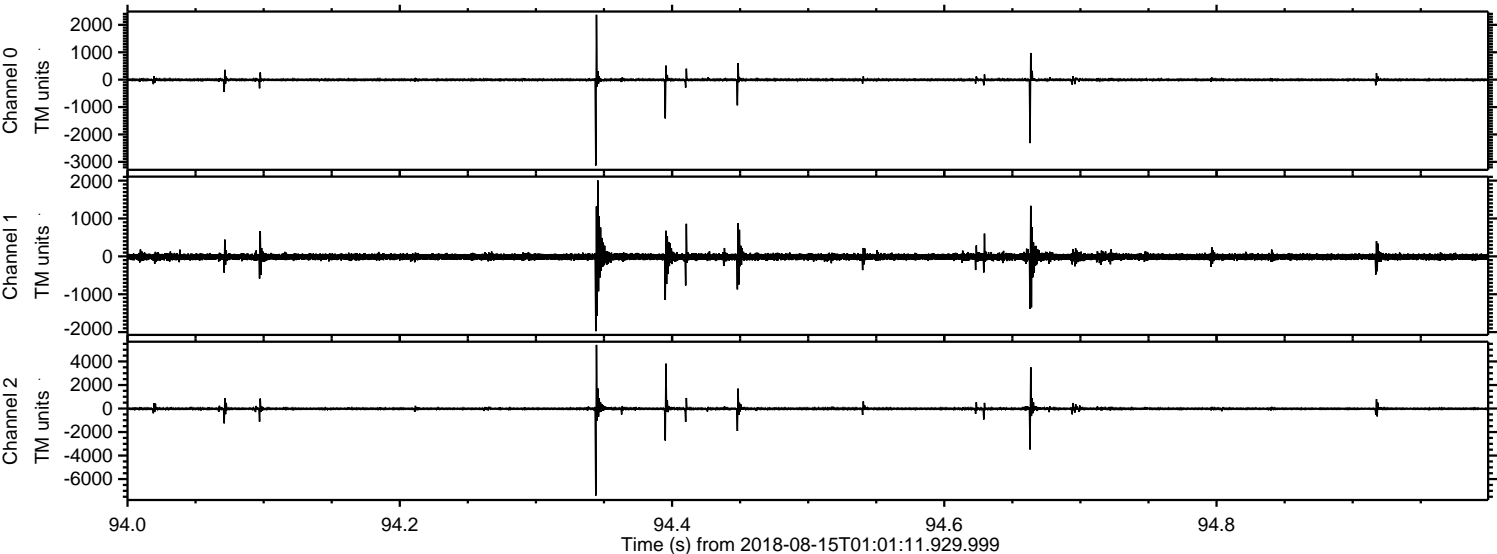

ELMAVAN 3D WAVEFORMS (Measured data sampled at 50 kHz) 50998 packets of 144 samples from 2018-08-15T01:01:11.929.999. Part 144/147

Processed Wed Aug 15 03:09:50 2018 by ELM ver.2012-10-06 from 001__elm20180815_010110__dat00.bin

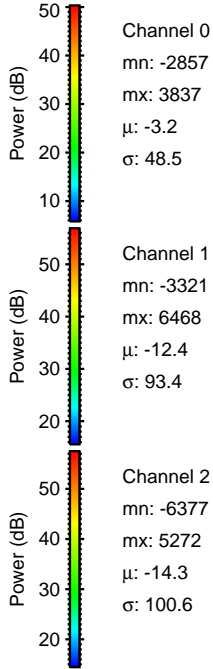
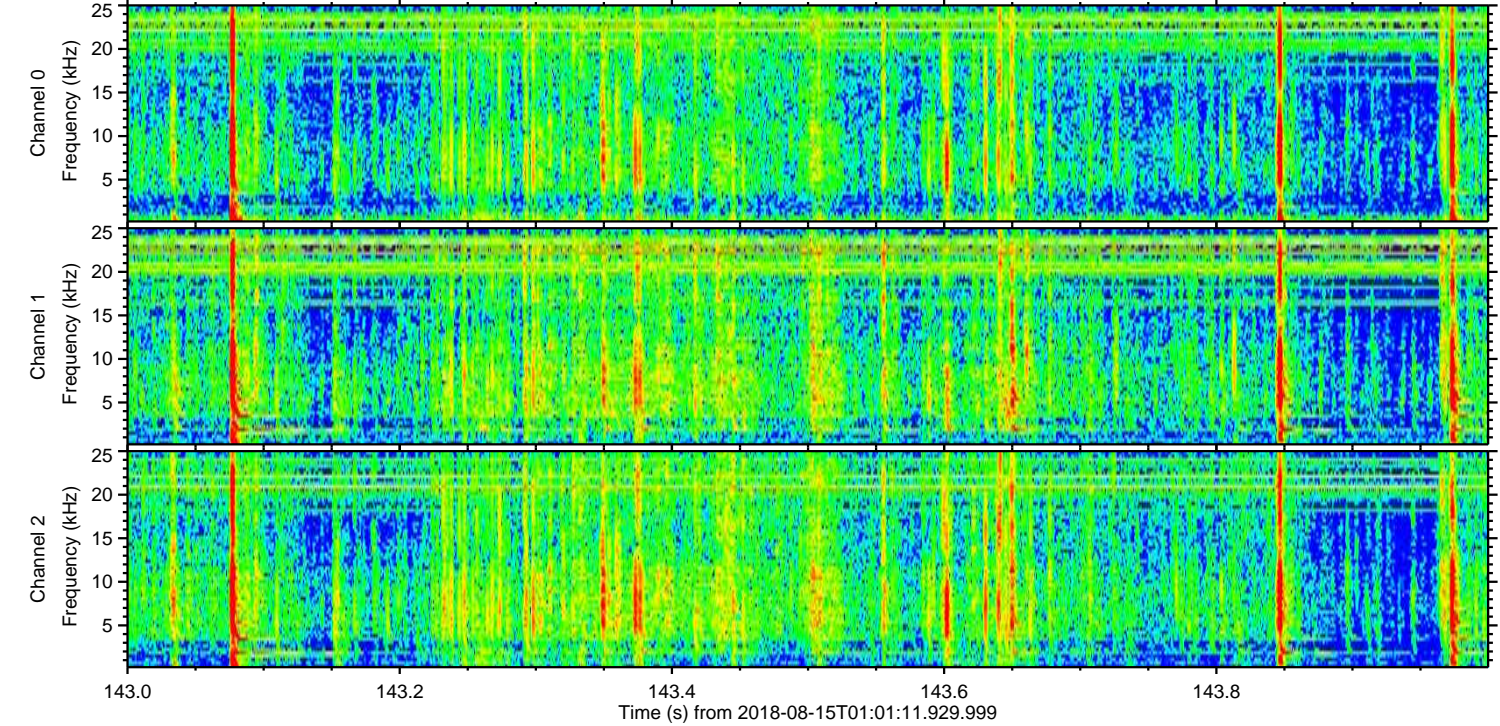
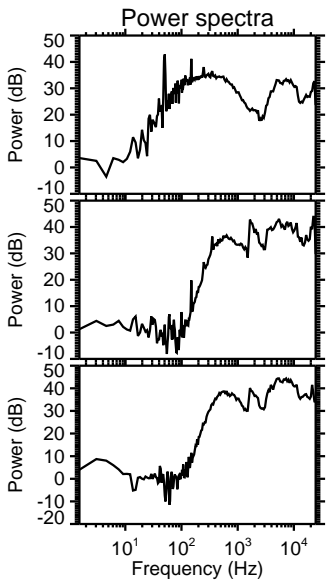
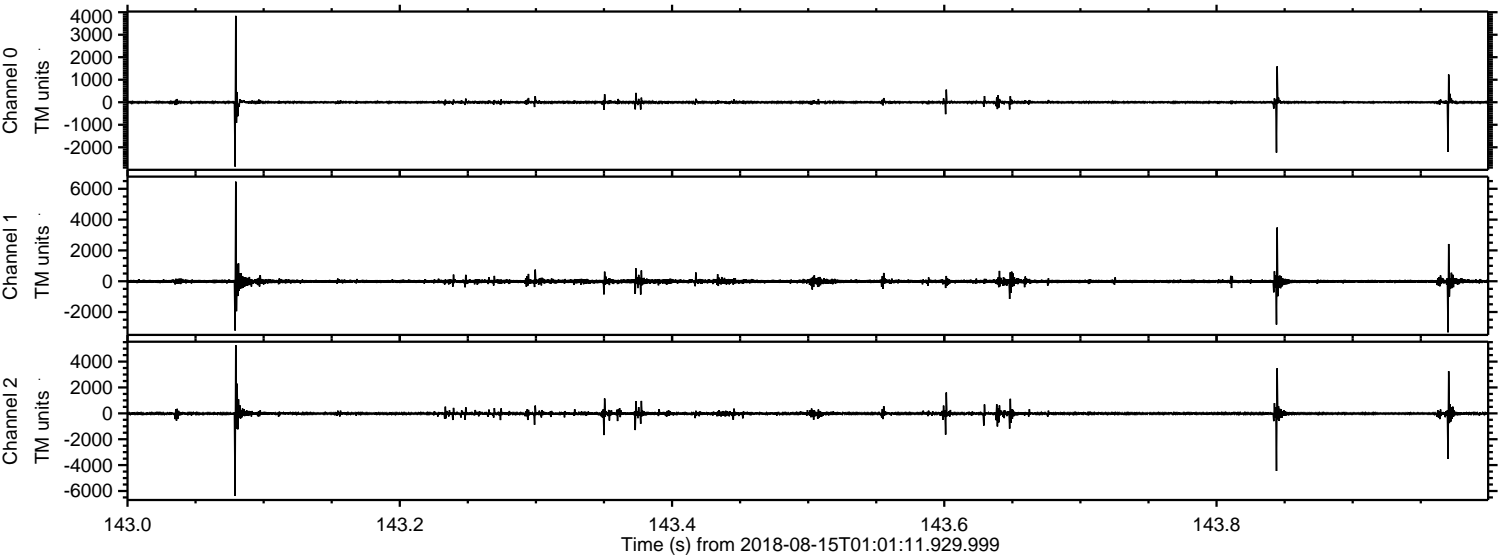

Processed Wed Aug 15 03:09:51 2018 by ELM ver.2012-10-06 from 001__elm20180815_010110__dat00.bin

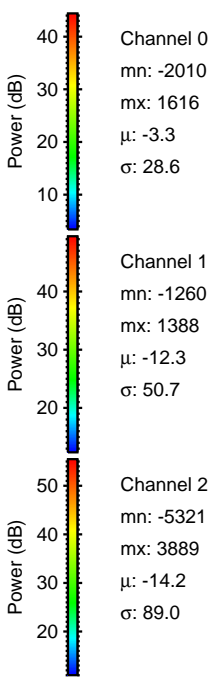
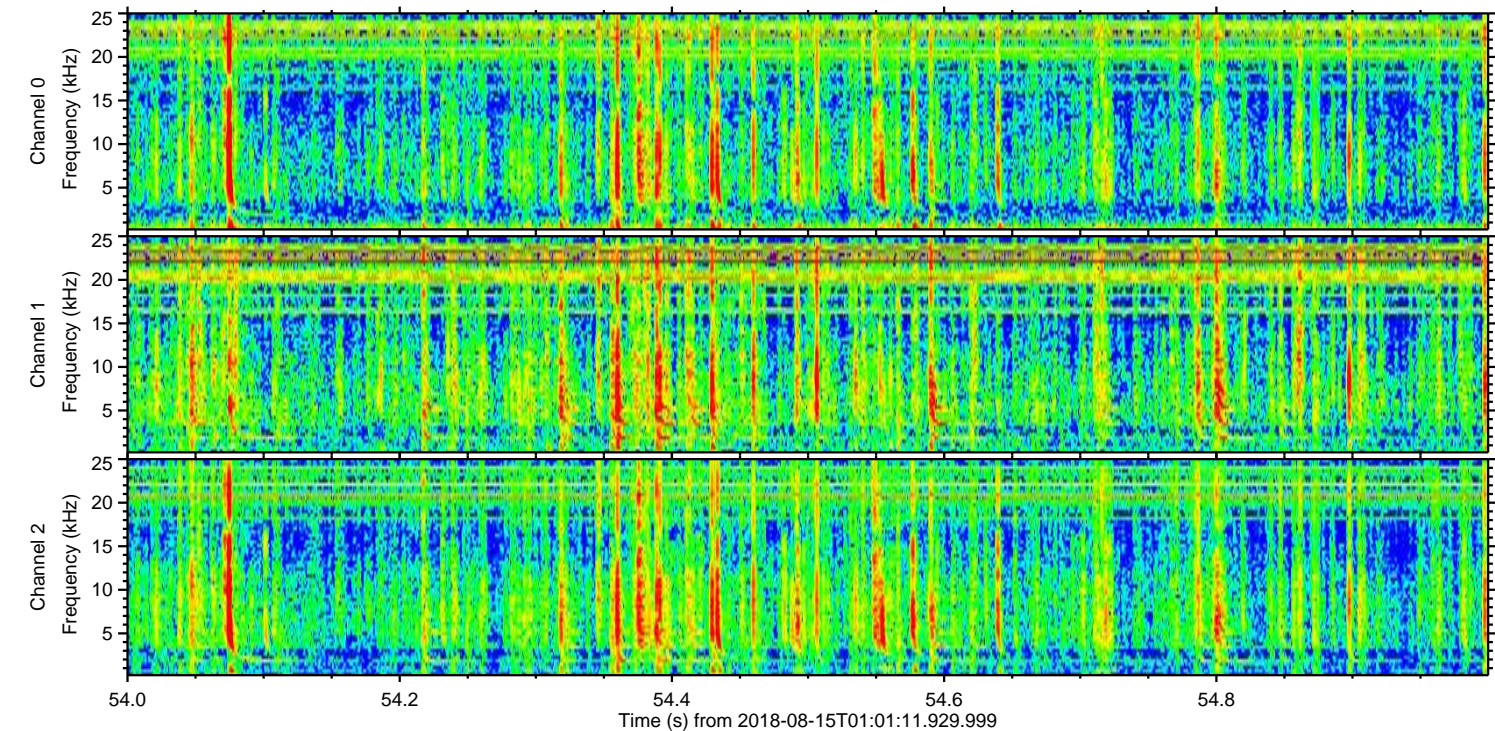
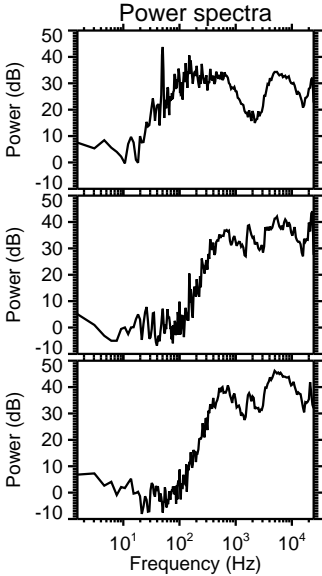
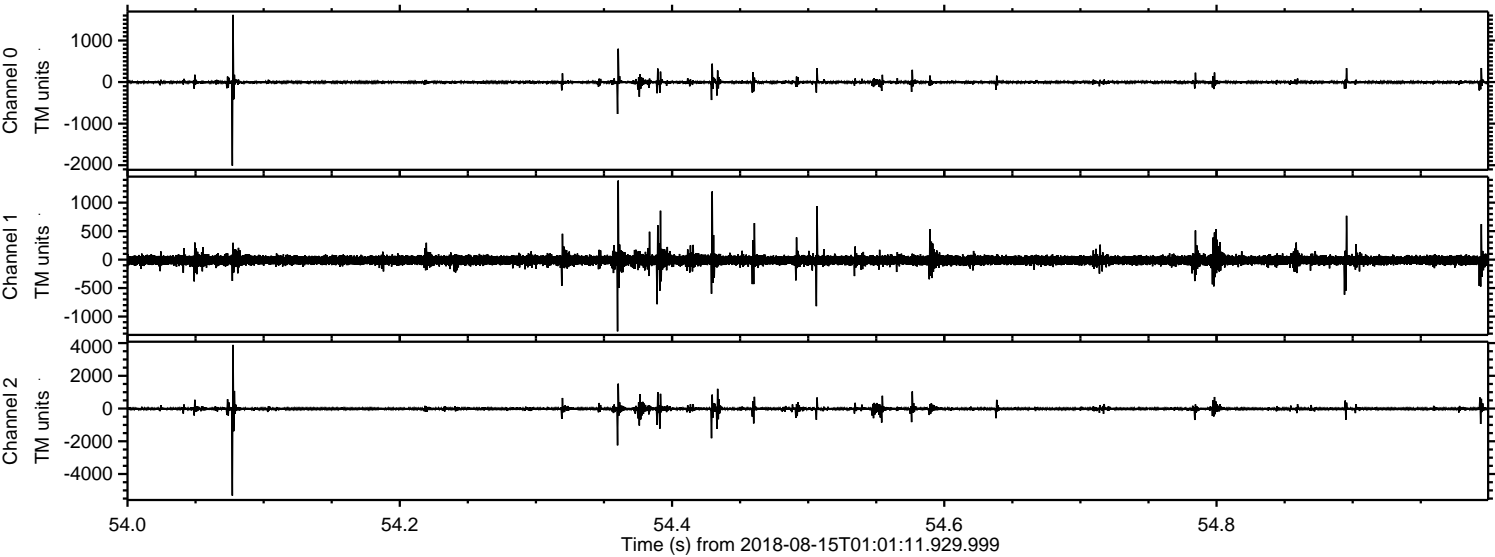

ELMAVAN 3D WAVEFORMS (Measured data sampled at 50 kHz) 50998 packets of 144 samples from 2018-08-15T01:01:11.929.999. Part 131/147

Processed Wed Aug 15 03:09:52 2018 by ELM ver.2012-10-06 from 001__elm20180815_010110__dat00.bin

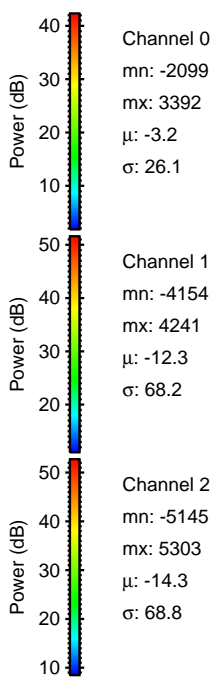
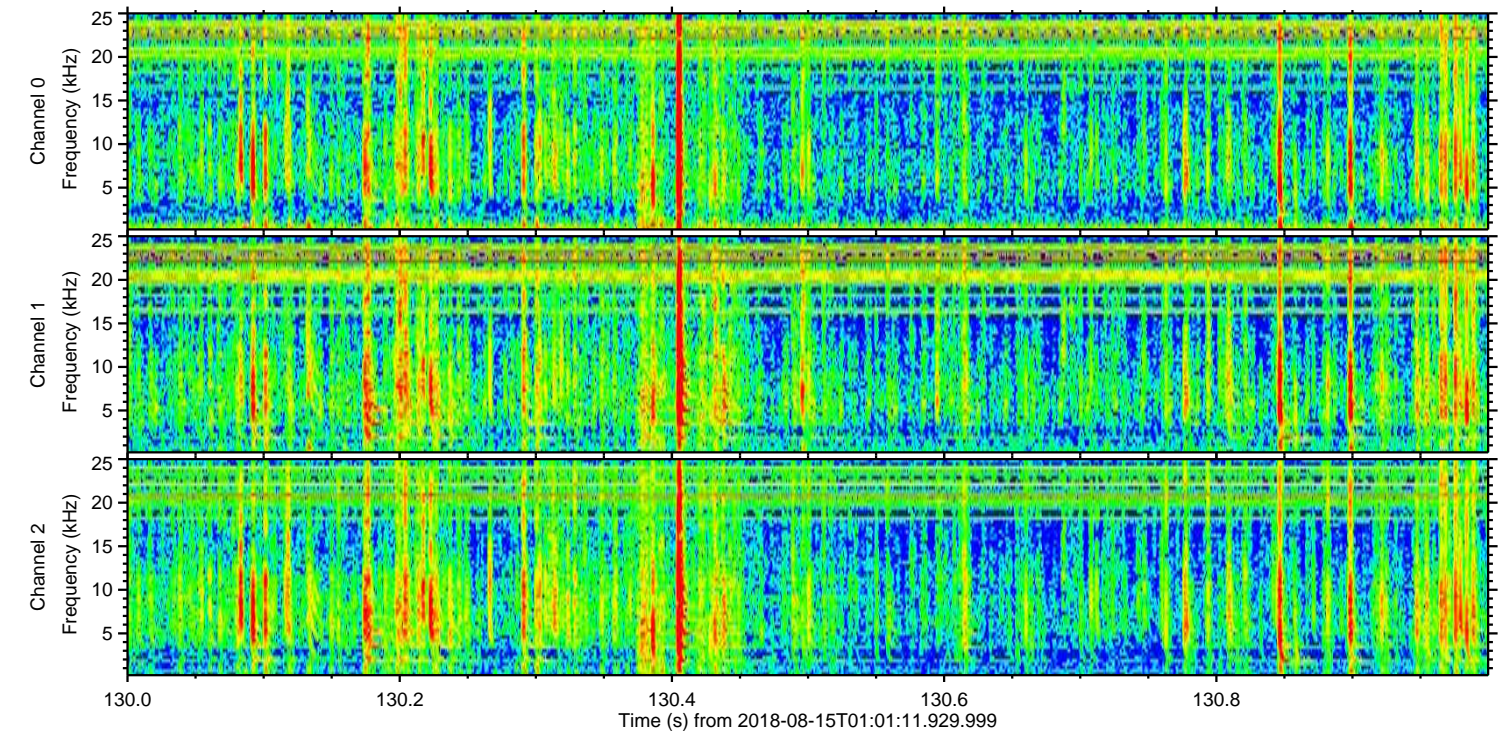
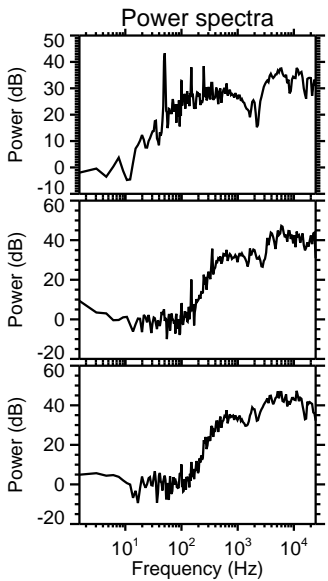
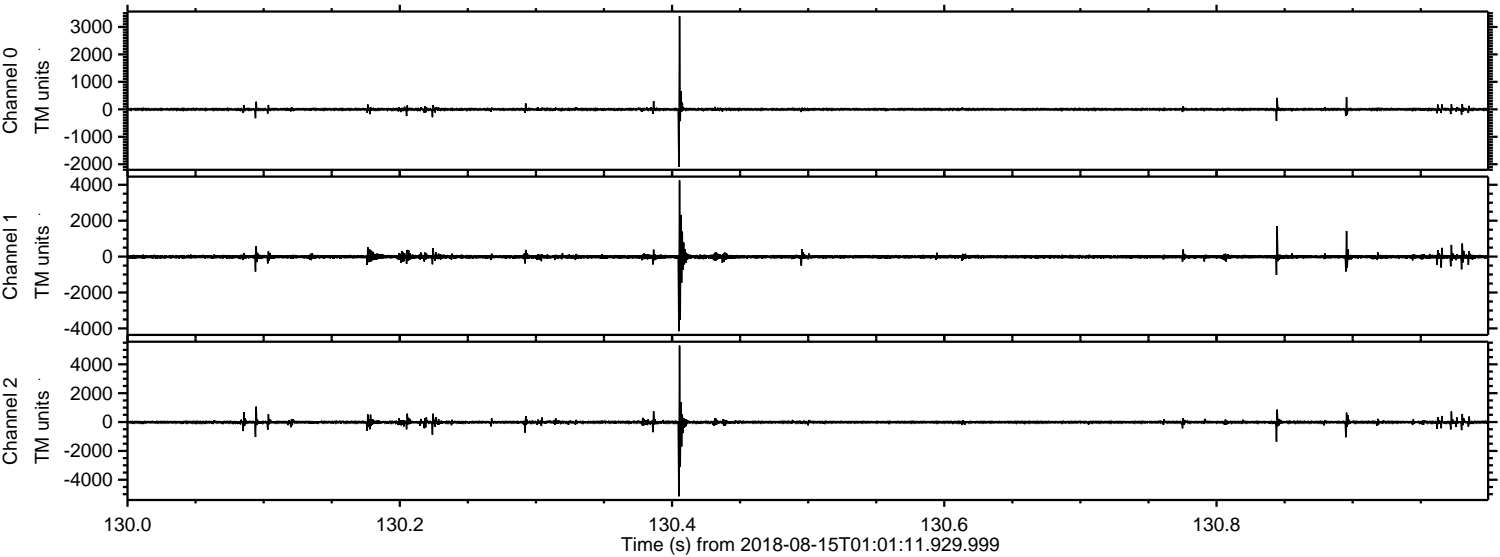

Processed Wed Aug 15 03:09:53 2018 by ELM ver.2012-10-06 from 001__elm20180815_010110__dat00.bin

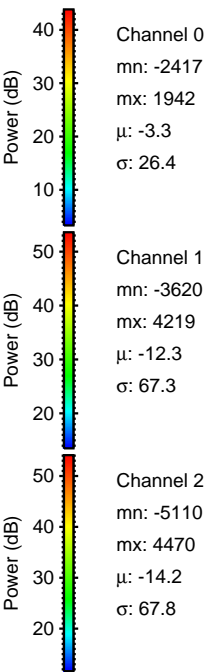
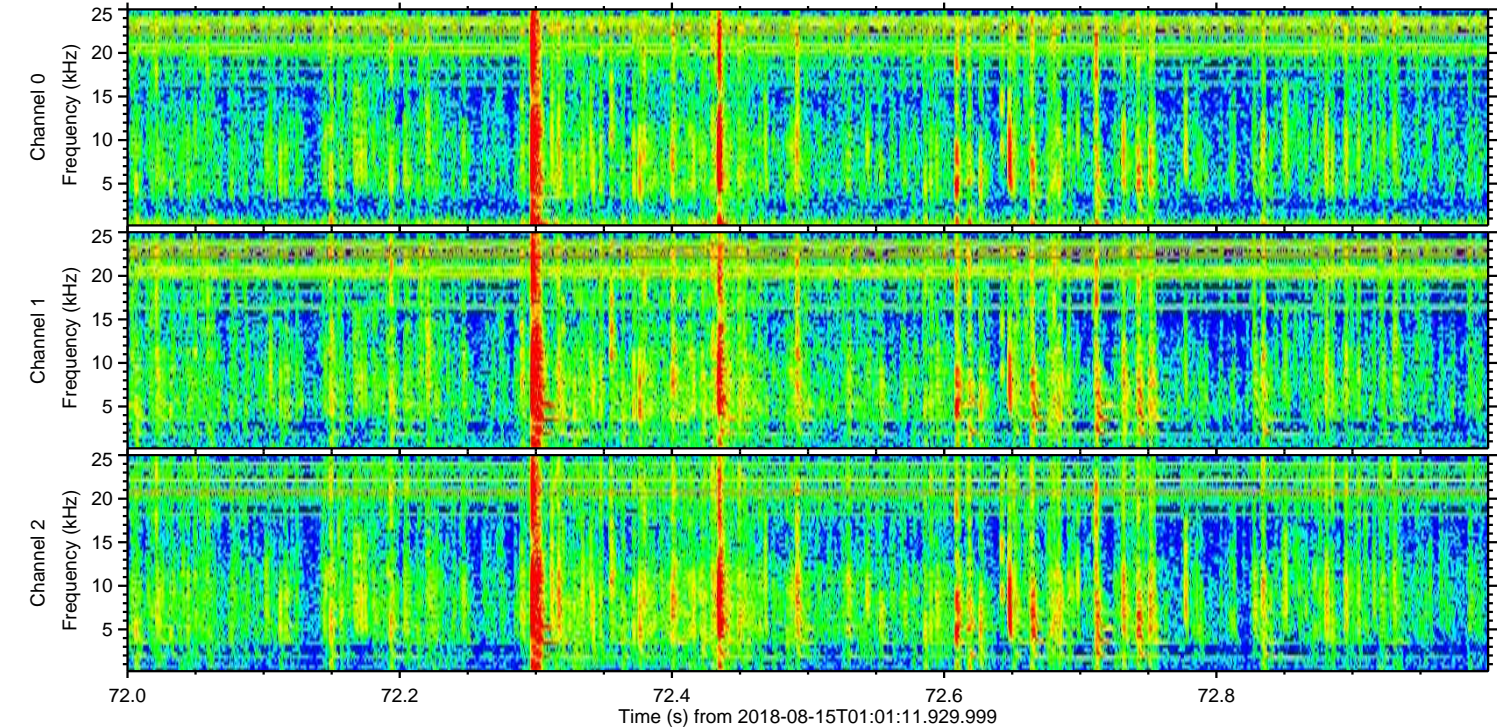
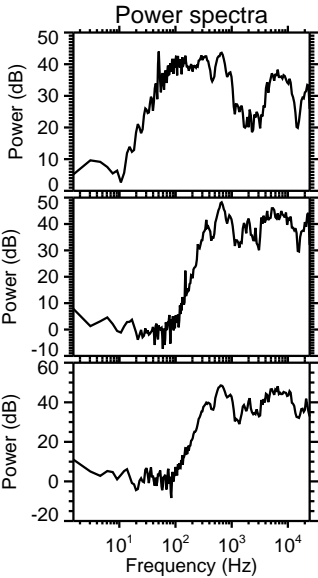
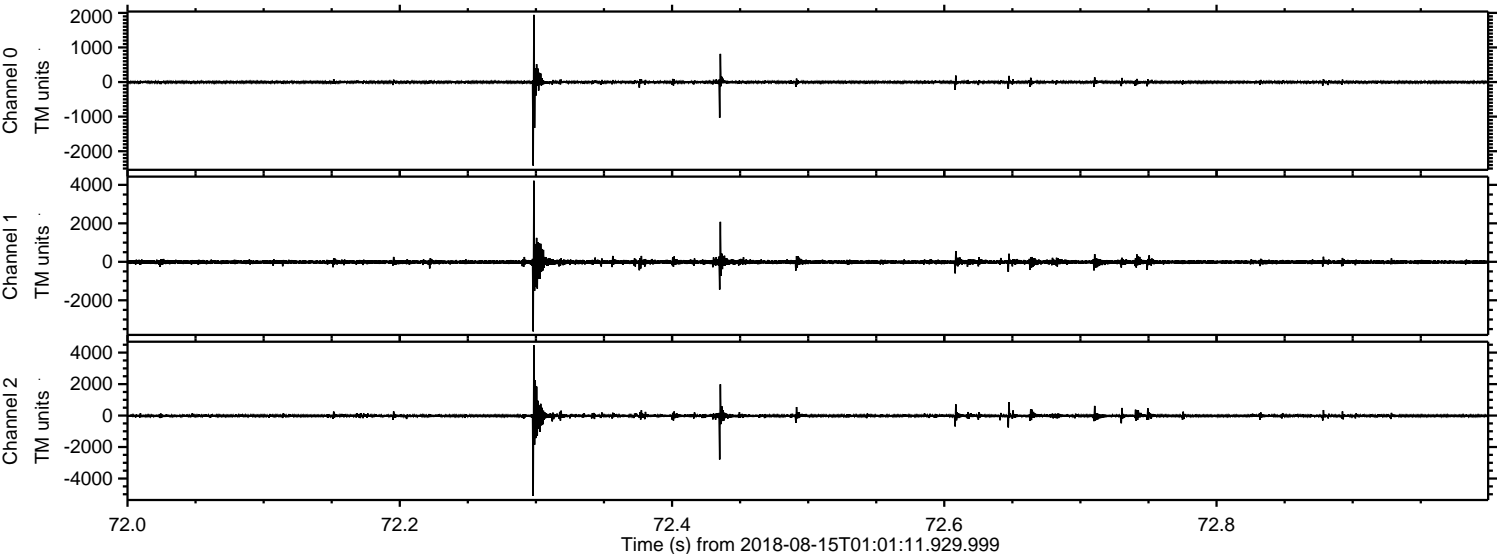

Processed Wed Aug 15 03:09:53 2018 by ELM ver.2012-10-06 from 001__elm20180815_010110__dat00.bin

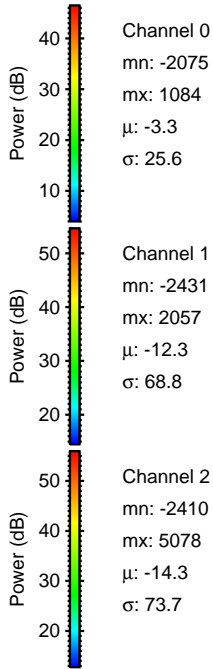
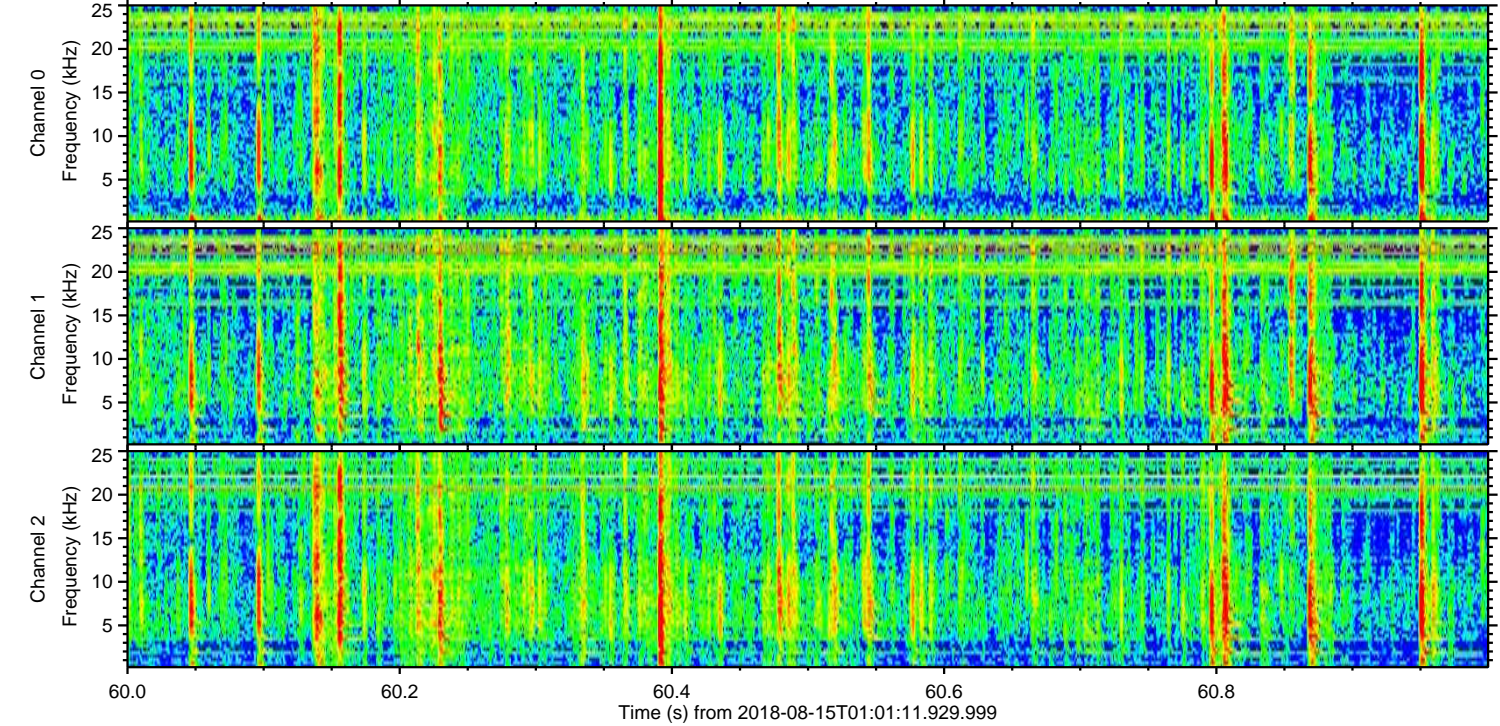
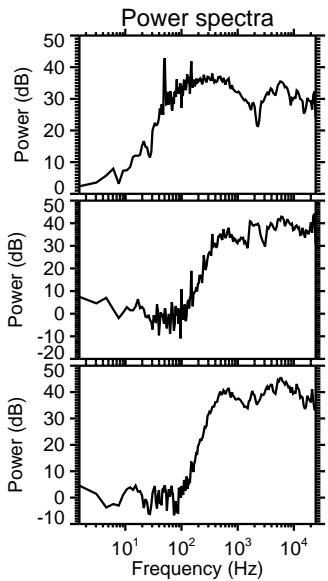
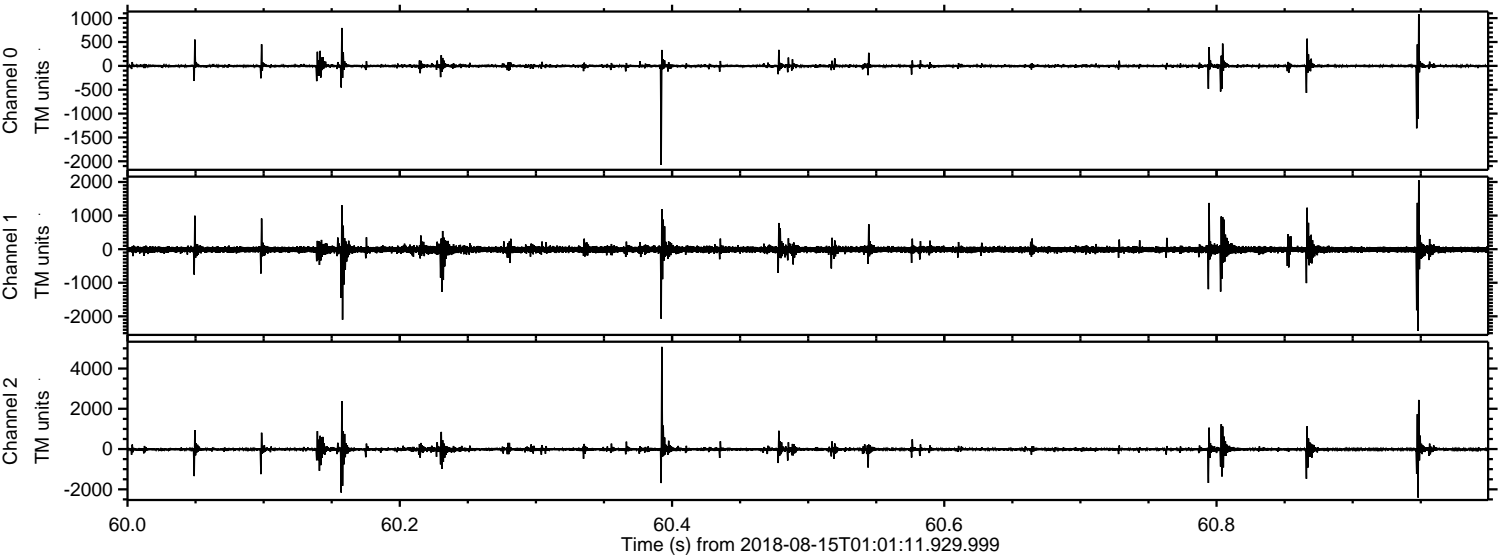

Channel 0
mn: -2075
mx: 1084
 μ : -3.3
 σ : 25.6

Channel 1
mn: -2431
mx: 2057
 μ : -12.3
 σ : 68.8

Channel 2
mn: -2410
mx: 5078
 μ : -14.3
 σ : 73.7

Processed Wed Aug 15 03:09:54 2018 by ELM ver.2012-10-06 from 001__elm20180815_010110__dat00.bin

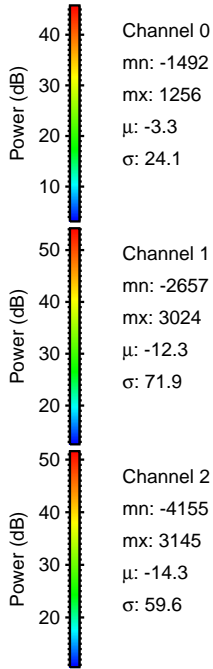
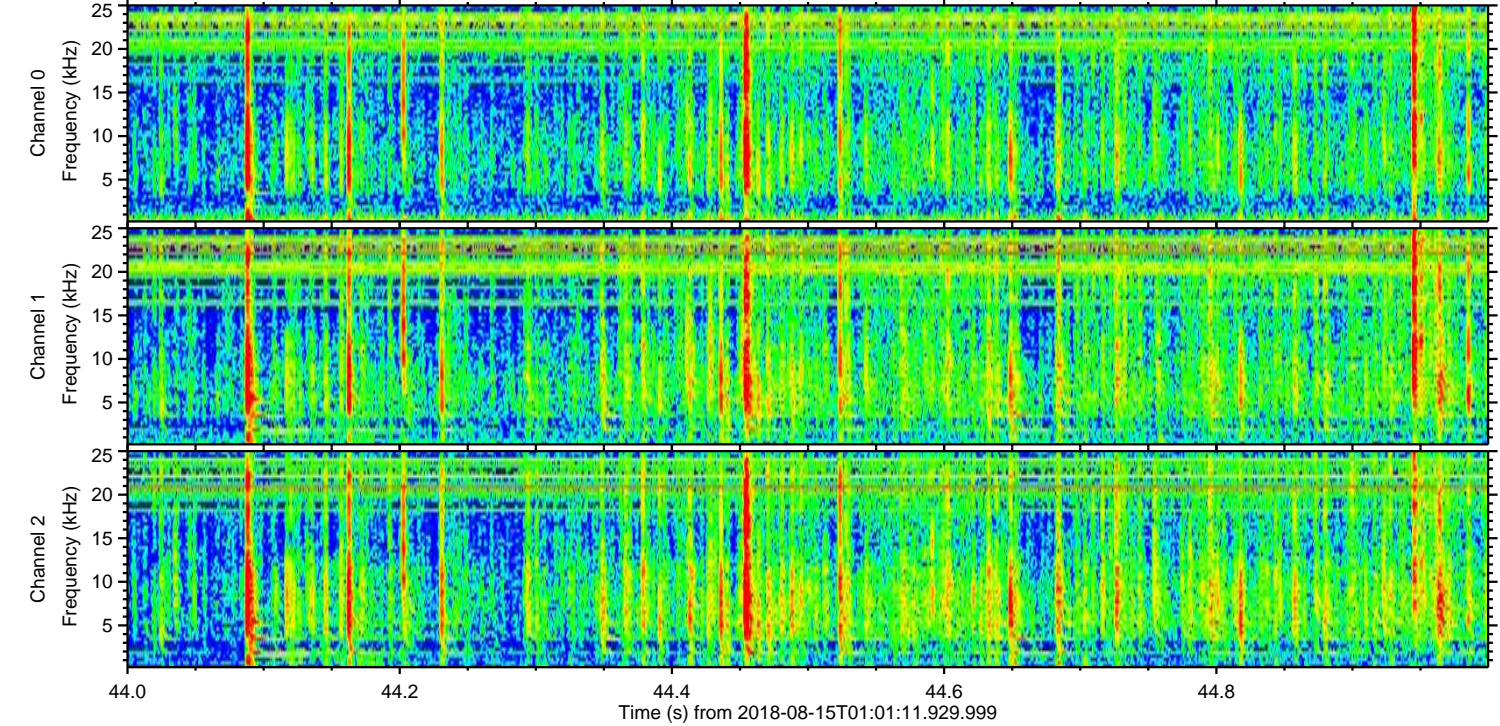
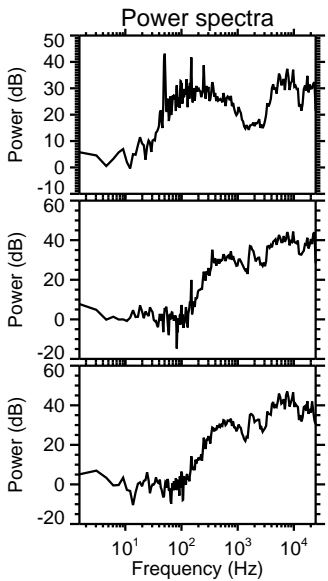
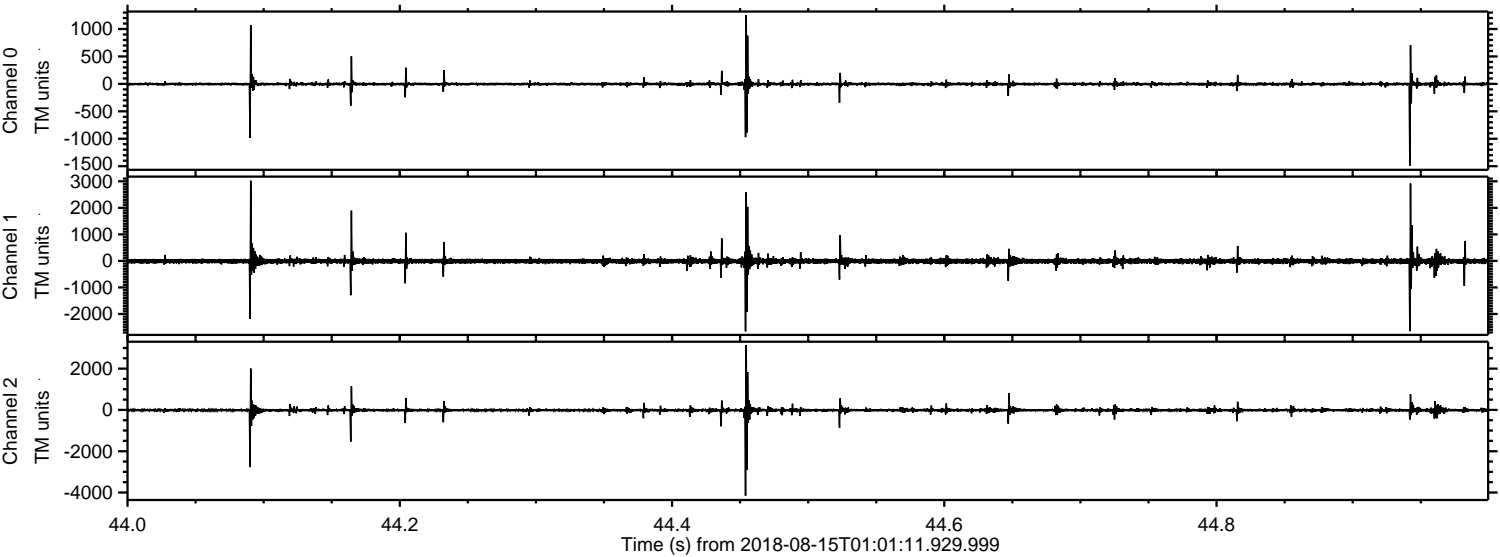

Channel 0
mn: -1492
mx: 1256
 μ : -3.3
 σ : 24.1

Channel 1
mn: -2657
mx: 3024
 μ : -12.3
 σ : 71.9

Channel 2
mn: -4155
mx: 3145
 μ : -14.3
 σ : 59.6

