

ELMAVAN 3D WAVEFORMS (Measured data sampled at 50 kHz) 50998 packets of 144 samples from 2018-08-08T00:17:30.488.000.

Processed Thu Aug 9 15:18:49 2018 by ELM ver.2012-10-06 from 001__elm20180808_001729__dat00.bin

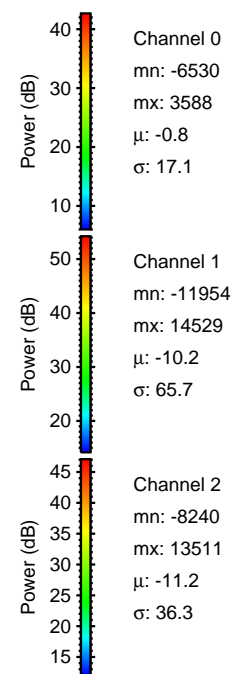
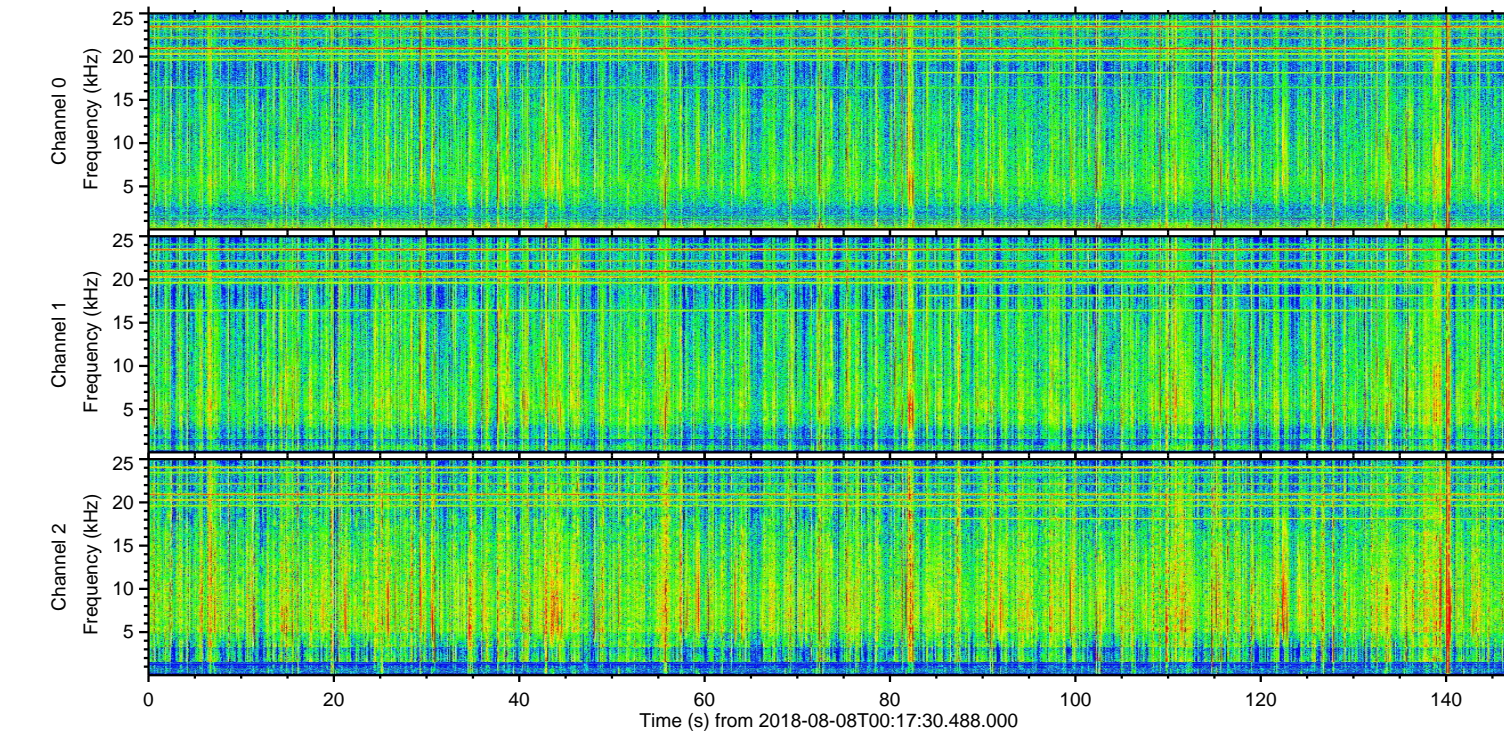
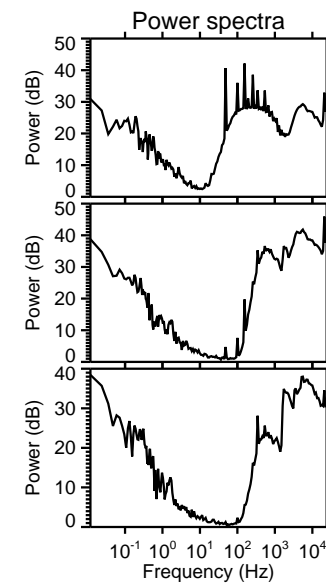
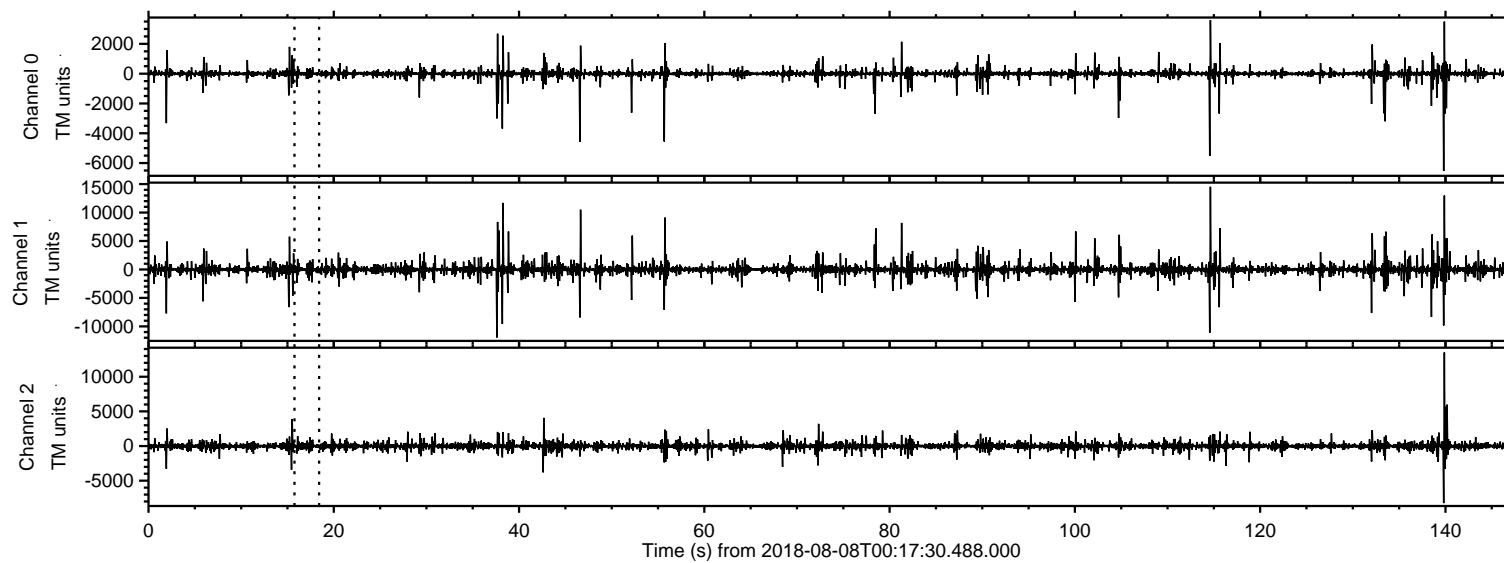

ELMAVAN 3D WAVEFORMS (Measured data sampled at 50 kHz) 50998 packets of 144 samples from 2018-08-08T00:17:30.488.000. Part 115/147

Processed Thu Aug 9 15:18:55 2018 by ELM ver.2012-10-06 from 001__elm20180808_001729__dat00.bin

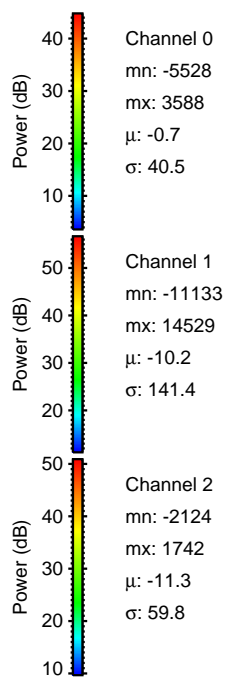
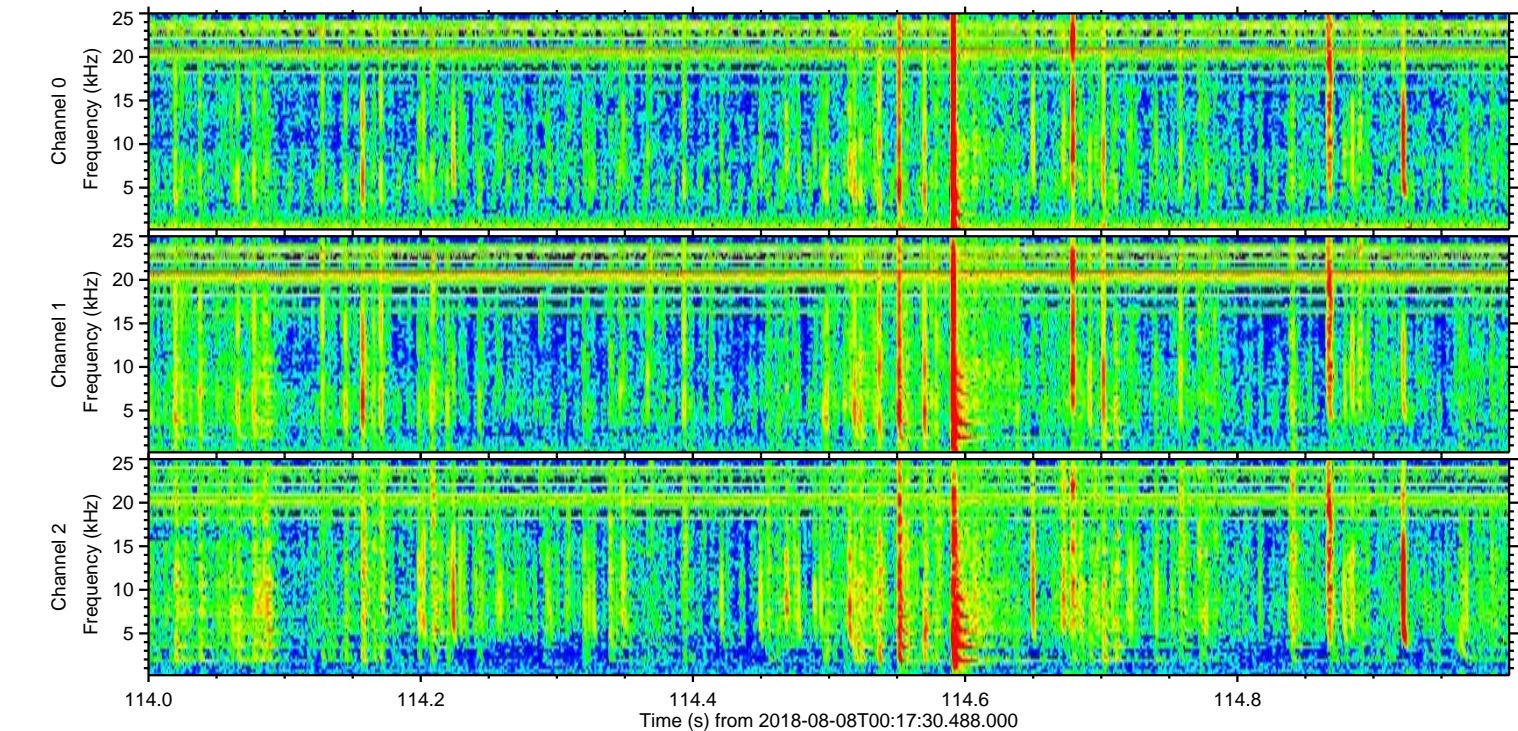
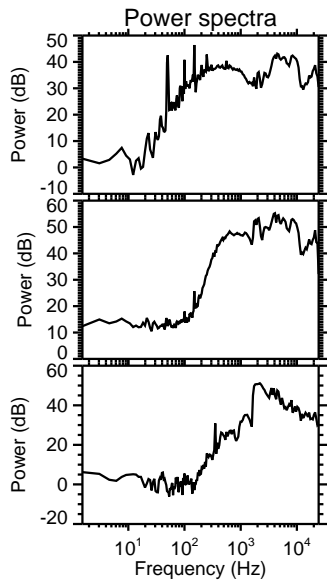
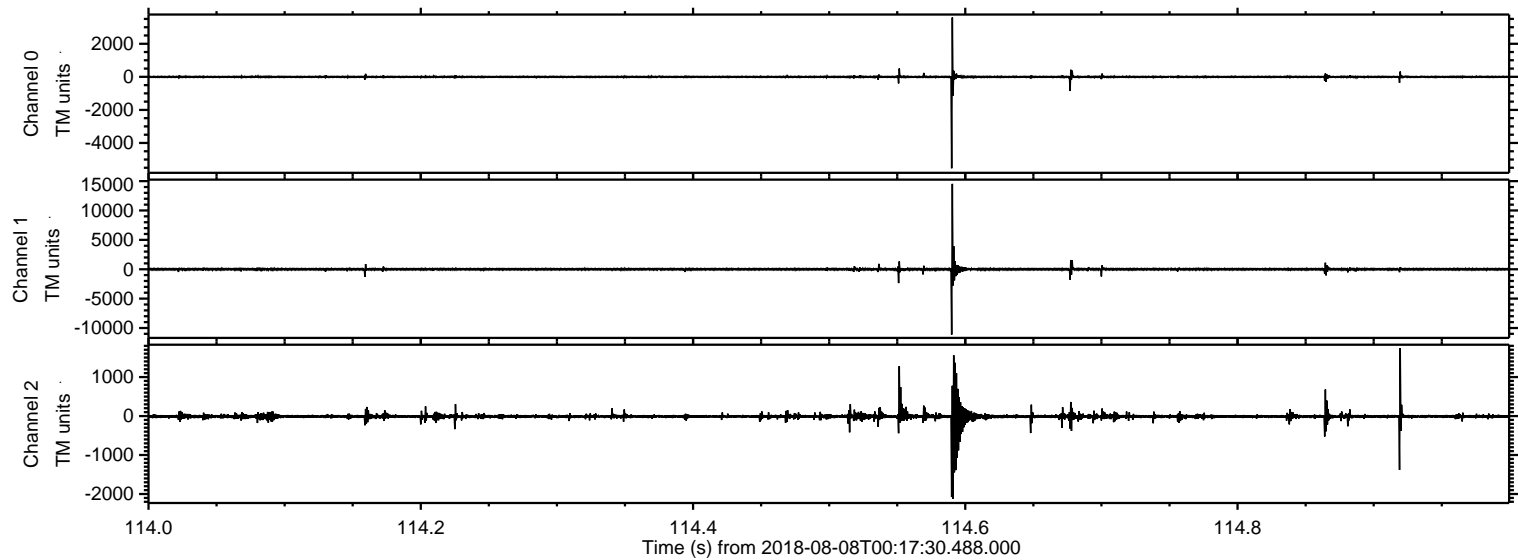

ELMAVAN 3D WAVEFORMS (Measured data sampled at 50 kHz) 50998 packets of 144 samples from 2018-08-08T00:17:30.488.000. Part 140/147

Processed Thu Aug 9 15:18:56 2018 by ELM ver.2012-10-06 from 001__elm20180808_001729__dat00.bin

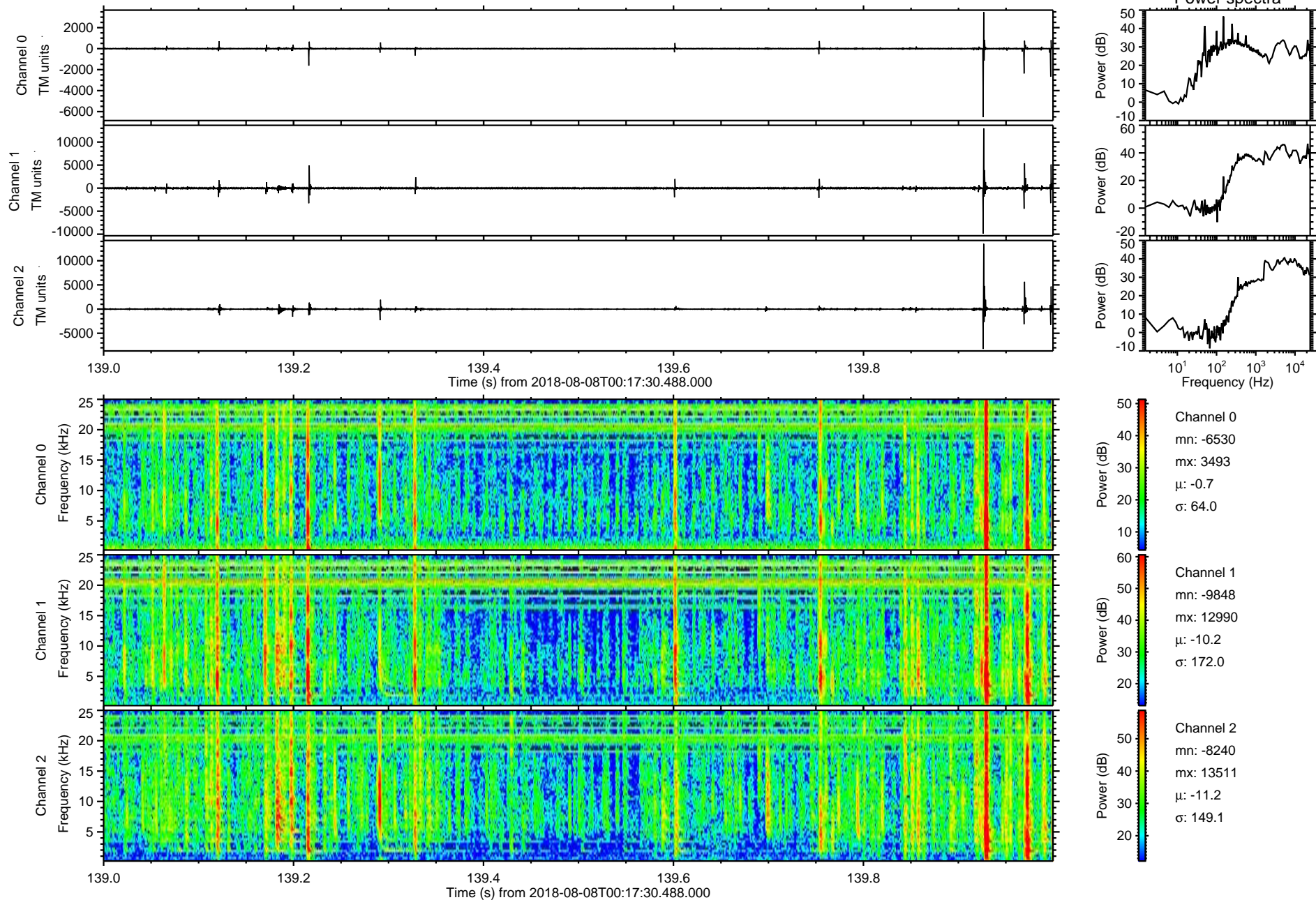

Processed Thu Aug 9 15:18:57 2018 by ELM ver.2012-10-06 from 001__elm20180808_001729__dat00.bin

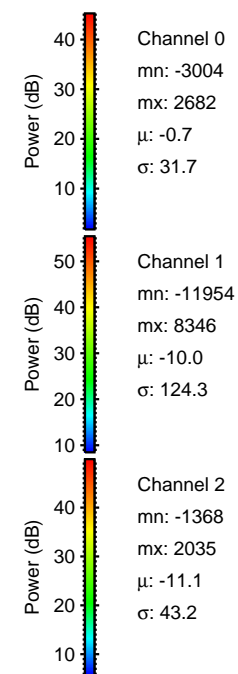
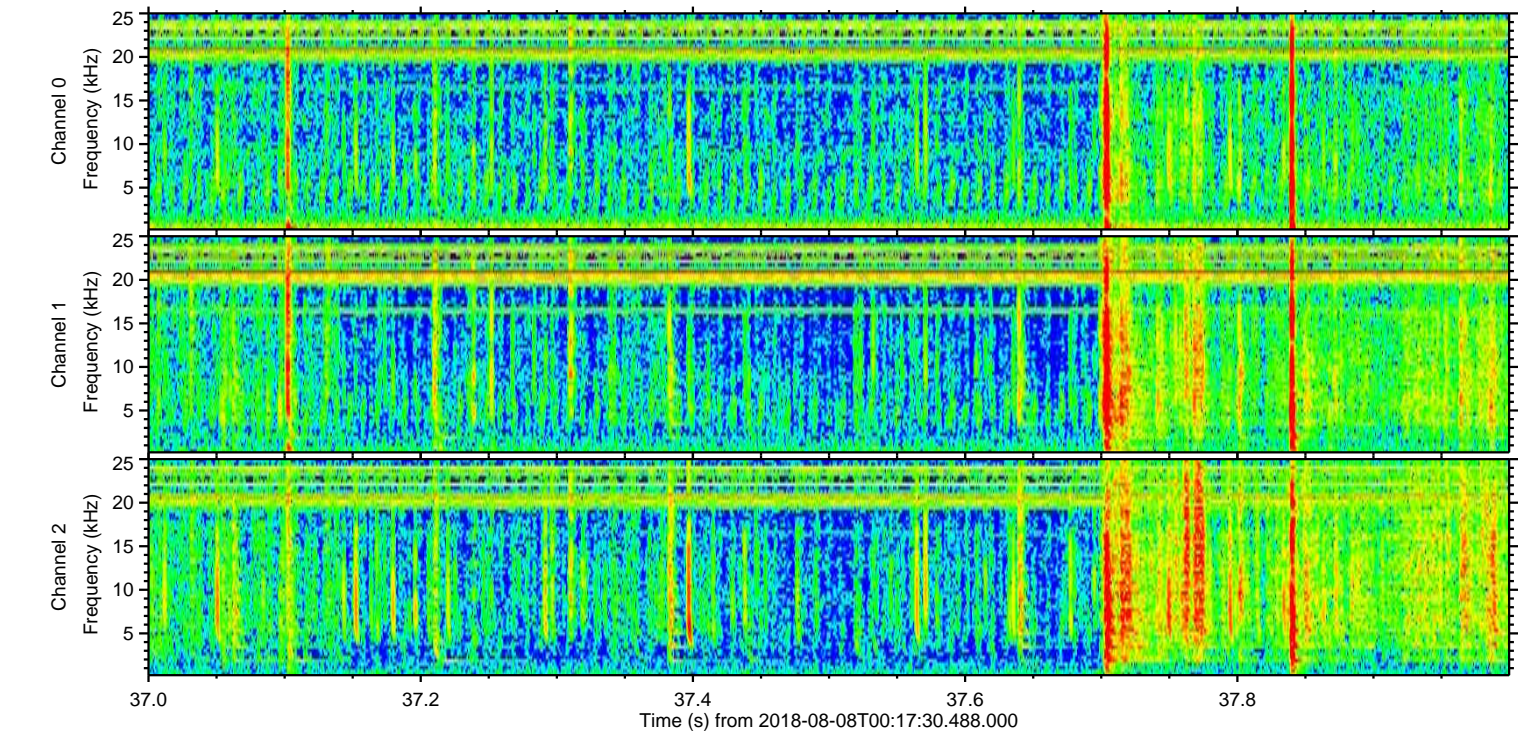
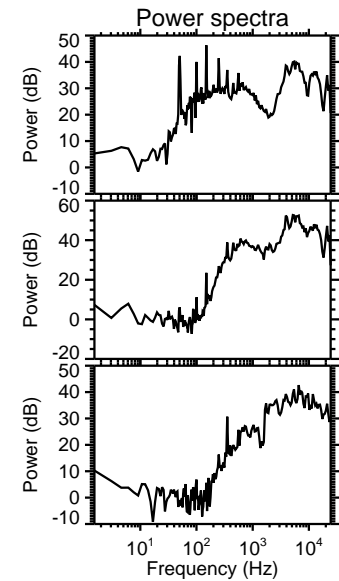
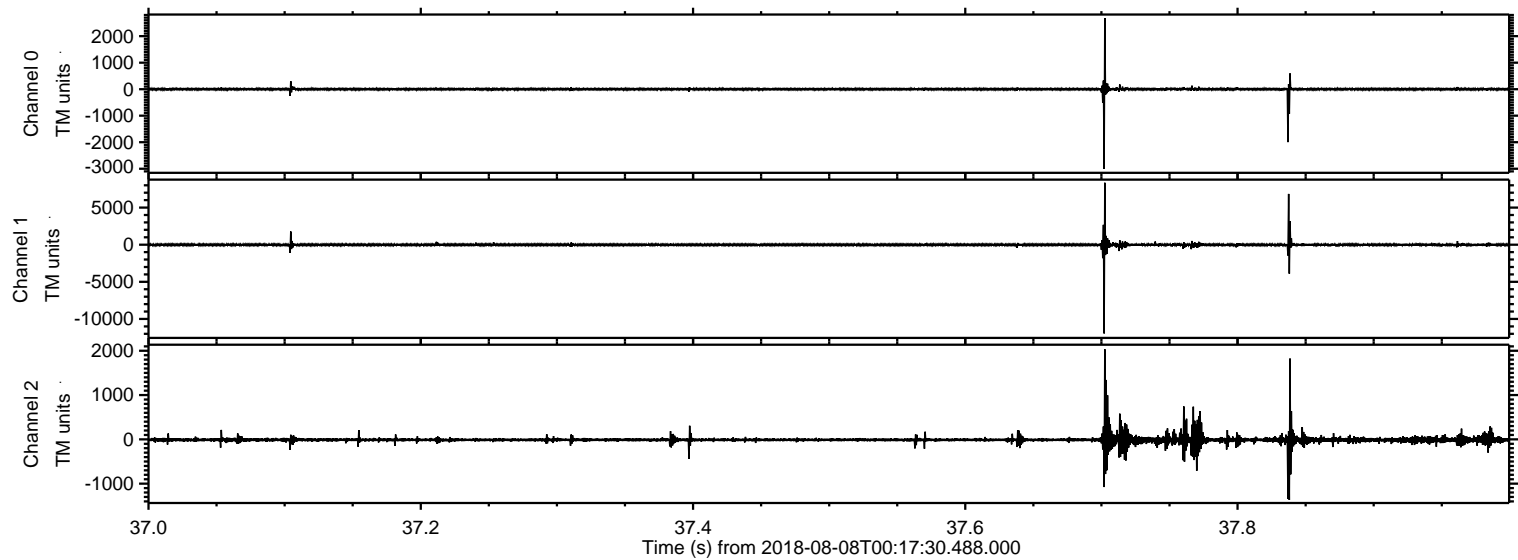

Processed Thu Aug 9 15:18:58 2018 by ELM ver.2012-10-06 from 001__elm20180808_001729__dat00.bin

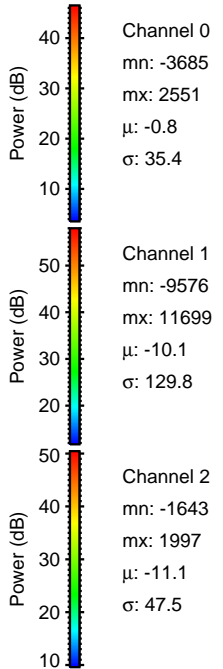
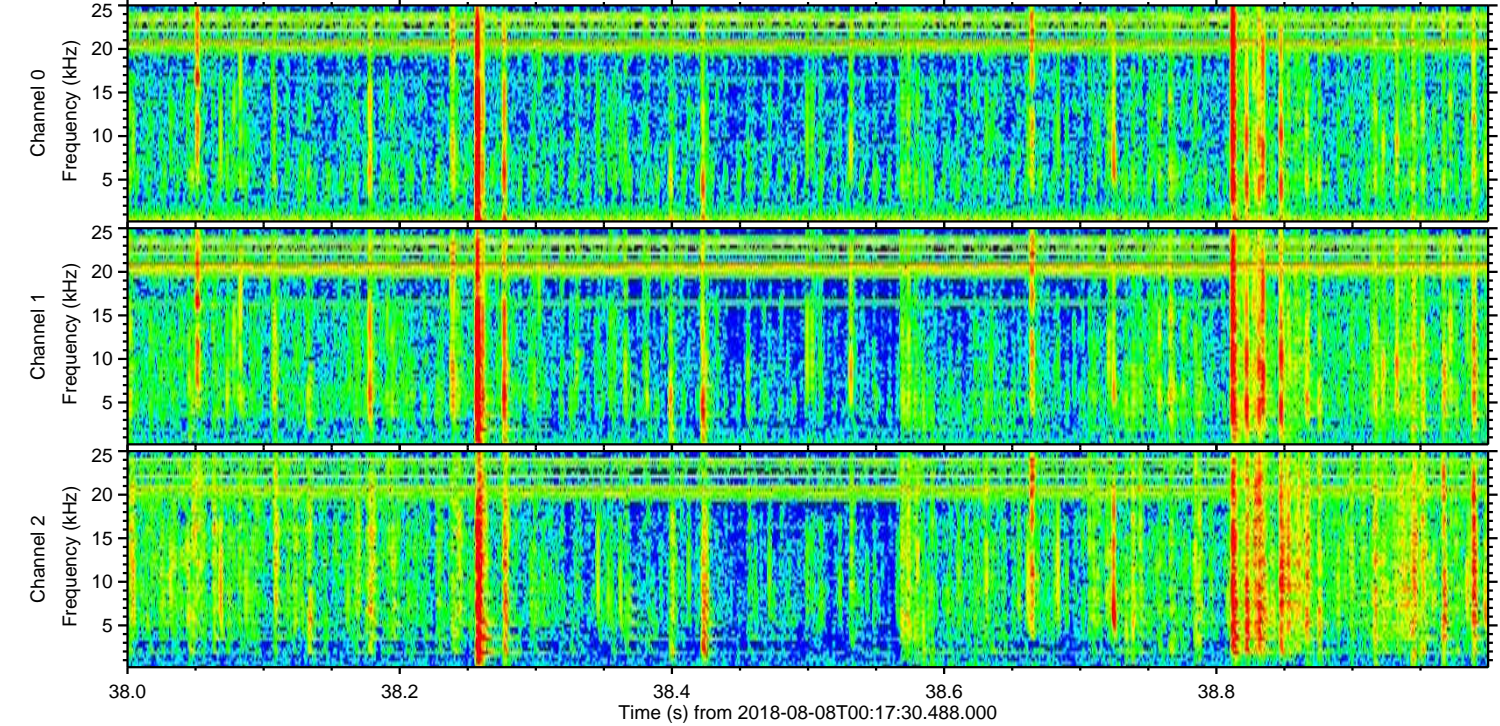
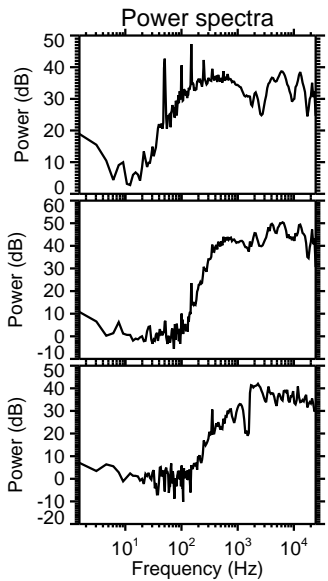
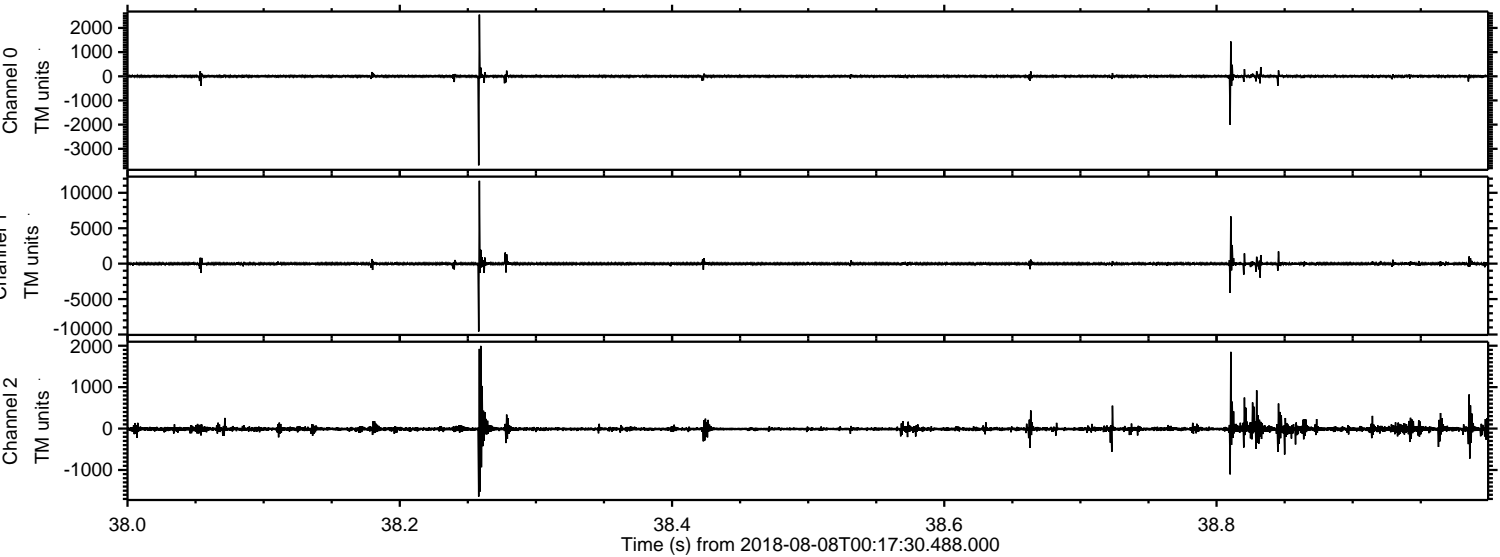

Processed Thu Aug 9 15:18:58 2018 by ELM ver.2012-10-06 from 001__elm20180808_001729__dat00.bin

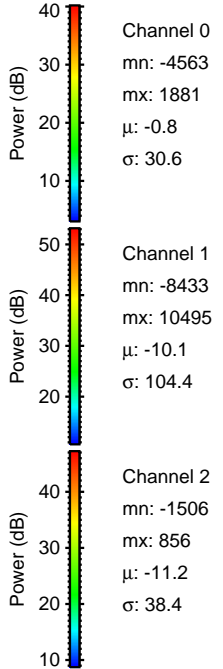
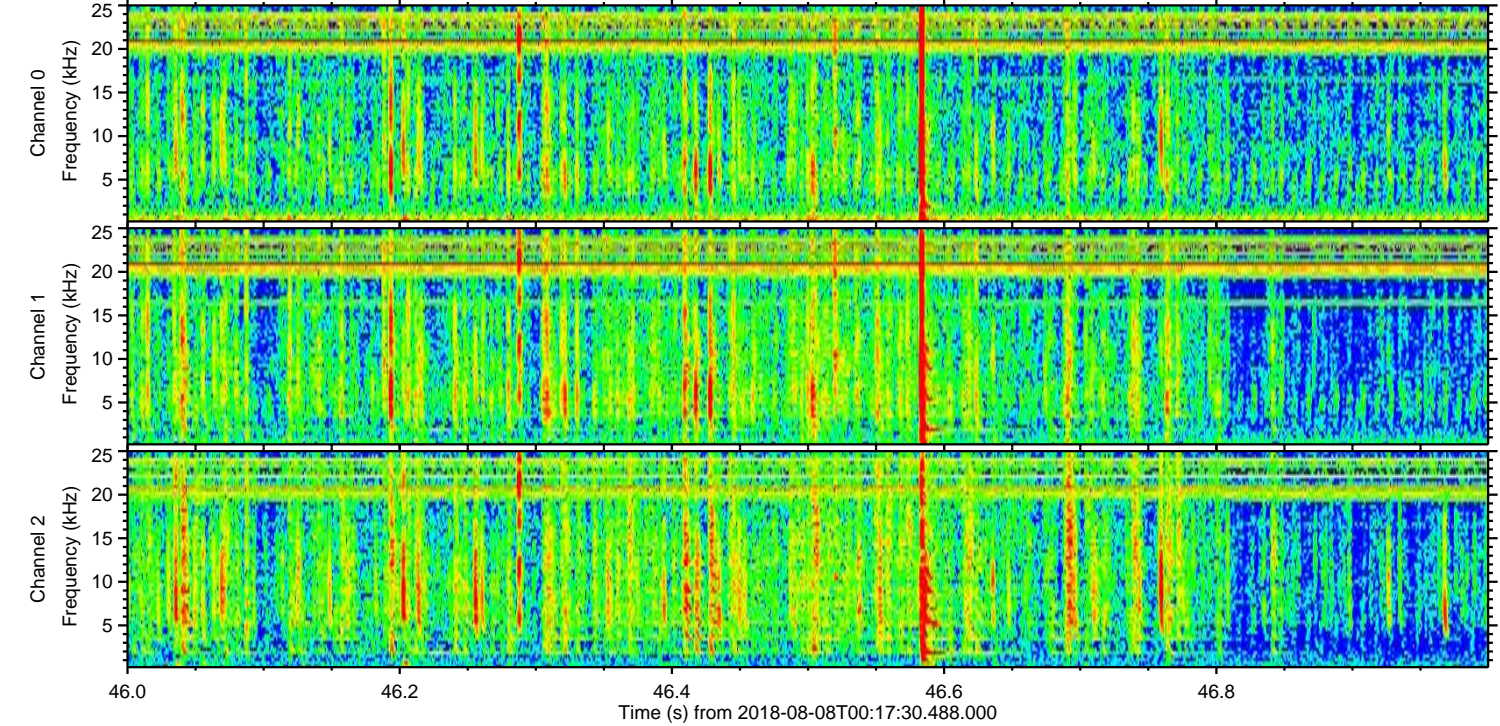
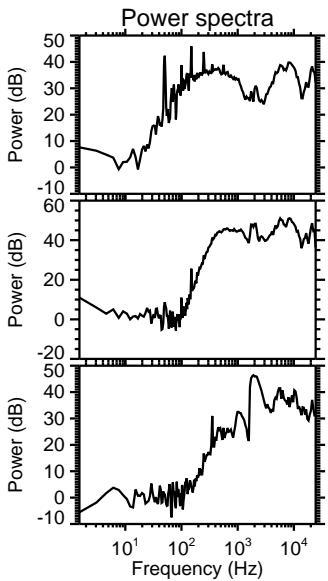
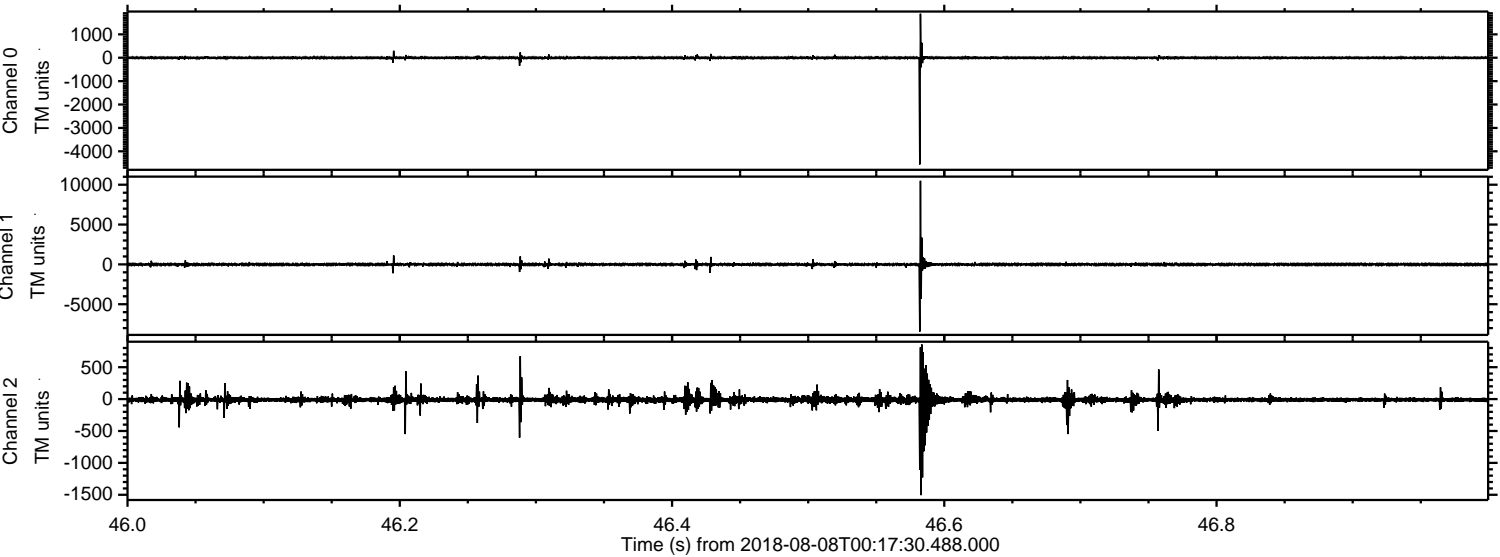

Processed Thu Aug 9 15:18:59 2018 by ELM ver.2012-10-06 from 001__elm20180808_001729__dat00.bin

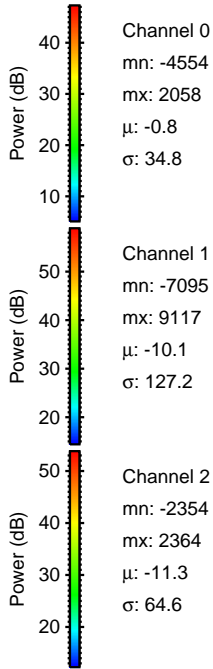
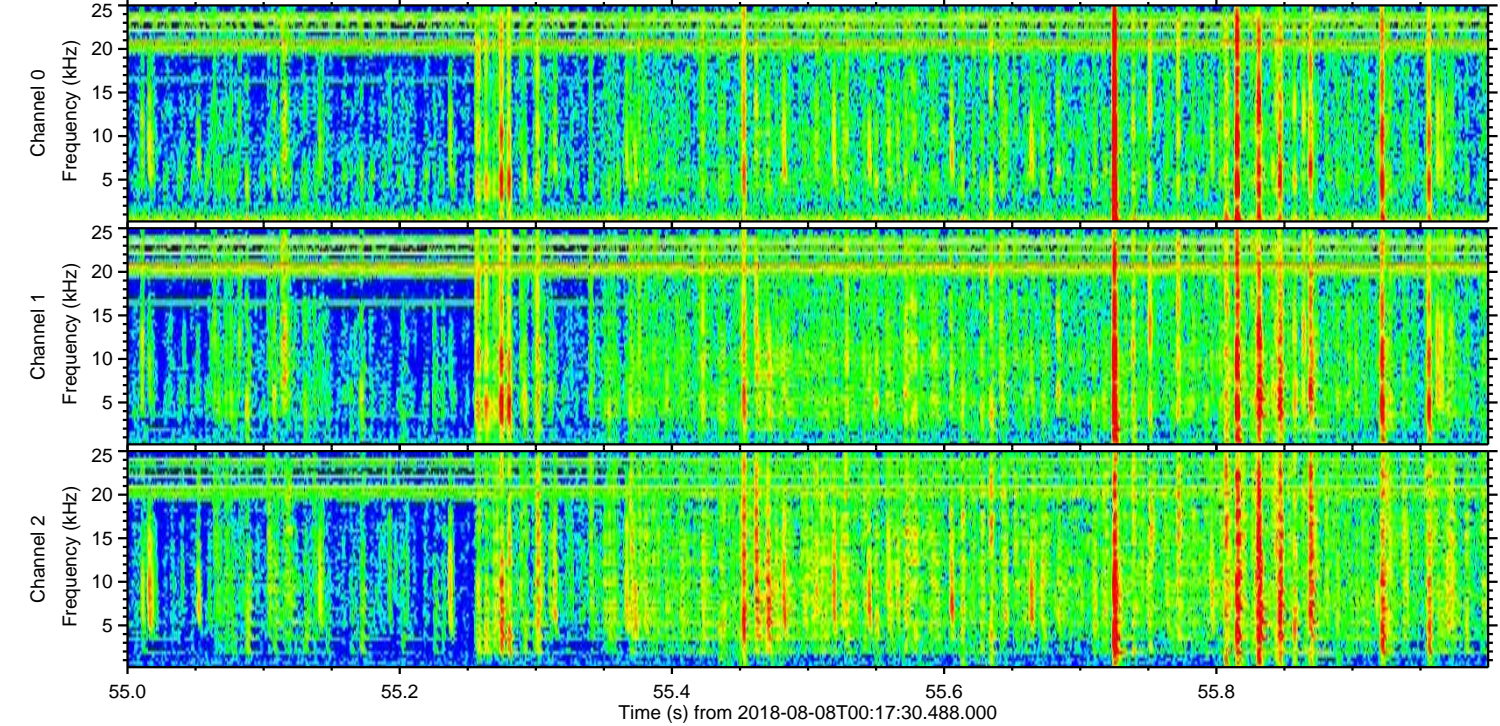
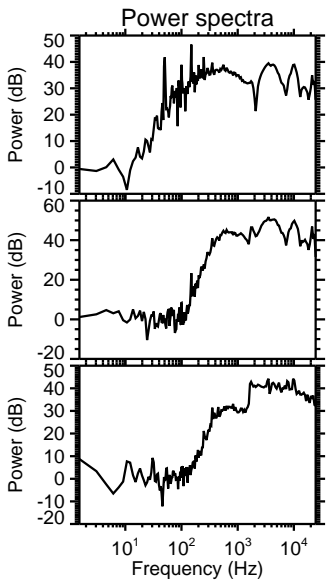
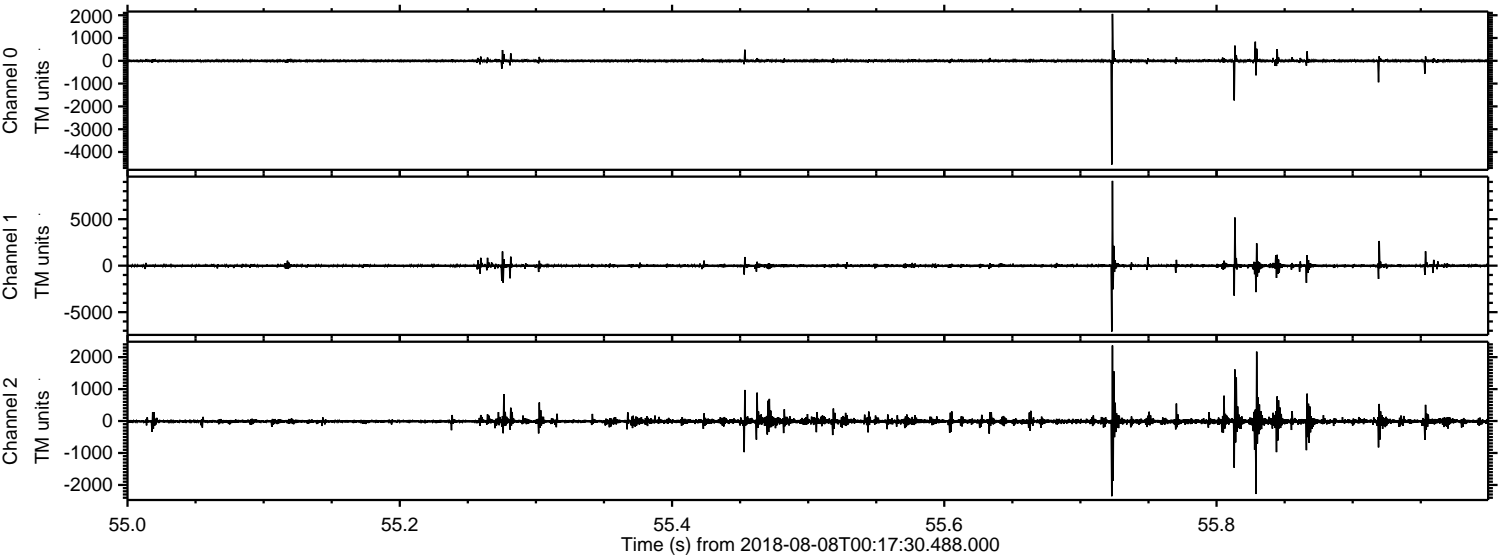

ELMAVAN 3D WAVEFORMS (Measured data sampled at 50 kHz) 50998 packets of 144 samples from 2018-08-08T00:17:30.488.000. Part 139/147

Processed Thu Aug 9 15:19:00 2018 by ELM ver.2012-10-06 from 001__elm20180808_001729__dat00.bin

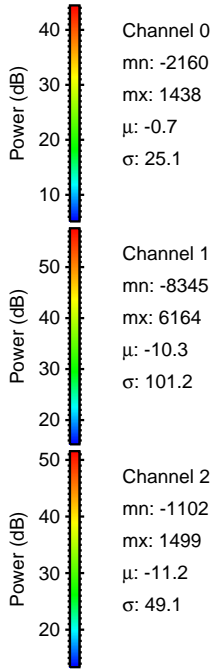
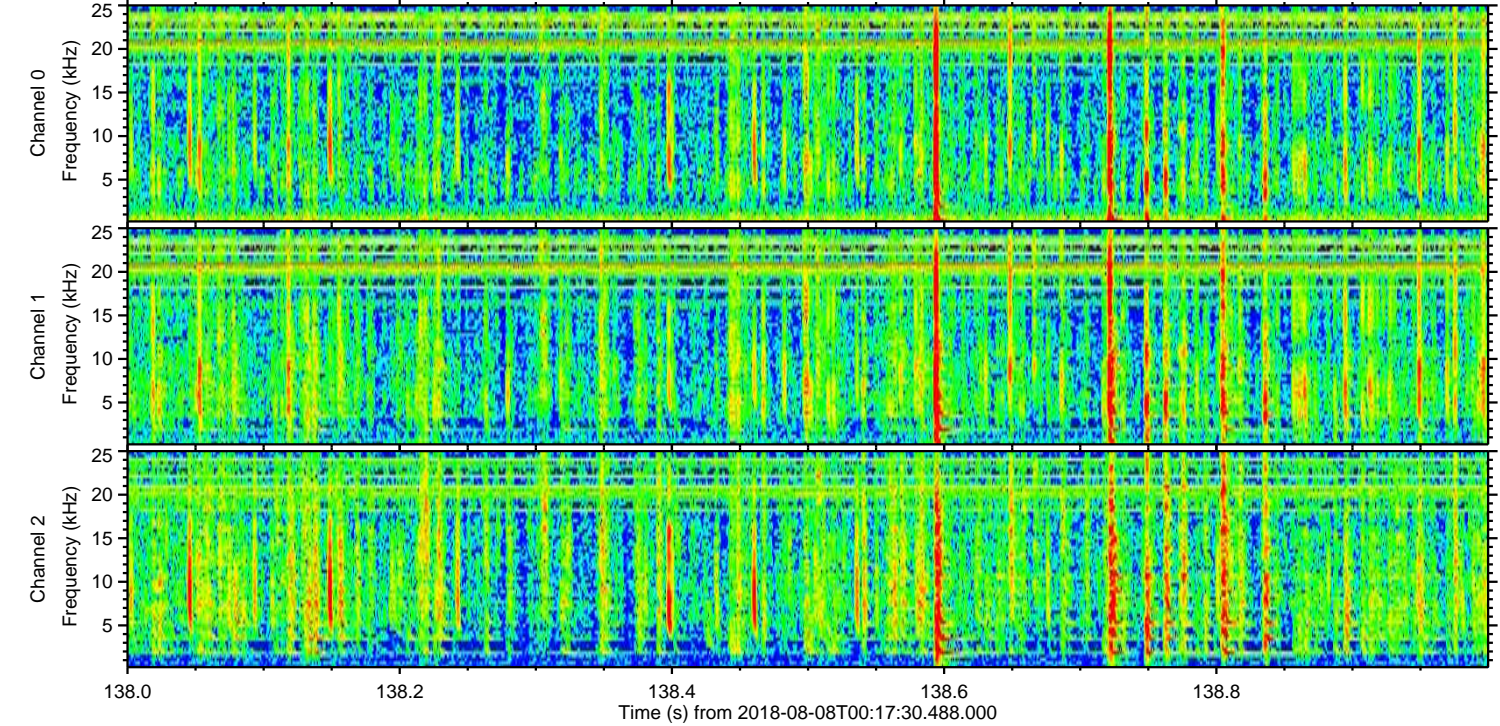
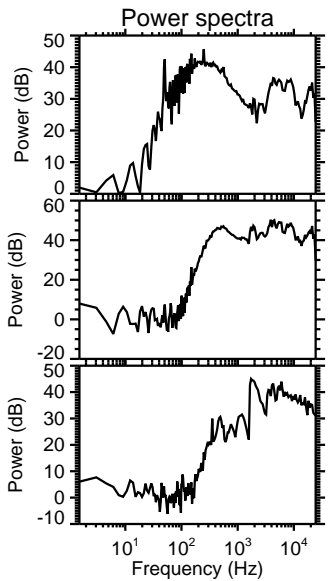
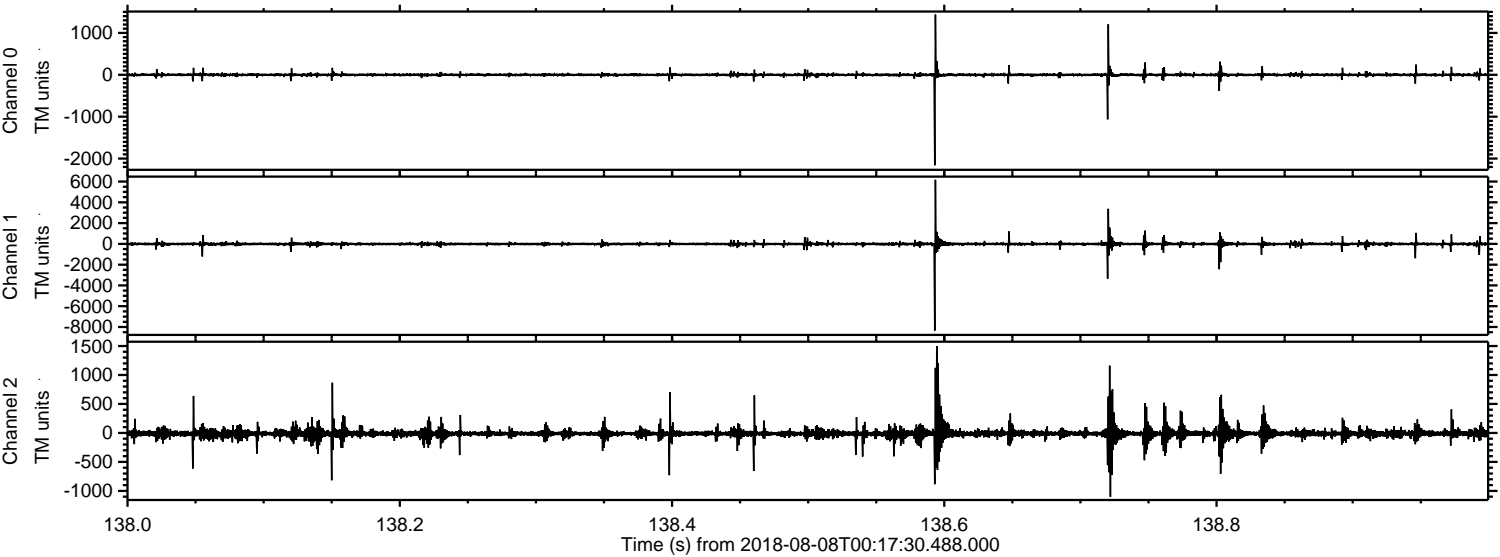

Processed Thu Aug 9 15:19:00 2018 by ELM ver.2012-10-06 from 001__elm20180808_001729__dat00.bin

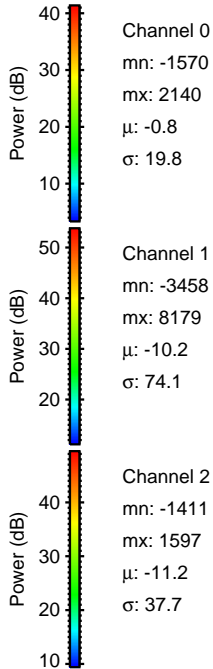
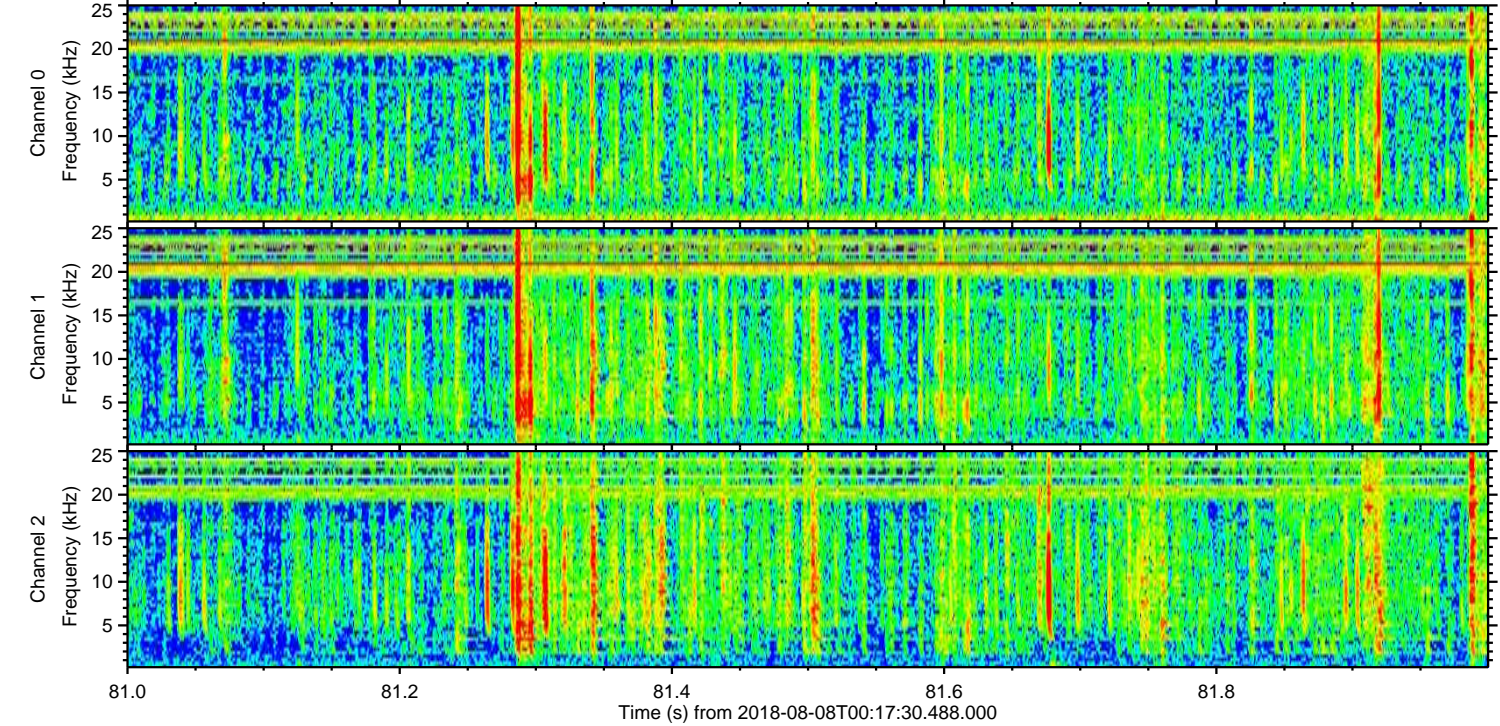
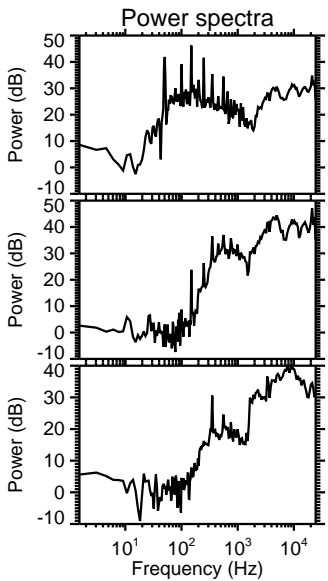
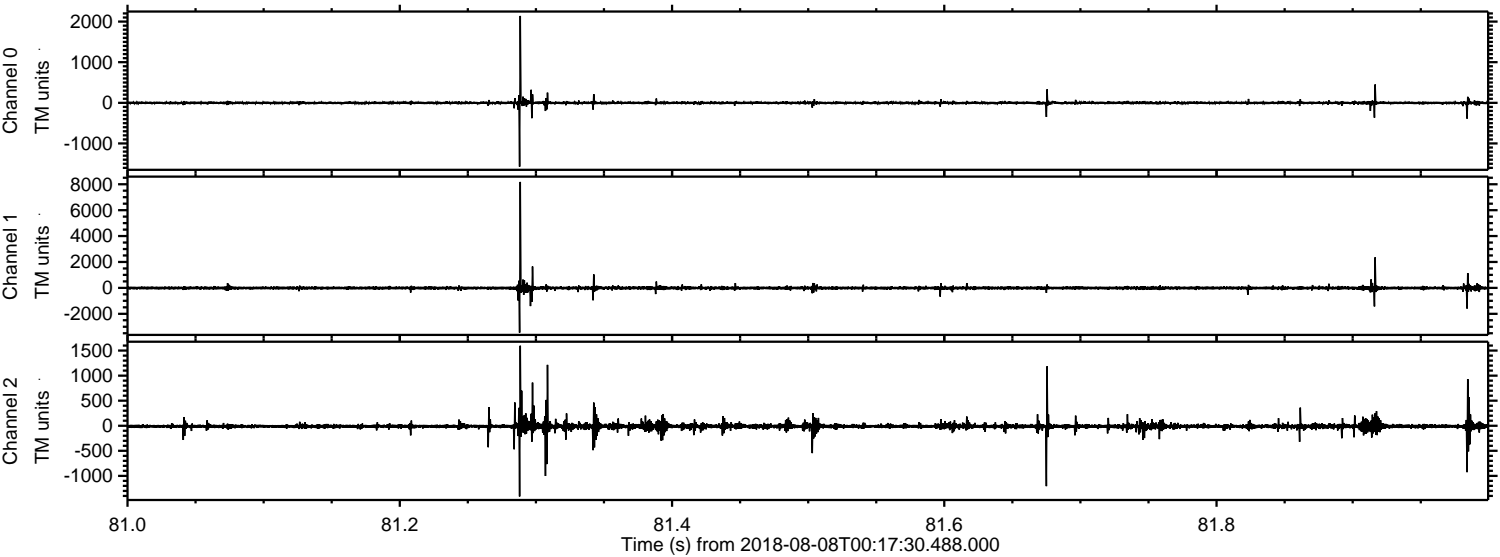

Channel 0
mn: -1570
mx: 2140
 μ : -0.8
 σ : 19.8

Channel 1
mn: -3458
mx: 8179
 μ : -10.2
 σ : 74.1

Channel 2
mn: -1411
mx: 1597
 μ : -11.2
 σ : 37.7

Processed Thu Aug 9 15:19:01 2018 by ELM ver.2012-10-06 from 001__elm20180808_001729__dat00.bin

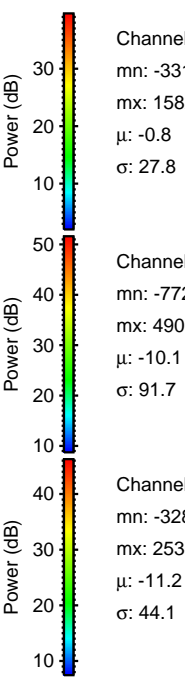
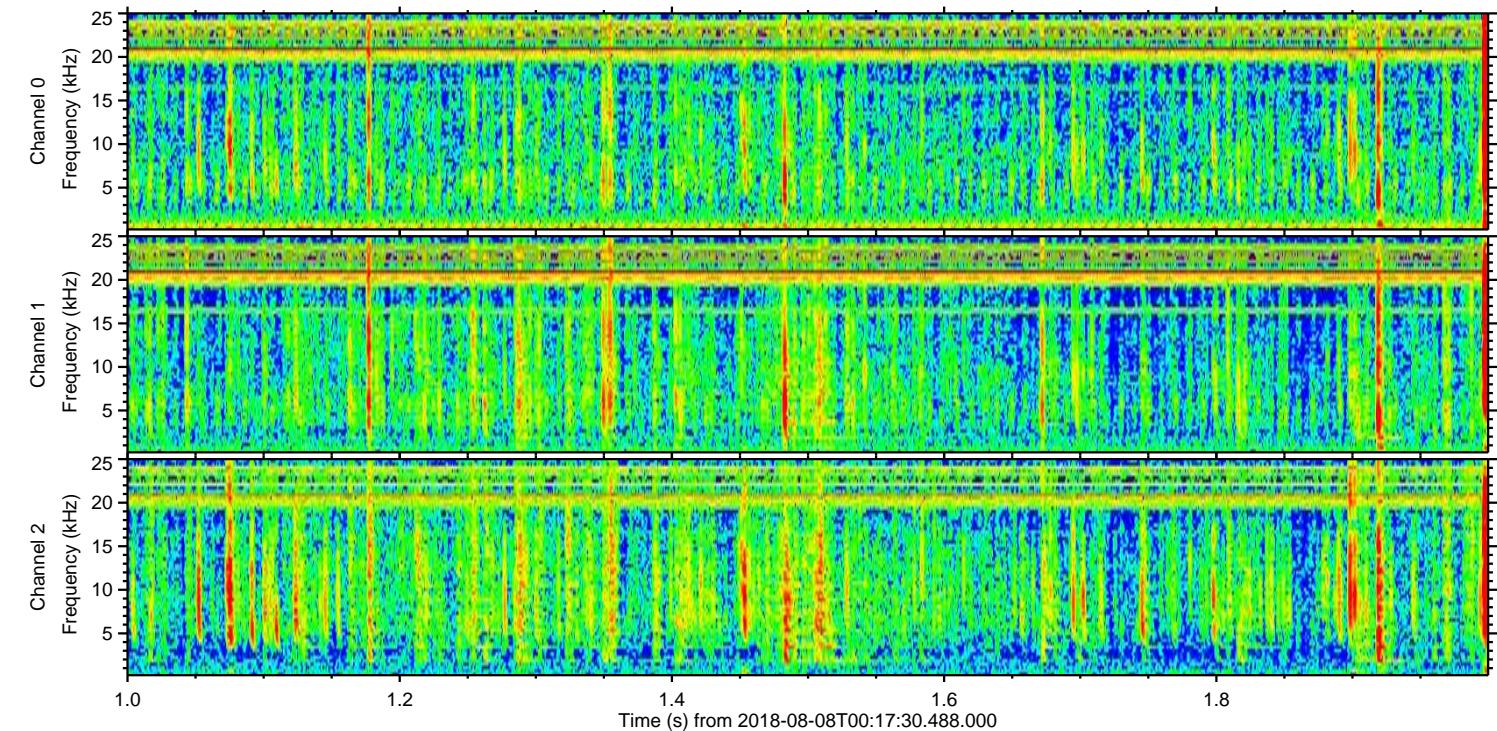
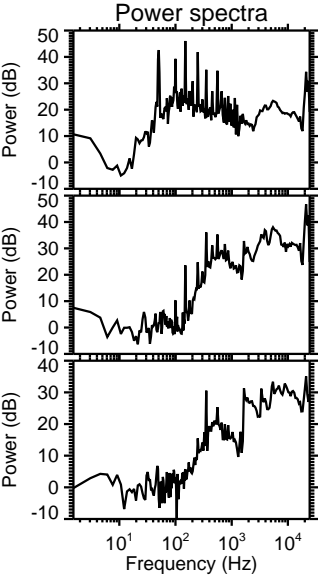
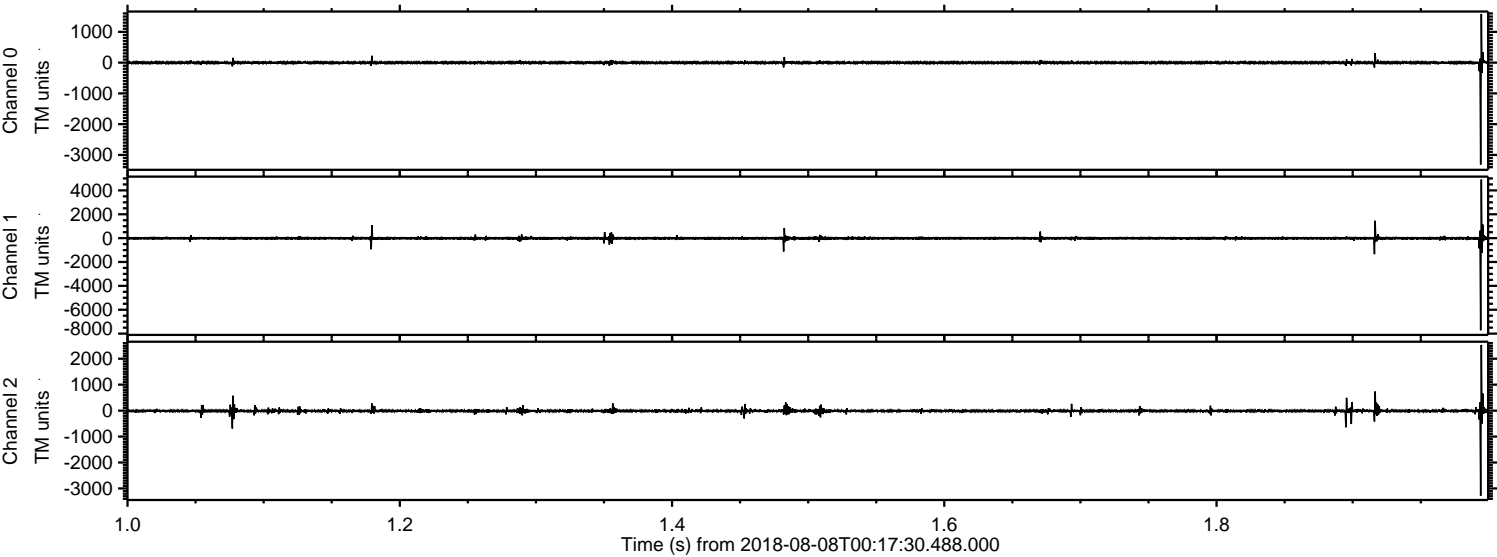

Processed Thu Aug 9 15:19:02 2018 by ELM ver.2012-10-06 from 001__elm20180808_001729__dat00.bin

