

ELMAVAN 3D WAVEFORMS (Measured data sampled at 50 kHz) 50999 packets of 144 samples from 2018-08-07T03:31:42.446.000.

Processed Thu Aug 9 12:02:45 2018 by ELM ver.2012-10-06 from 001__elm20180807_033141__dat00.bin

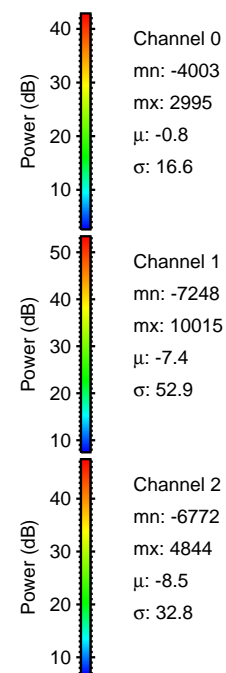
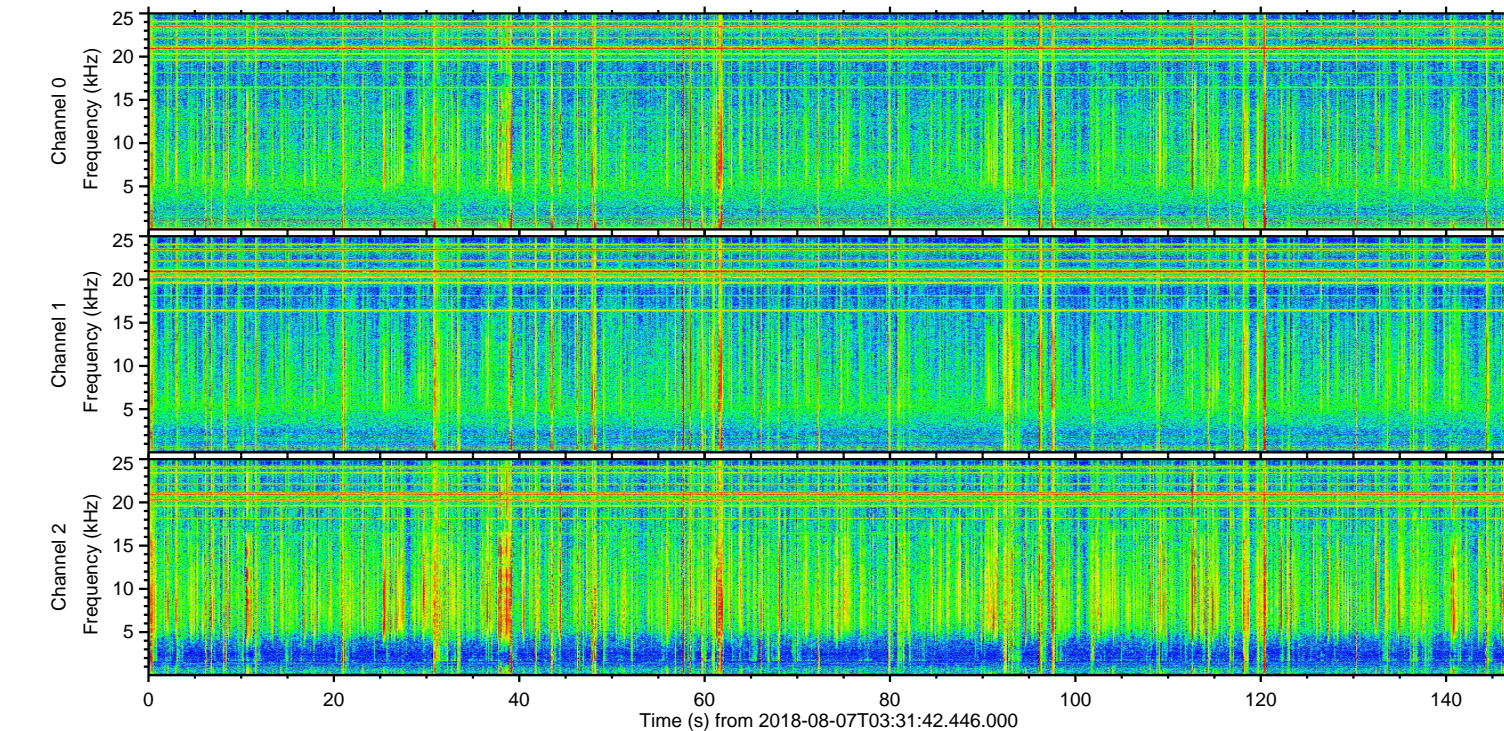
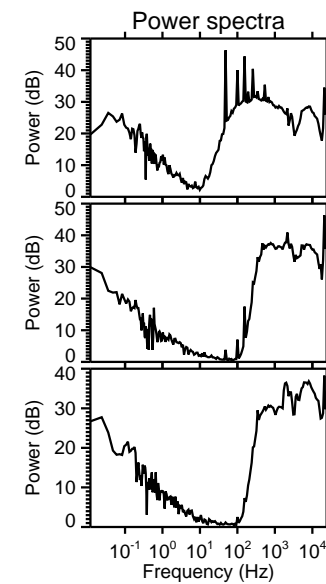
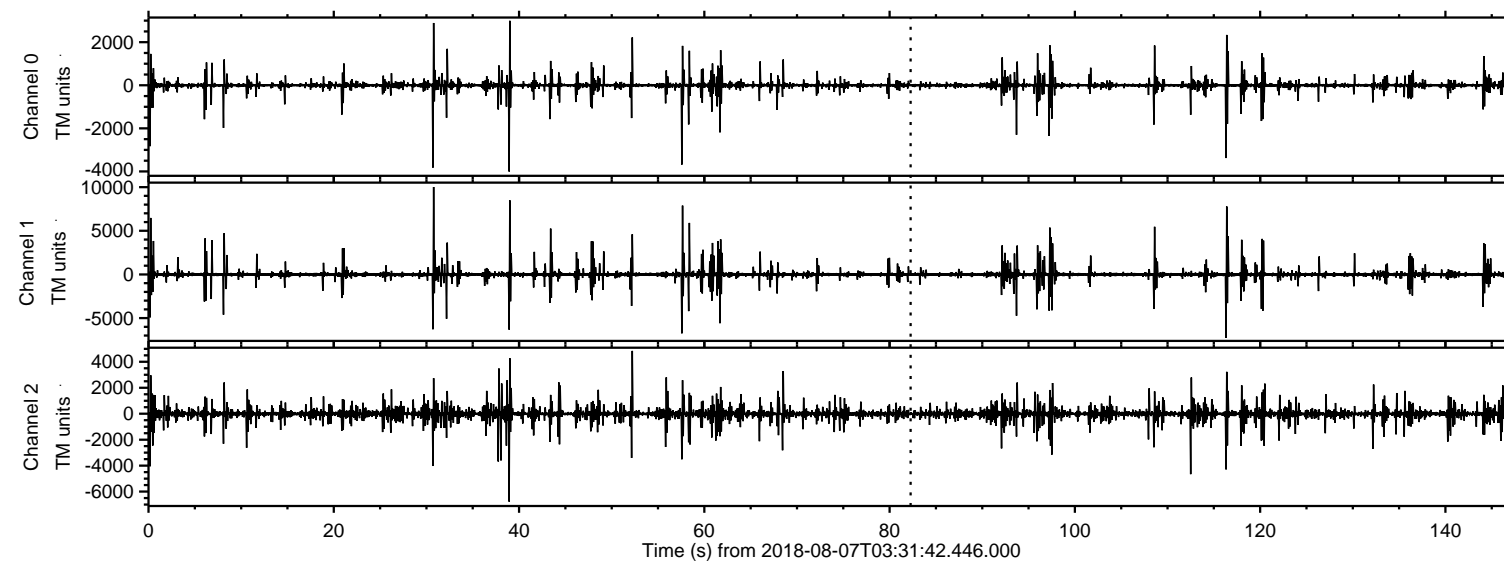

ELMAVAN 3D WAVEFORMS (Measured data sampled at 50 kHz) 50999 packets of 144 samples from 2018-08-07T03:31:42.446.000. Part 31/147

Processed Thu Aug 9 12:02:52 2018 by ELM ver.2012-10-06 from 001__elm20180807_033141__dat00.bin

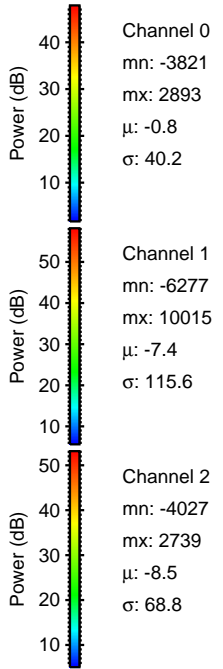
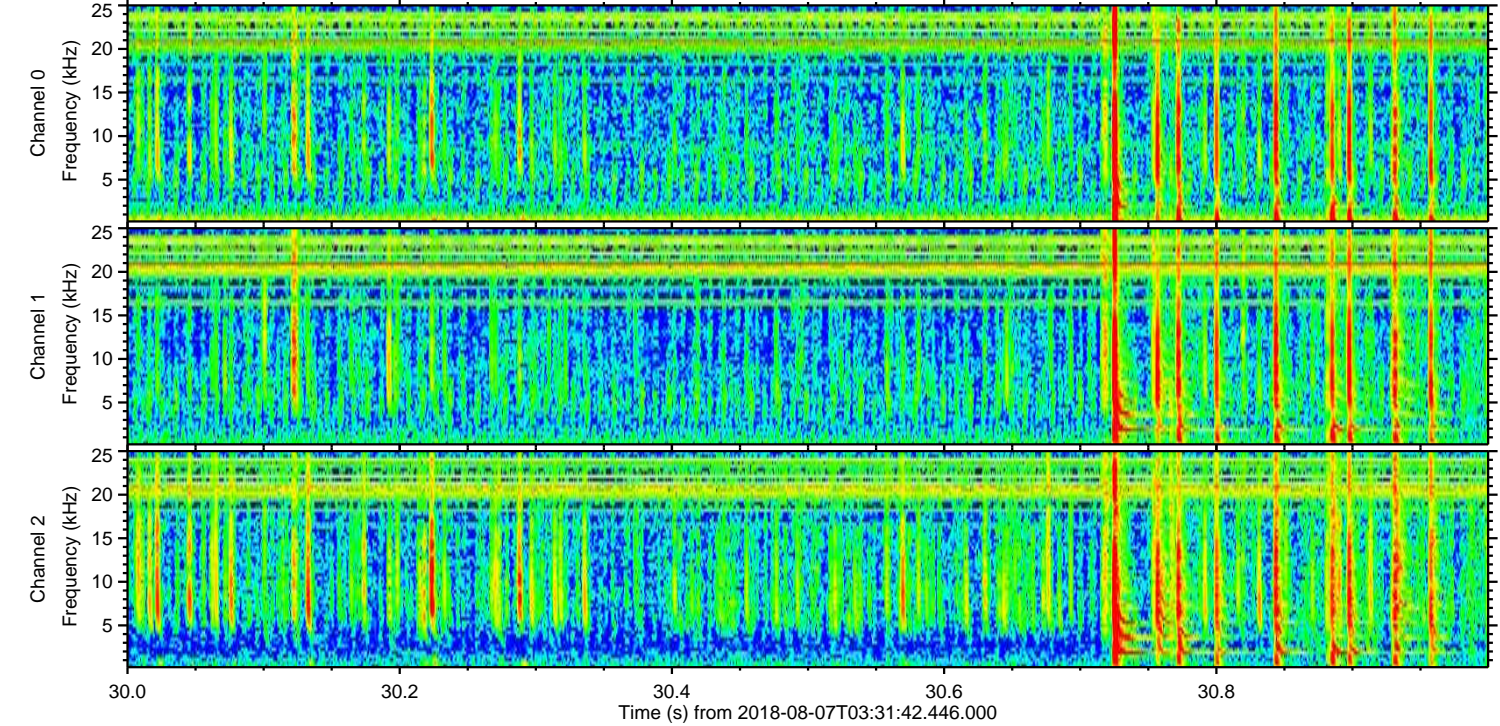
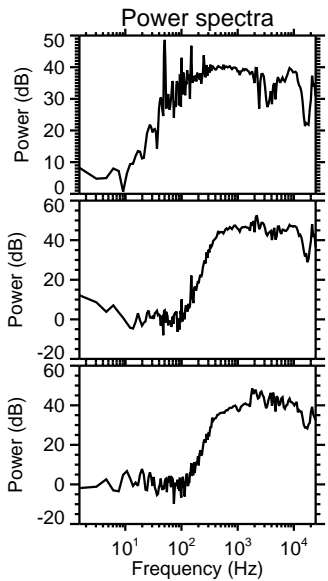
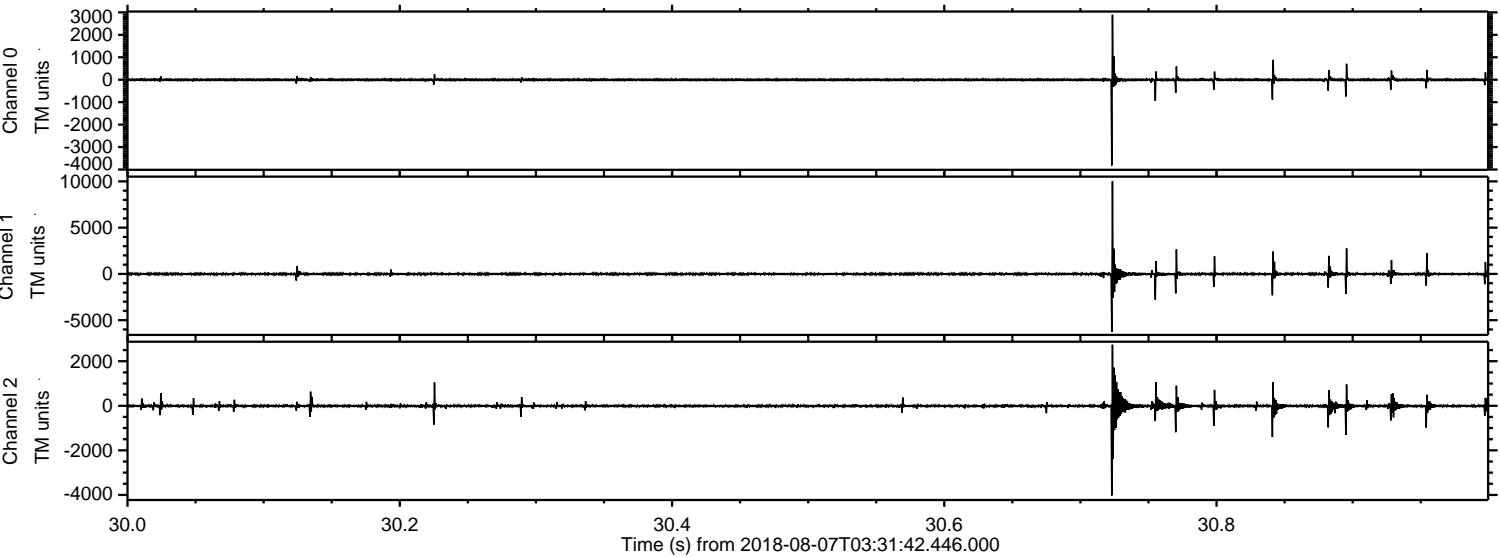

Processed Thu Aug 9 12:02:53 2018 by ELM ver.2012-10-06 from 001__elm20180807_033141__dat00.bin

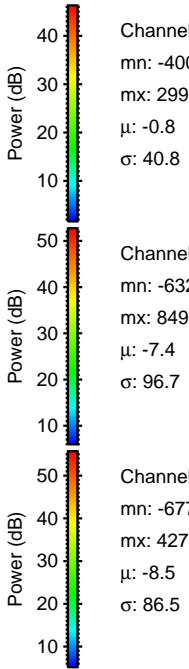
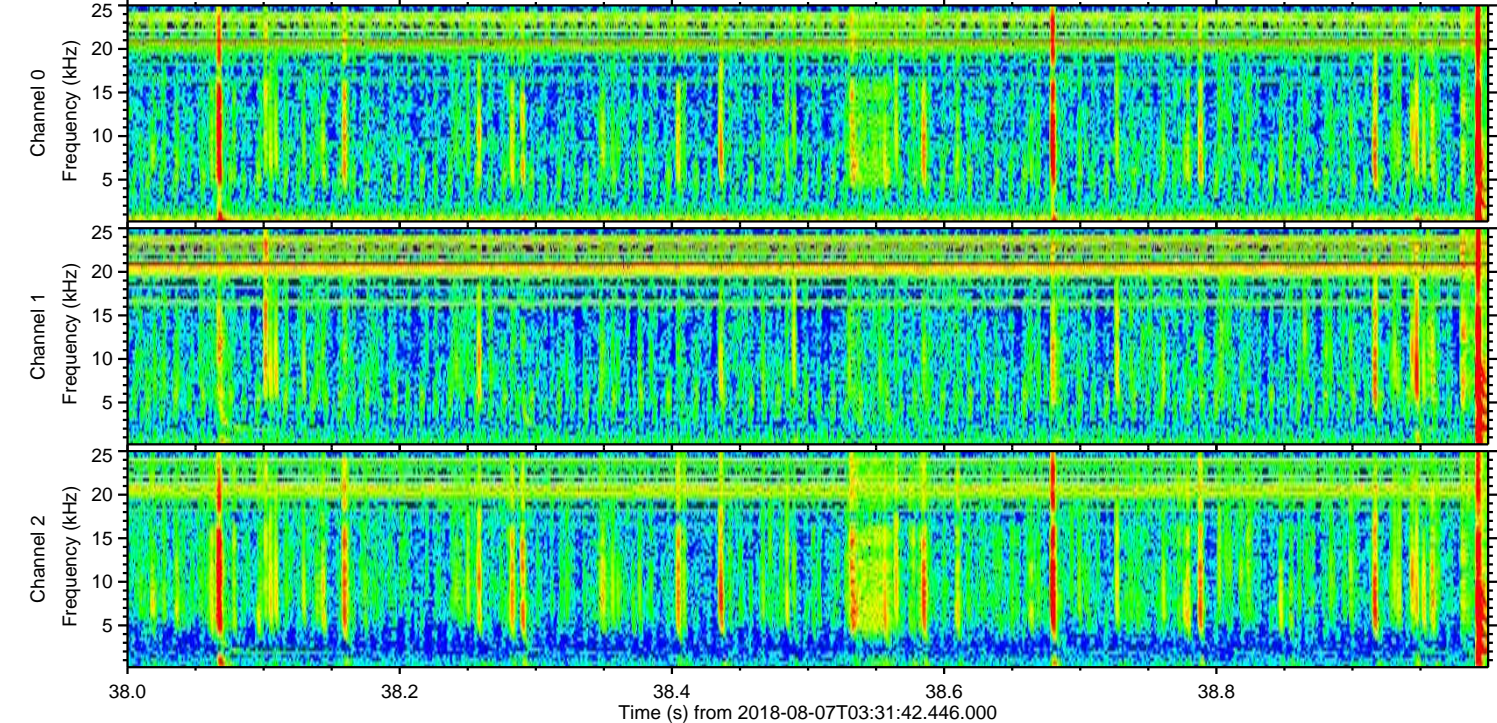
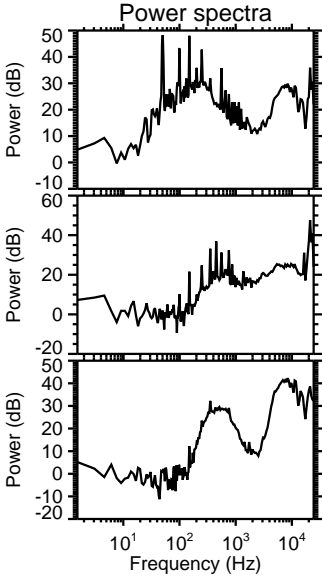
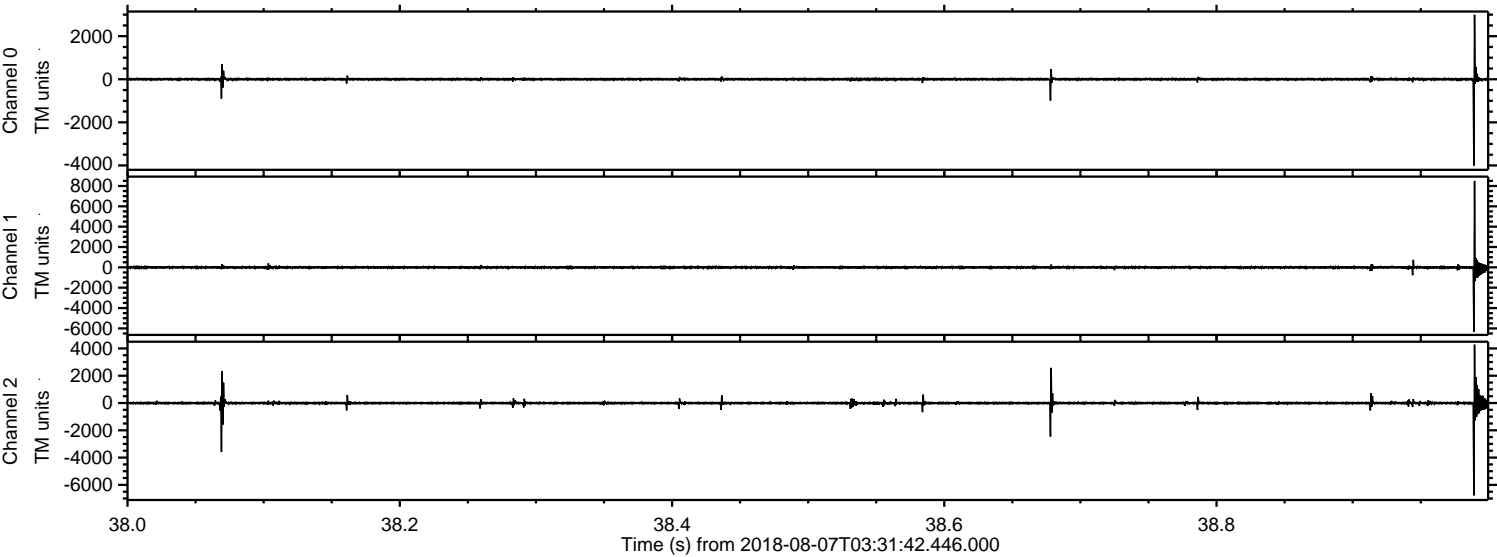

Processed Thu Aug 9 12:02:54 2018 by ELM ver.2012-10-06 from 001__elm20180807_033141__dat00.bin

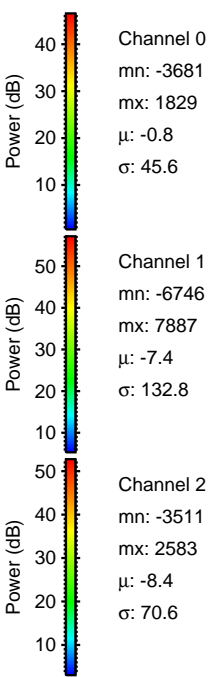
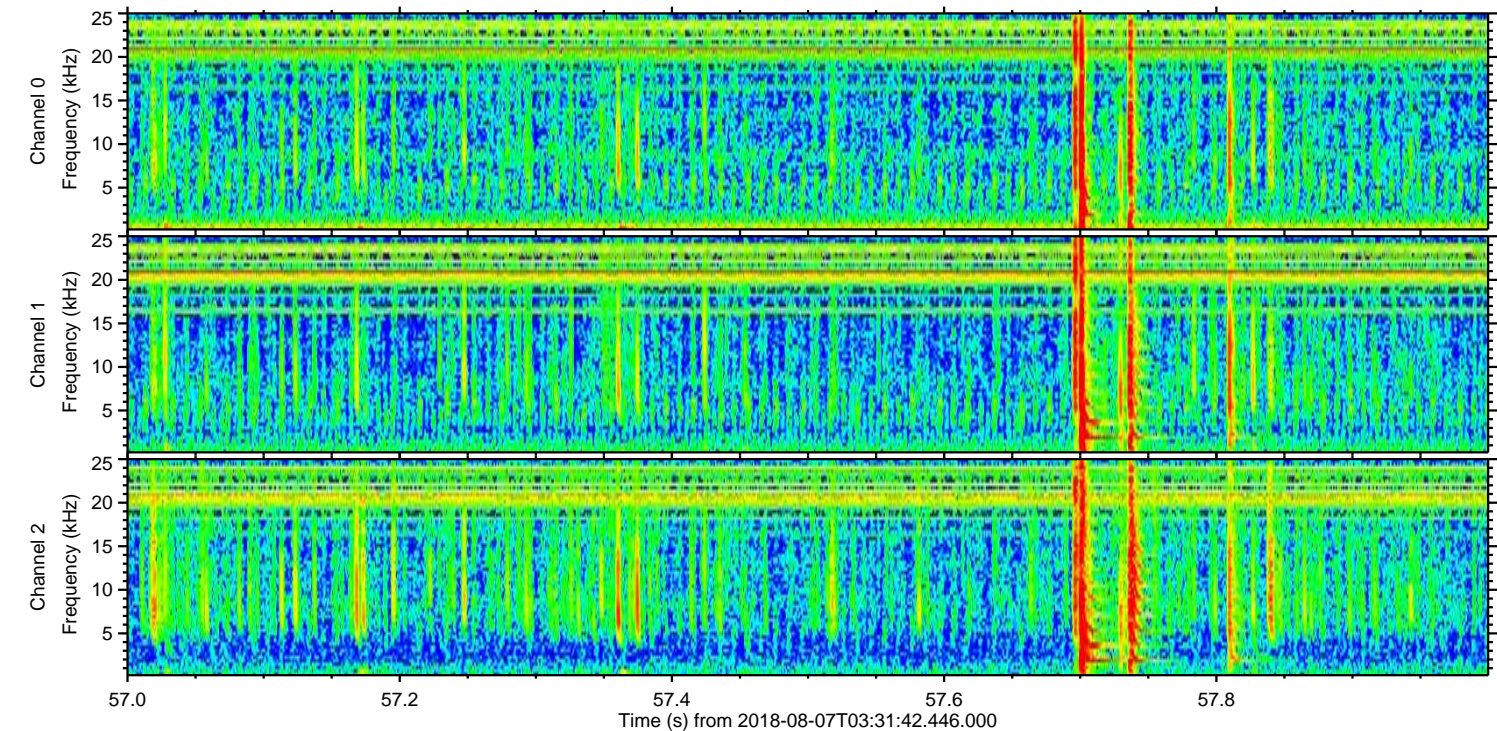
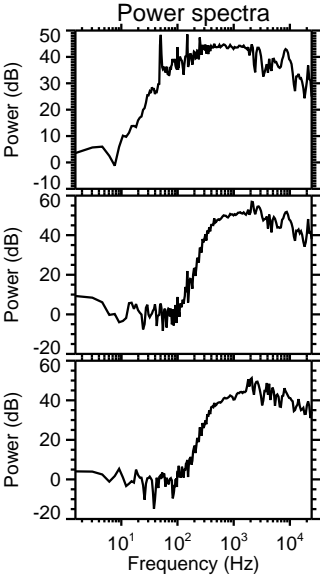
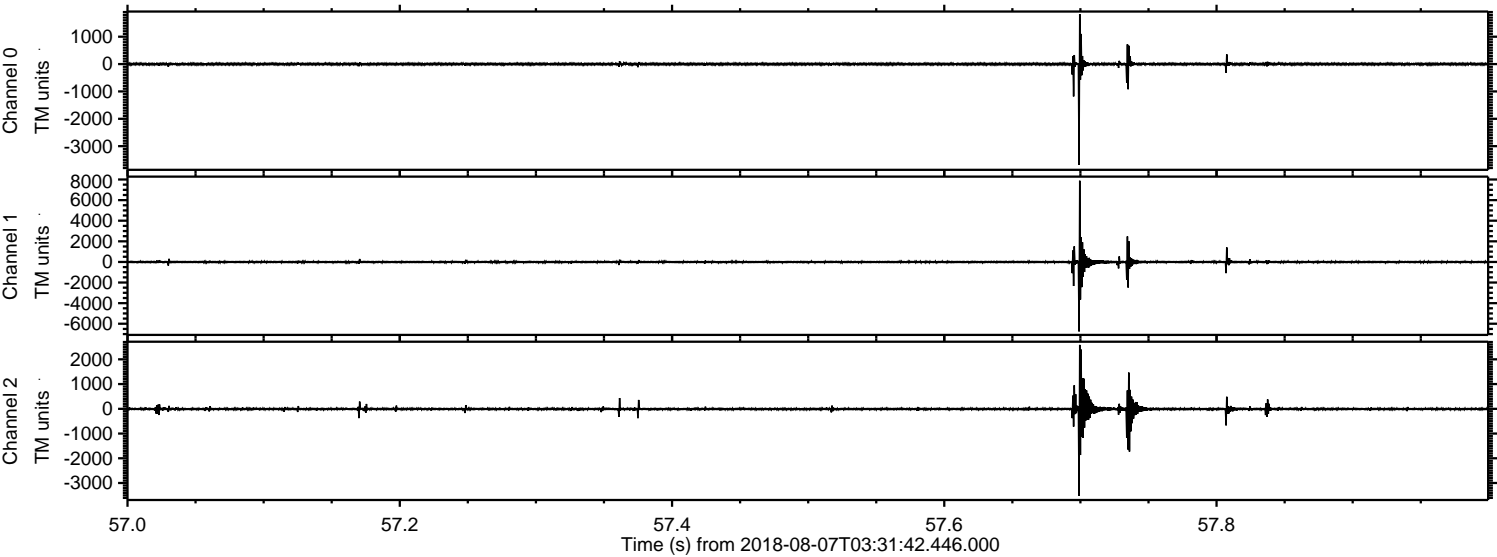

ELMAVAN 3D WAVEFORMS (Measured data sampled at 50 kHz) 50999 packets of 144 samples from 2018-08-07T03:31:42.446.000. Part 117/147

Processed Thu Aug 9 12:02:55 2018 by ELM ver.2012-10-06 from 001__elm20180807_033141__dat00.bin

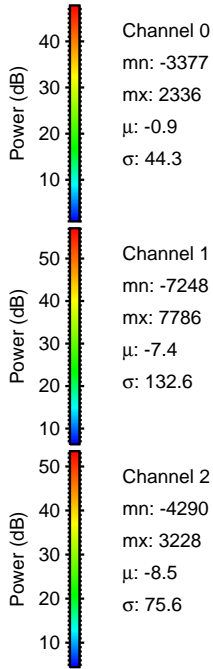
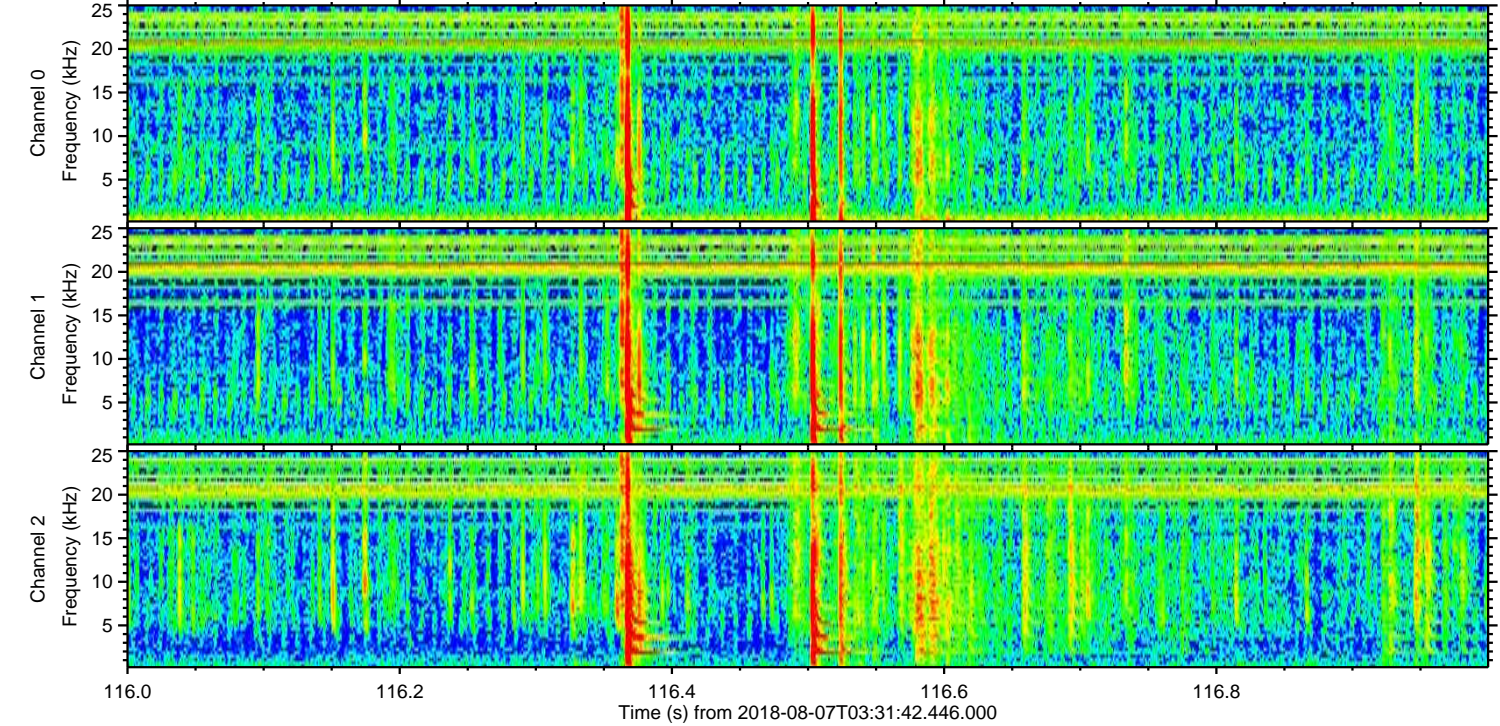
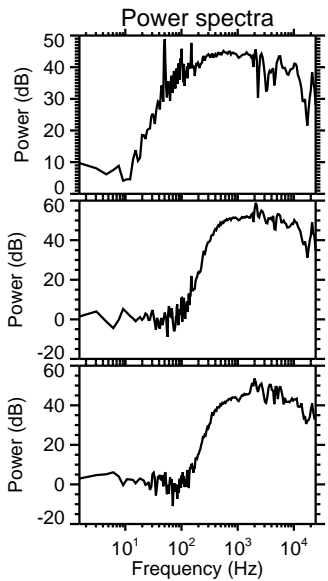
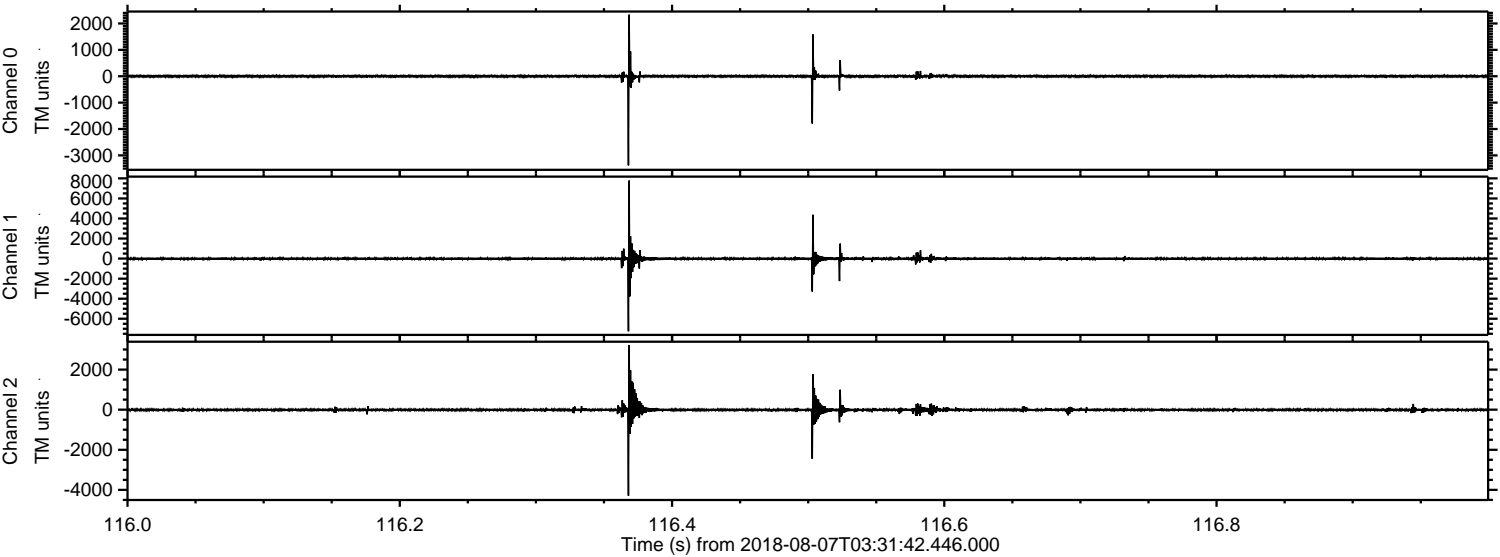

Processed Thu Aug 9 12:02:56 2018 by ELM ver.2012-10-06 from 001__elm20180807_033141__dat00.bin

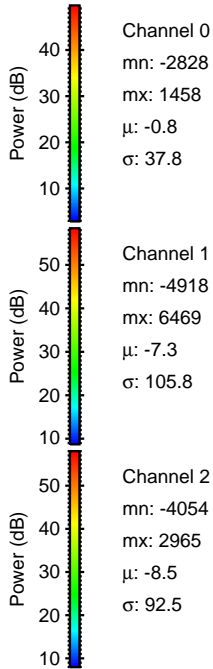
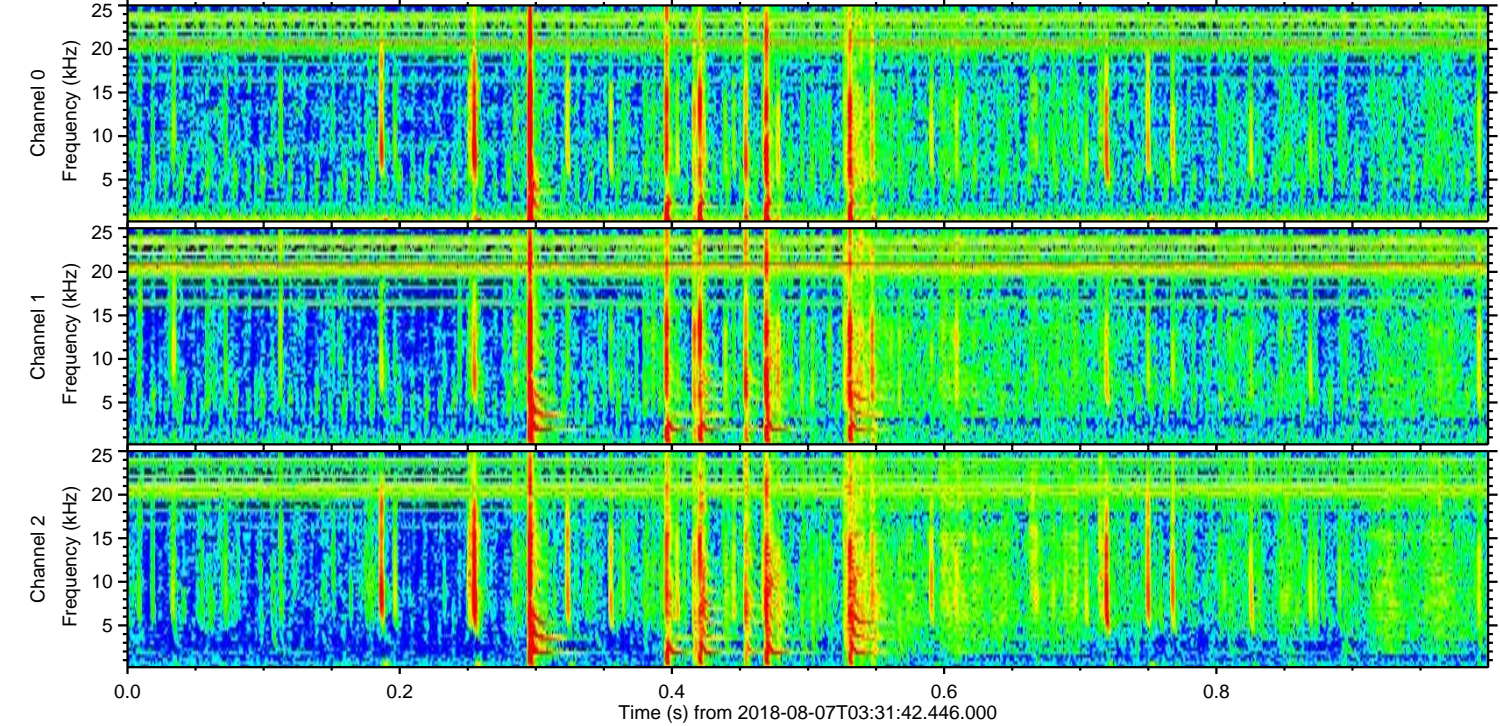
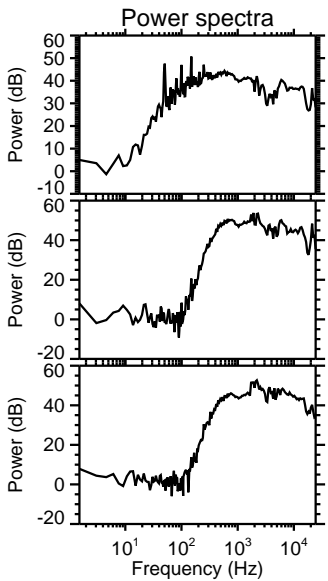
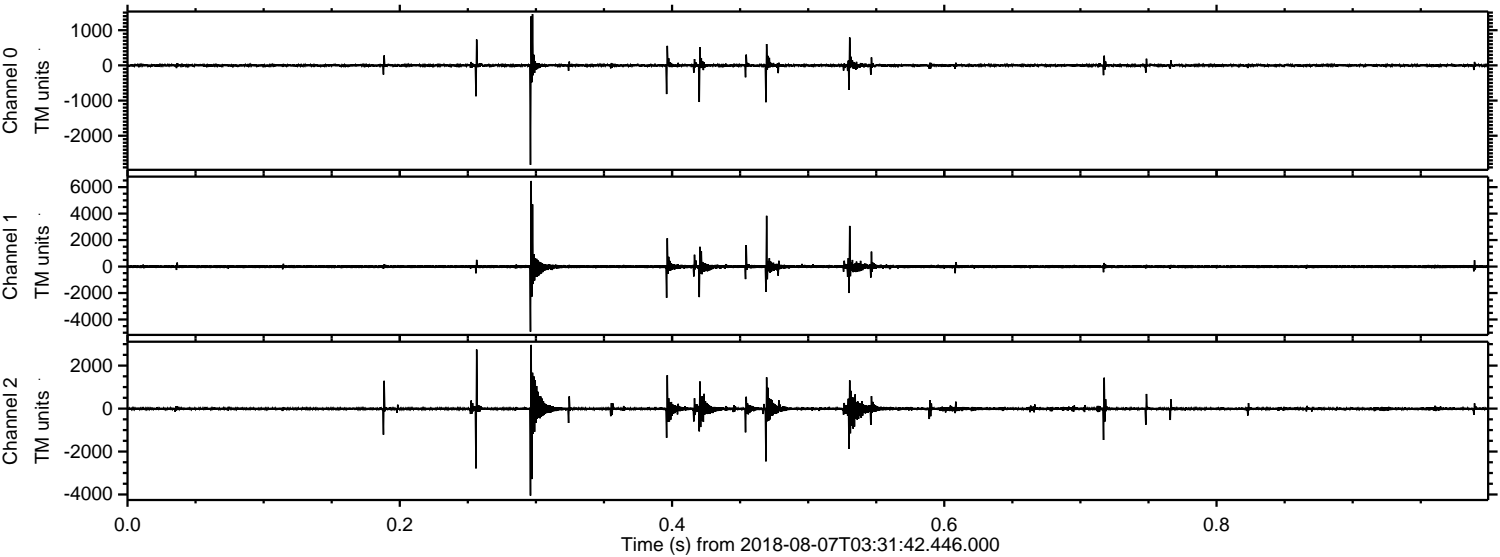

Processed Thu Aug 9 12:02:56 2018 by ELM ver.2012-10-06 from 001__elm20180807_033141__dat00.bin

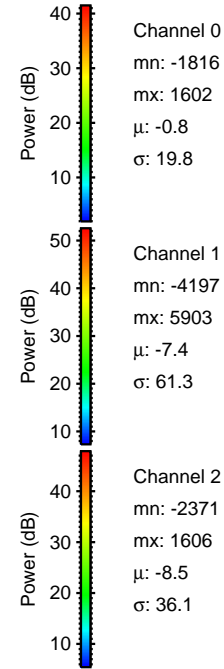
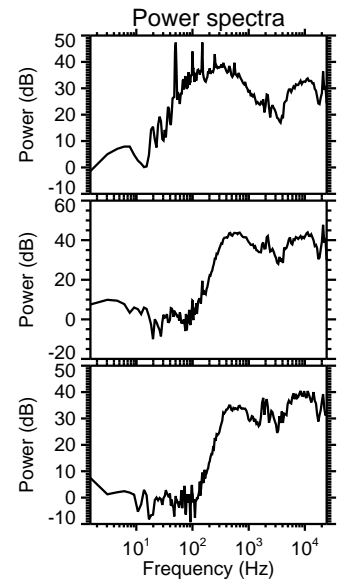
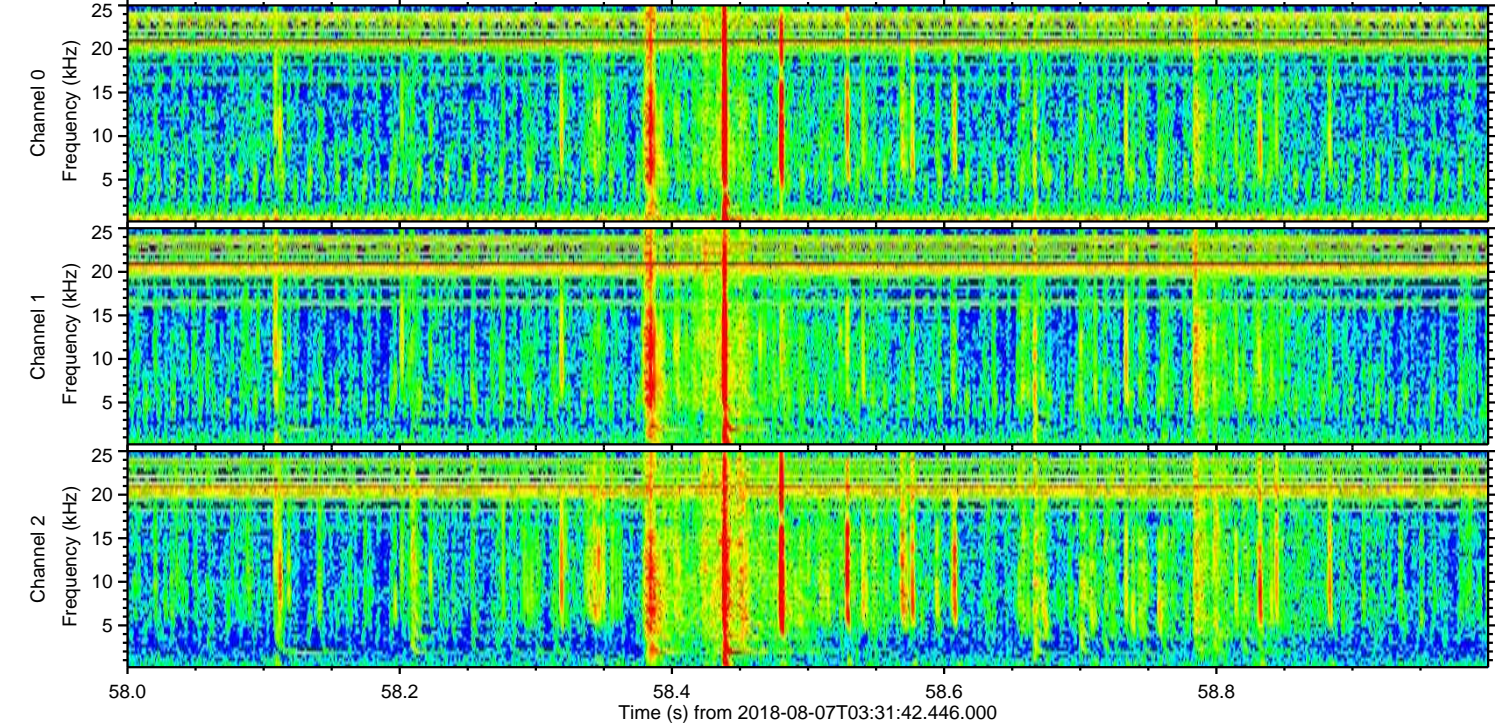
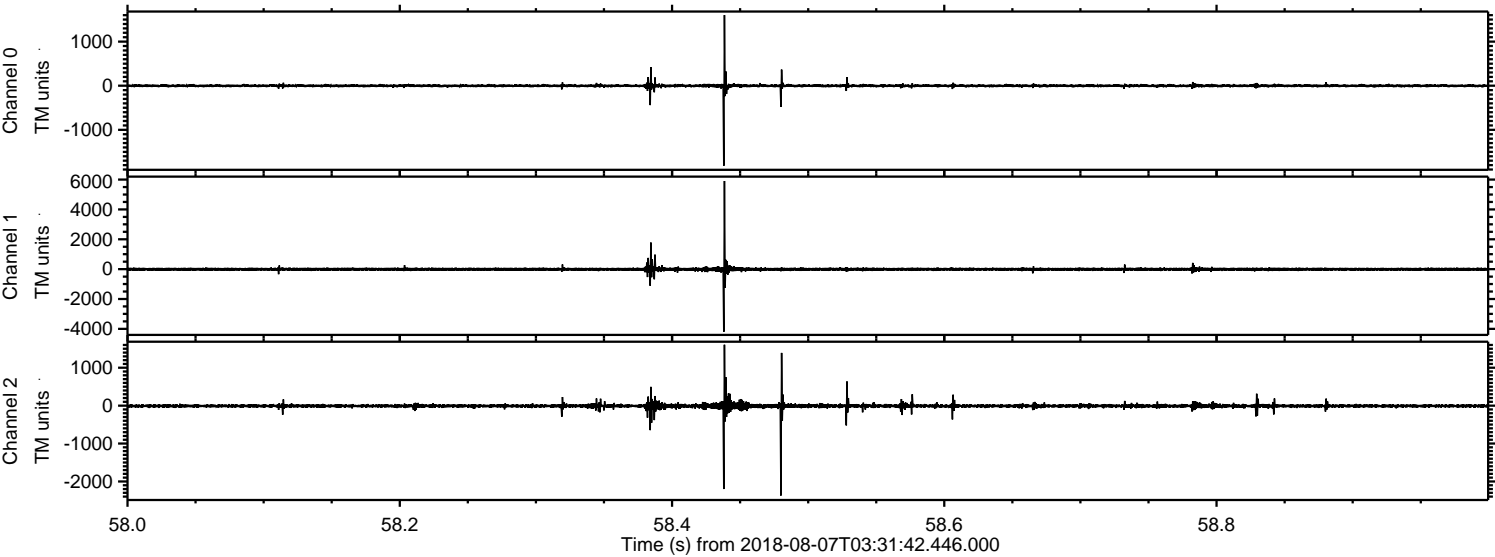

Processed Thu Aug 9 12:02:57 2018 by ELM ver.2012-10-06 from 001__elm20180807_033141__dat00.bin

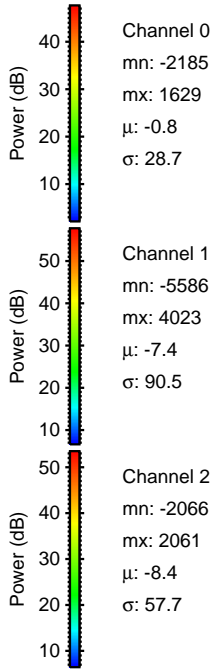
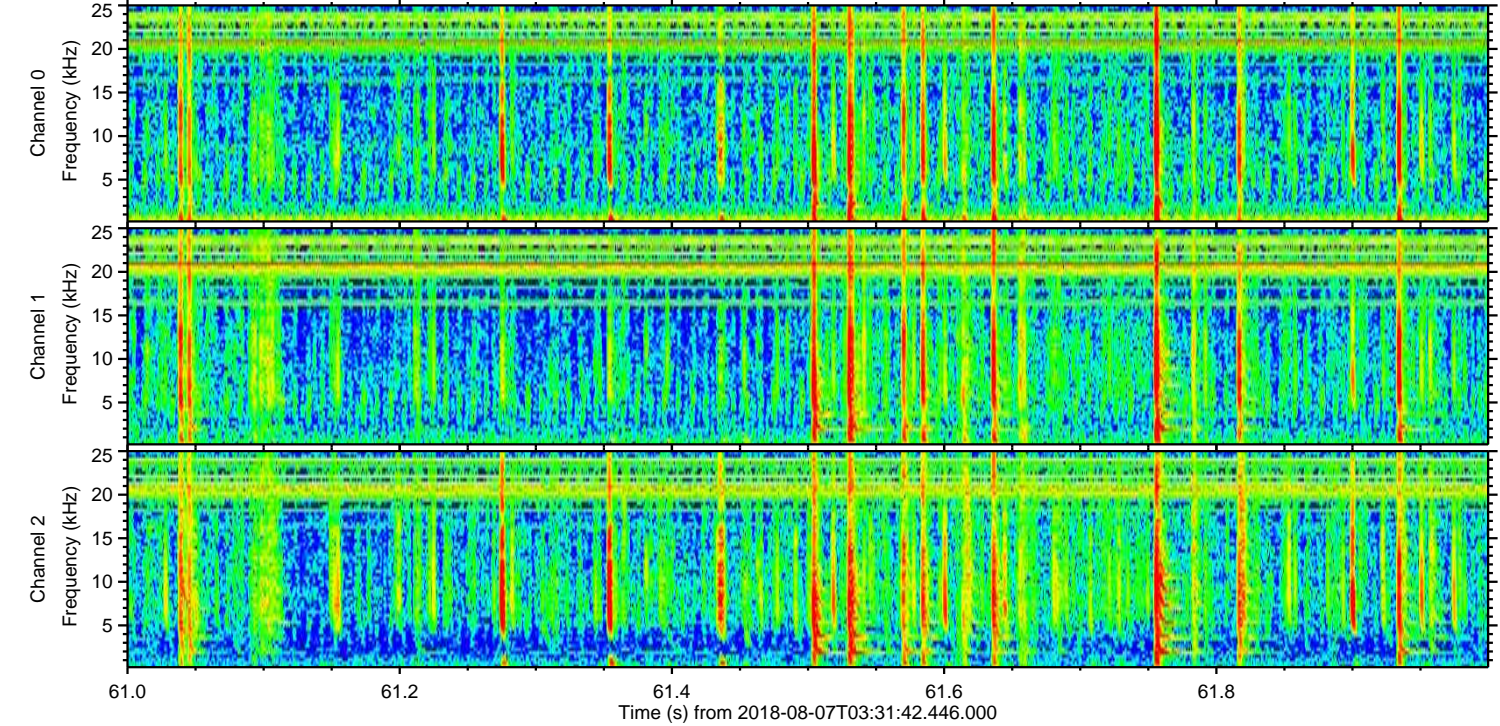
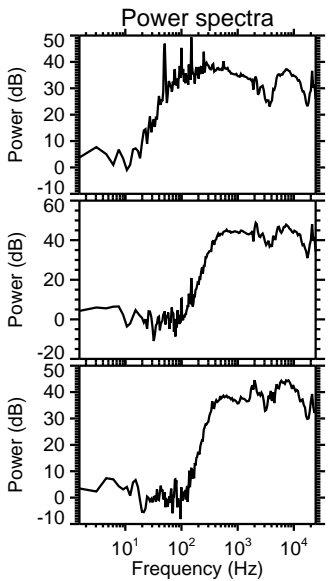
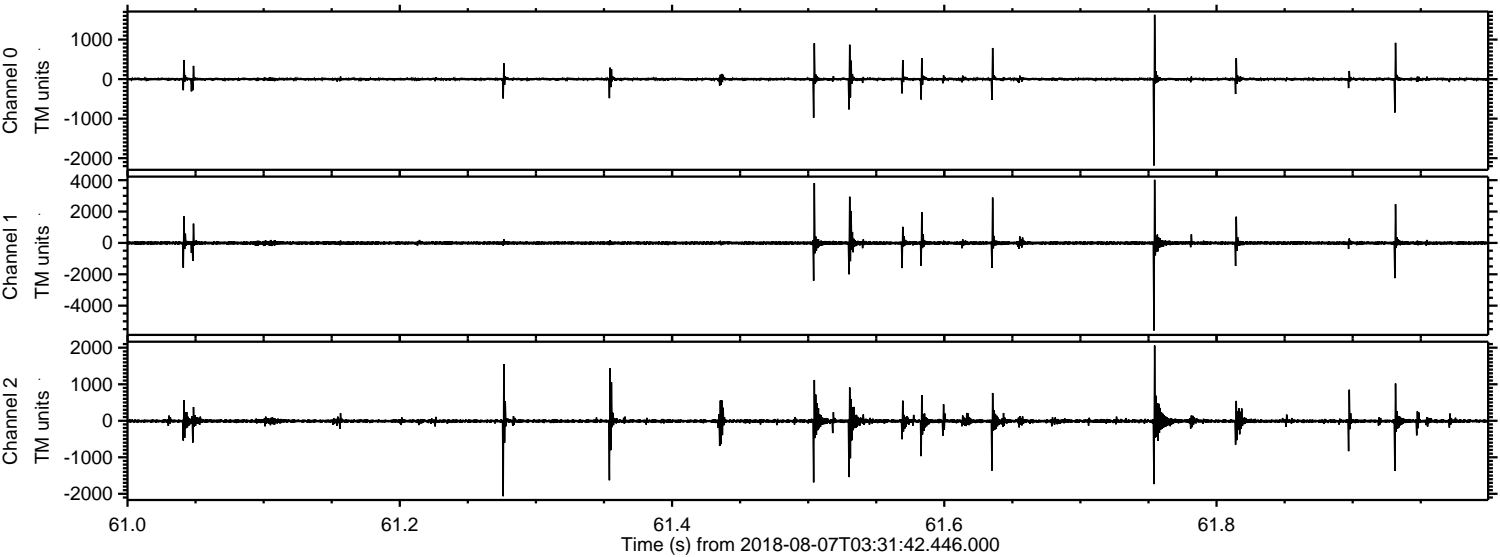

ELMAVAN 3D WAVEFORMS (Measured data sampled at 50 kHz) 50999 packets of 144 samples from 2018-08-07T03:31:42.446.000. Part 109/147

Processed Thu Aug 9 12:02:58 2018 by ELM ver.2012-10-06 from 001__elm20180807_033141__dat00.bin

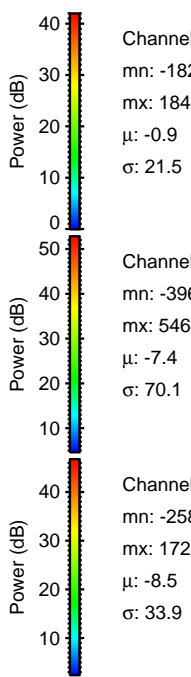
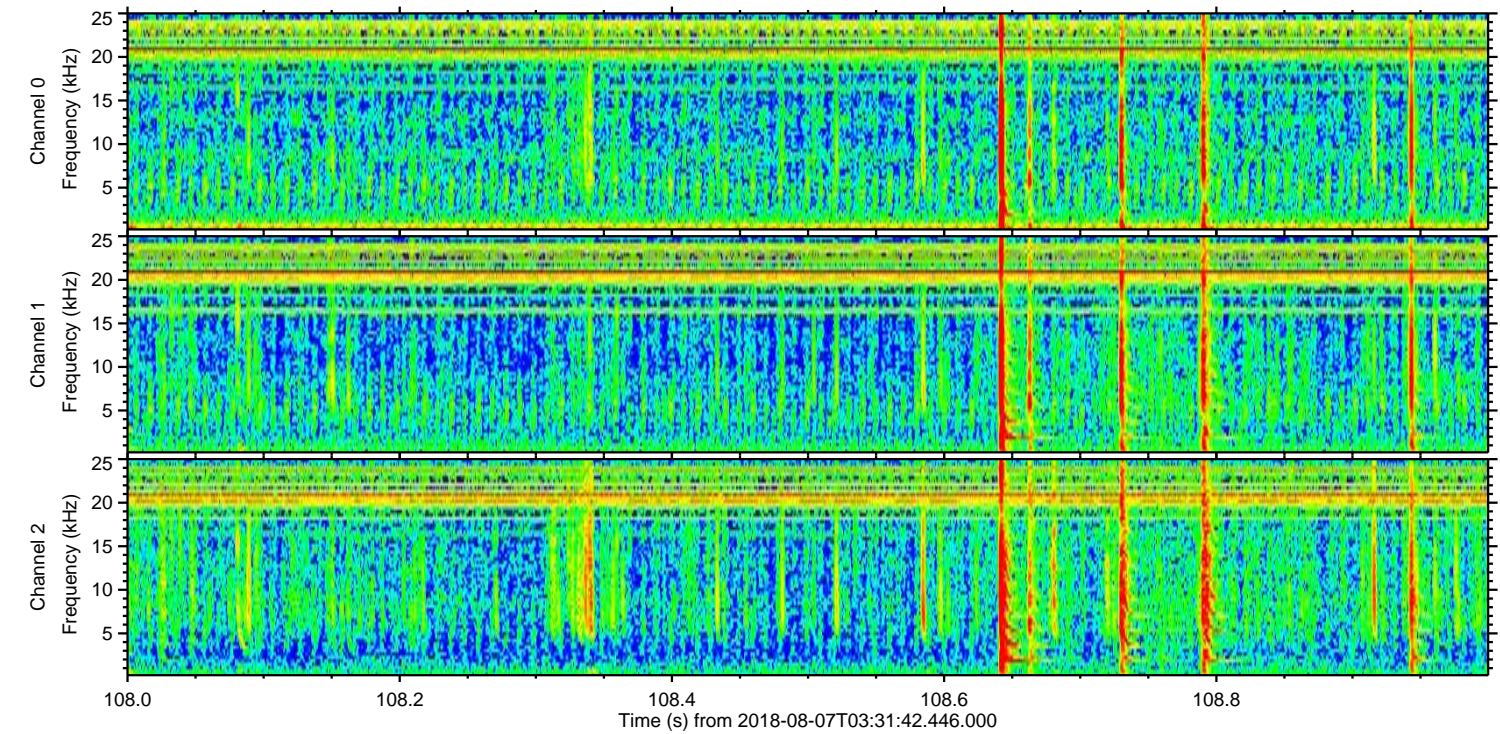
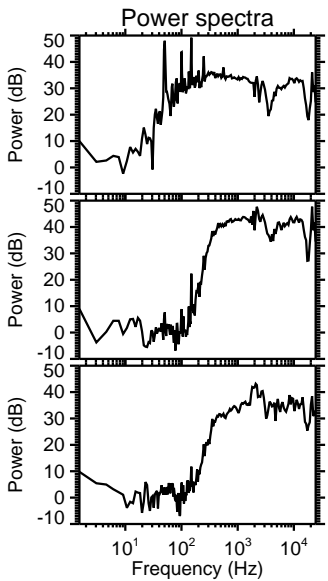
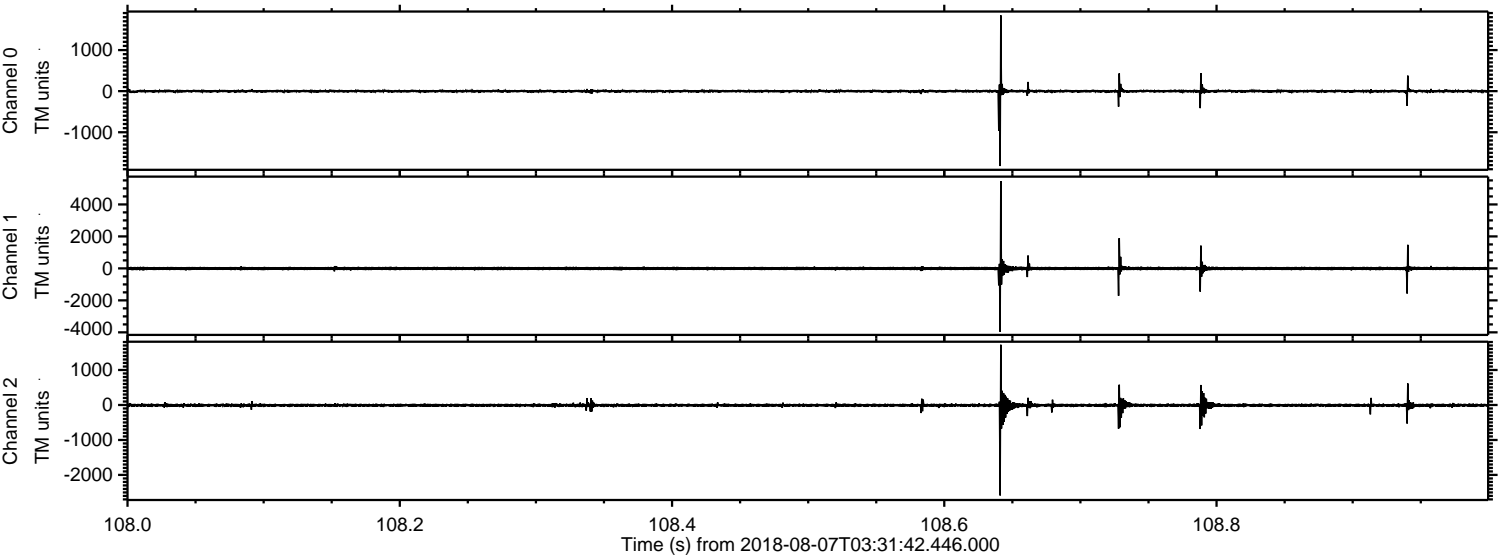

Channel 0
mn: -1823
mx: 1845
 μ : -0.9
 σ : 21.5

Channel 1
mn: -3961
mx: 5464
 μ : -7.4
 σ : 70.1

Channel 2
mn: -2587
mx: 1722
 μ : -8.5
 σ : 33.9

Processed Thu Aug 9 12:02:59 2018 by ELM ver.2012-10-06 from 001__elm20180807_033141__dat00.bin

