

ELMAVAN 3D WAVEFORMS (Measured data sampled at 50 kHz) 50999 packets of 144 samples from 2018-08-07T01:46:38.380.999.

Processed Thu Aug 9 11:46:50 2018 by ELM ver.2012-10-06 from 001__elm20180807_014637__dat00.bin

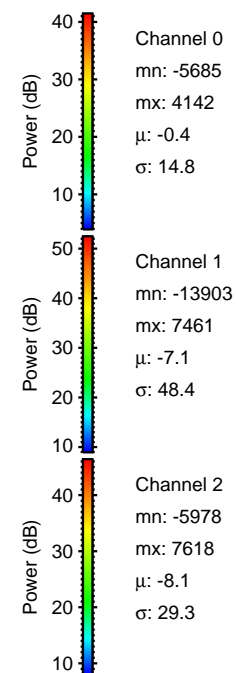

Processed Thu Aug 9 11:46:58 2018 by ELM ver.2012-10-06 from 001__elm20180807_014637__dat00.bin

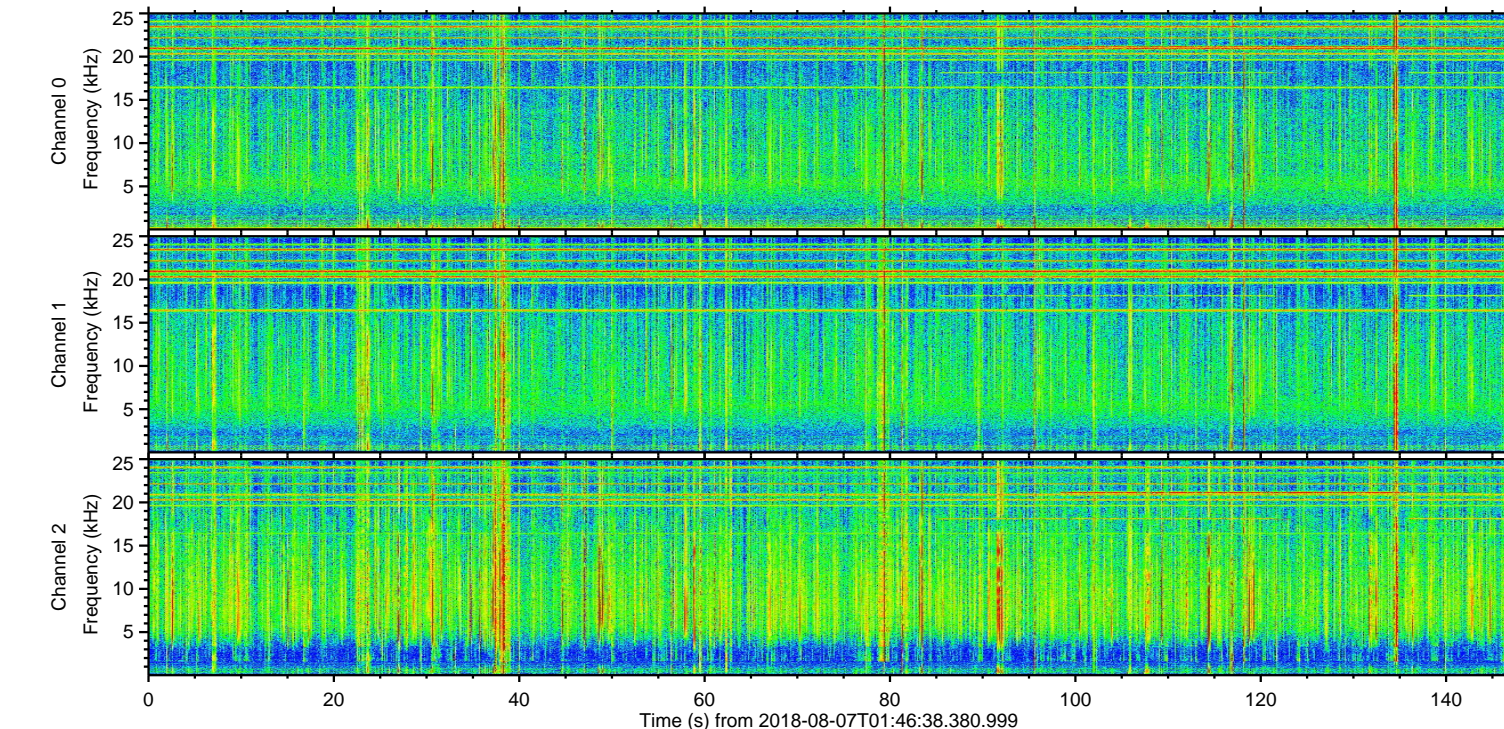
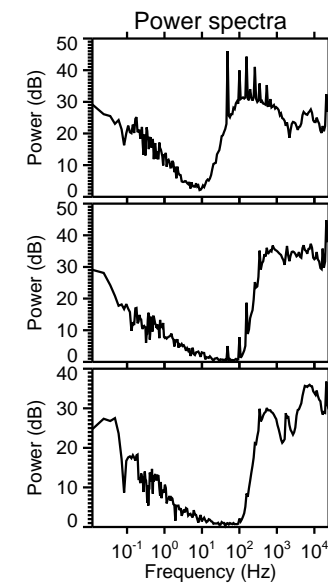
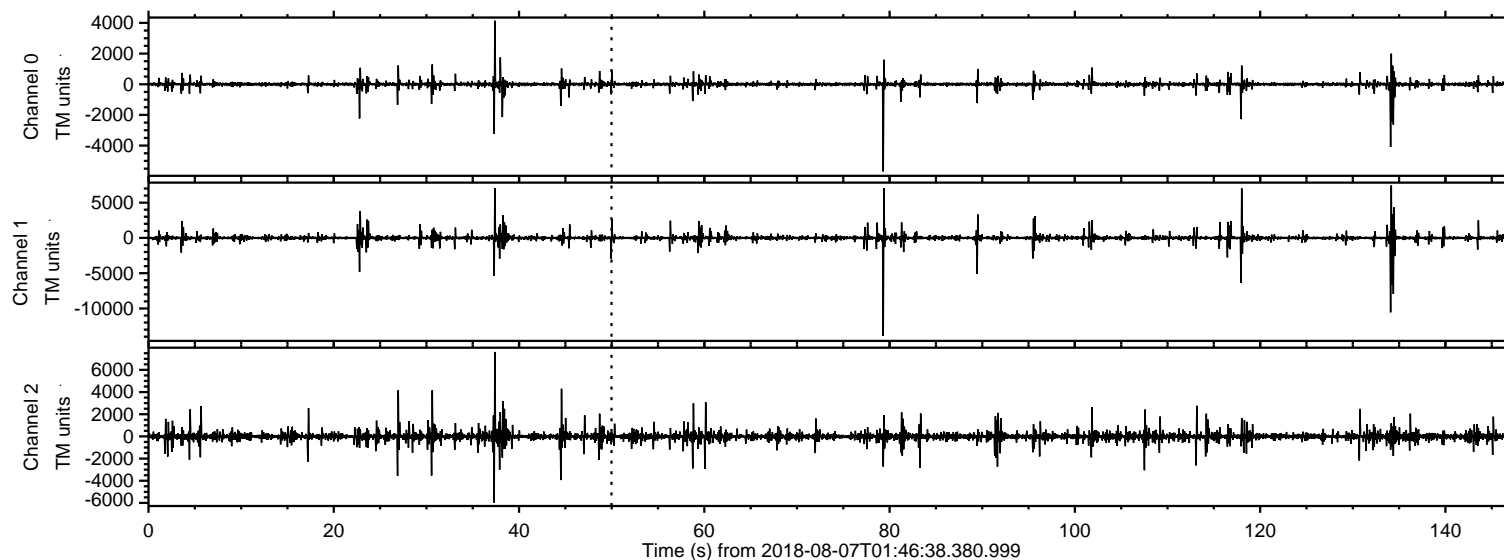
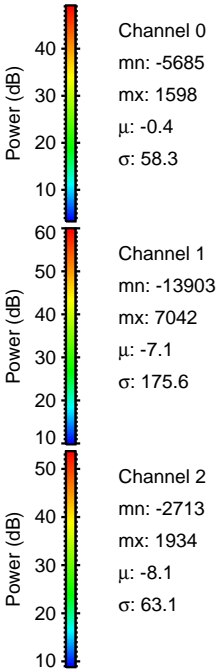
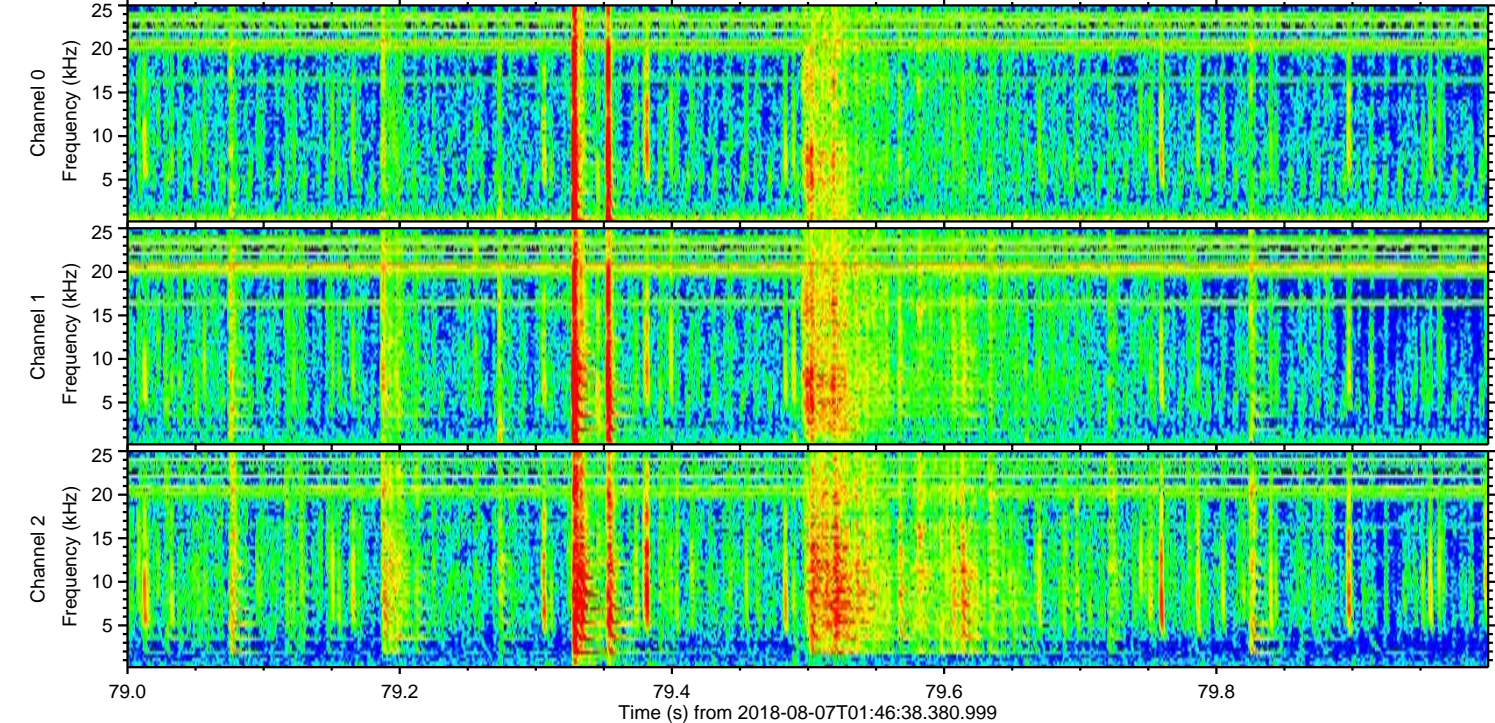
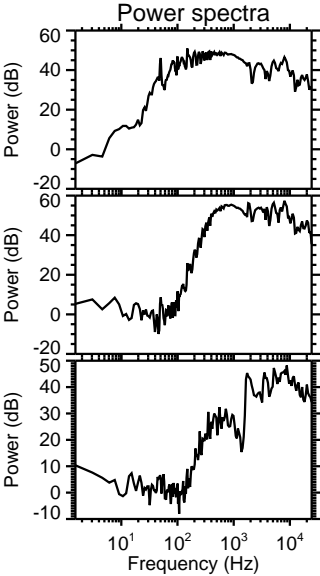
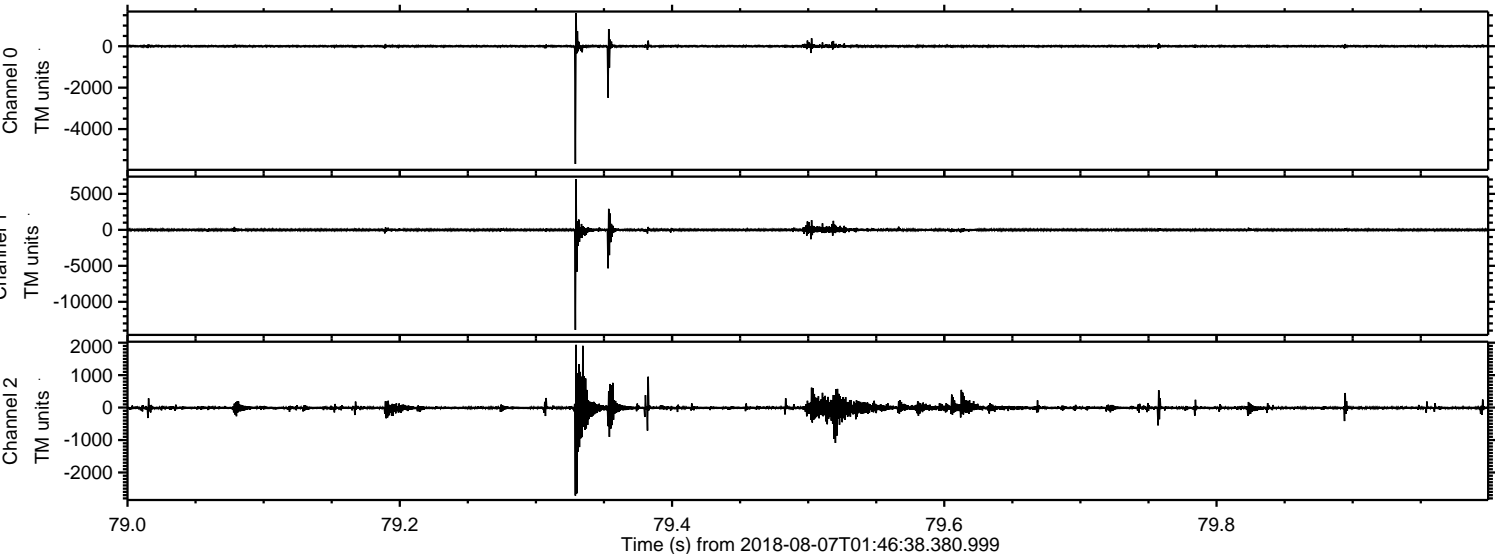

ELMAVAN 3D WAVEFORMS (Measured data sampled at 50 kHz) 50999 packets of 144 samples from 2018-08-07T01:46:38.380.999. Part 135/147

Processed Thu Aug 9 11:46:59 2018 by ELM ver.2012-10-06 from 001__elm20180807_014637__dat00.bin

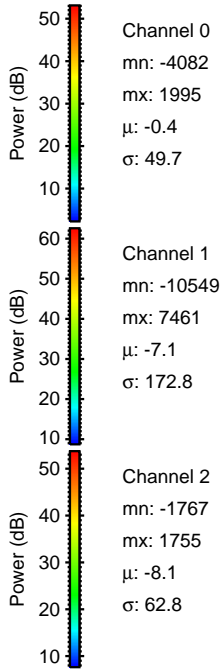
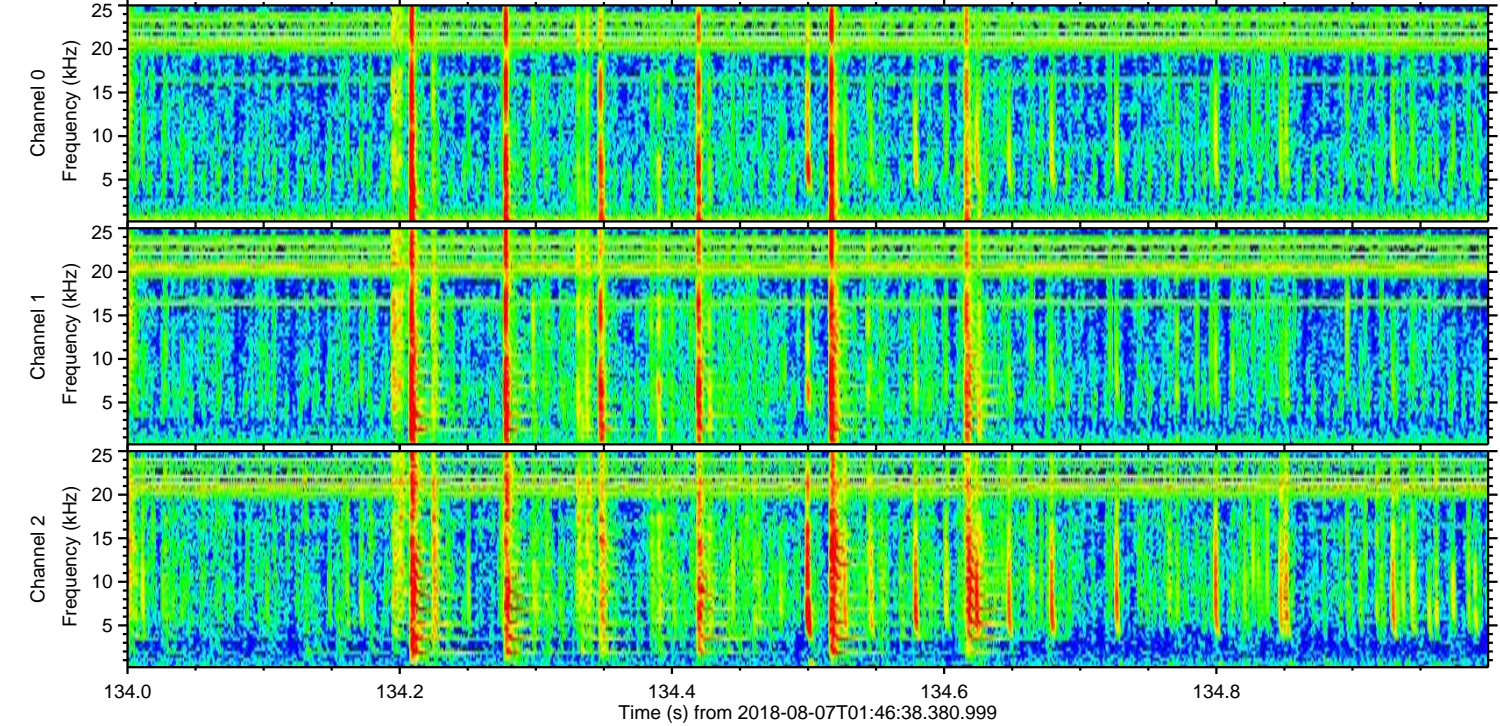
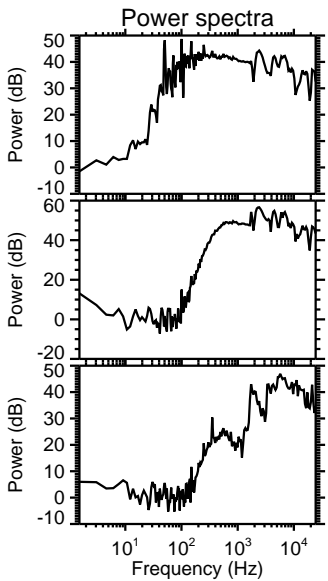
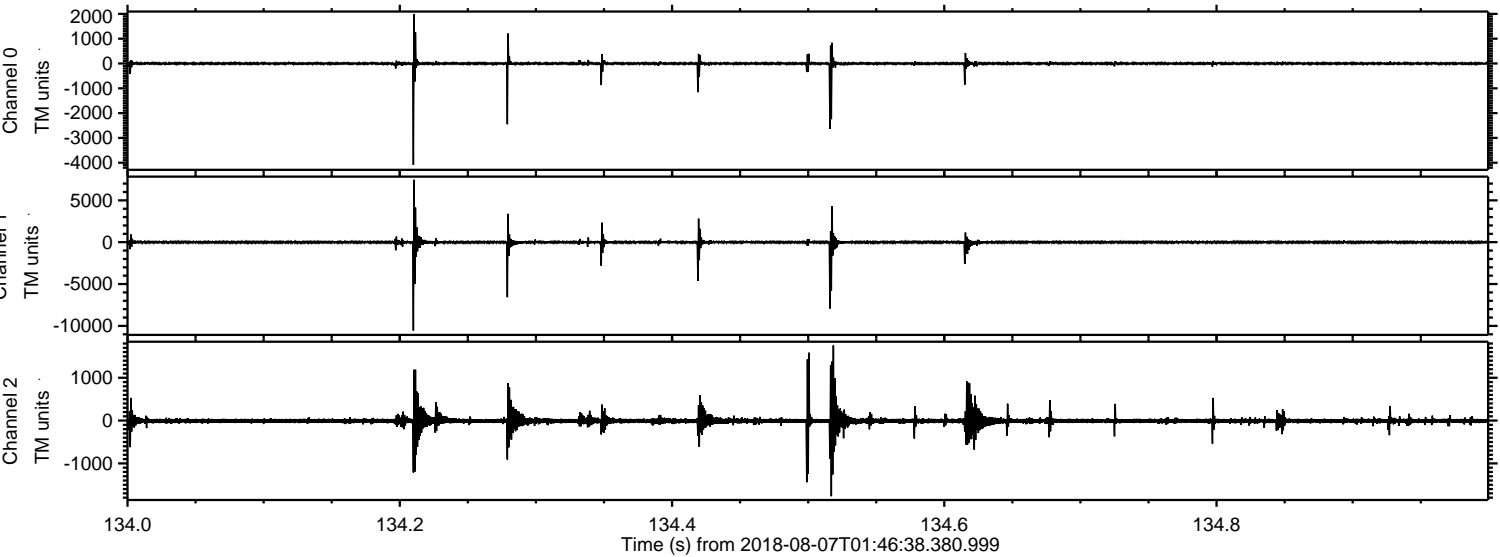

Processed Thu Aug 9 11:46:59 2018 by ELM ver.2012-10-06 from 001__elm20180807_014637__dat00.bin

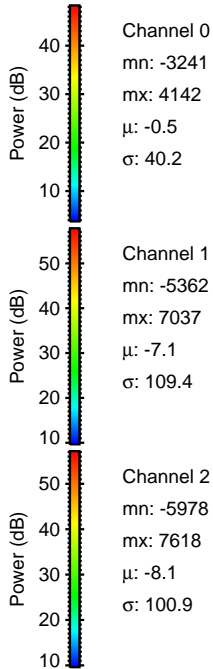
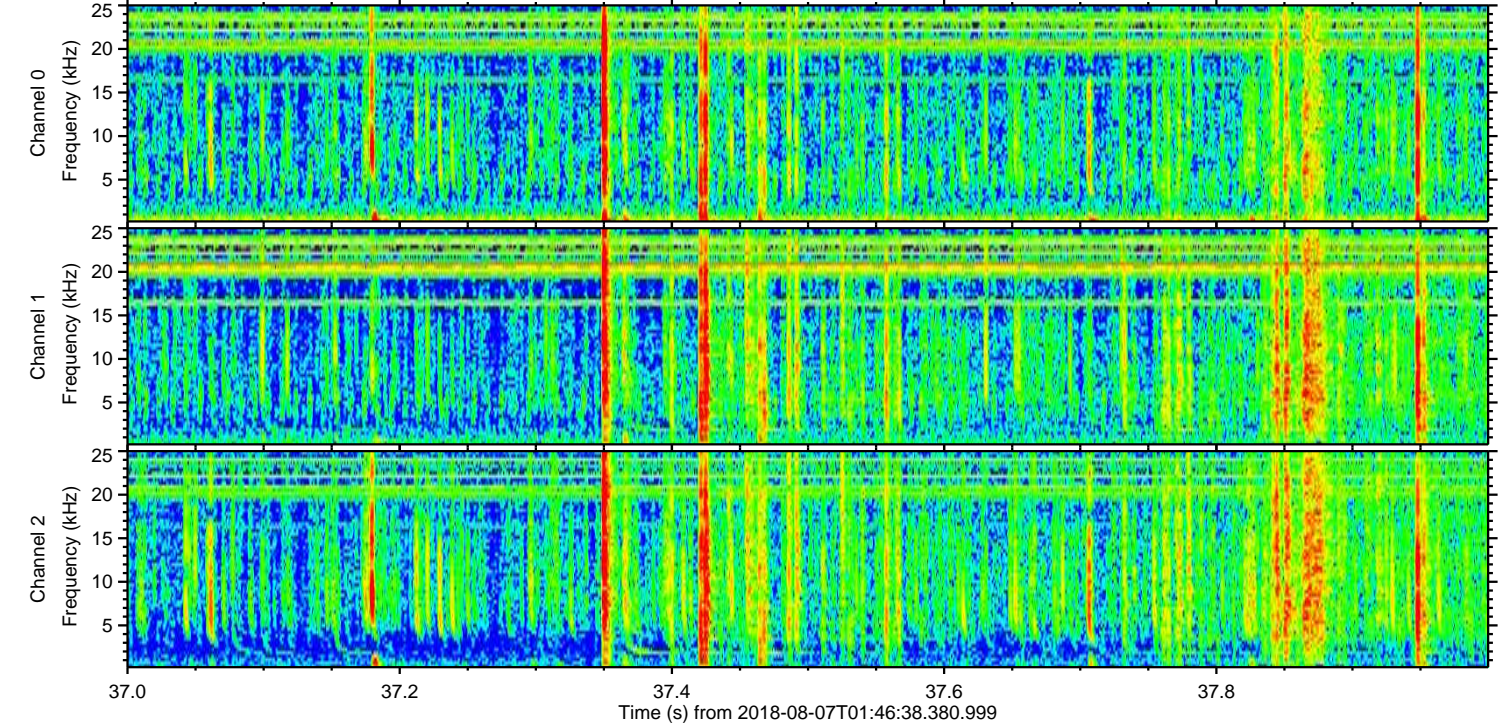
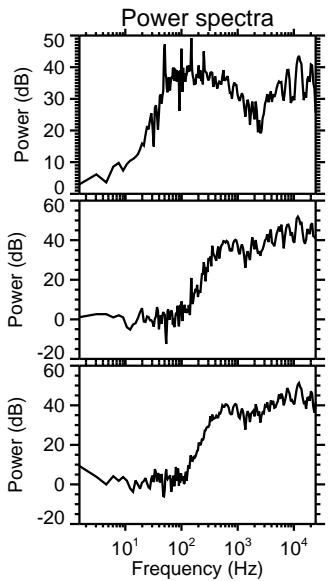
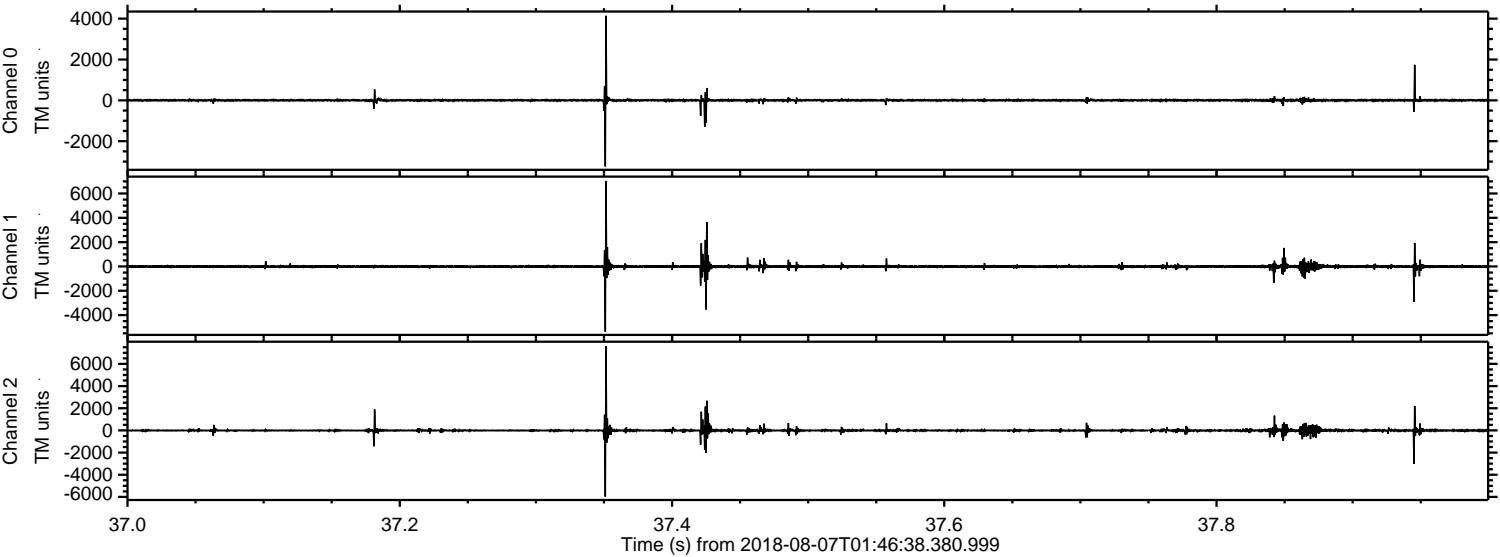

ELMAVAN 3D WAVEFORMS (Measured data sampled at 50 kHz) 50999 packets of 144 samples from 2018-08-07T01:46:38.380.999. Part 119/147

Processed Thu Aug 9 11:47:00 2018 by ELM ver.2012-10-06 from 001__elm20180807_014637__dat00.bin

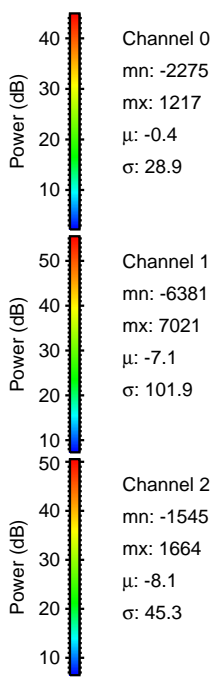
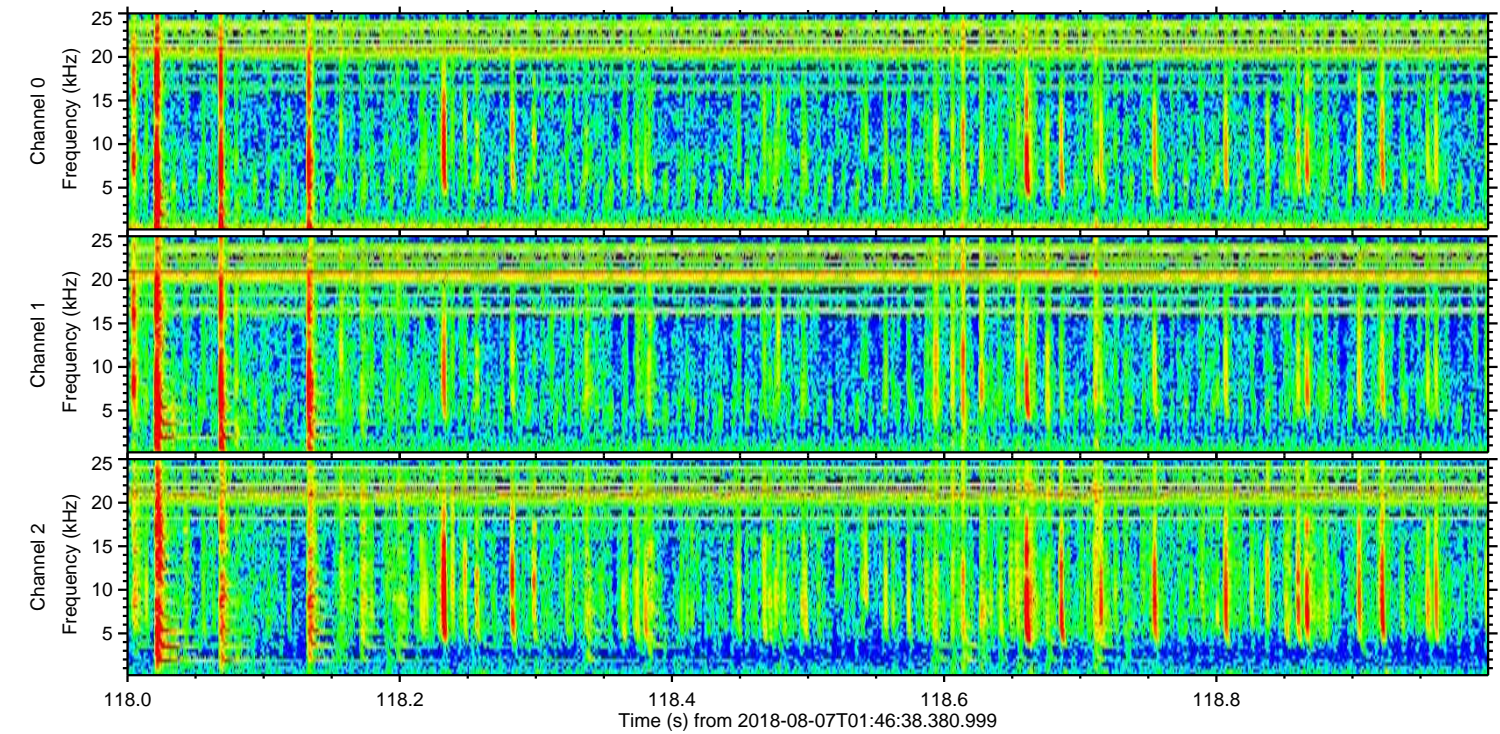
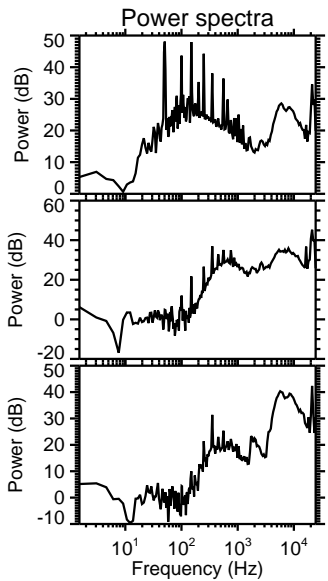
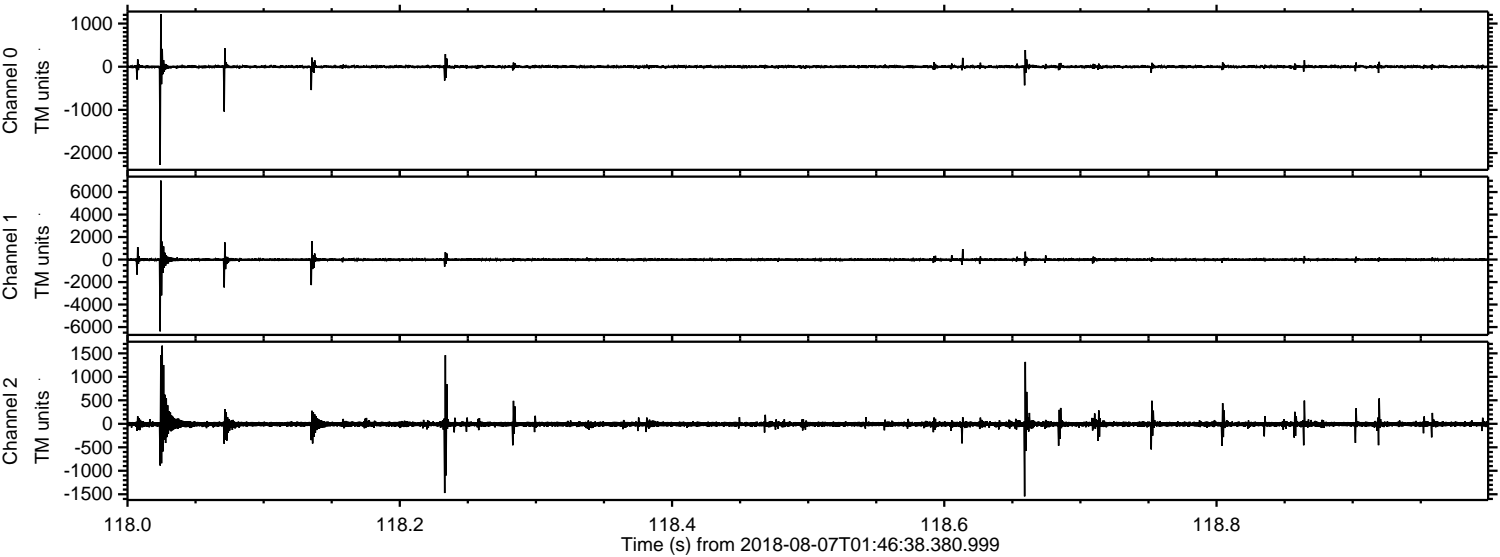

Channel 0
mn: -2275
mx: 1217
 μ : -0.4
 σ : 28.9

Channel 1
mn: -6381
mx: 7021
 μ : -7.1
 σ : 101.9

Channel 2
mn: -1545
mx: 1664
 μ : -8.1
 σ : 45.3

Processed Thu Aug 9 11:47:01 2018 by ELM ver.2012-10-06 from 001__elm20180807_014637__dat00.bin

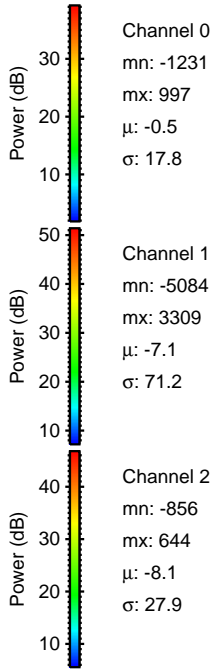
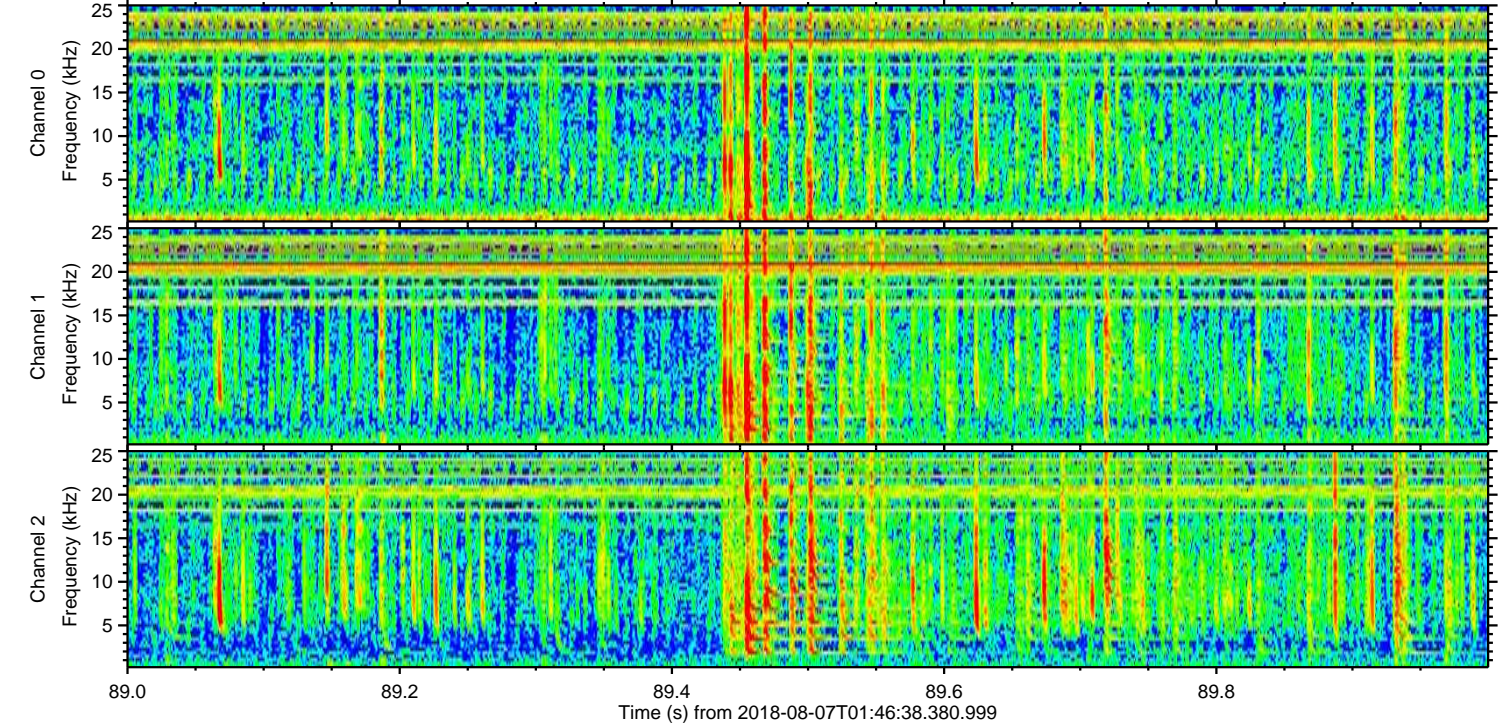
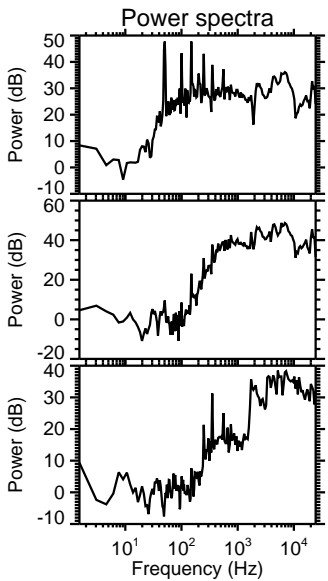
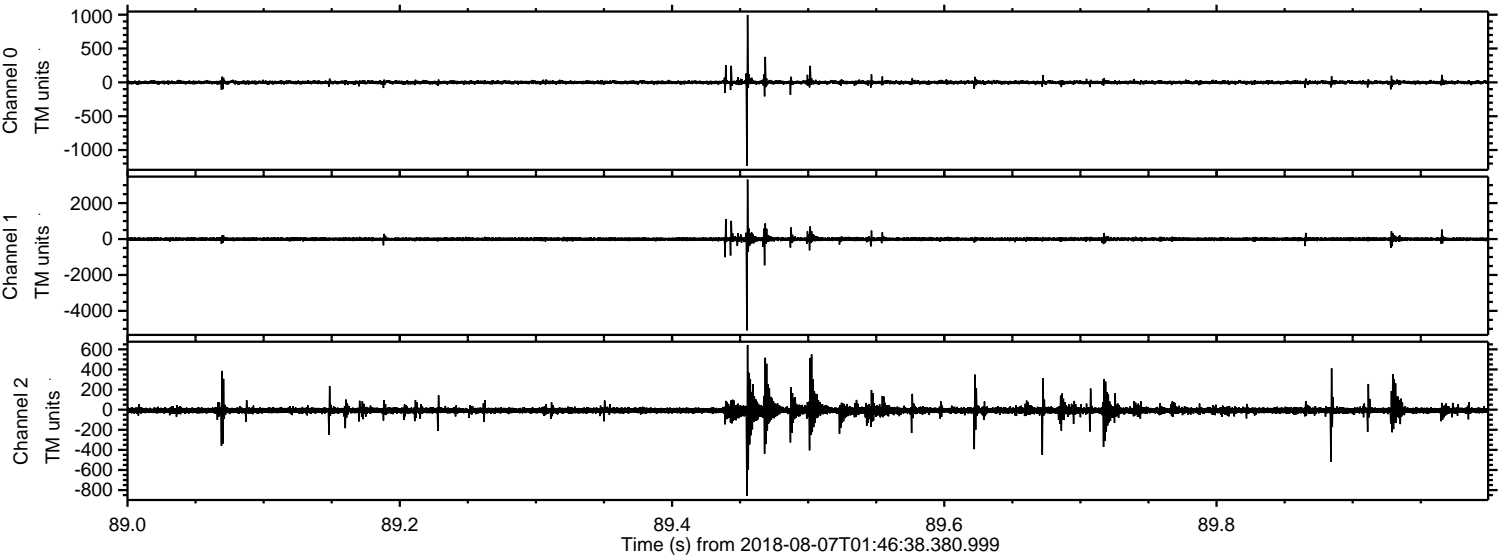

ELMAVAN 3D WAVEFORMS (Measured data sampled at 50 kHz) 50999 packets of 144 samples from 2018-08-07T01:46:38.380.999. Part 23/147

Processed Thu Aug 9 11:47:02 2018 by ELM ver.2012-10-06 from 001__elm20180807_014637__dat00.bin

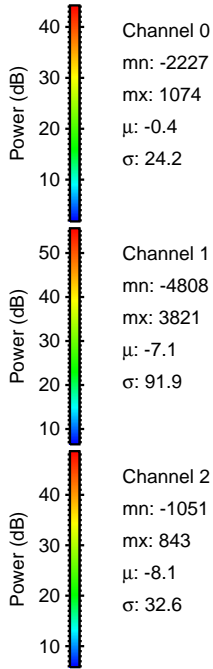
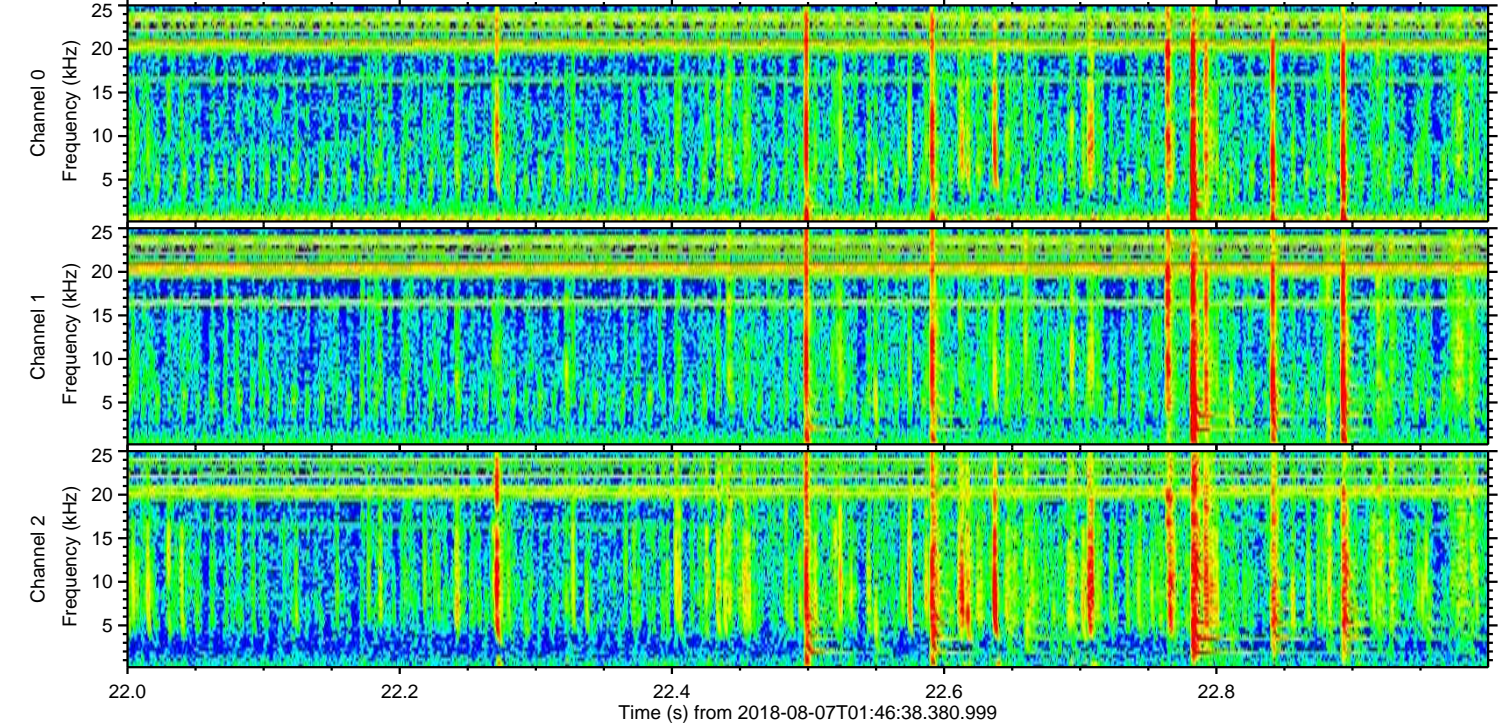
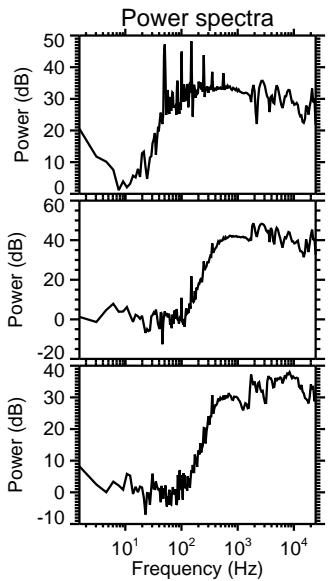
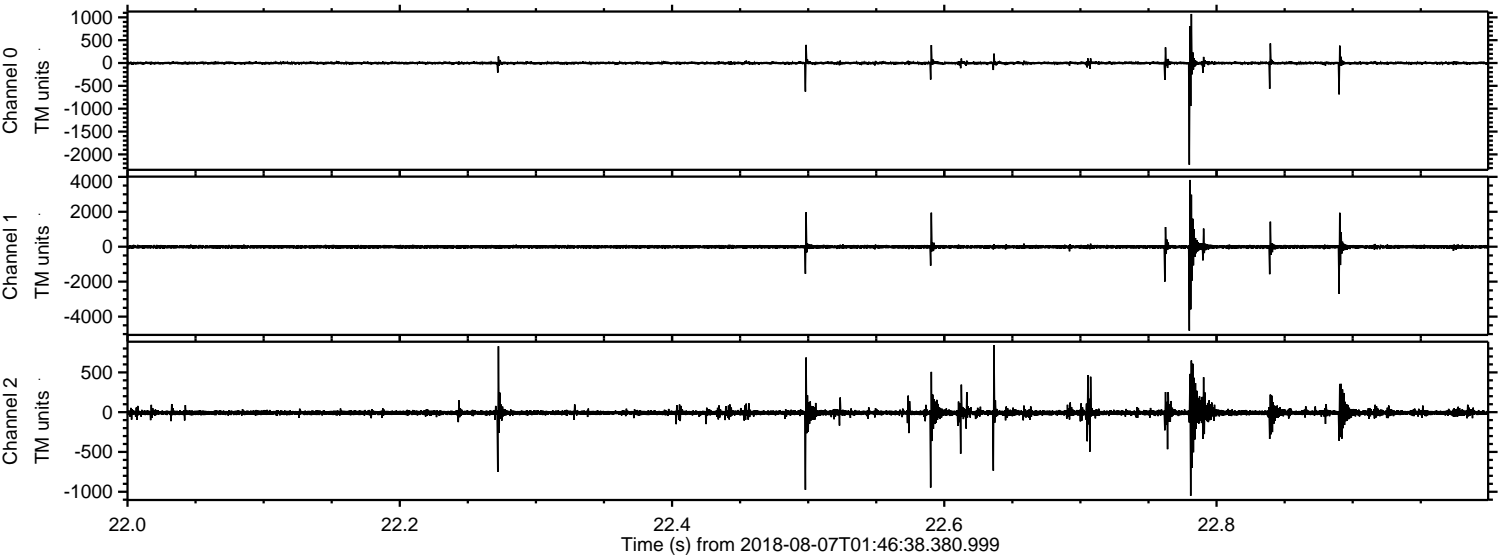

Channel 0
mn: -2227
mx: 1074
 μ : -0.4
 σ : 24.2

Channel 1
mn: -4808
mx: 3821
 μ : -7.1
 σ : 91.9

Channel 2
mn: -1051
mx: 843
 μ : -8.1
 σ : 32.6

Processed Thu Aug 9 11:47:03 2018 by ELM ver.2012-10-06 from 001__elm20180807_014637__dat00.bin

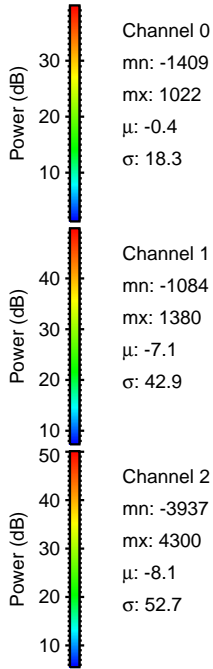
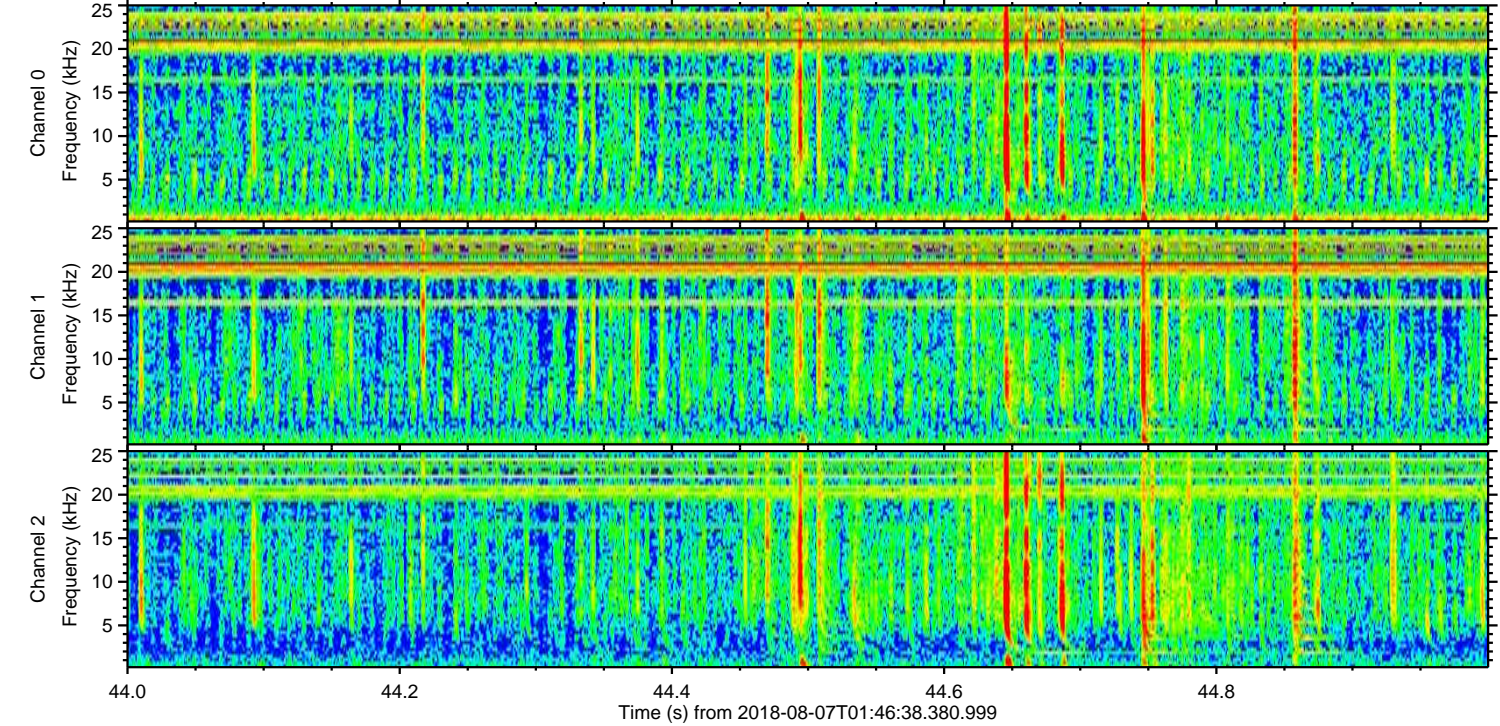
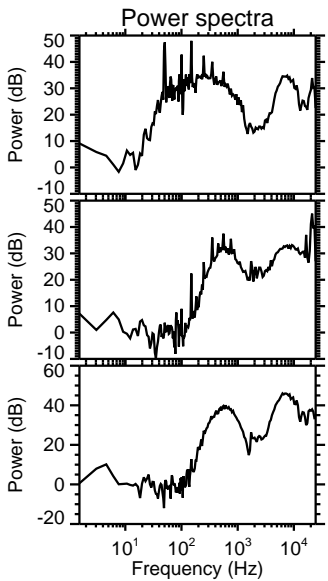
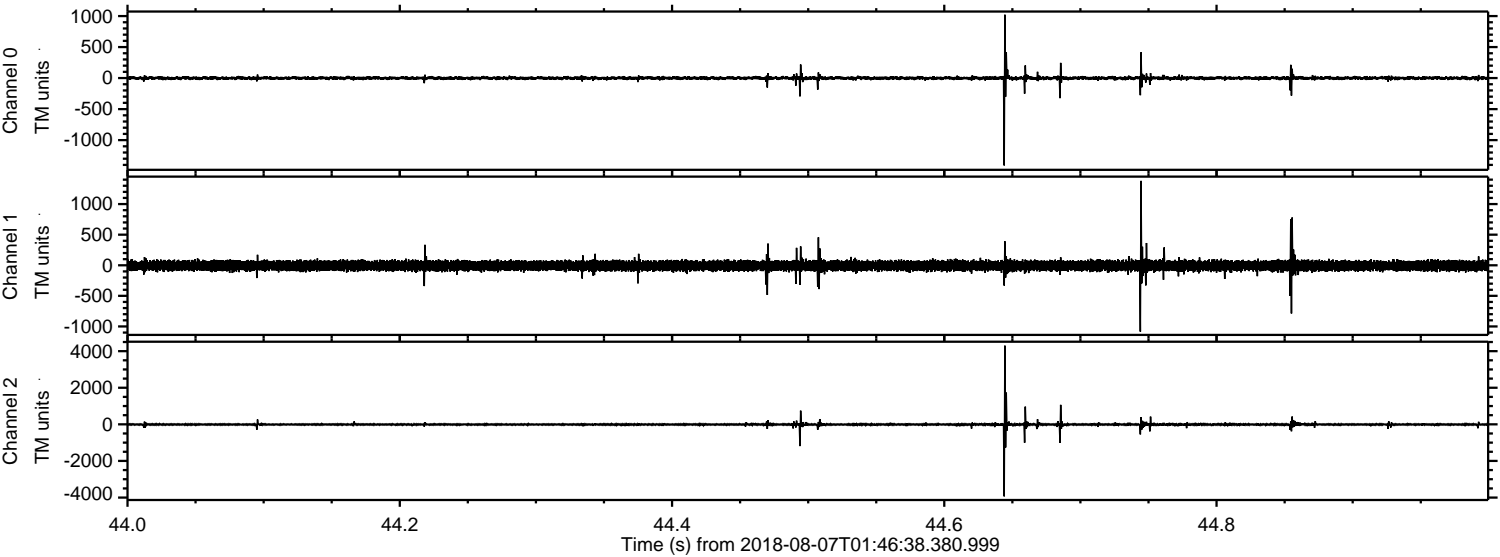

Processed Thu Aug 9 11:47:04 2018 by ELM ver.2012-10-06 from 001__elm20180807_014637__dat00.bin

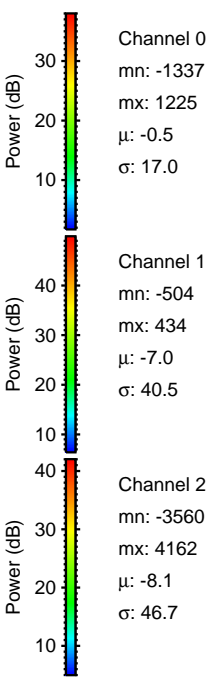
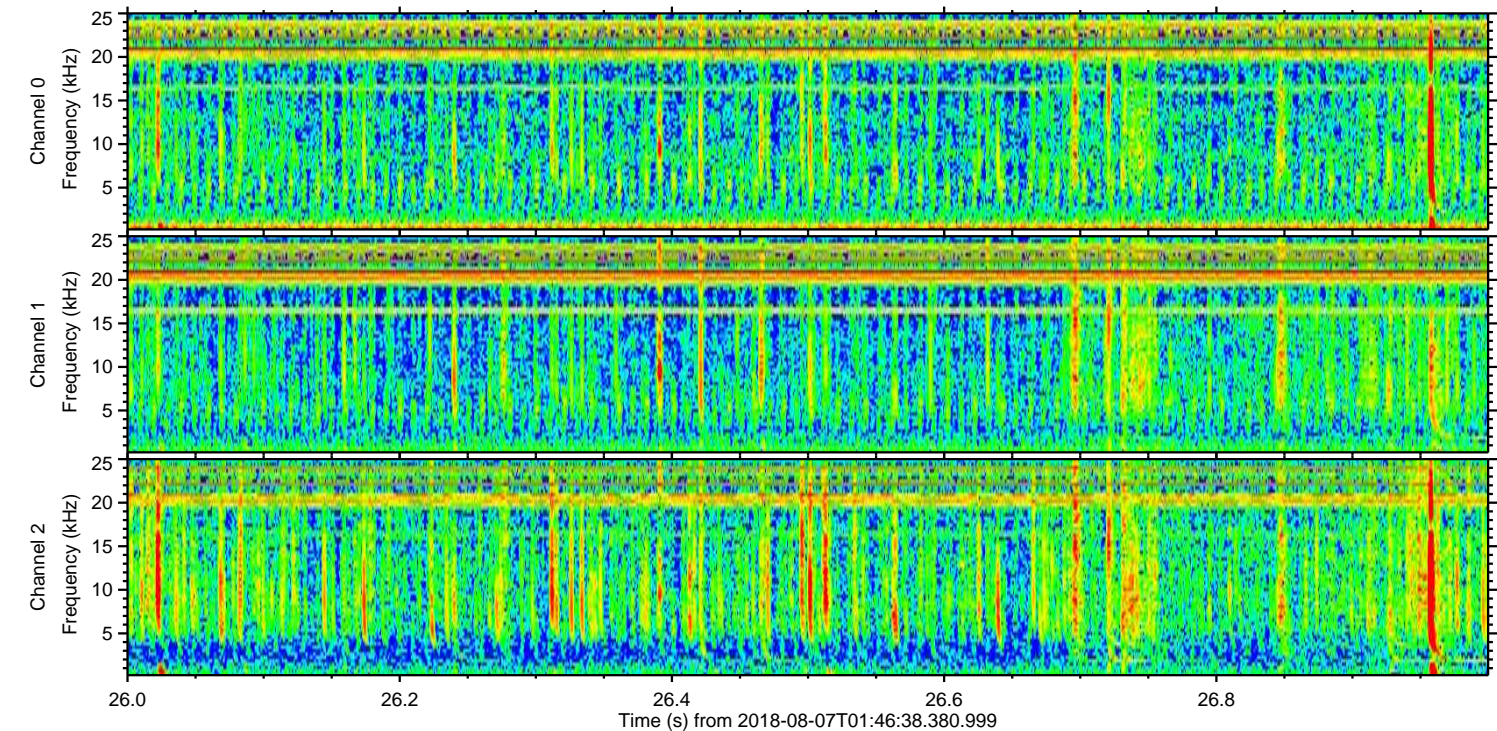
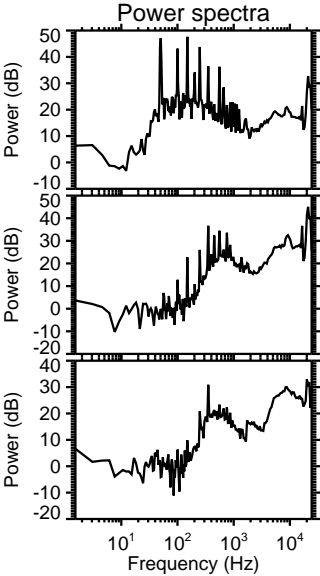
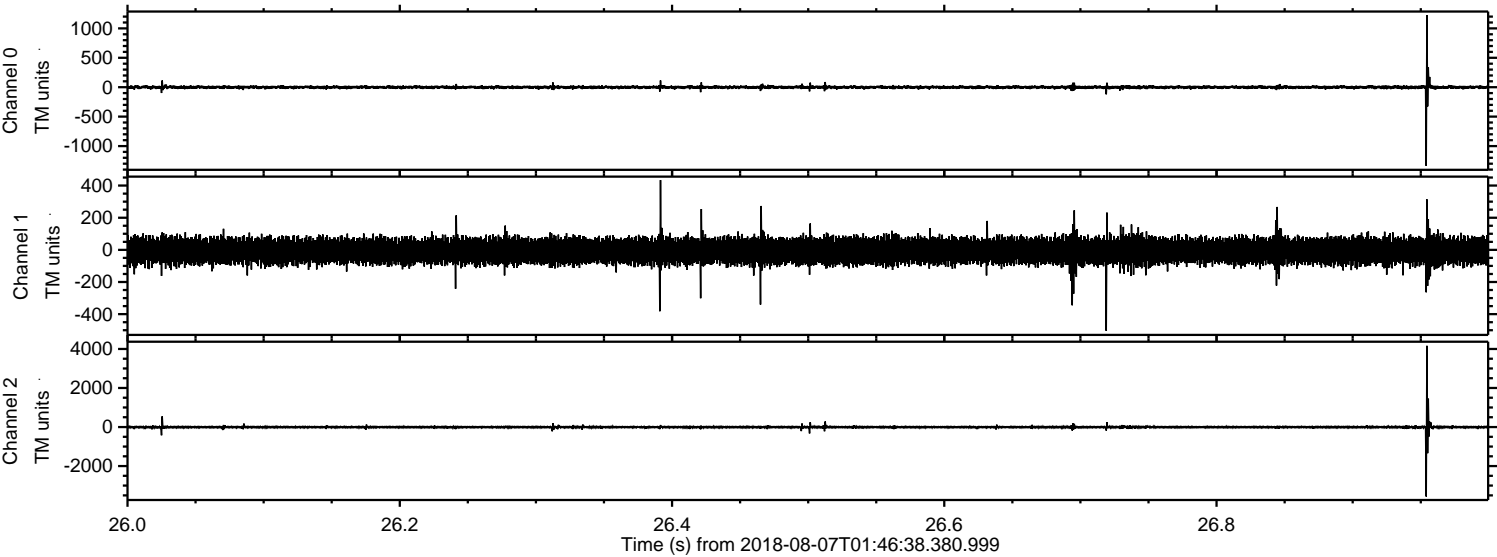

Processed Thu Aug 9 11:47:04 2018 by ELM ver.2012-10-06 from 001__elm20180807_014637__dat00.bin

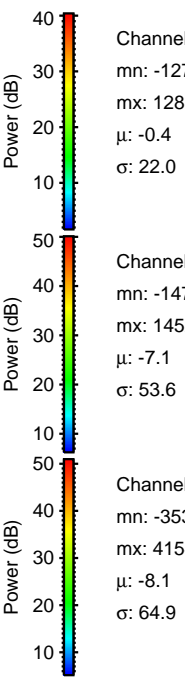
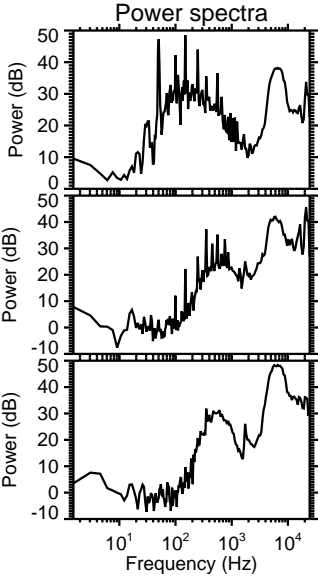
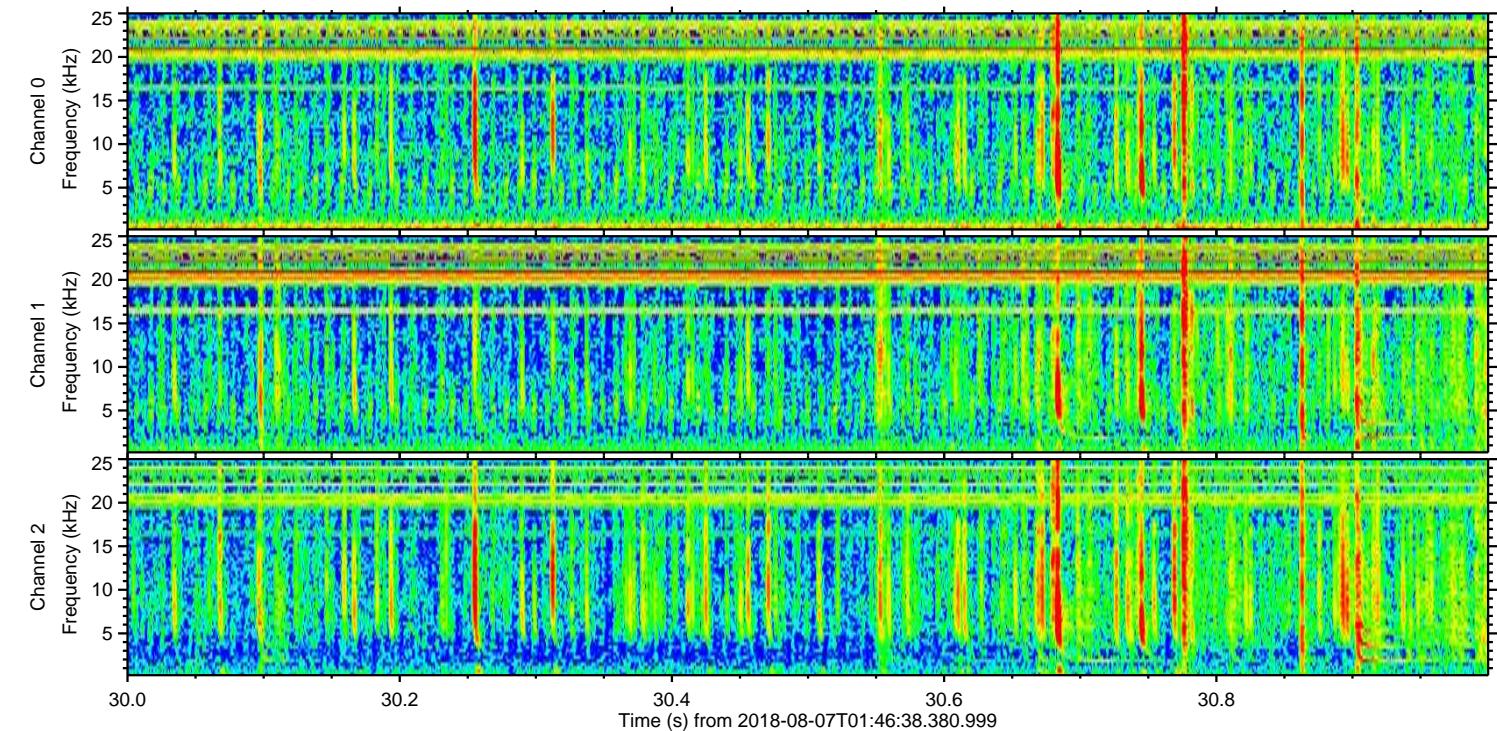
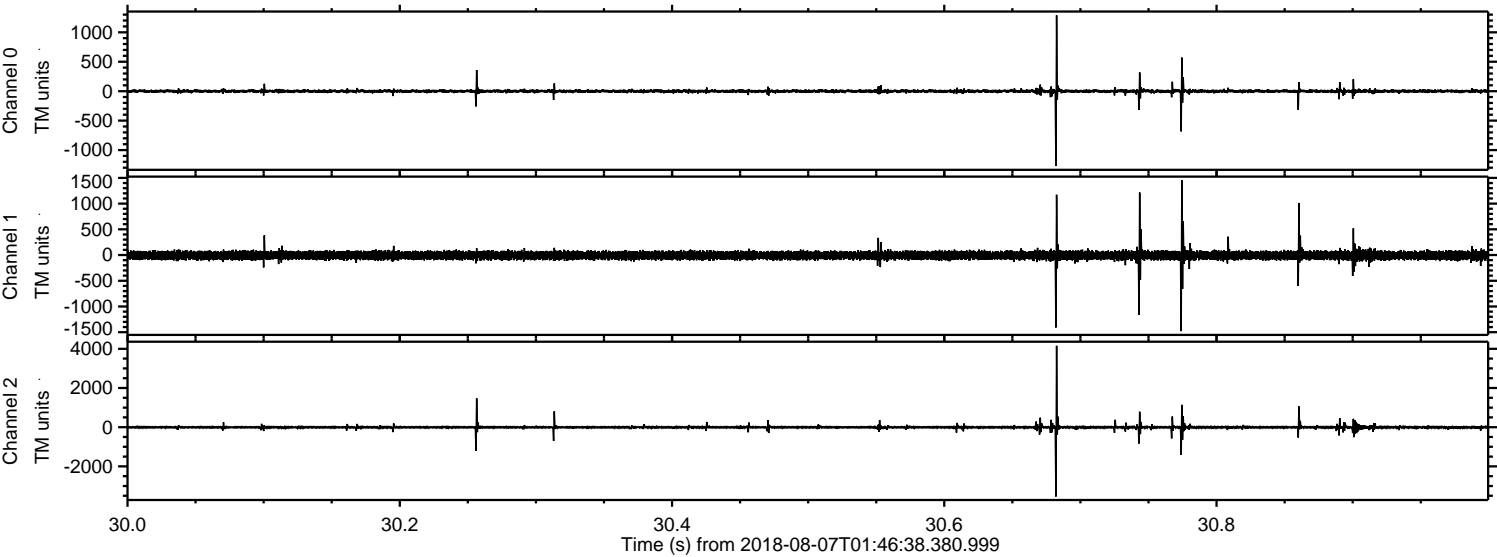

Channel 0
mn: -1272
mx: 1288
 μ : -0.4
 σ : 22.0

Channel 1
mn: -1479
mx: 1452
 μ : -7.1
 σ : 53.6

Channel 2
mn: -3538
mx: 4154
 μ : -8.1
 σ : 64.9

Processed Thu Aug 9 11:47:05 2018 by ELM ver.2012-10-06 from 001__elm20180807_014637__dat00.bin

