

ELMAVAN 3D WAVEFORMS (Measured data sampled at 50 kHz) 50999 packets of 144 samples from 2018-07-31T18:22:13.816.999.

Processed Tue Jul 31 20:30:57 2018 by ELM ver.2012-10-06 from 001__elm20180731_182212__dat00.bin

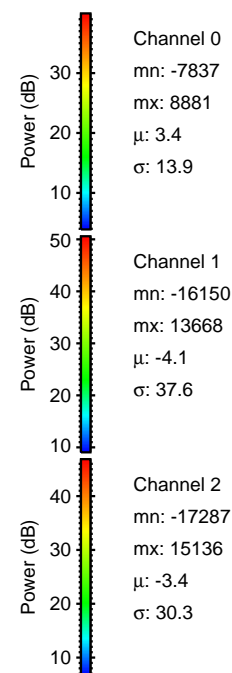

Processed Tue Jul 31 20:31:02 2018 by ELM ver.2012-10-06 from 001__elm20180731_182212__dat00.bin

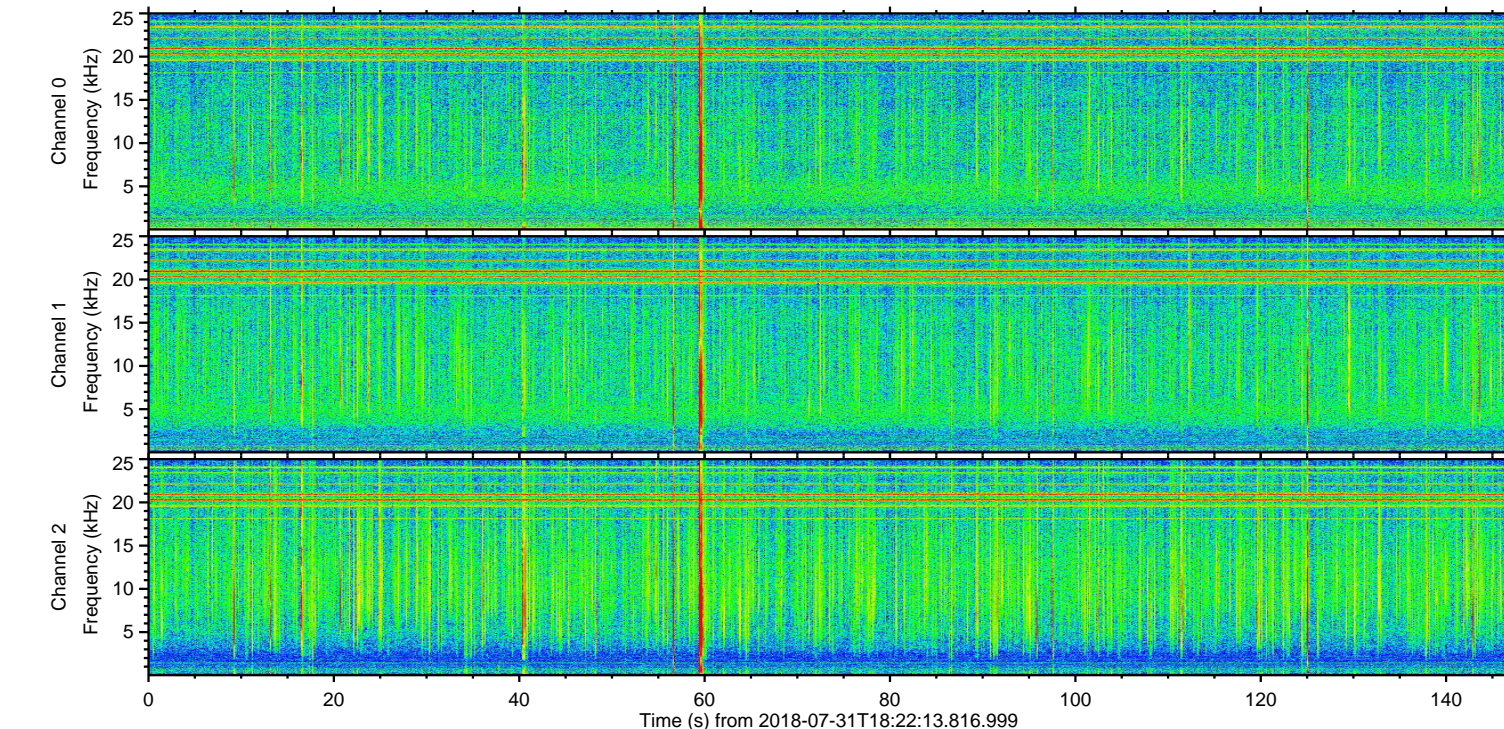
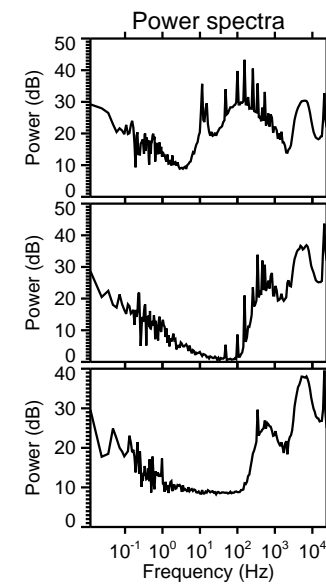
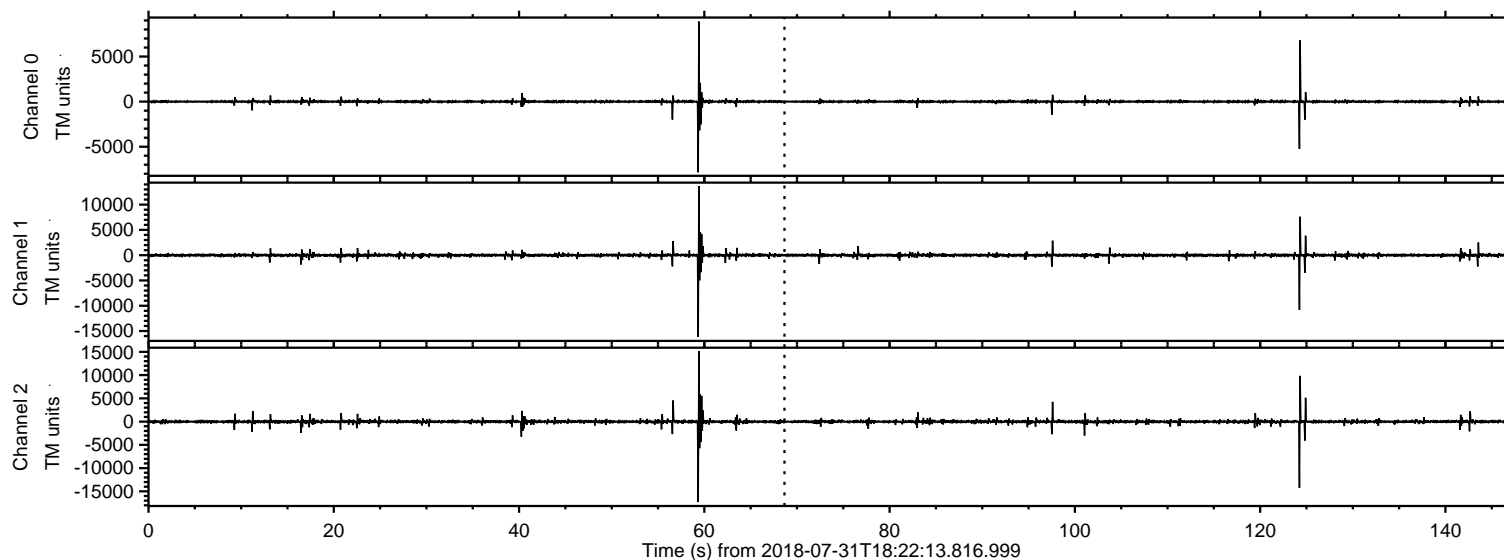
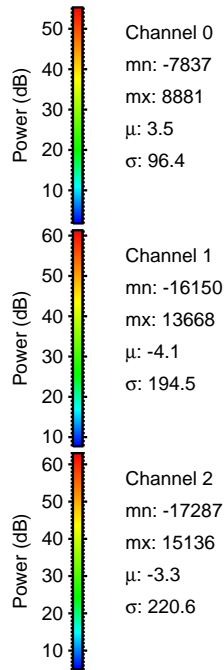
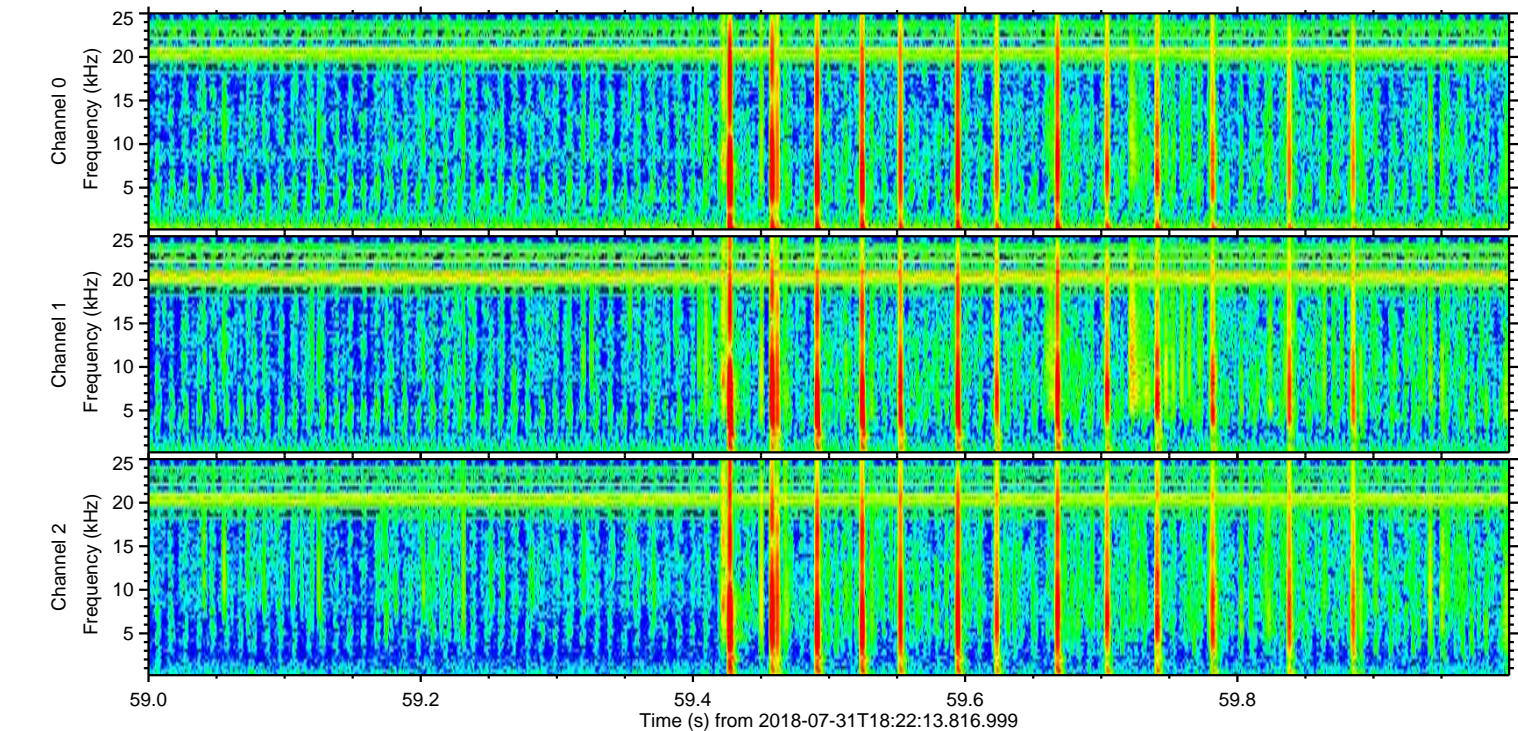
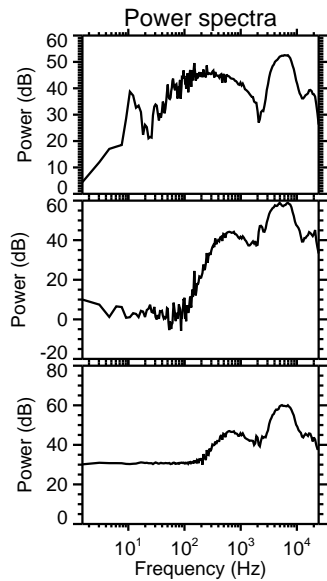
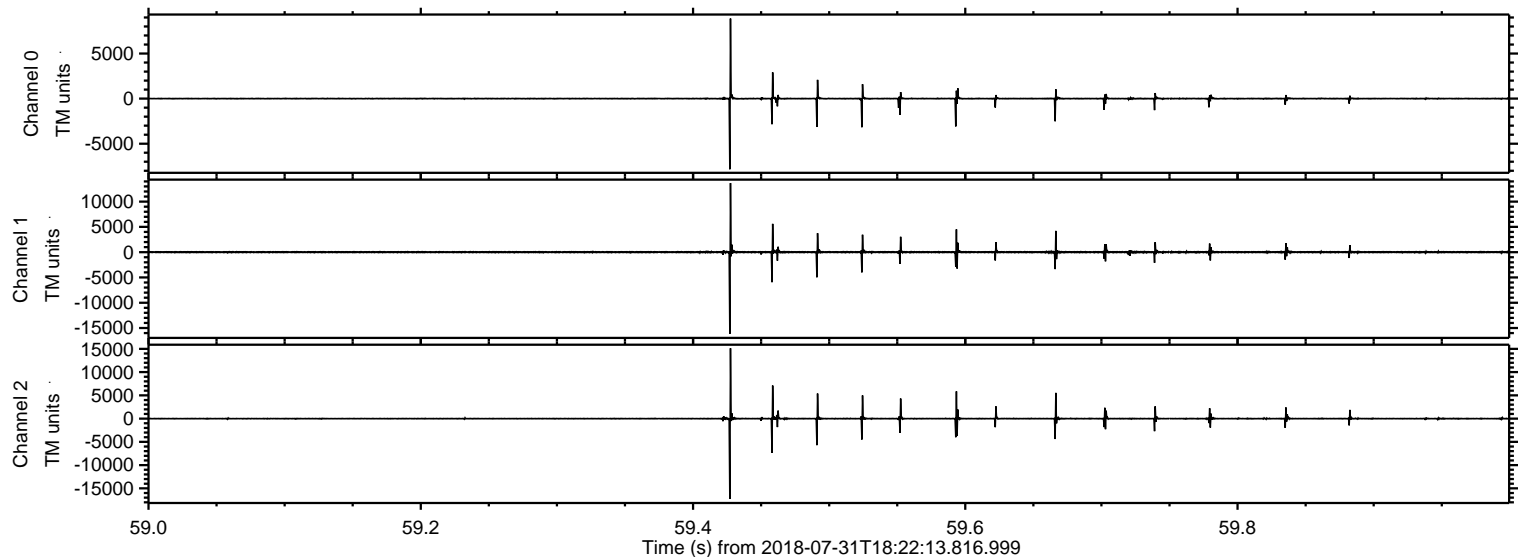

ELMAVAN 3D WAVEFORMS (Measured data sampled at 50 kHz) 50999 packets of 144 samples from 2018-07-31T18:22:13.816.999. Part 125/147

Processed Tue Jul 31 20:31:03 2018 by ELM ver.2012-10-06 from 001__elm20180731_182212__dat00.bin

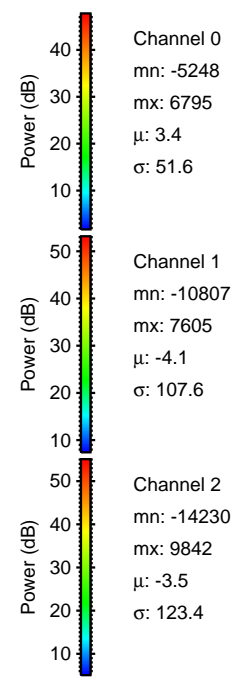
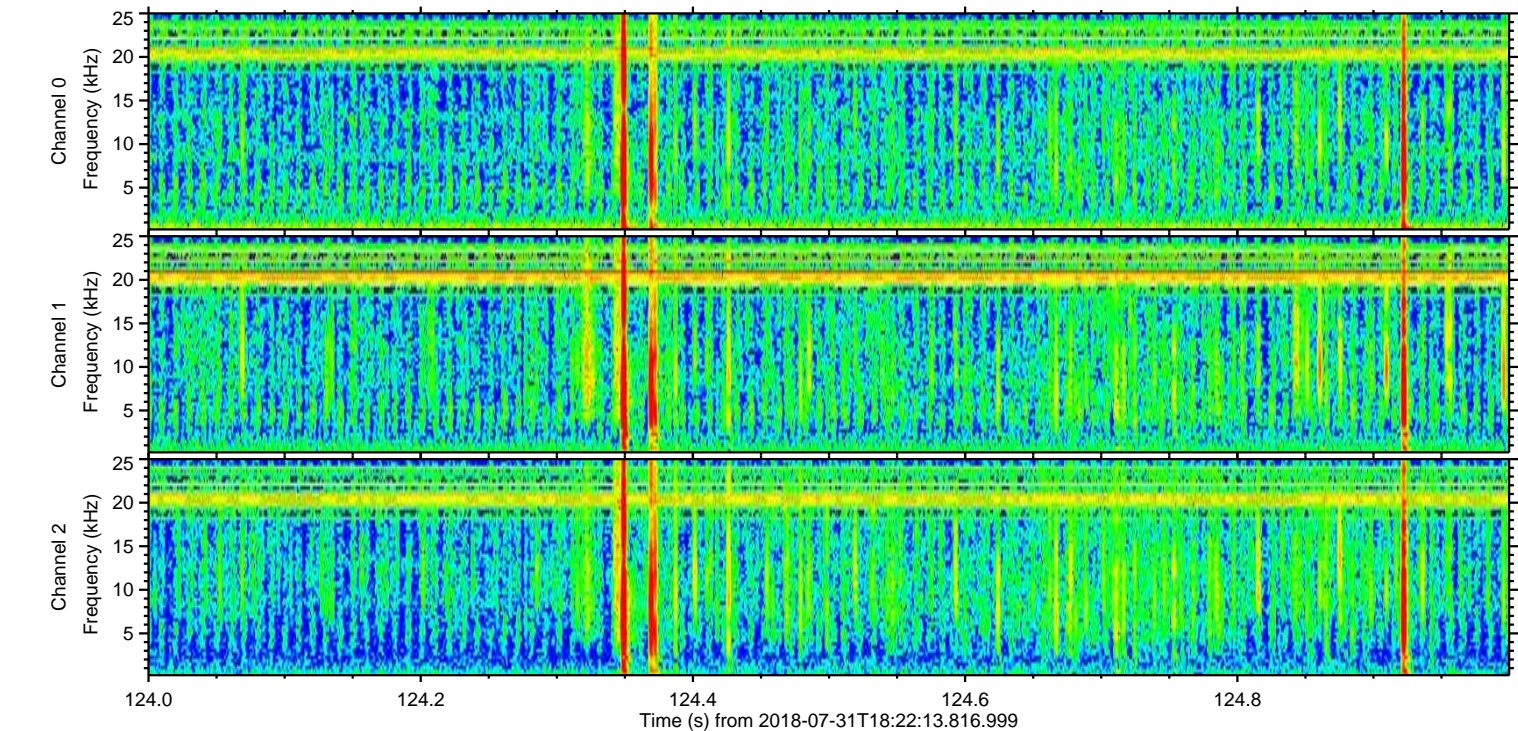
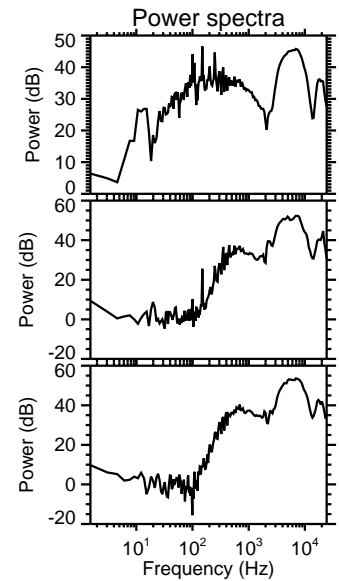
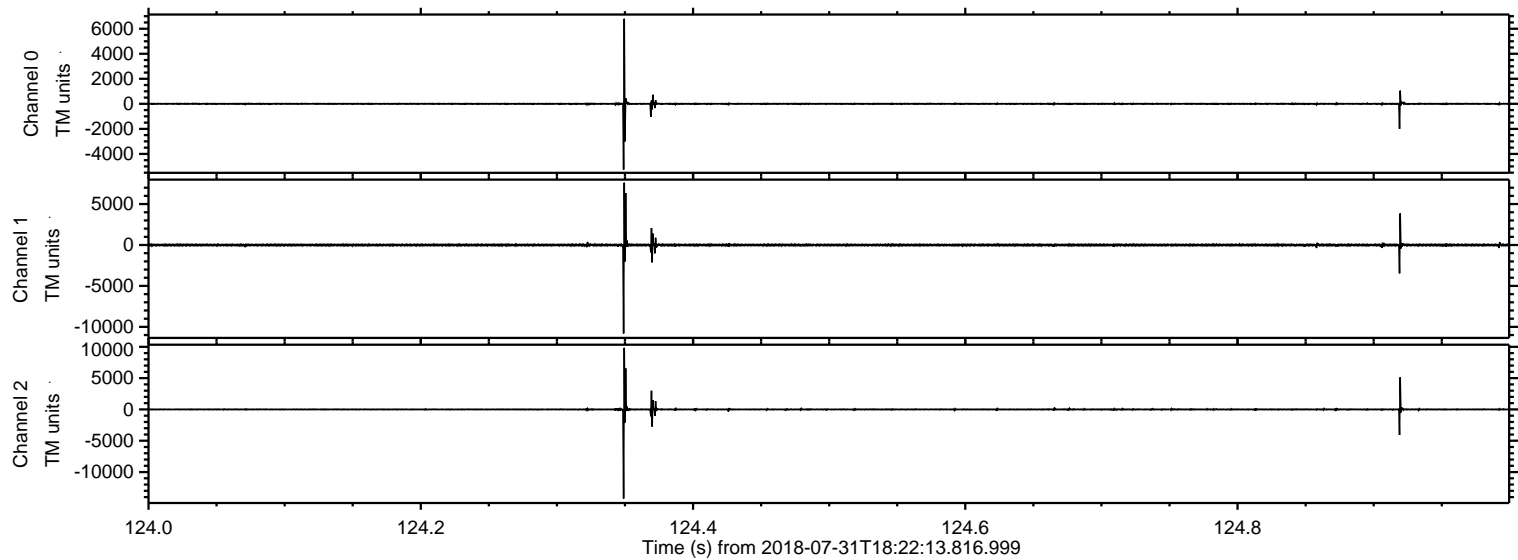

Processed Tue Jul 31 20:31:04 2018 by ELM ver.2012-10-06 from 001__elm20180731_182212__dat00.bin

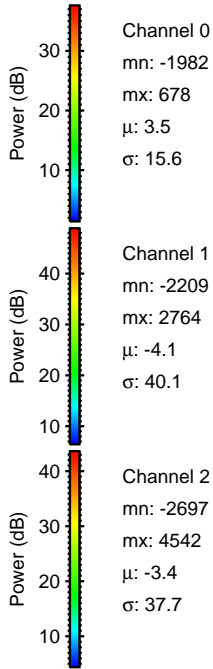
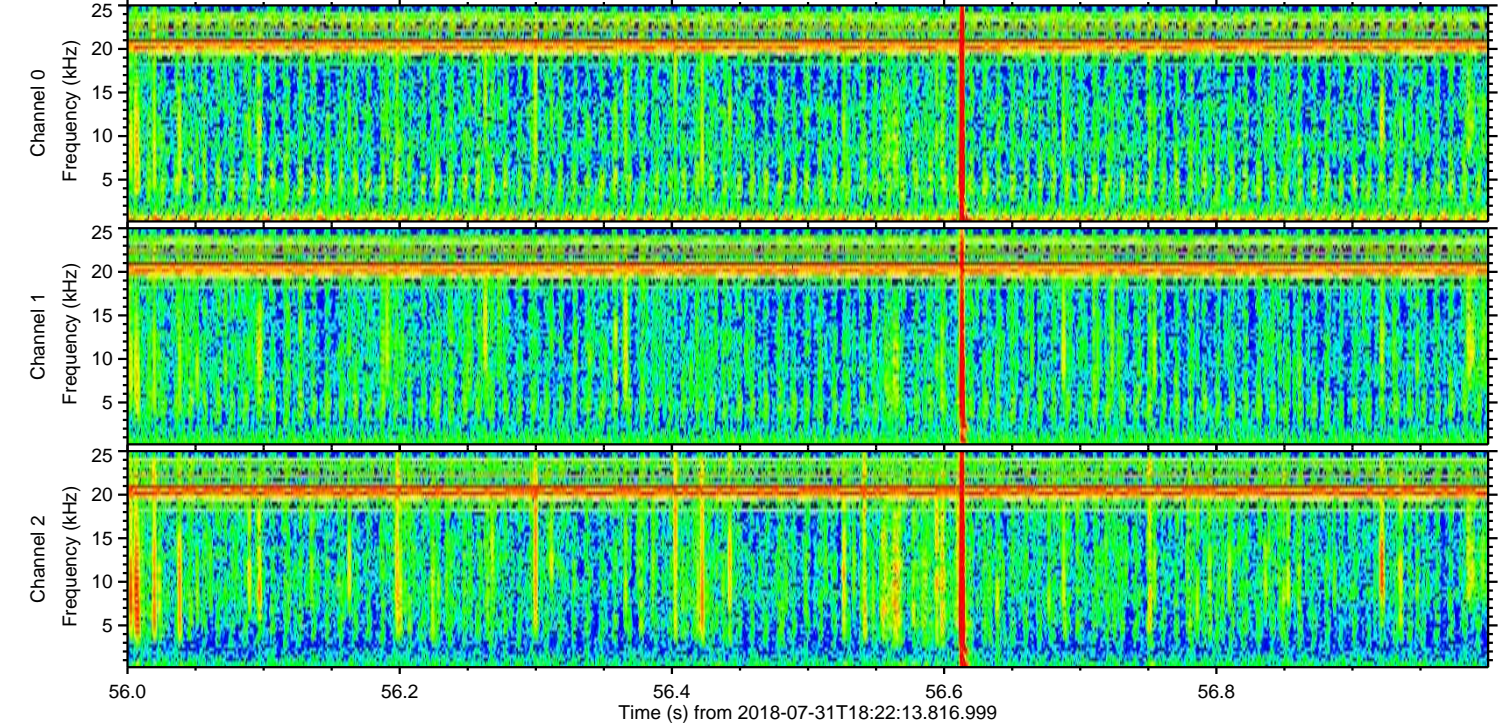
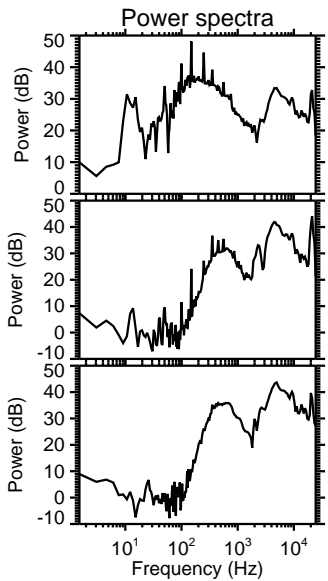
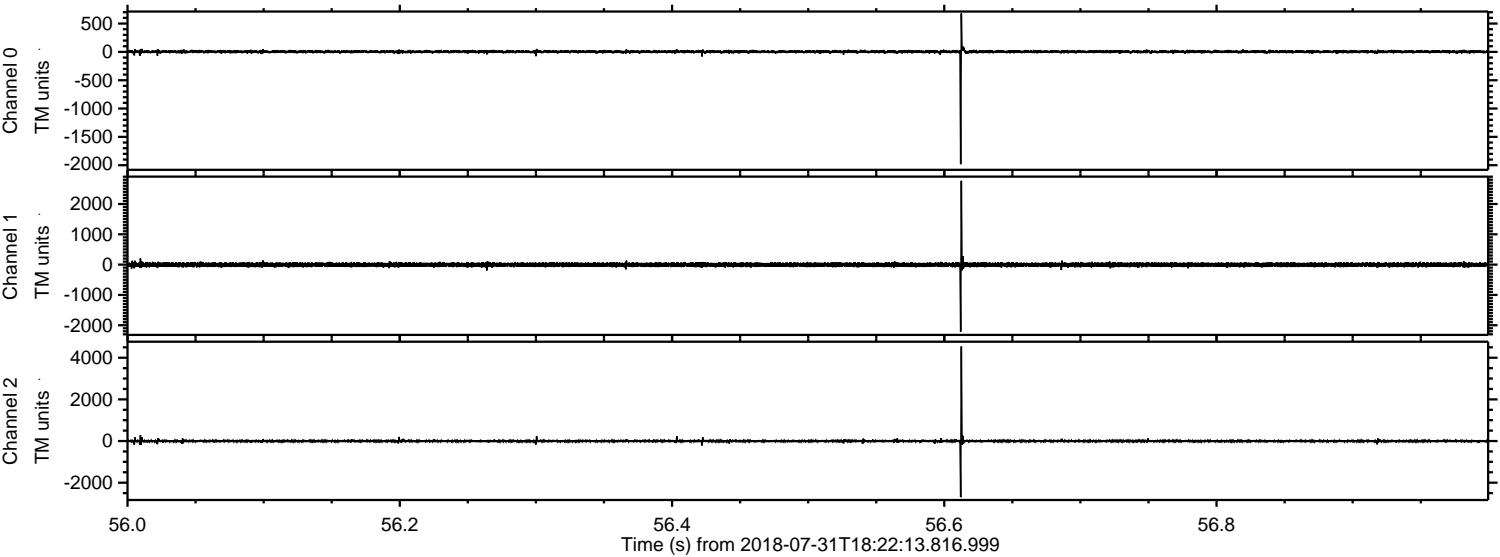

Processed Tue Jul 31 20:31:05 2018 by ELM ver.2012-10-06 from 001__elm20180731_182212__dat00.bin

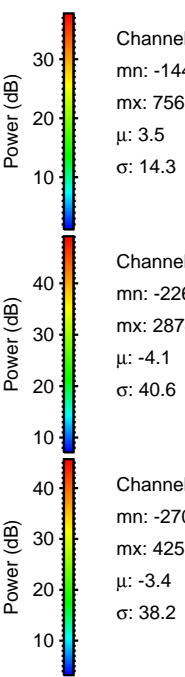
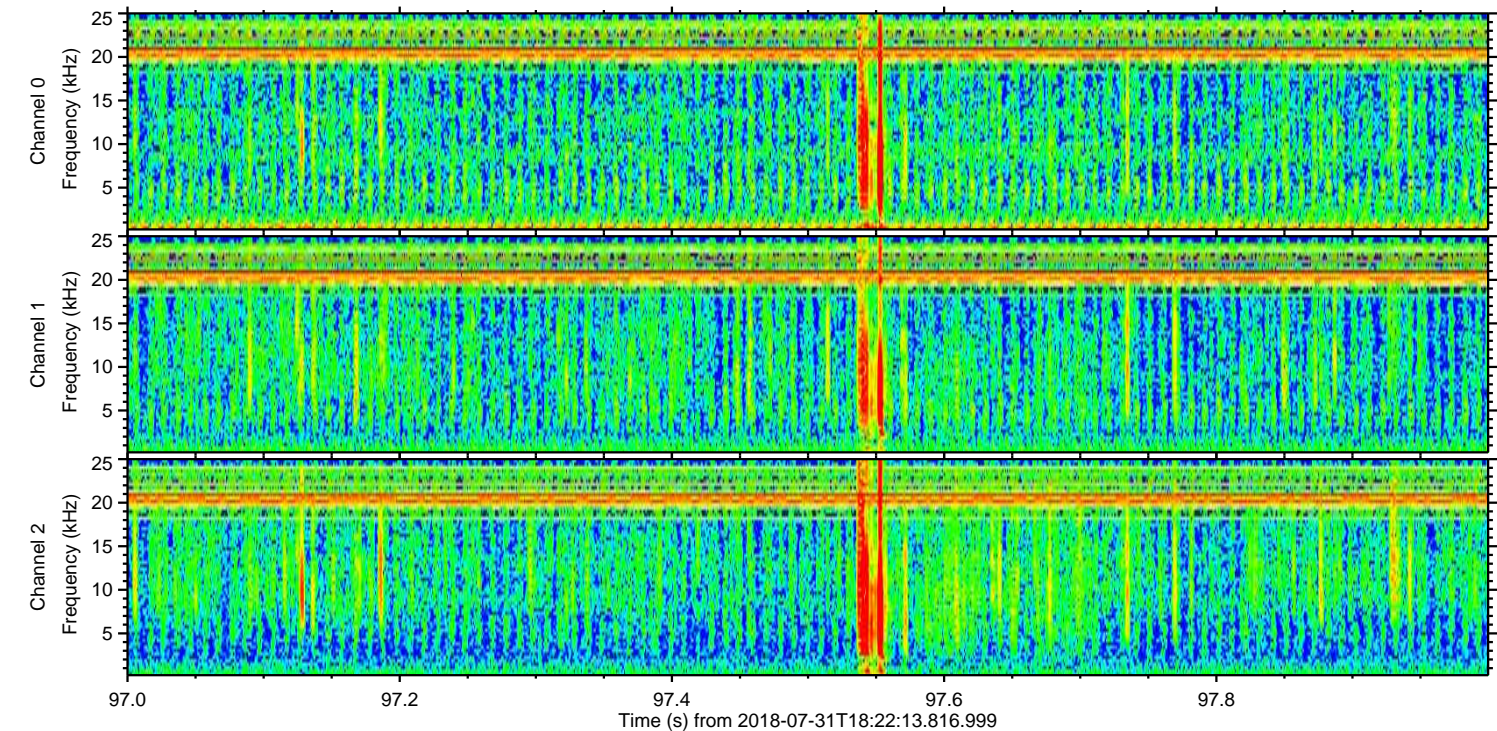
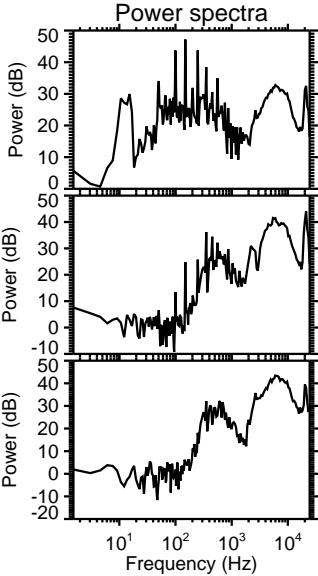
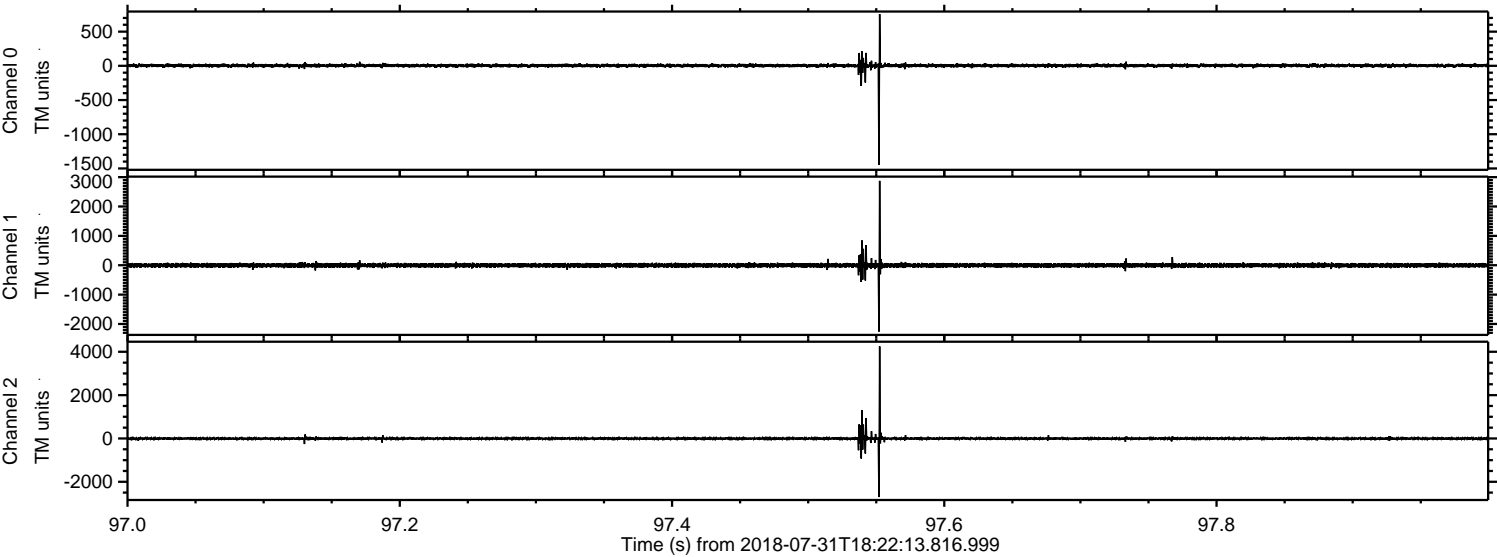

Channel 0
mn: -1448
mx: 756
 μ : 3.5
 σ : 14.3

Channel 1
mn: -2260
mx: 2874
 μ : -4.1
 σ : 40.6

Channel 2
mn: -2705
mx: 4253
 μ : -3.4
 σ : 38.2

Processed Tue Jul 31 20:31:05 2018 by ELM ver.2012-10-06 from 001__elm20180731_182212__dat00.bin

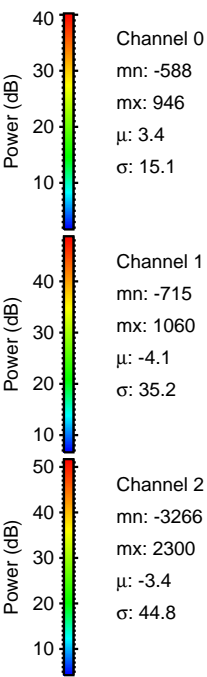
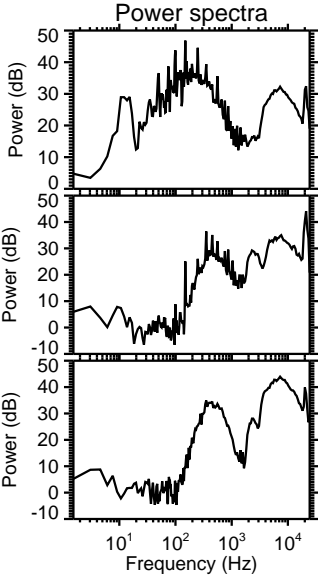
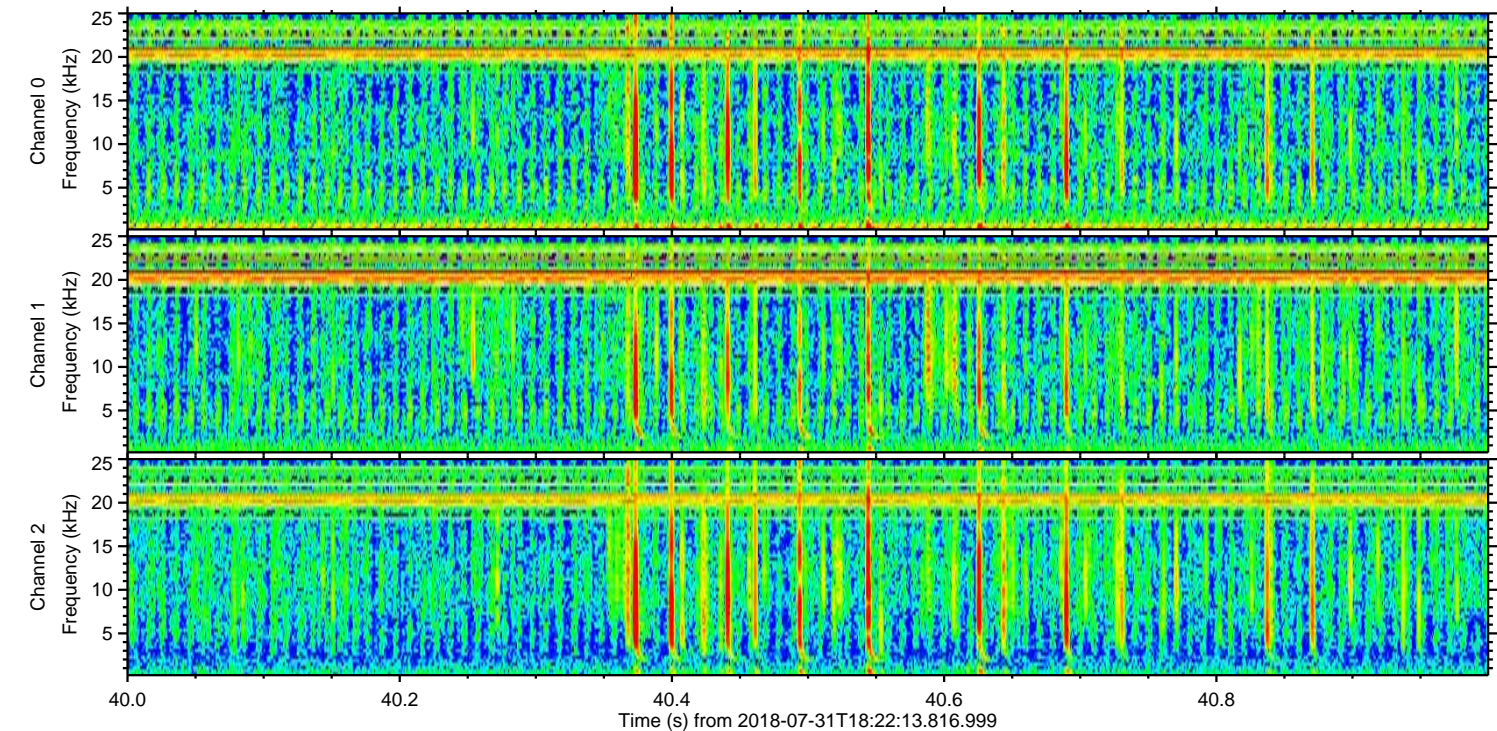
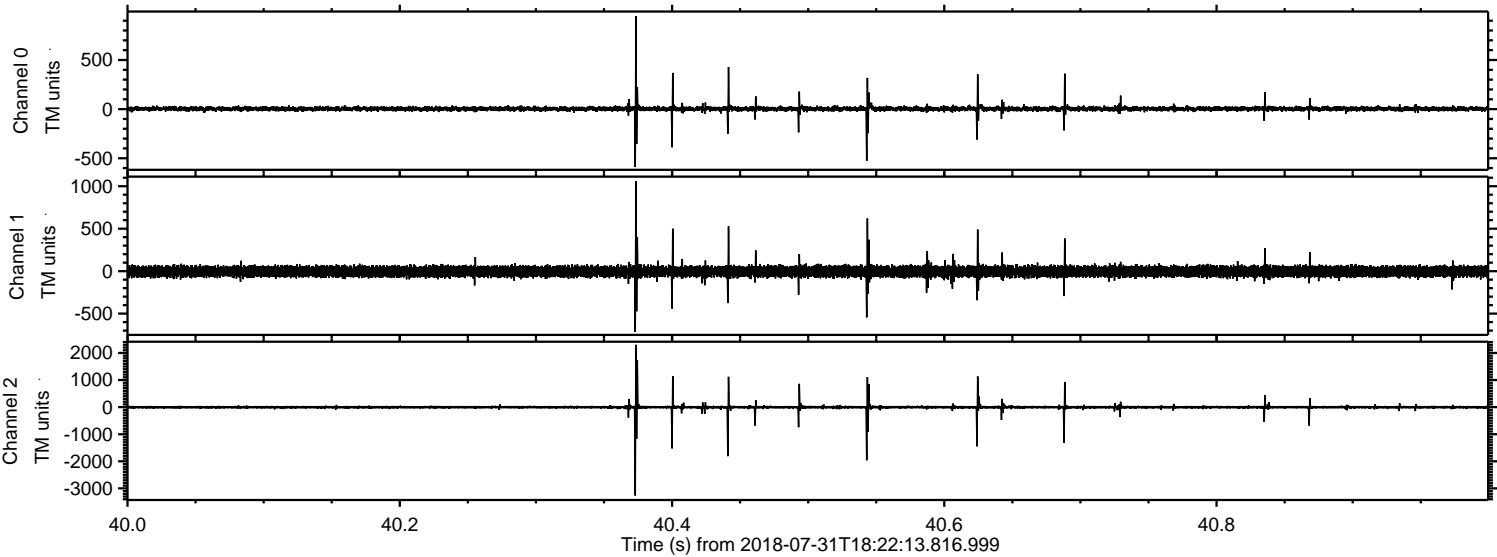

ELMAVAN 3D WAVEFORMS (Measured data sampled at 50 kHz) 50999 packets of 144 samples from 2018-07-31T18:22:13.816.999. Part 102/147

Processed Tue Jul 31 20:31:06 2018 by ELM ver.2012-10-06 from 001__elm20180731_182212__dat00.bin

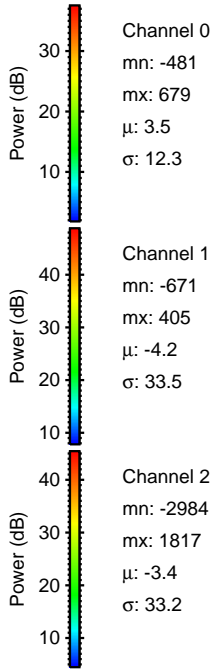
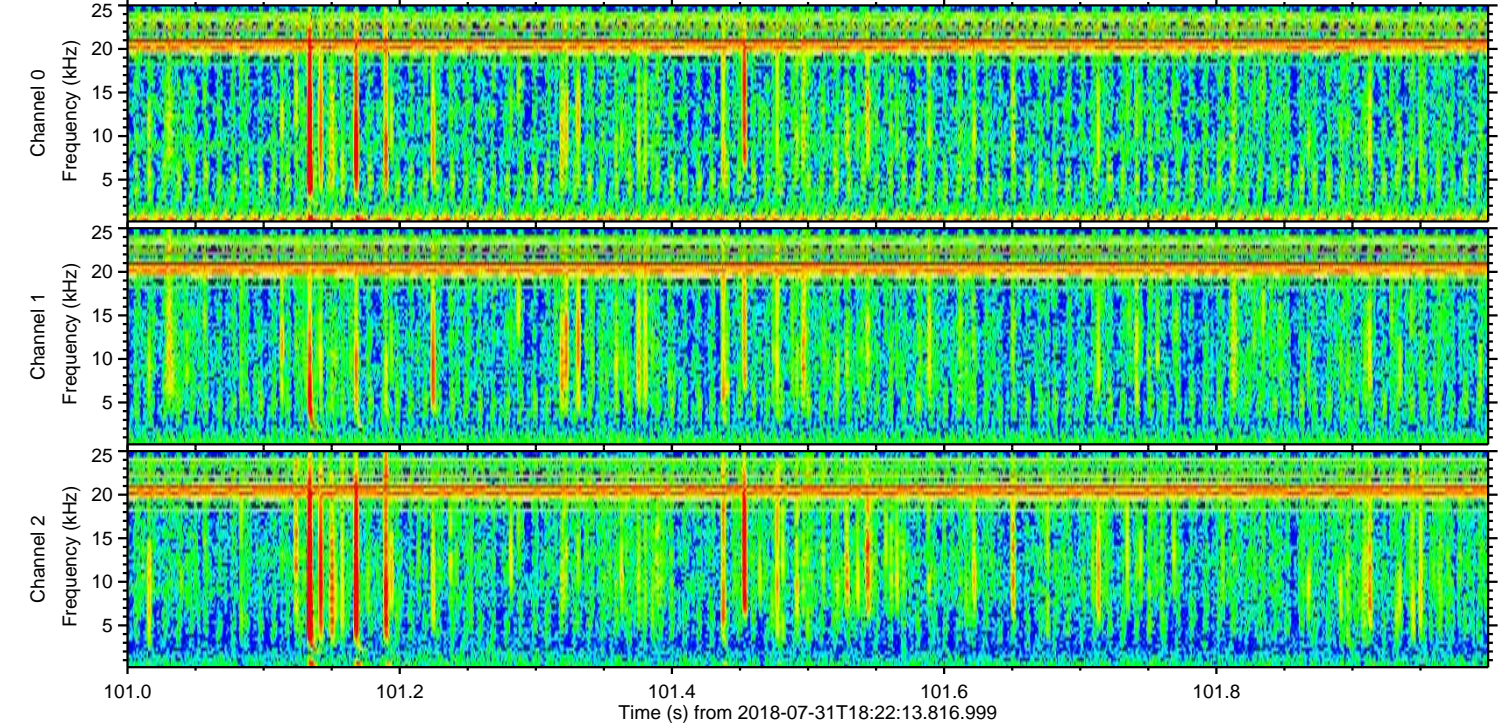
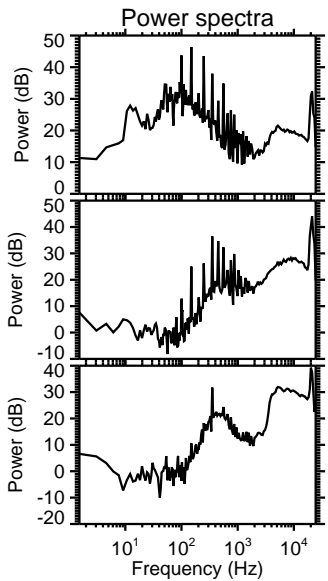
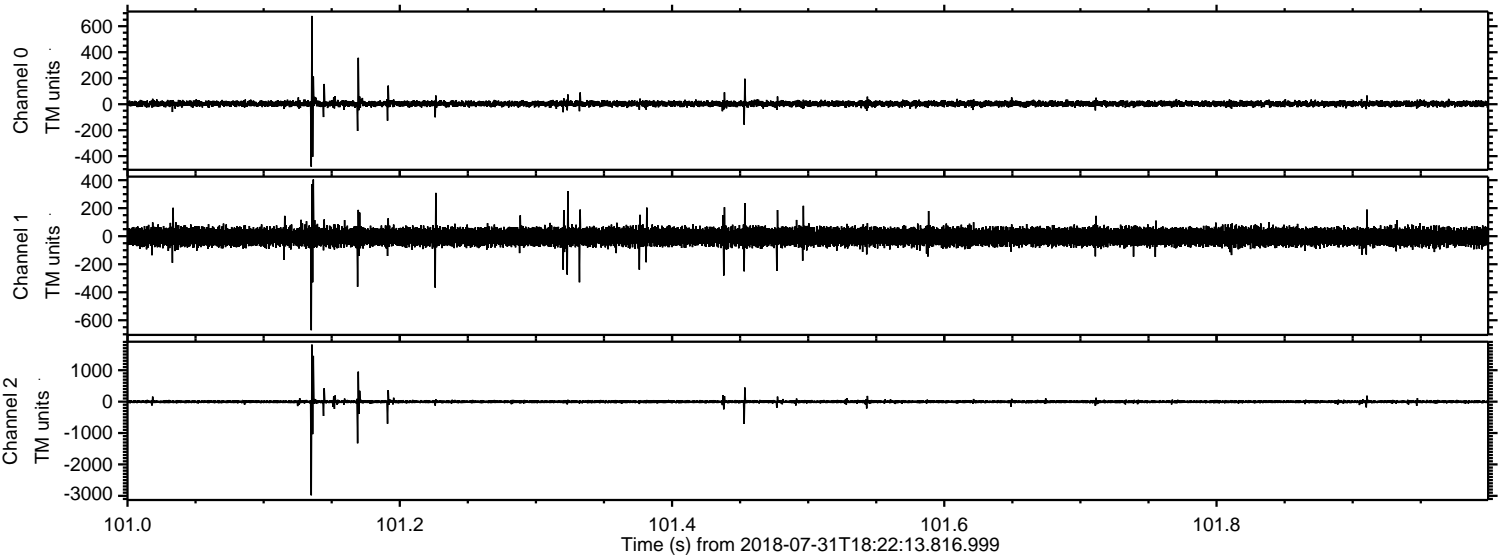

ELMAVAN 3D WAVEFORMS (Measured data sampled at 50 kHz) 50999 packets of 144 samples from 2018-07-31T18:22:13.816.999. Part 144/147

Processed Tue Jul 31 20:31:06 2018 by ELM ver.2012-10-06 from 001__elm20180731_182212__dat00.bin

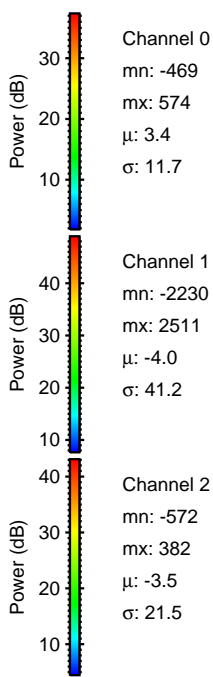
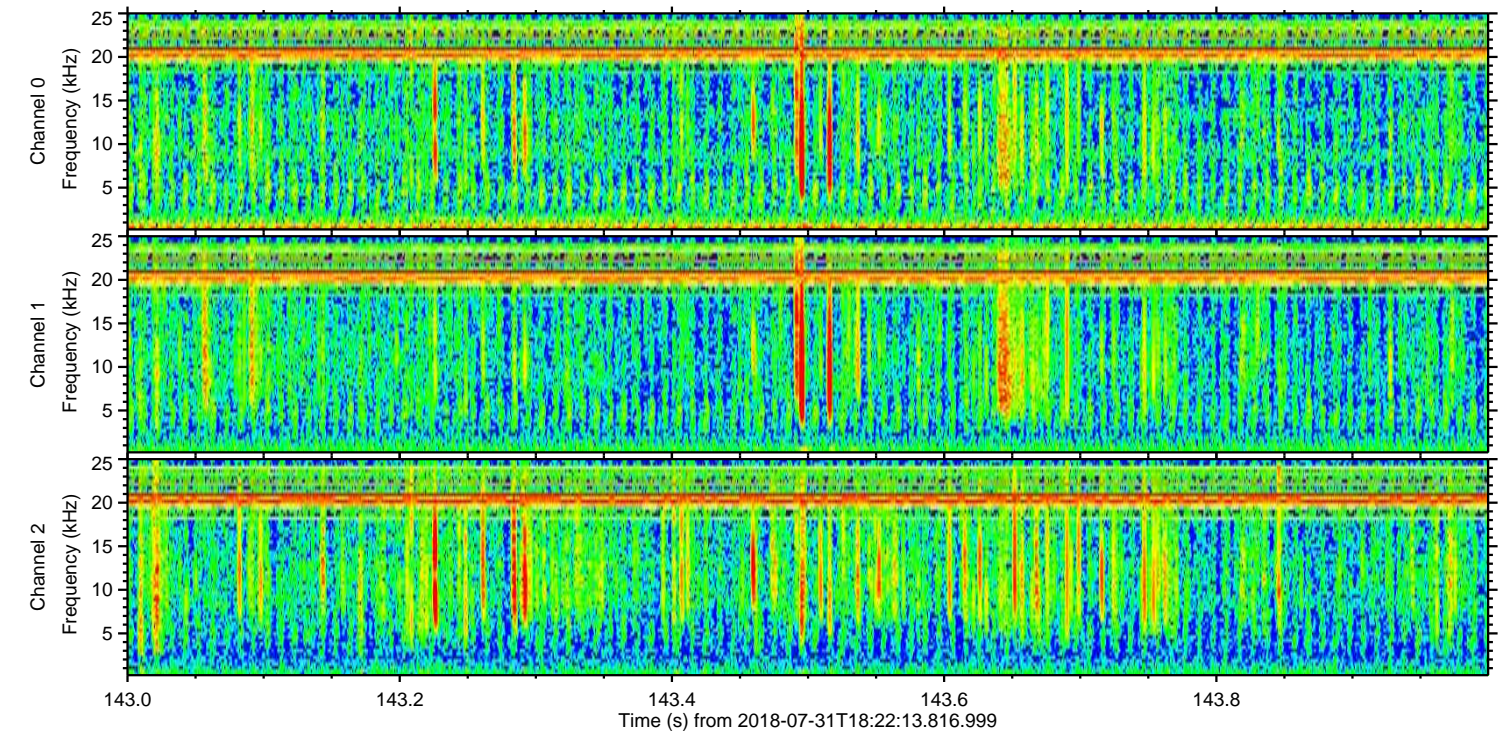
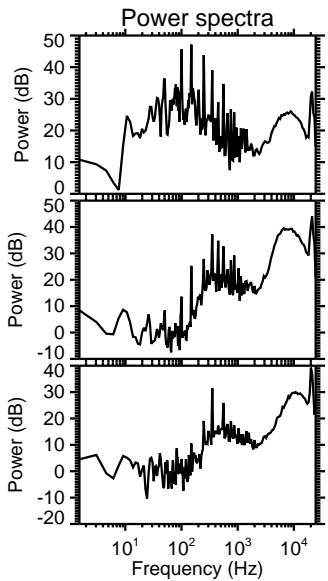
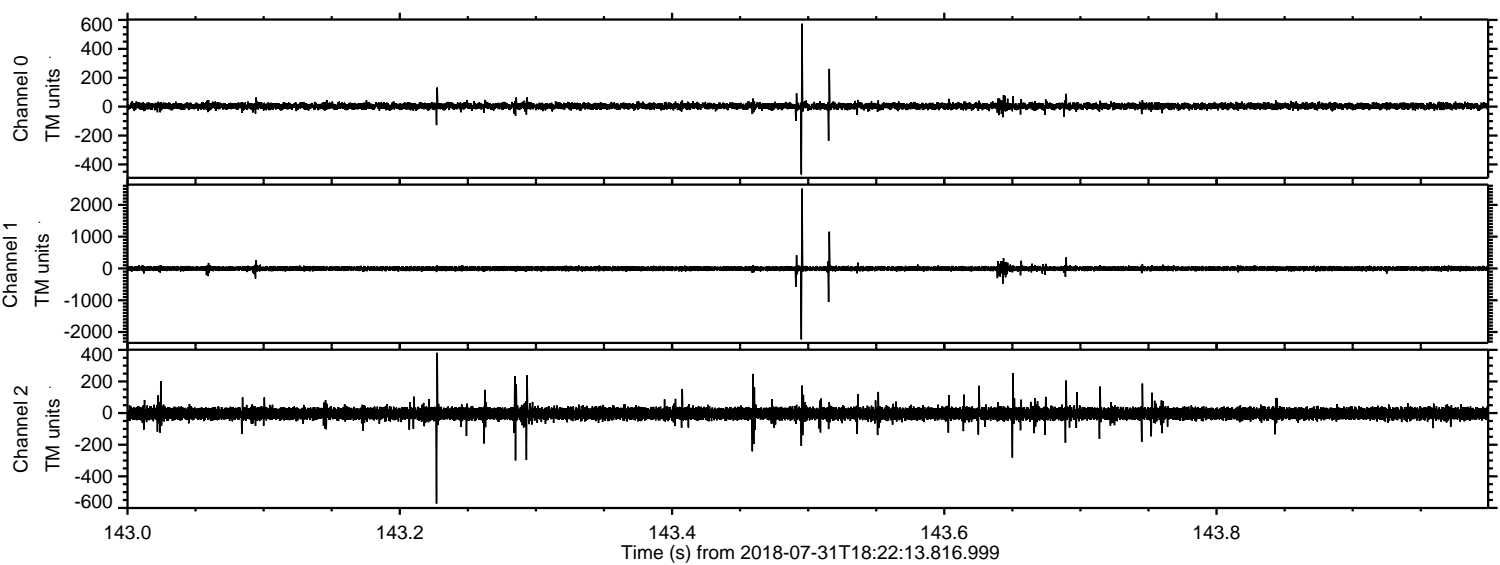

Channel 0
mn: -469
mx: 574
 μ : 3.4
 σ : 11.7

Channel 1
mn: -2230
mx: 2511
 μ : -4.0
 σ : 41.2

Channel 2
mn: -572
mx: 382
 μ : -3.5
 σ : 21.5

Processed Tue Jul 31 20:31:07 2018 by ELM ver.2012-10-06 from 001__elm20180731_182212__dat00.bin

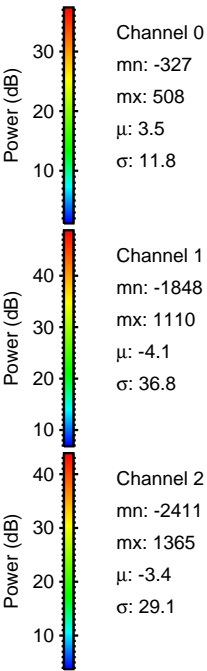
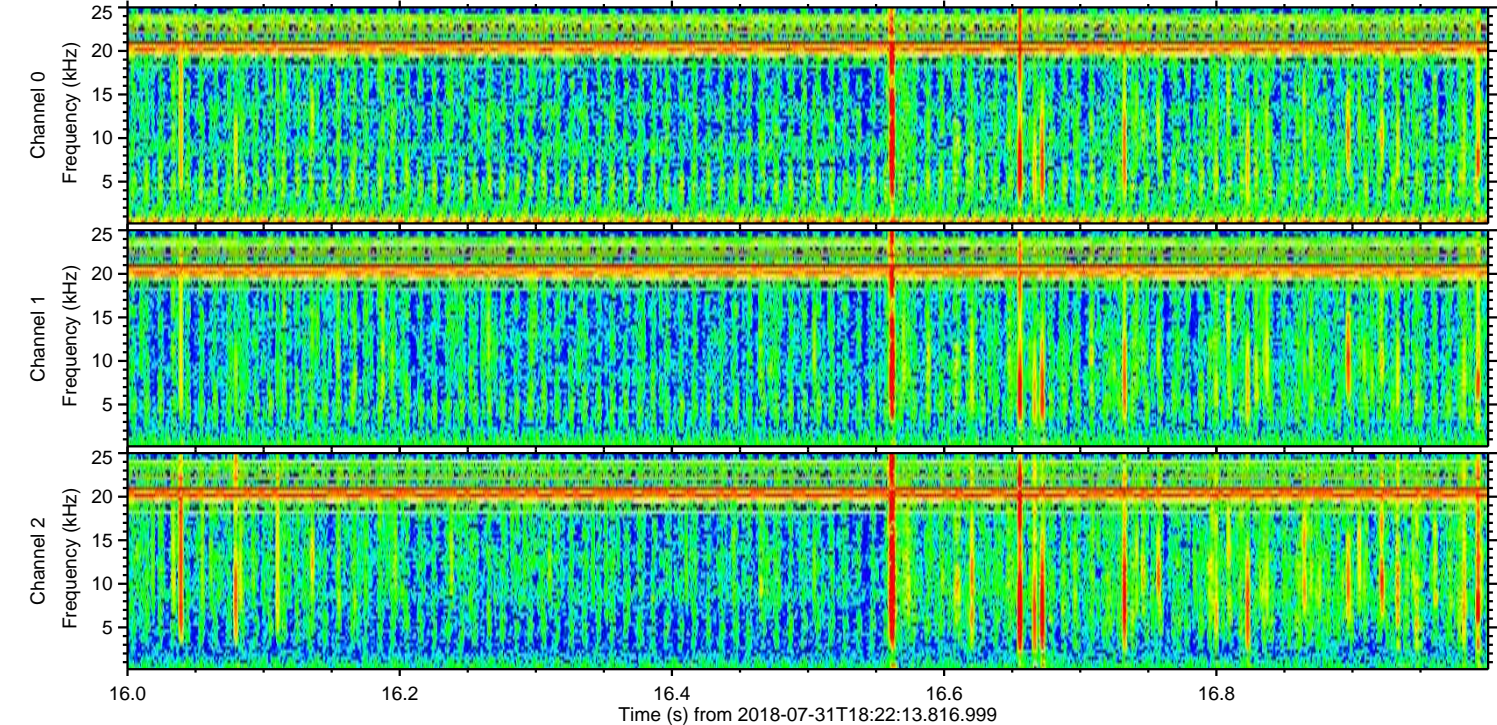
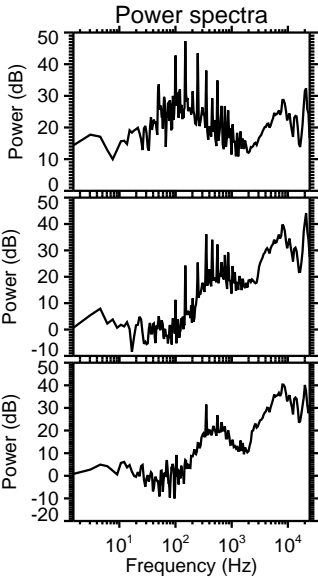
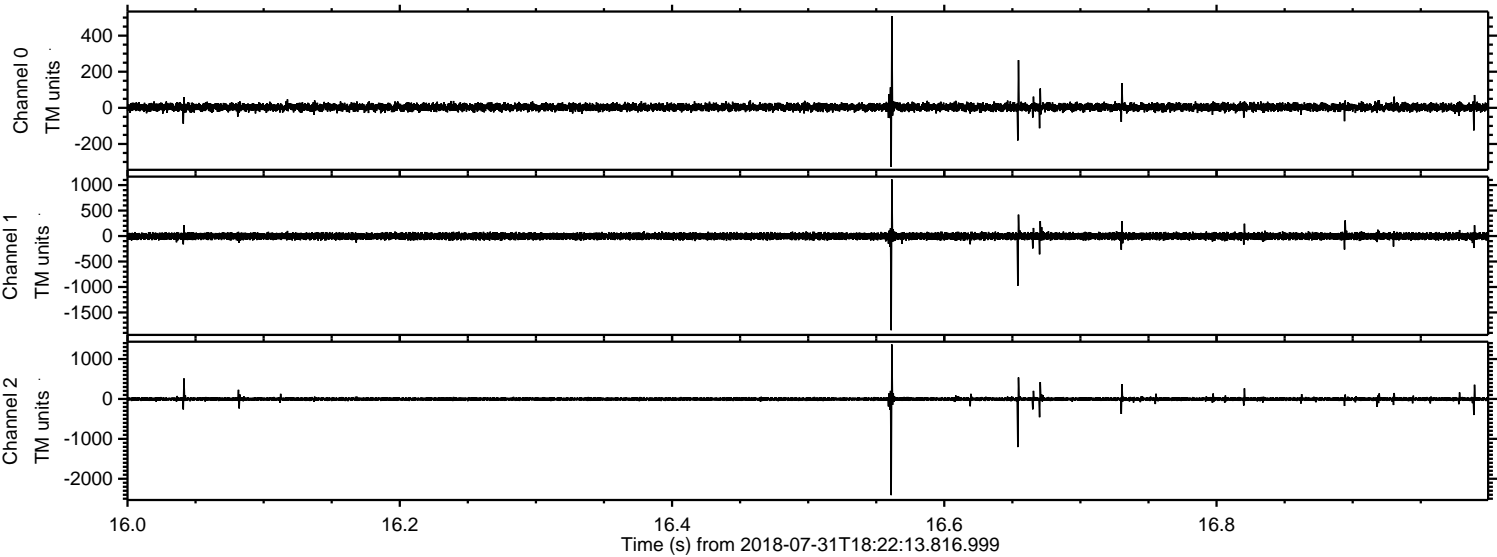

Processed Tue Jul 31 20:31:08 2018 by ELM ver.2012-10-06 from 001__elm20180731_182212__dat00.bin

