

# ELMAVAN 3D WAVEFORMS (Measured data sampled at 50 kHz) 51000 packets of 144 samples from 2018-07-31T16:07:08.320.000.

Processed Tue Jul 31 18:14:49 2018 by ELM ver.2012-10-06 from 001\_\_elm20180731\_160707\_\_dat00.bin

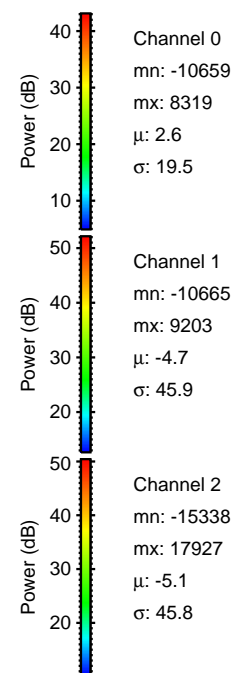

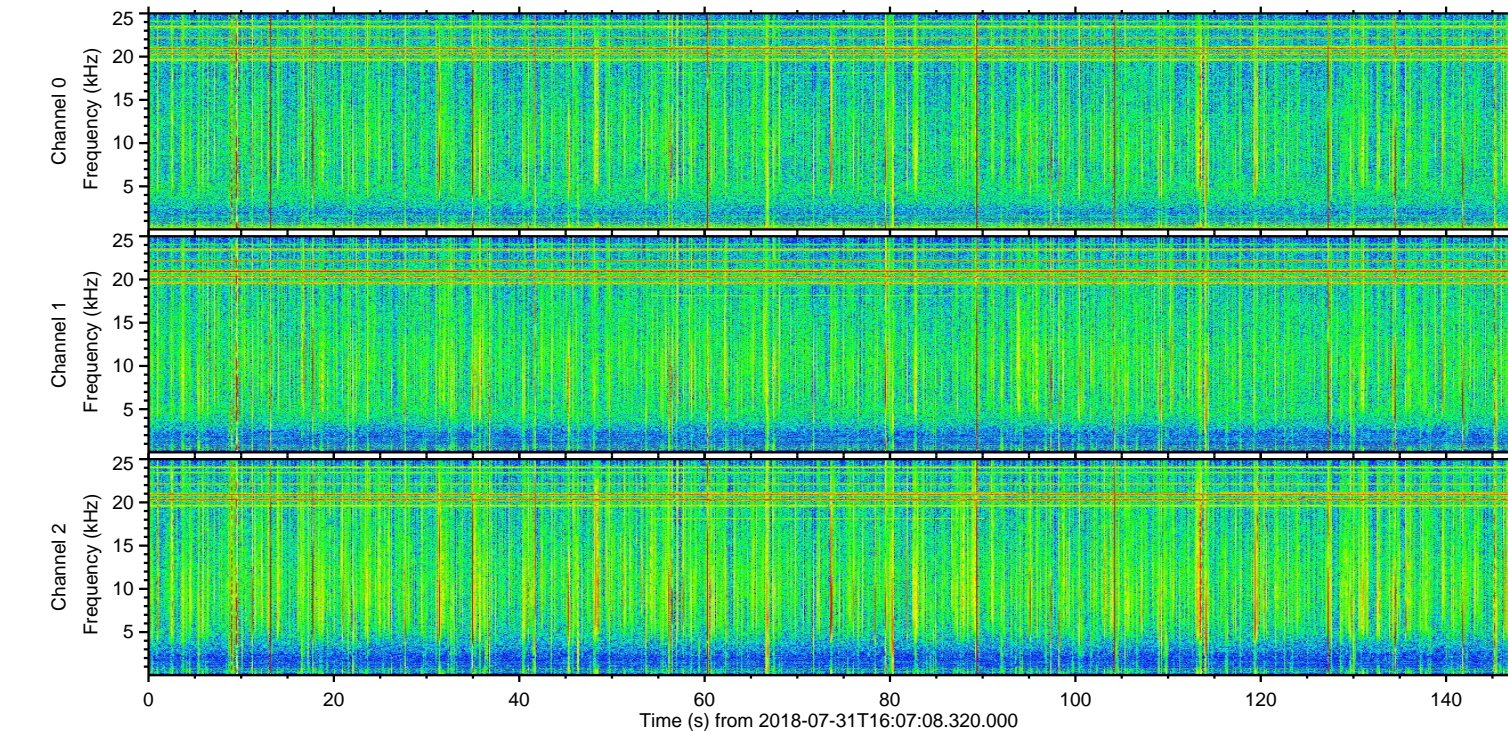
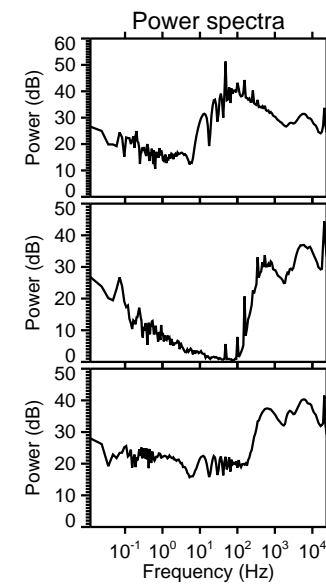
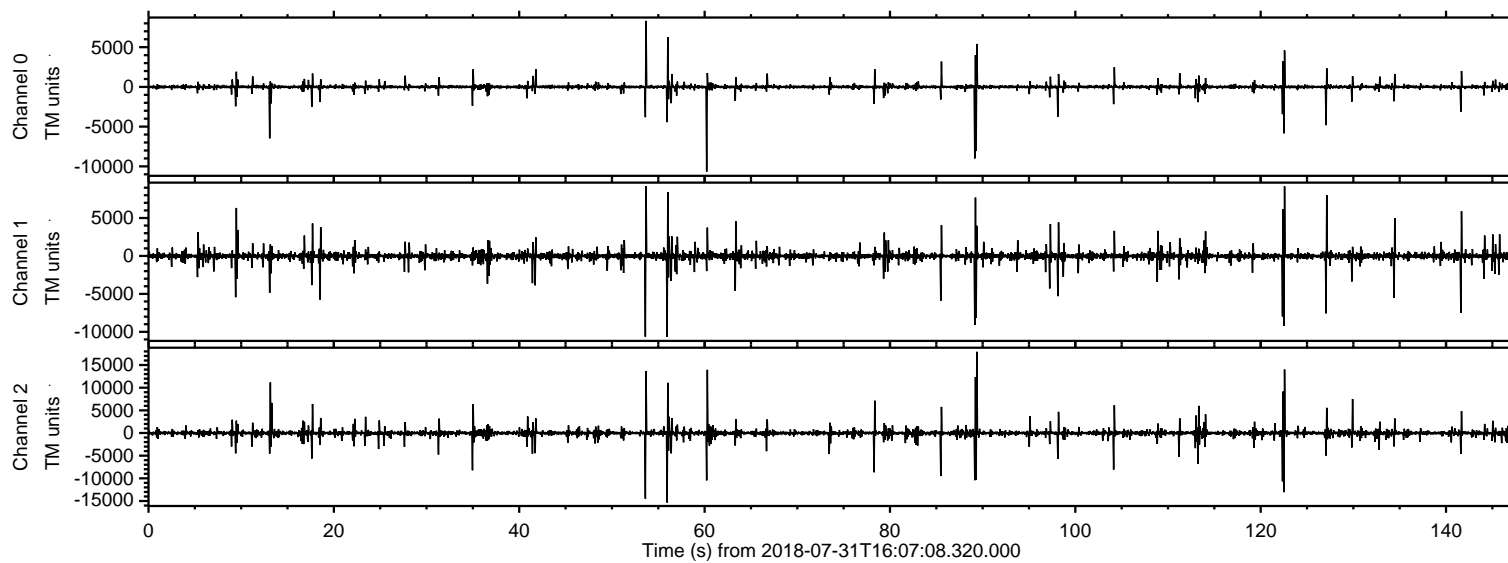

Processed Tue Jul 31 18:14:55 2018 by ELM ver.2012-10-06 from 001\_\_elm20180731\_160707\_\_dat00.bin

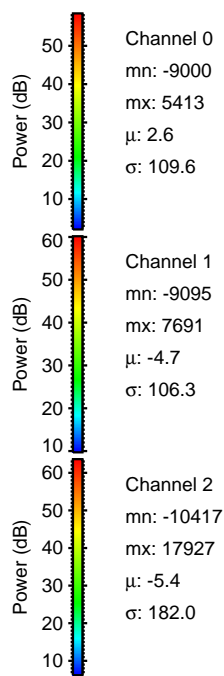
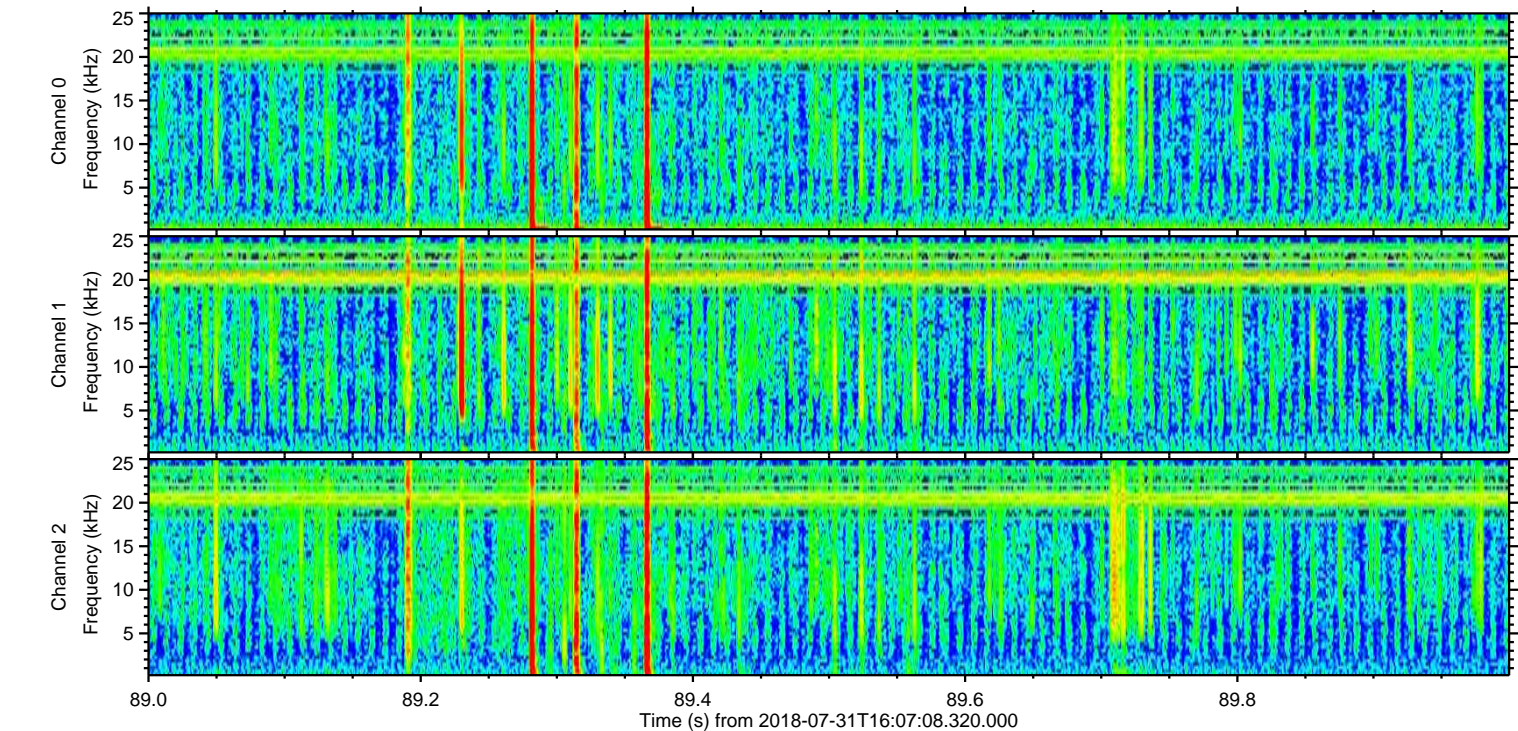
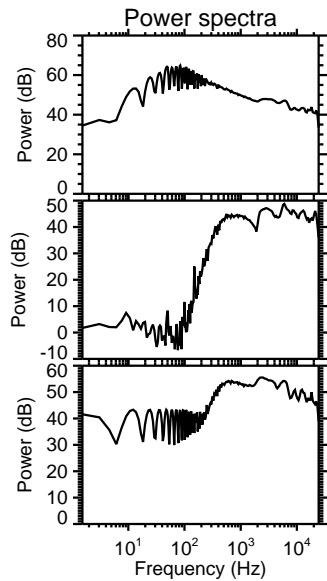
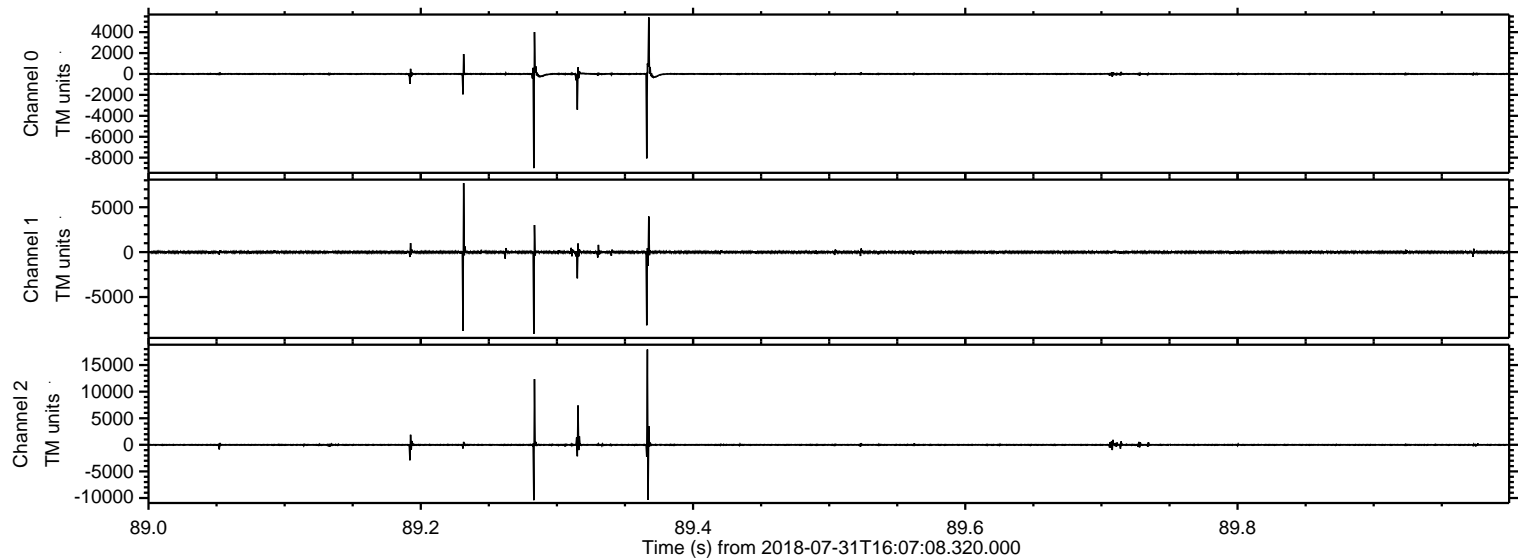



Processed Tue Jul 31 18:14:56 2018 by ELM ver.2012-10-06 from 001\_\_elm20180731\_160707\_\_dat00.bin

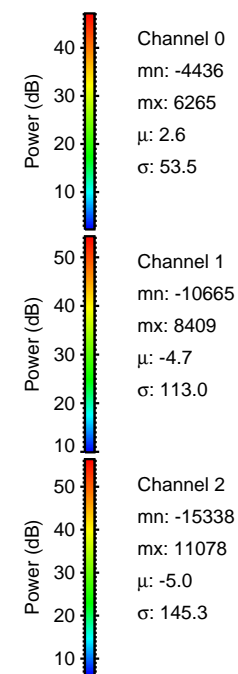
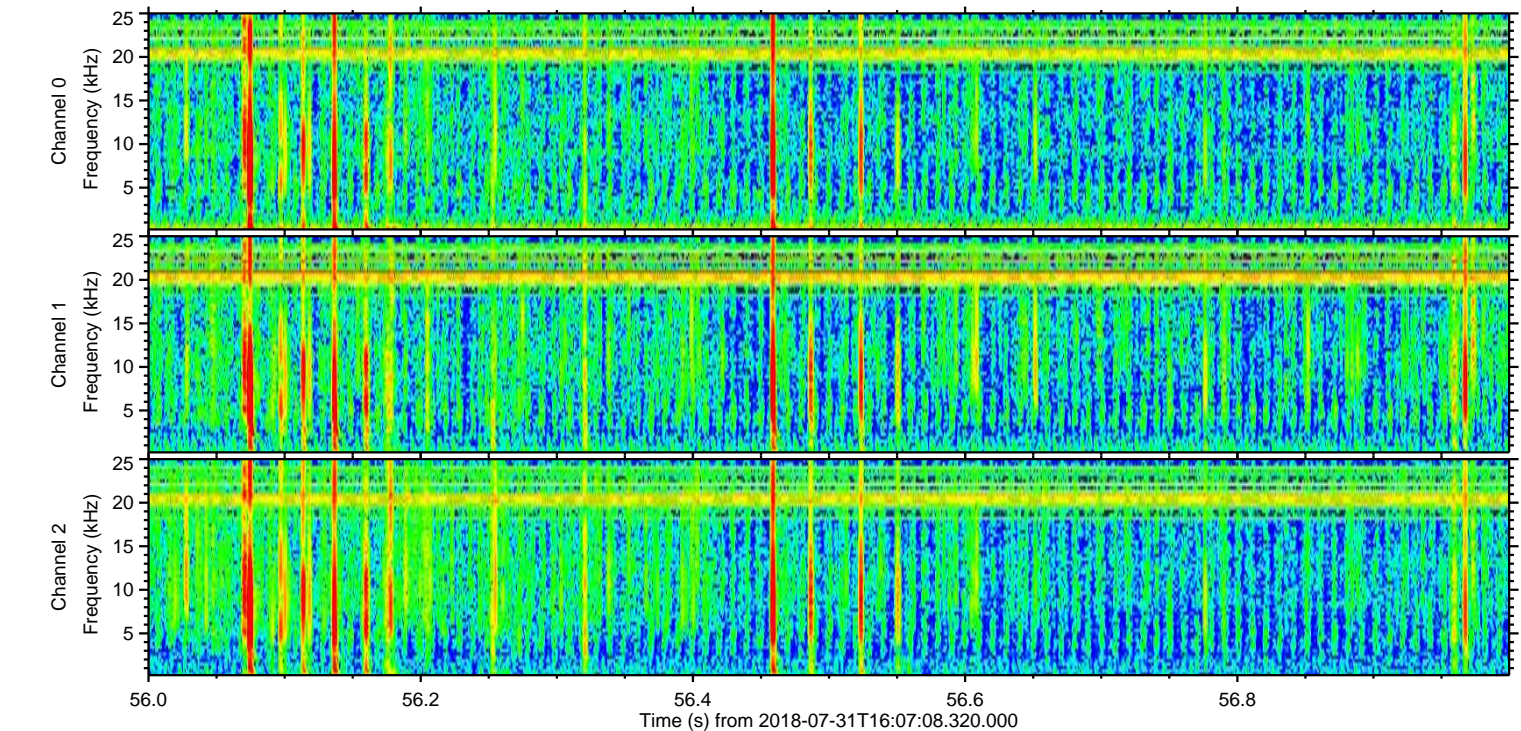
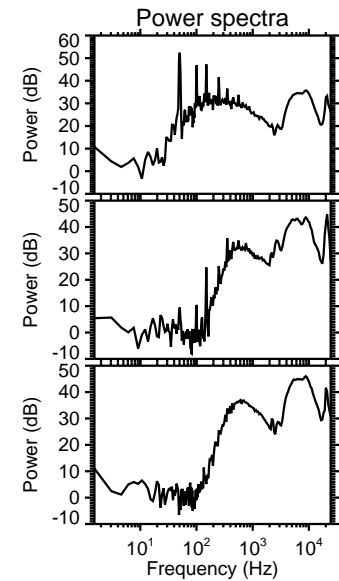
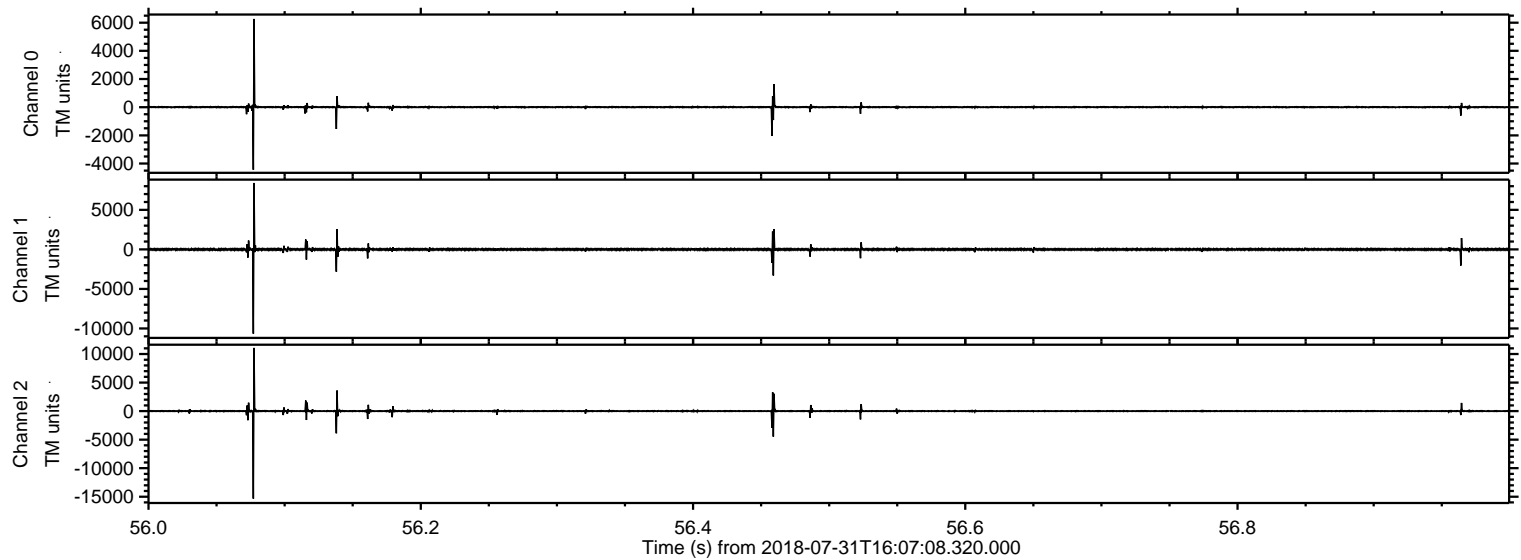



Processed Tue Jul 31 18:14:57 2018 by ELM ver.2012-10-06 from 001\_\_elm20180731\_160707\_\_dat00.bin

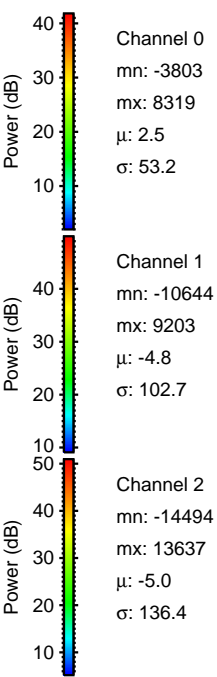
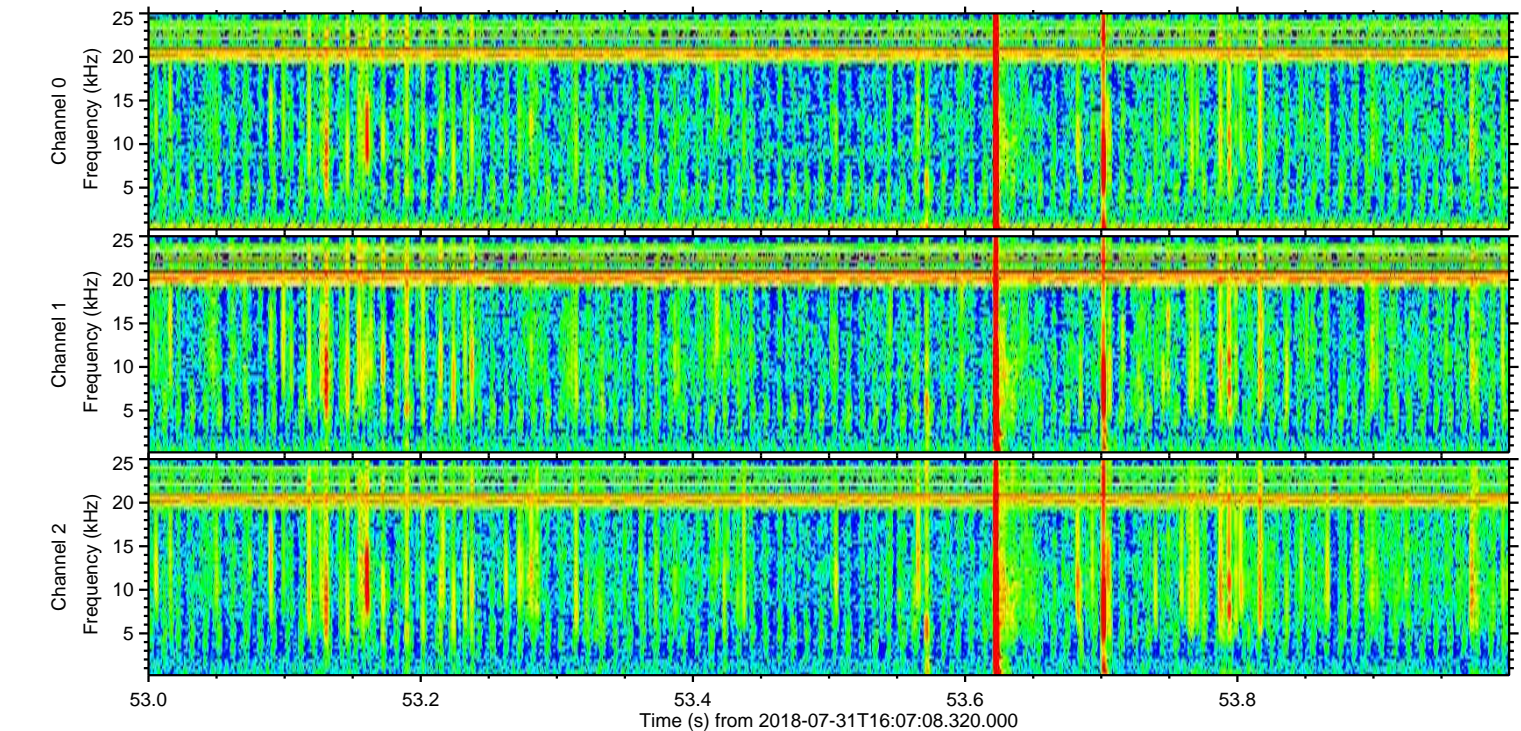
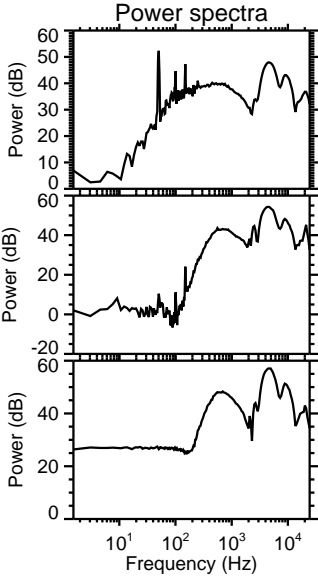
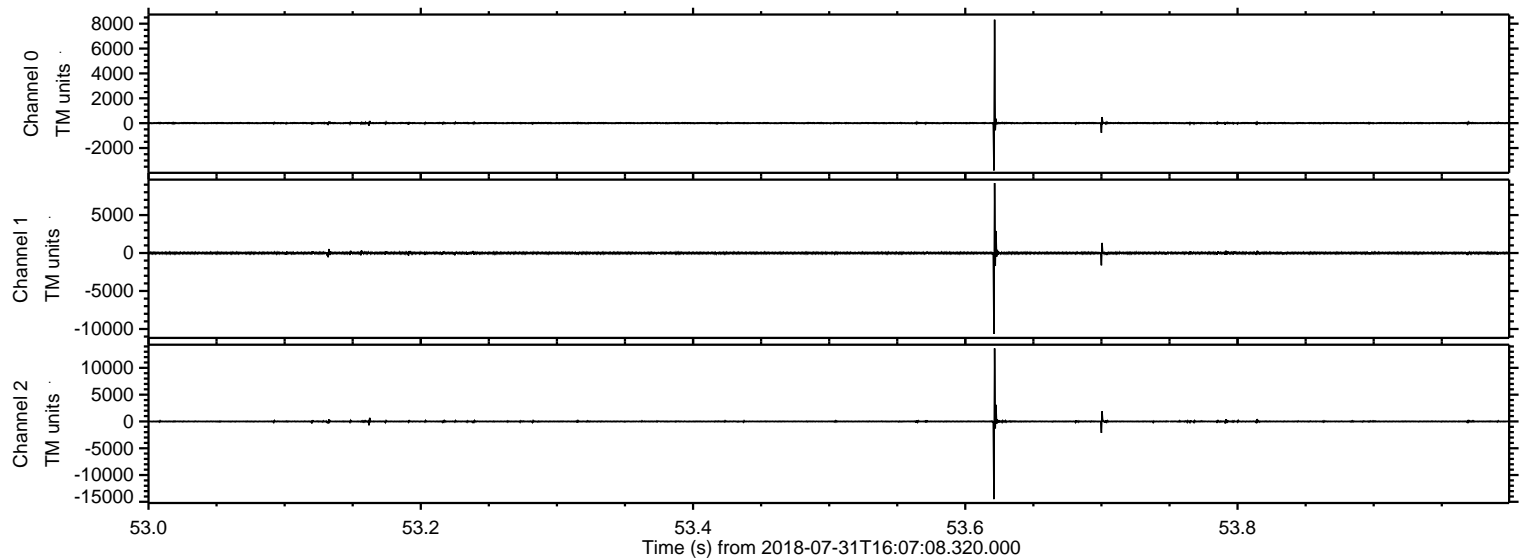



ELMAVAN 3D WAVEFORMS (Measured data sampled at 50 kHz) 51000 packets of 144 samples from 2018-07-31T16:07:08.320.000. Part 123/147

Processed Tue Jul 31 18:14:57 2018 by ELM ver.2012-10-06 from 001\_\_elm20180731\_160707\_\_dat00.bin

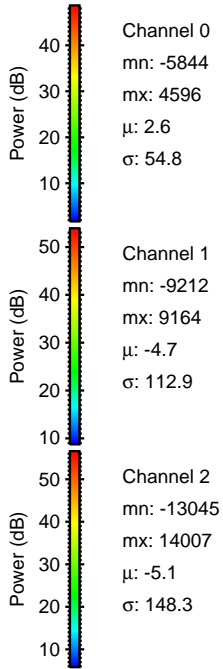
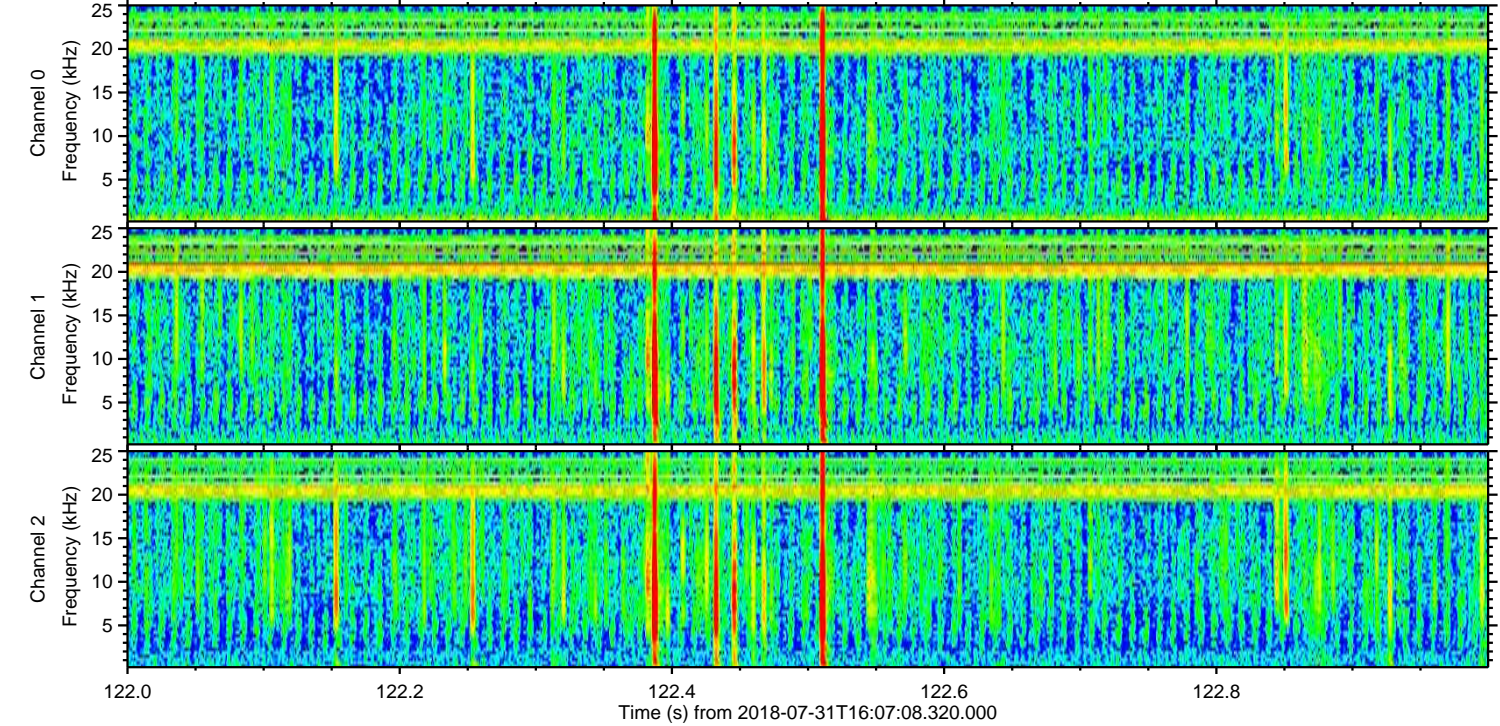
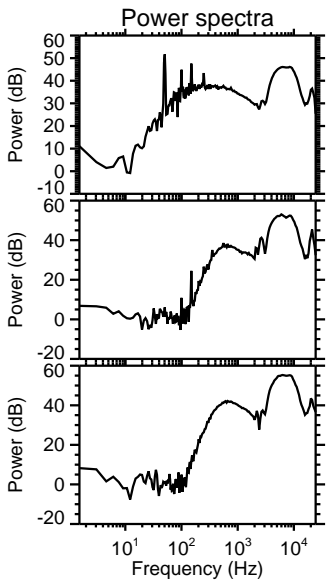
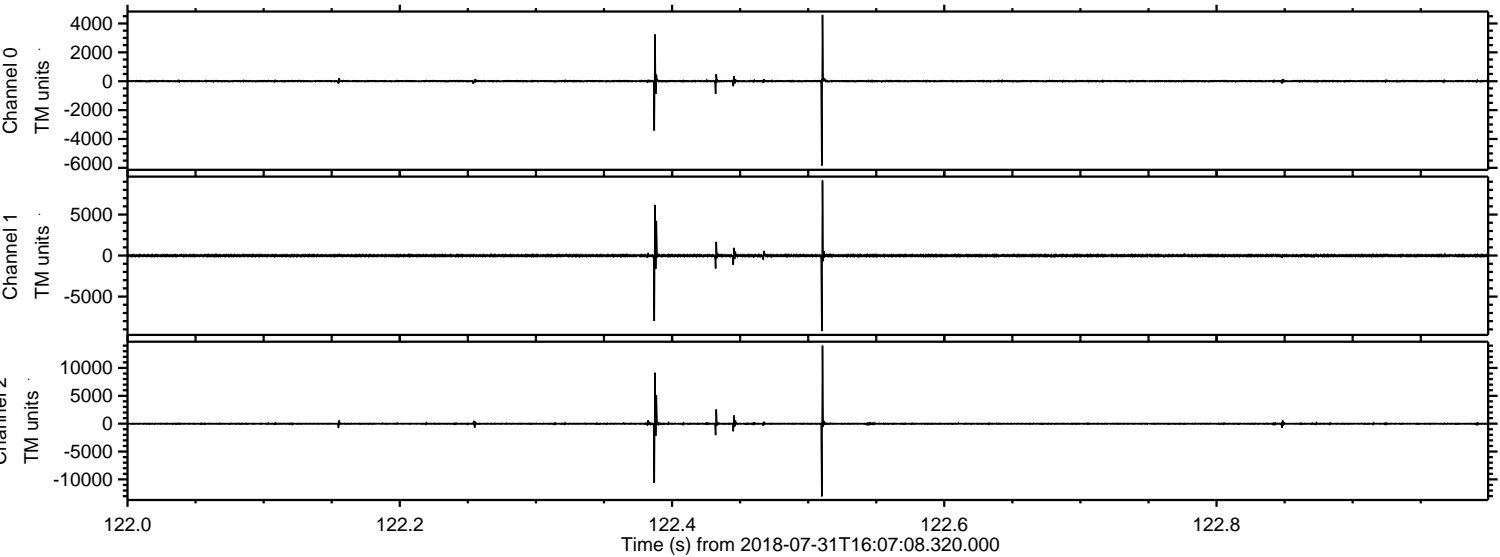



Processed Tue Jul 31 18:14:58 2018 by ELM ver.2012-10-06 from 001\_\_elm20180731\_160707\_\_dat00.bin

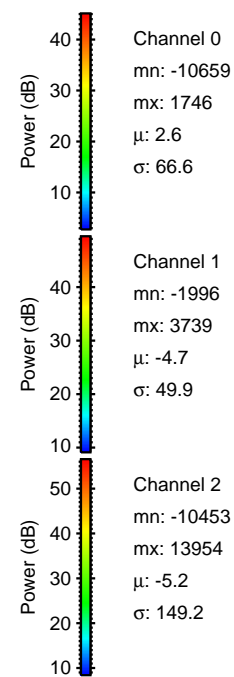
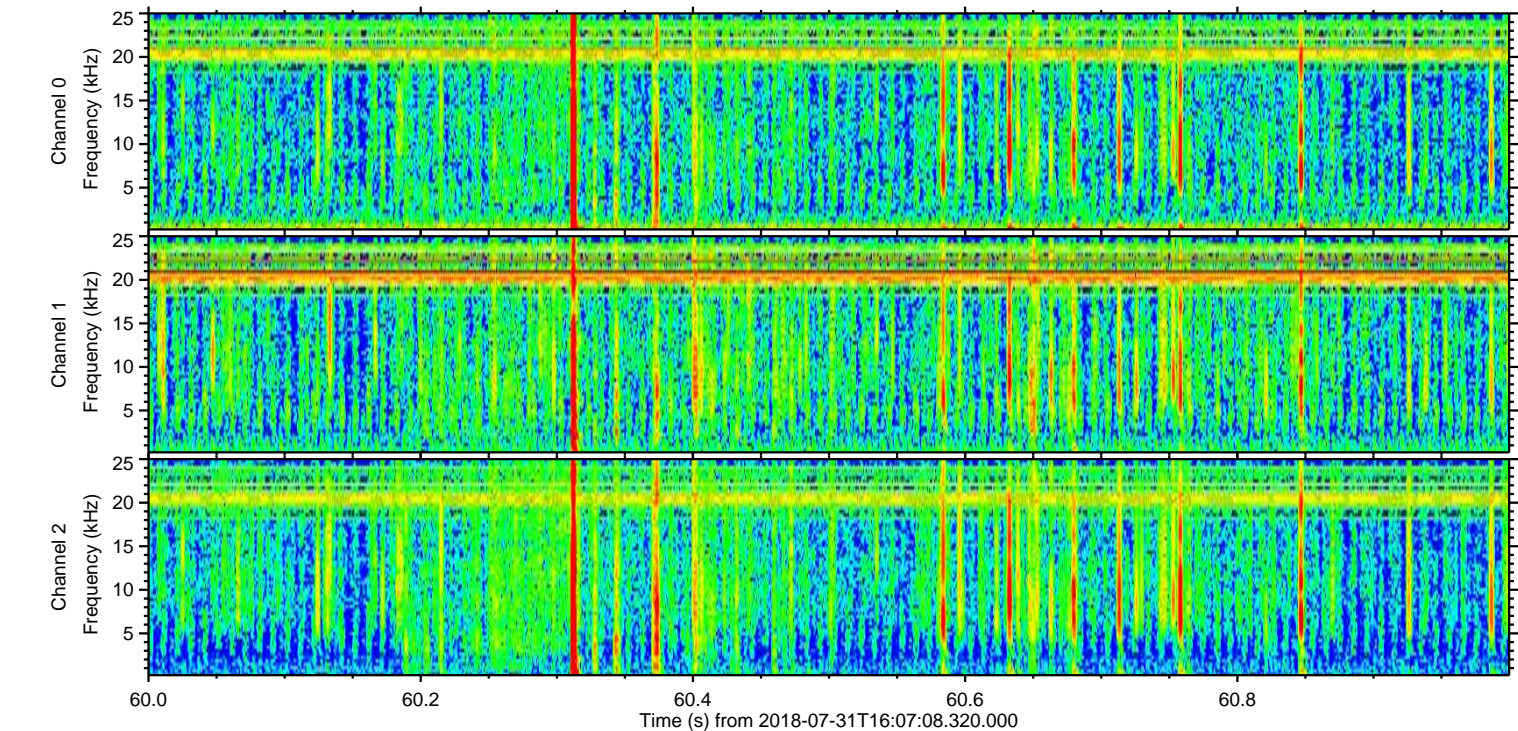
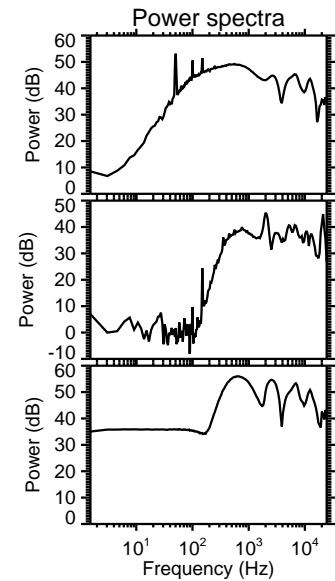
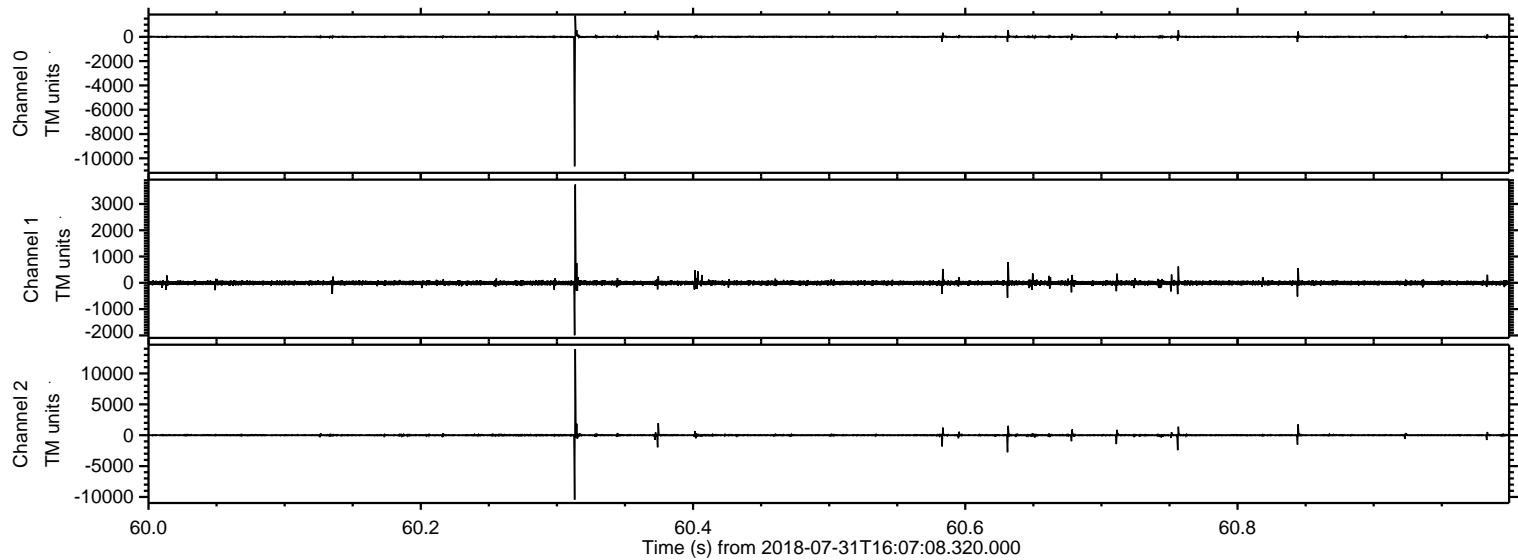



Processed Tue Jul 31 18:14:59 2018 by ELM ver.2012-10-06 from 001\_\_elm20180731\_160707\_\_dat00.bin

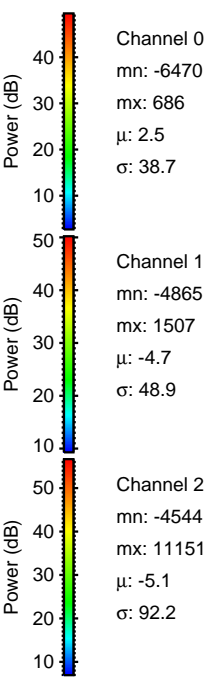
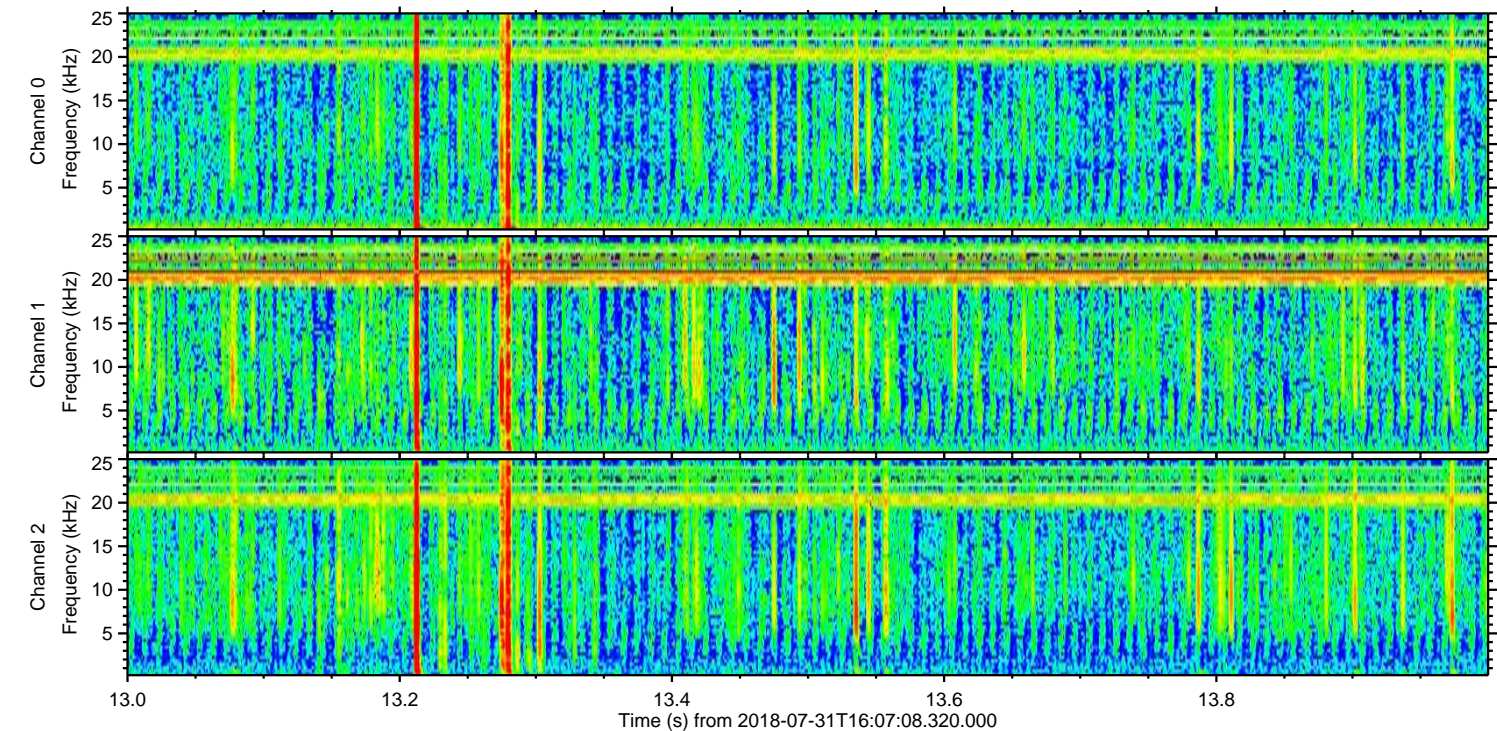
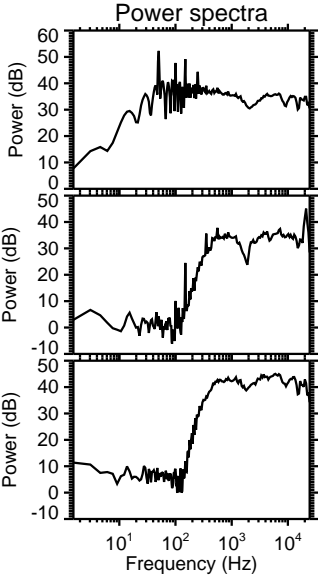
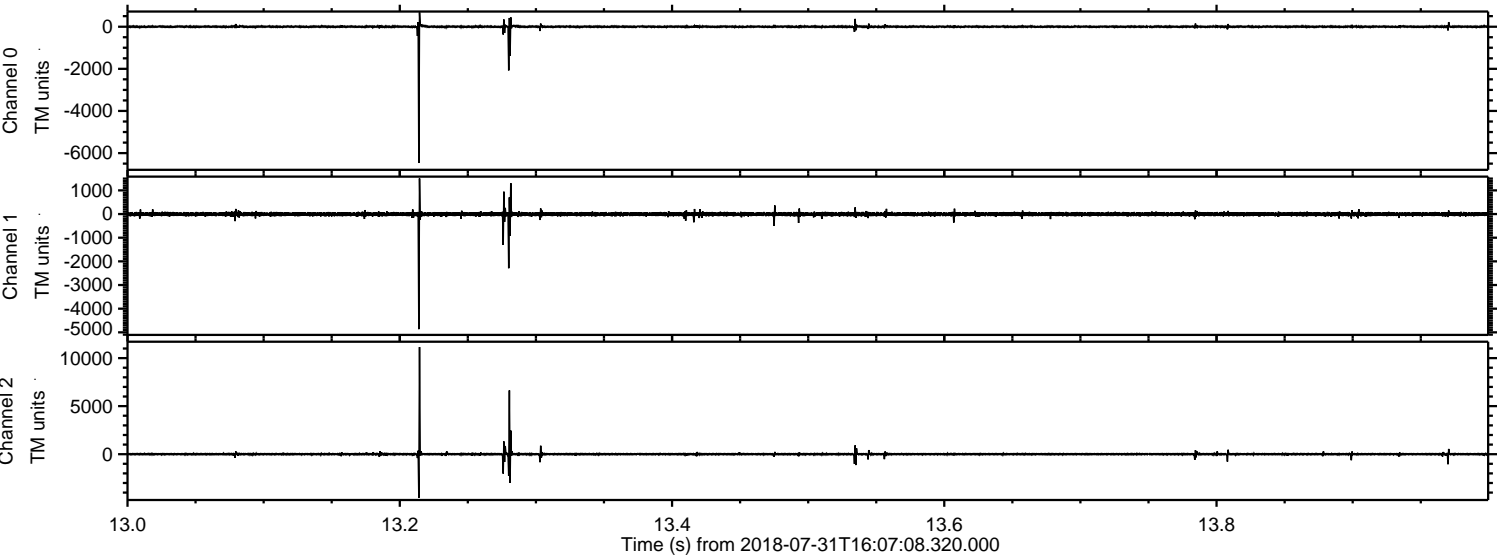



Processed Tue Jul 31 18:14:59 2018 by ELM ver.2012-10-06 from 001\_\_elm20180731\_160707\_\_dat00.bin

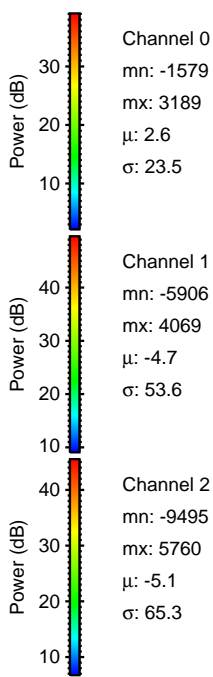
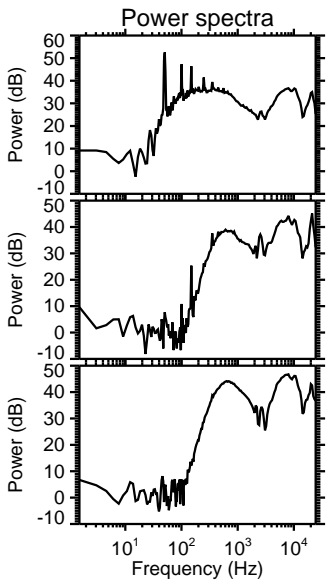
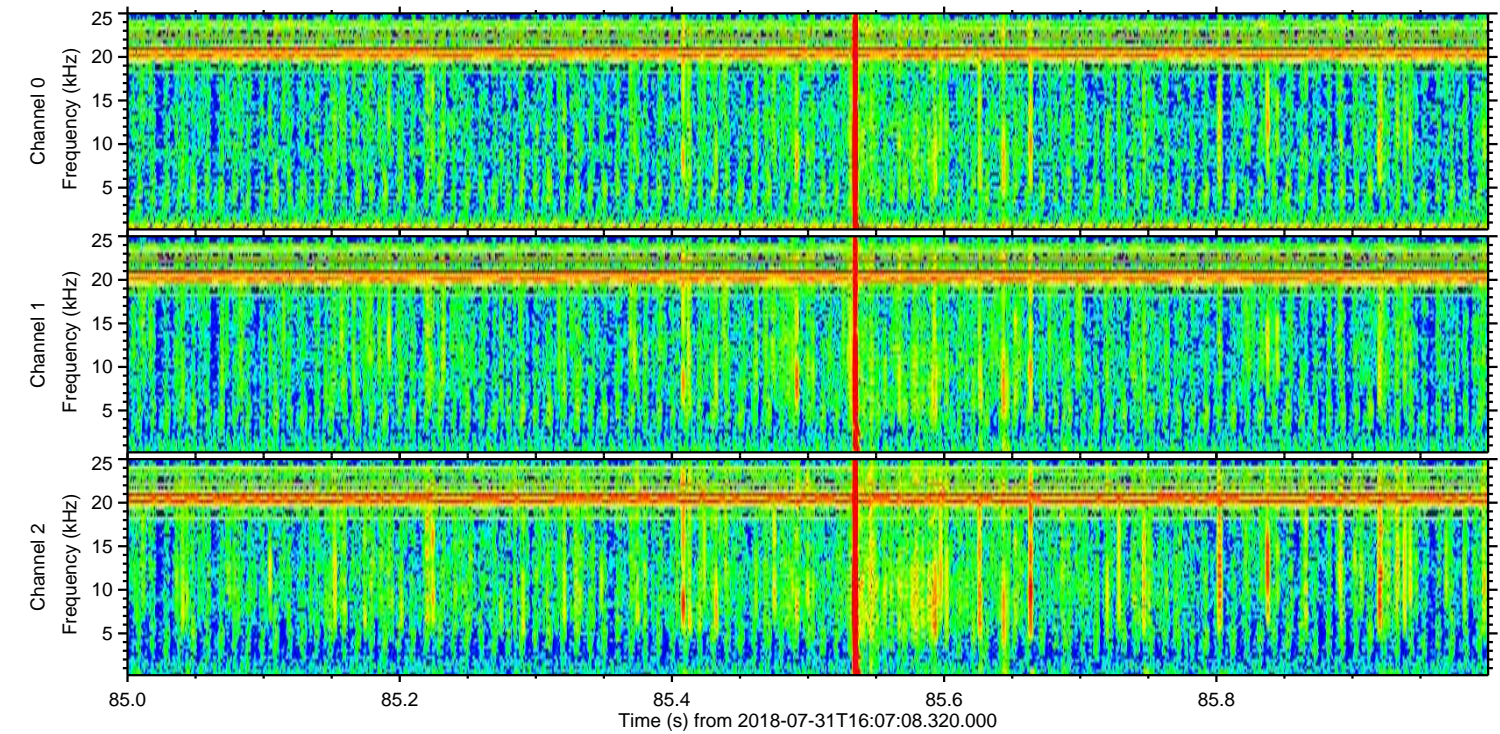
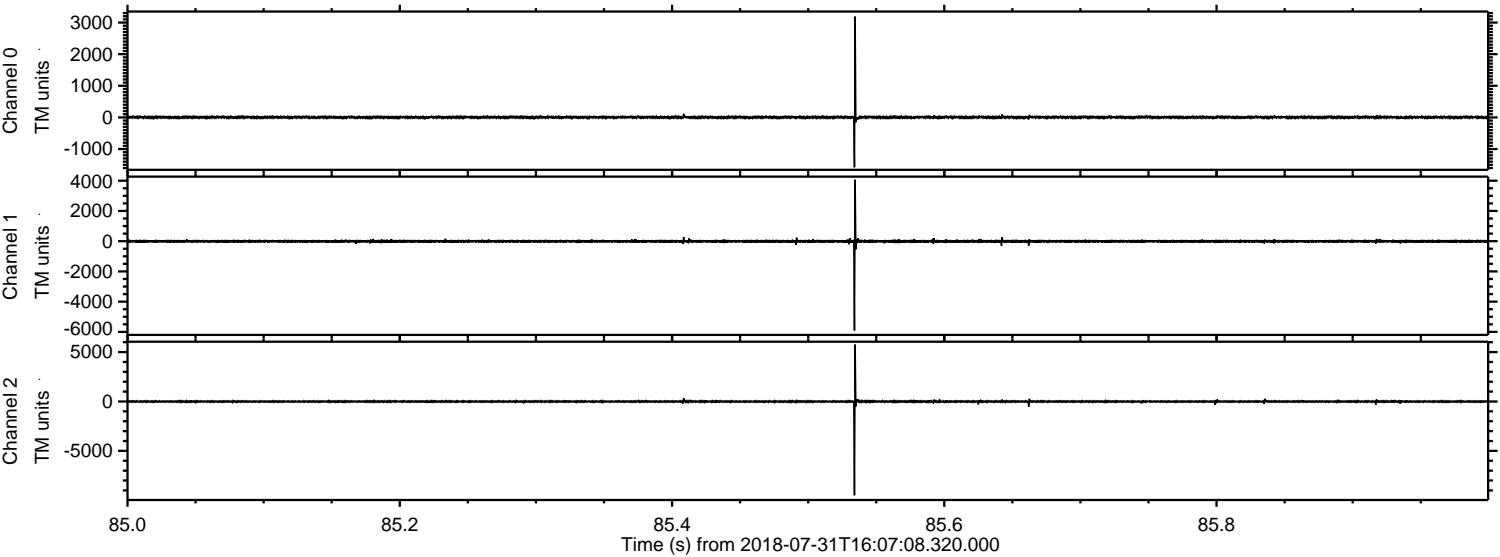



Processed Tue Jul 31 18:15:00 2018 by ELM ver.2012-10-06 from 001\_\_elm20180731\_160707\_\_dat00.bin

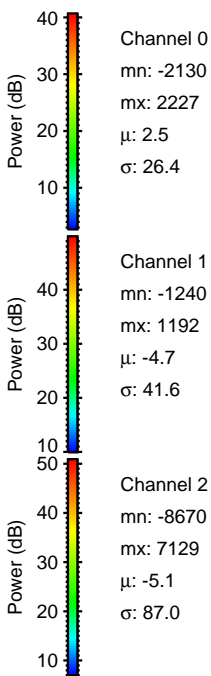
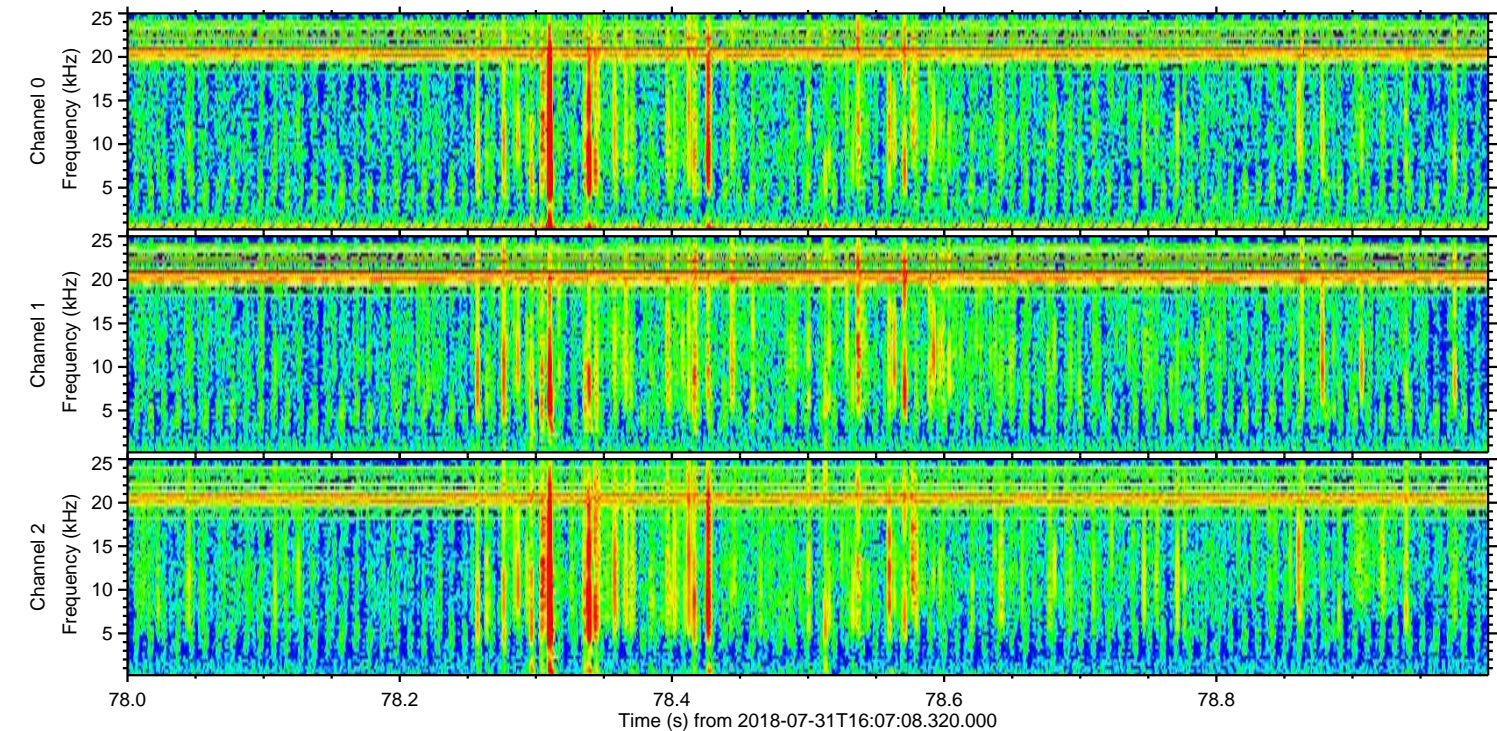
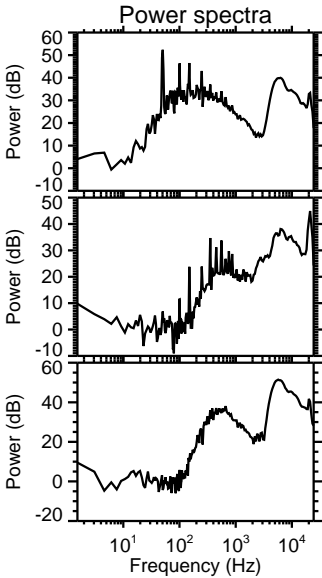
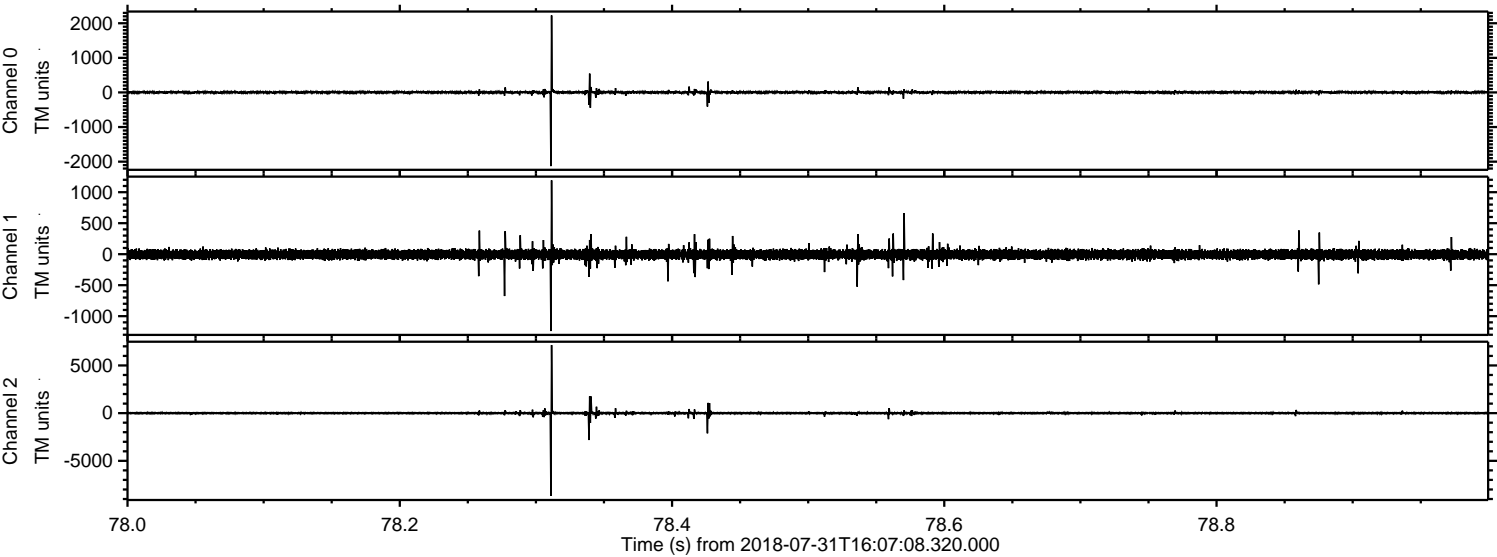



Processed Tue Jul 31 18:15:00 2018 by ELM ver.2012-10-06 from 001\_\_elm20180731\_160707\_\_dat00.bin

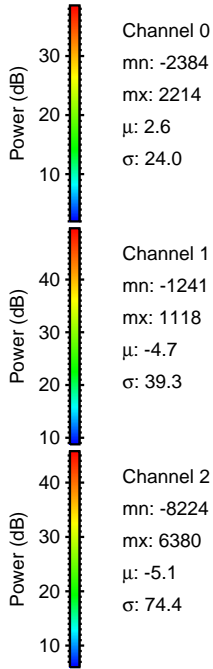
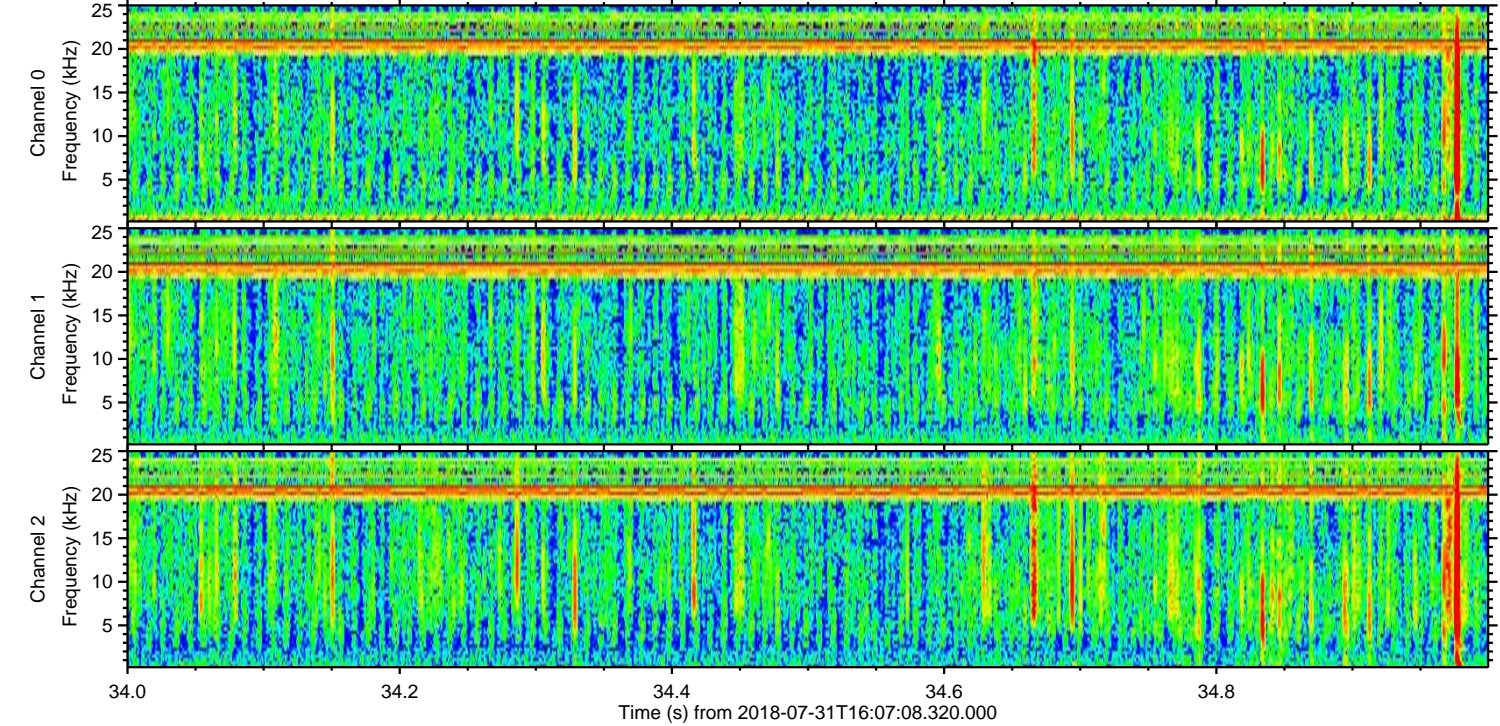
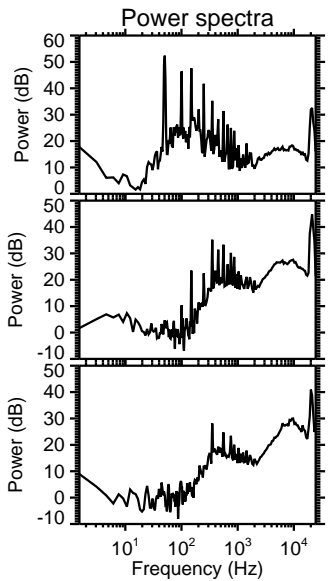
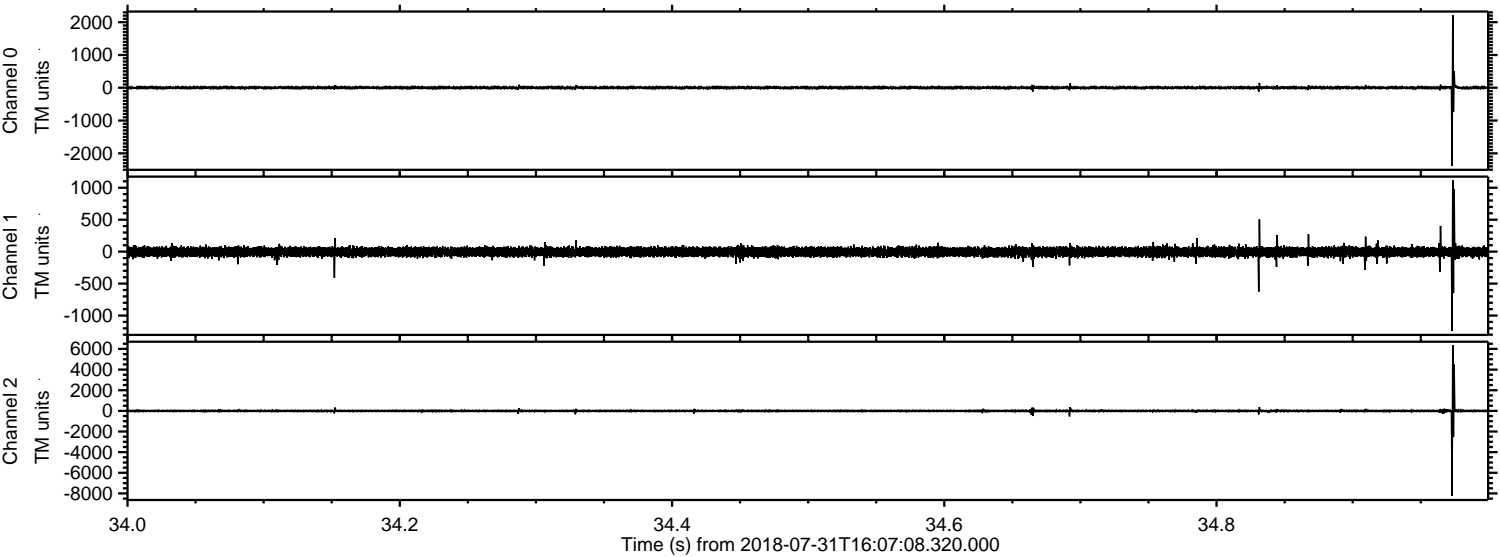

Channel 0  
mn: -2384  
mx: 2214  
 $\mu$ : 2.6  
 $\sigma$ : 24.0

Channel 1  
mn: -1241  
mx: 1118  
 $\mu$ : -4.7  
 $\sigma$ : 39.3

Channel 2  
mn: -8224  
mx: 6380  
 $\mu$ : -5.1  
 $\sigma$ : 74.4



