

ELMAVAN 3D WAVEFORMS (Measured data sampled at 50 kHz) 51000 packets of 144 samples from 2018-07-31T13:42:02.377.999.

Processed Tue Jul 31 15:59:50 2018 by ELM ver.2012-10-06 from 001__elm20180731_134201__dat00.bin

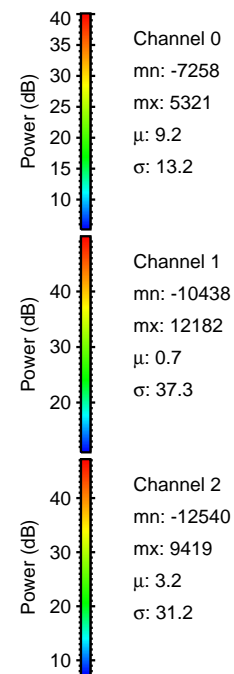

Processed Tue Jul 31 15:59:56 2018 by ELM ver.2012-10-06 from 001__elm20180731_134201__dat00.bin

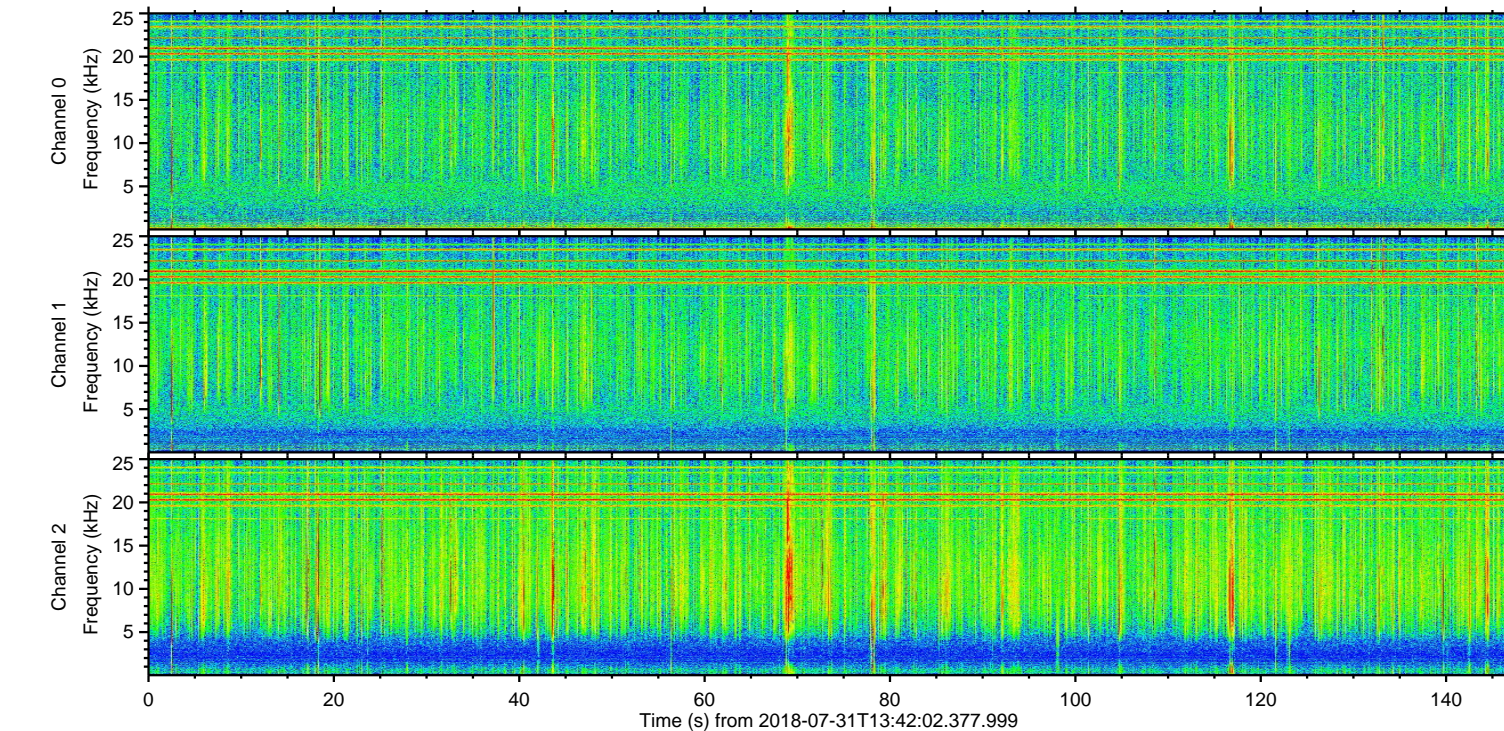
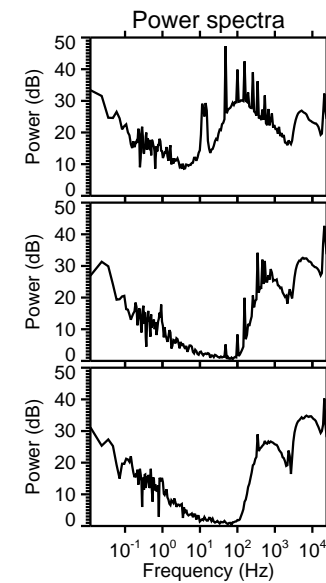
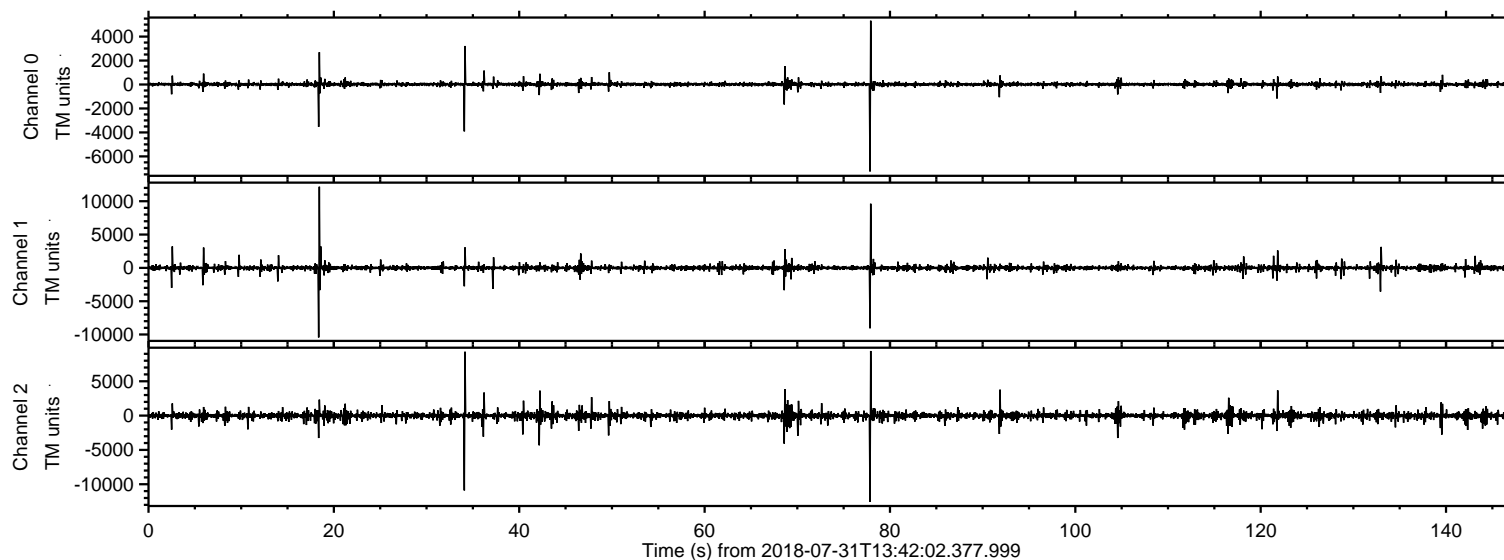
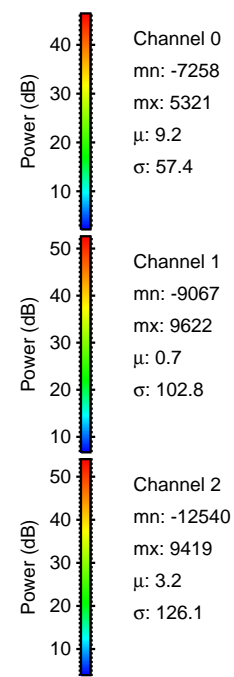
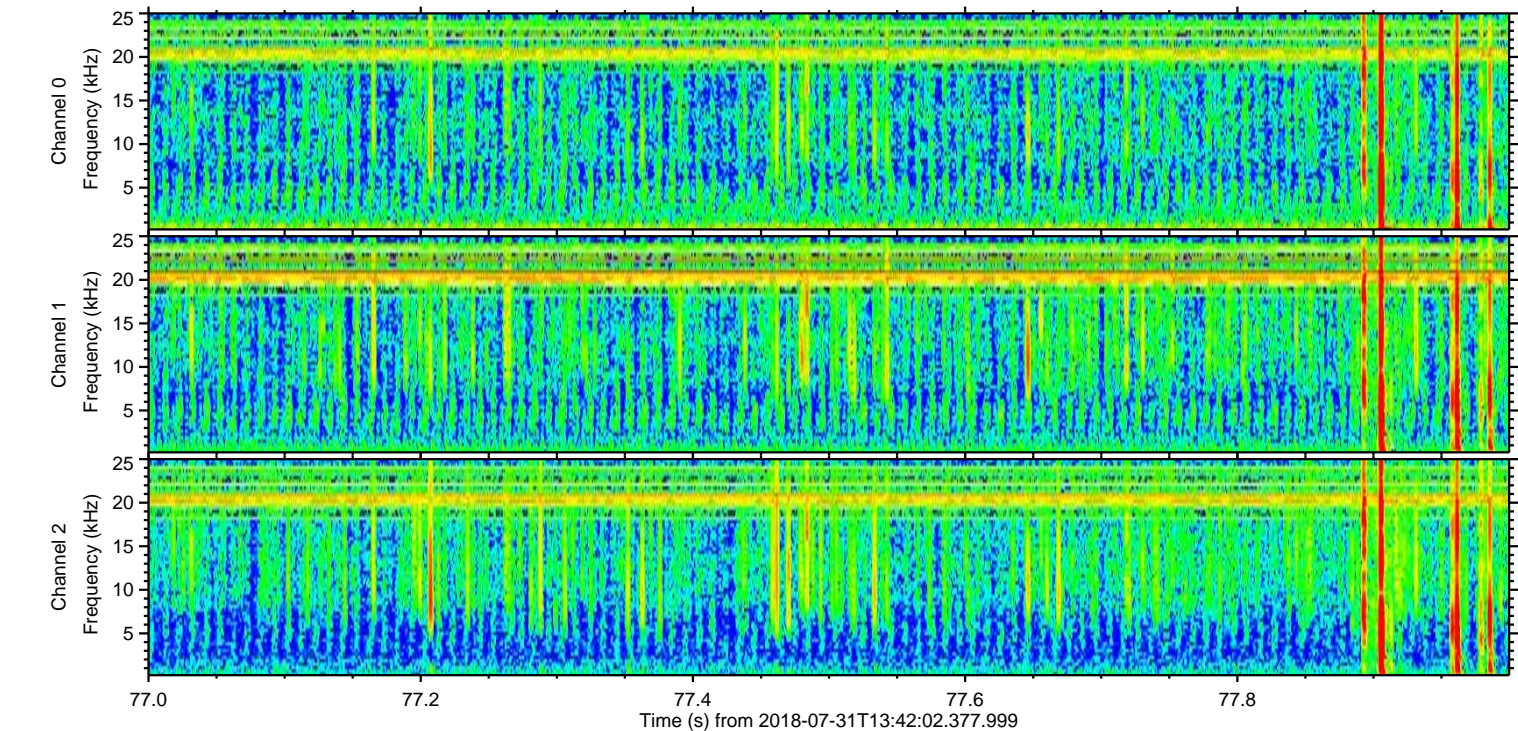
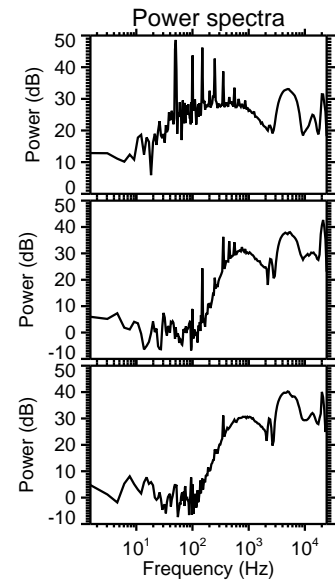
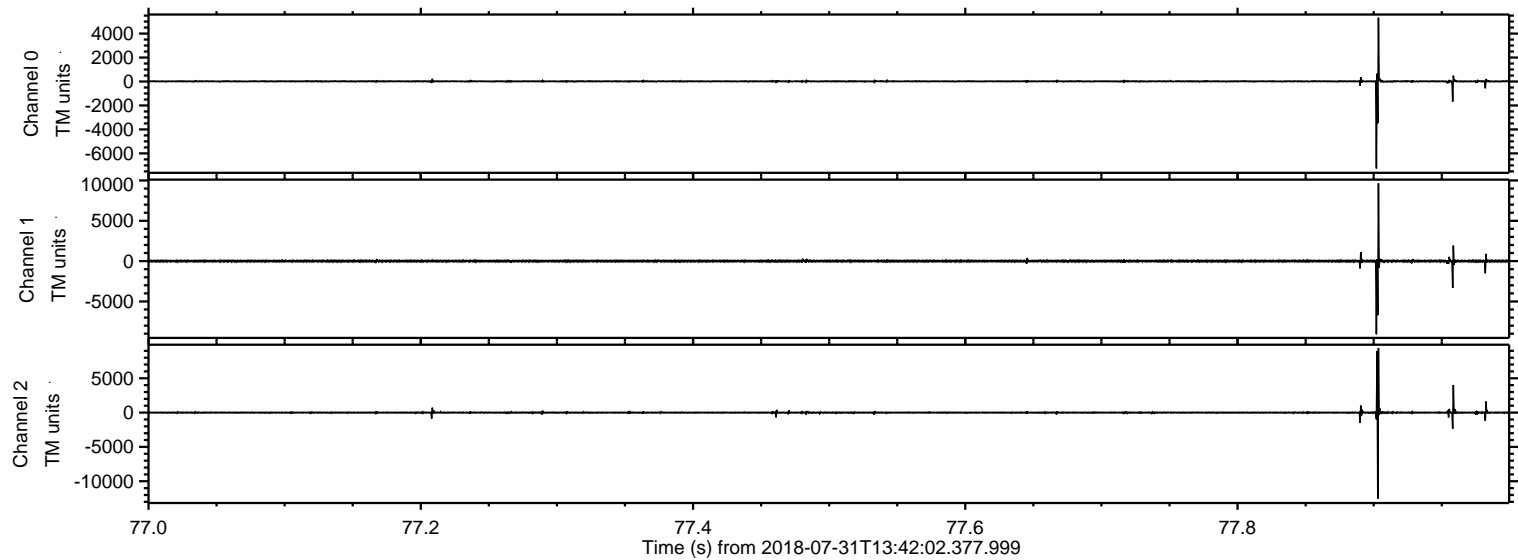

Processed Tue Jul 31 15:59:57 2018 by ELM ver.2012-10-06 from 001__elm20180731_134201__dat00.bin

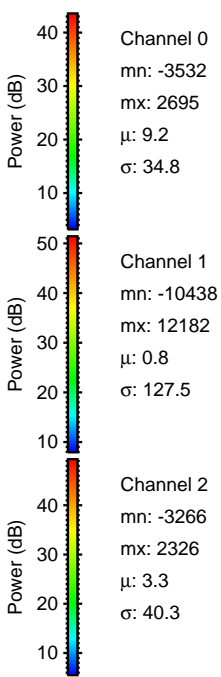
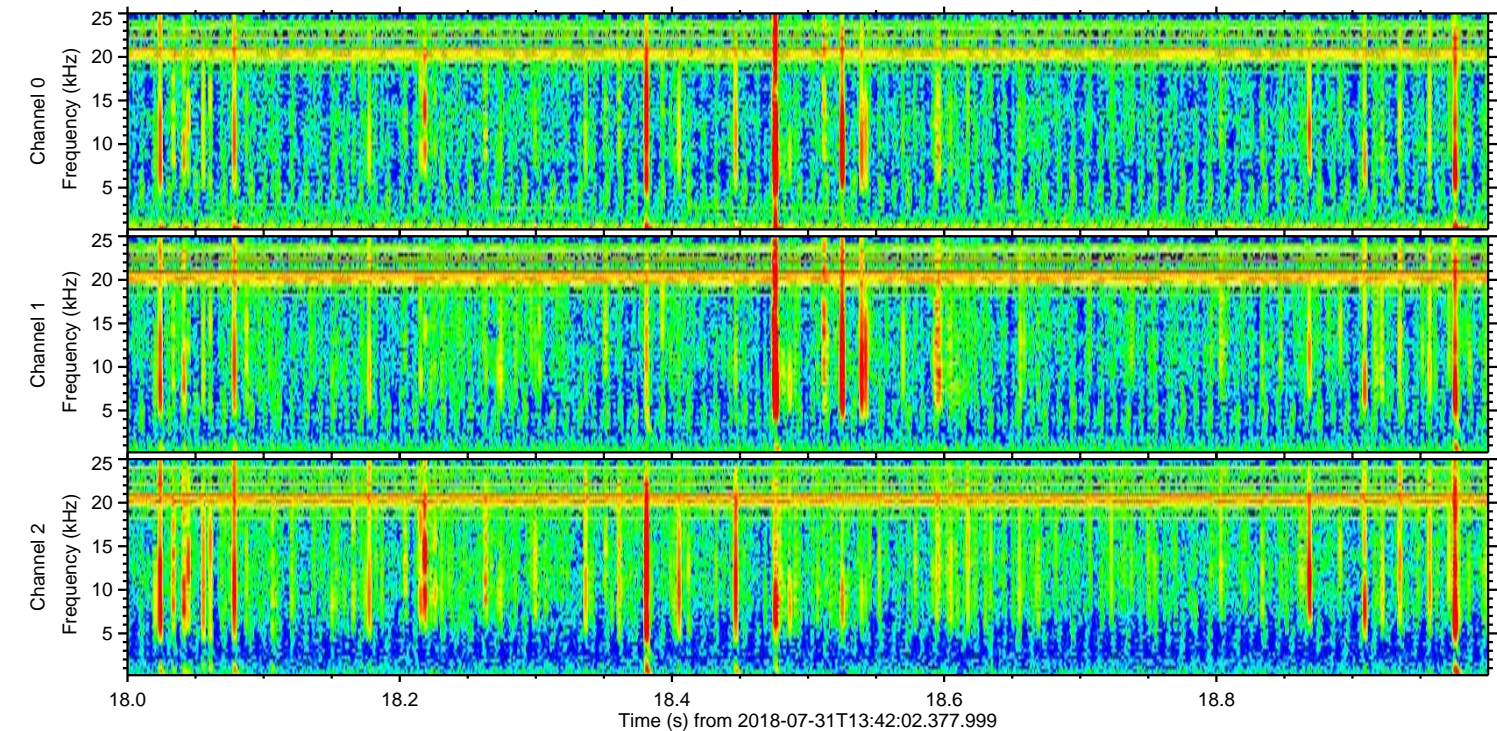
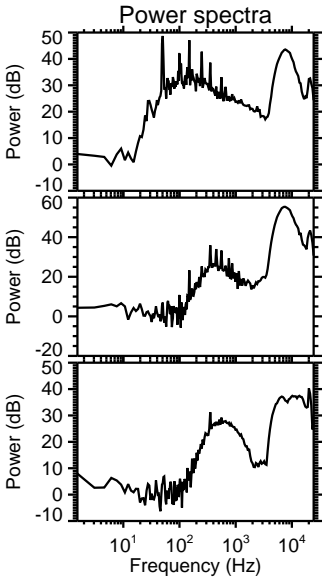
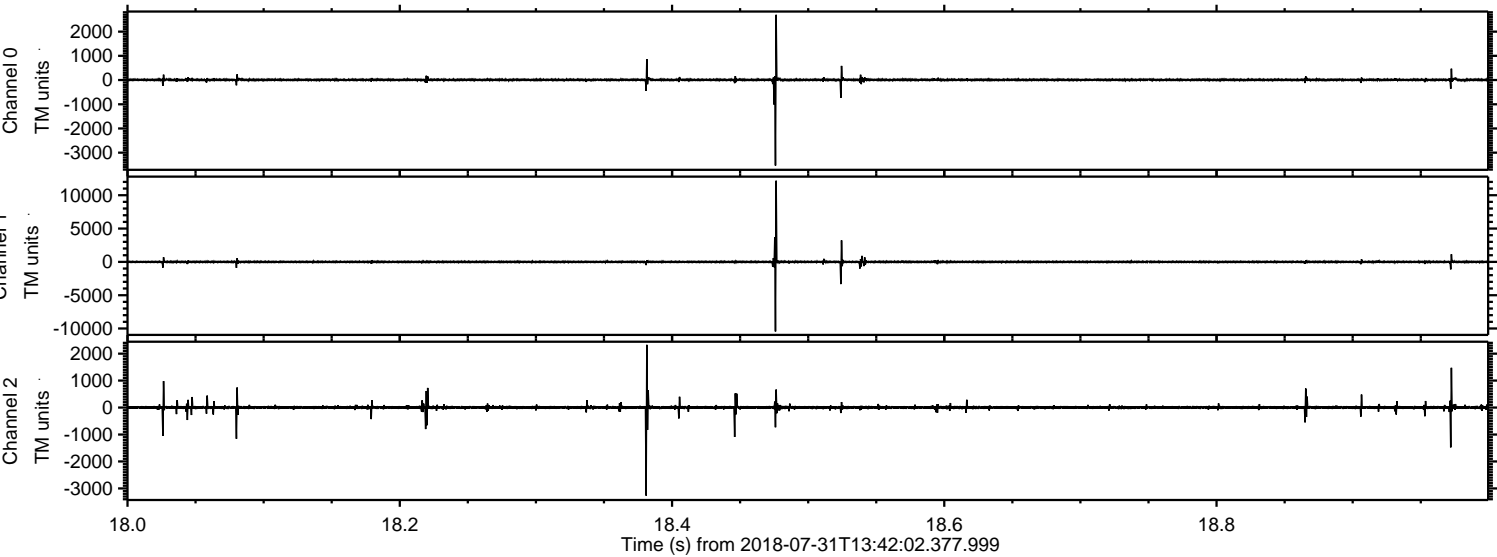

Processed Tue Jul 31 15:59:57 2018 by ELM ver.2012-10-06 from 001__elm20180731_134201__dat00.bin

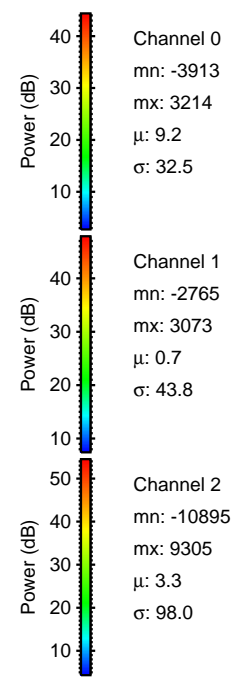
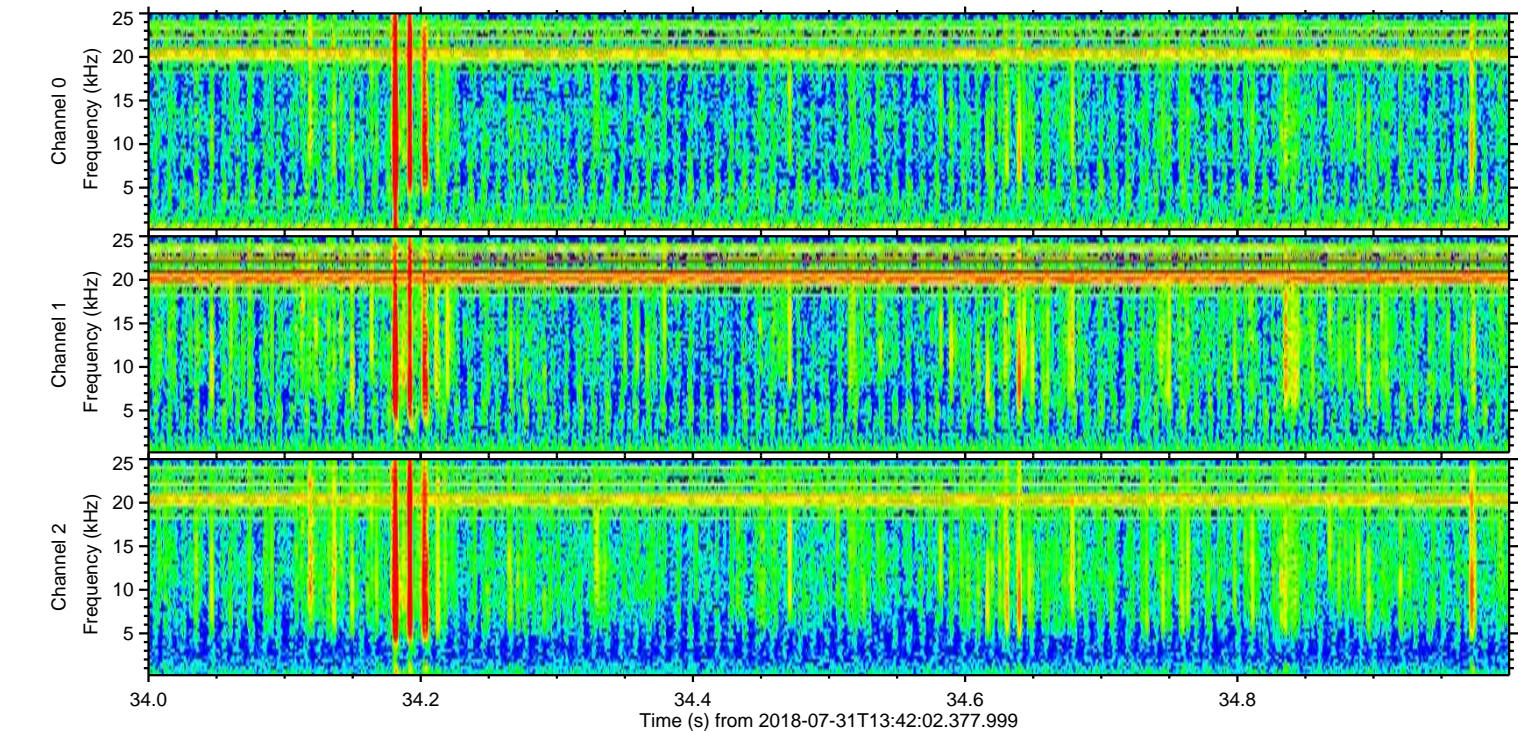
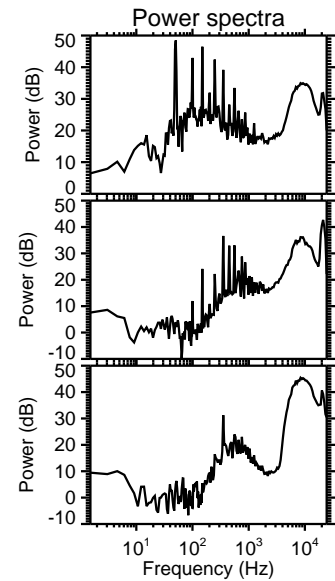
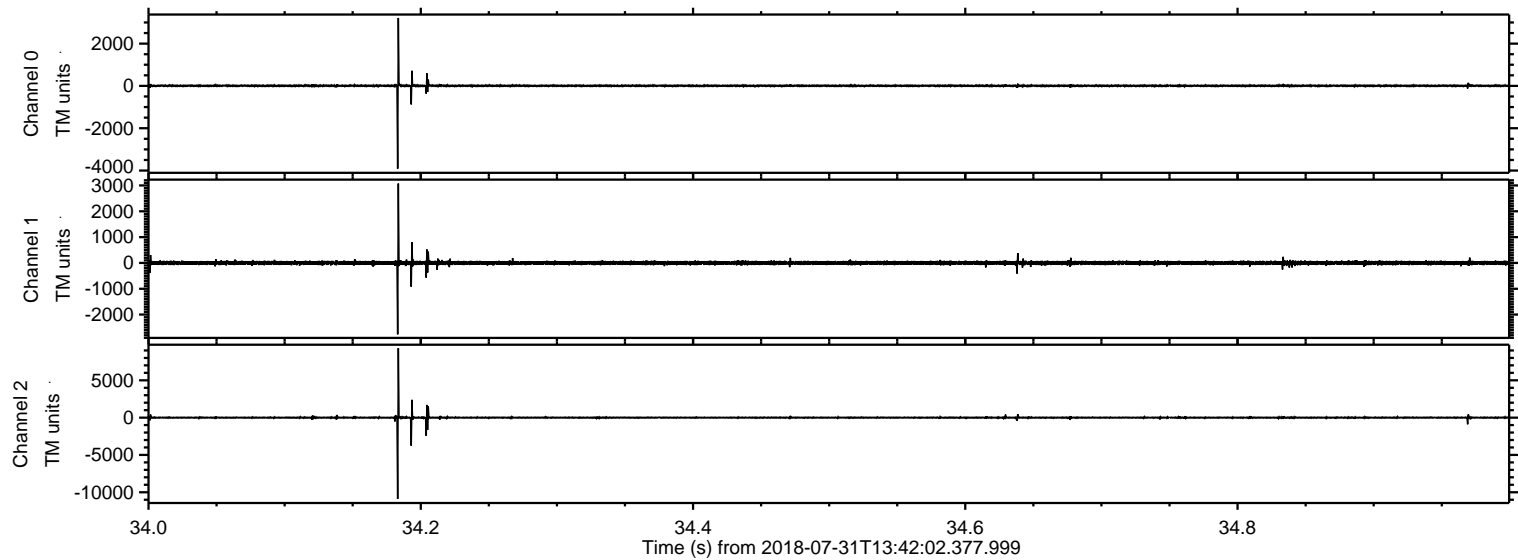

Processed Tue Jul 31 15:59:58 2018 by ELM ver.2012-10-06 from 001__elm20180731_134201__dat00.bin

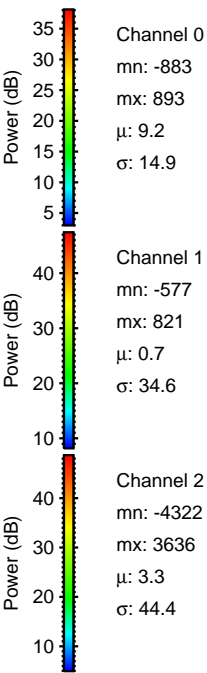
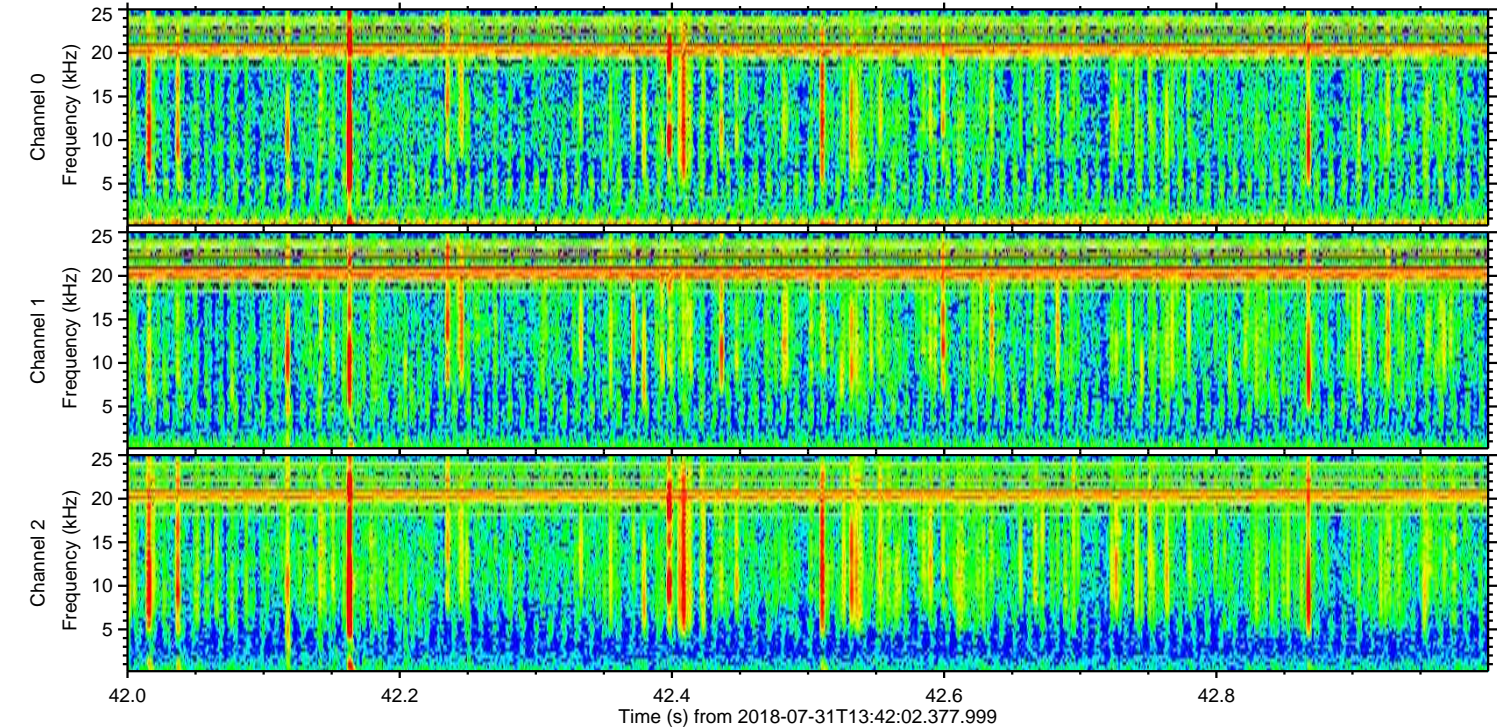
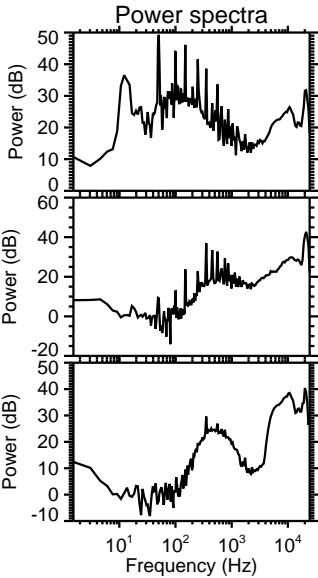
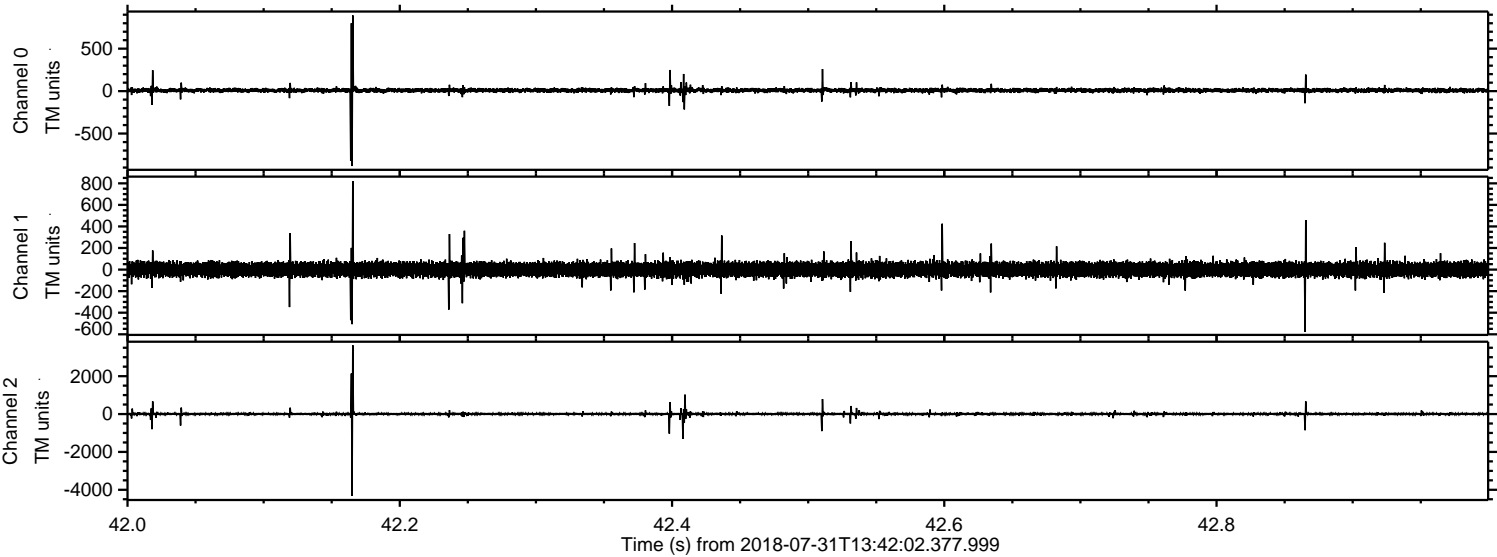

Processed Tue Jul 31 15:59:59 2018 by ELM ver.2012-10-06 from 001__elm20180731_134201__dat00.bin

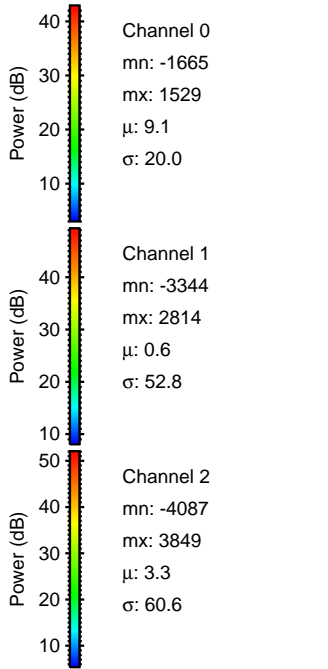
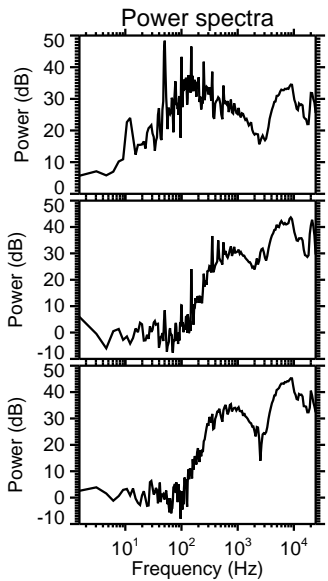
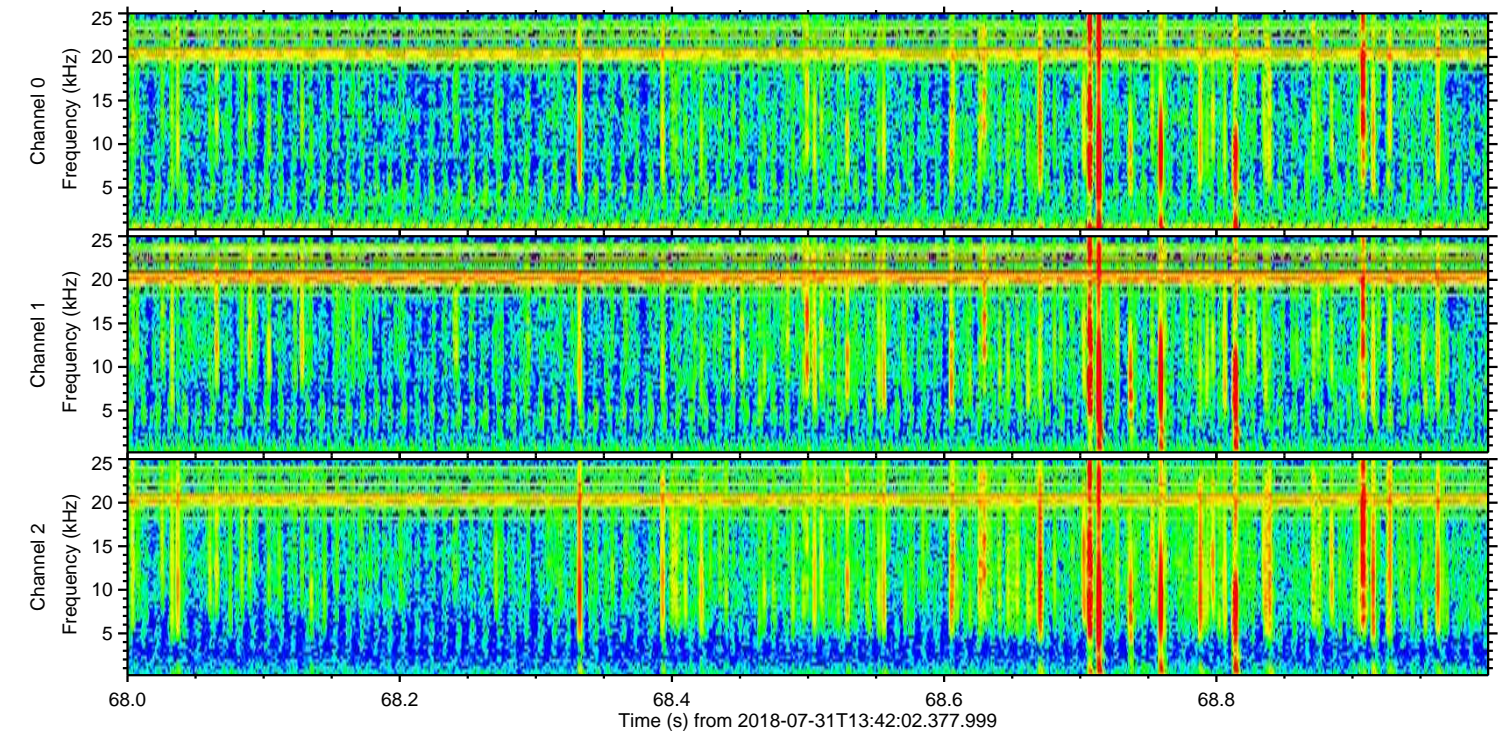
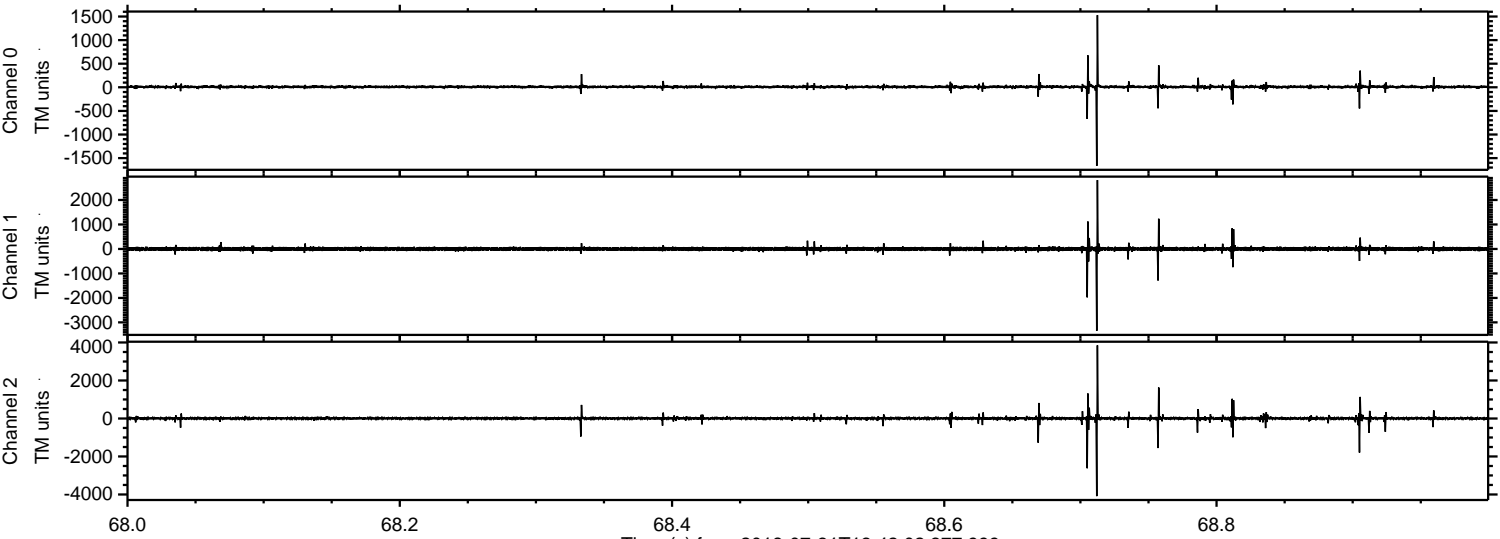

Processed Tue Jul 31 15:59:59 2018 by ELM ver.2012-10-06 from 001__elm20180731_134201__dat00.bin

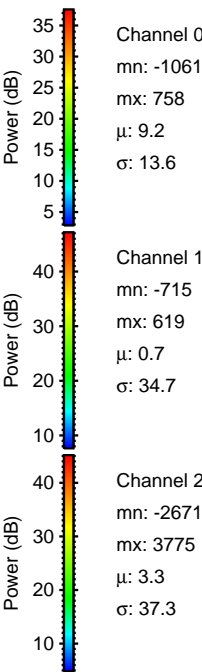
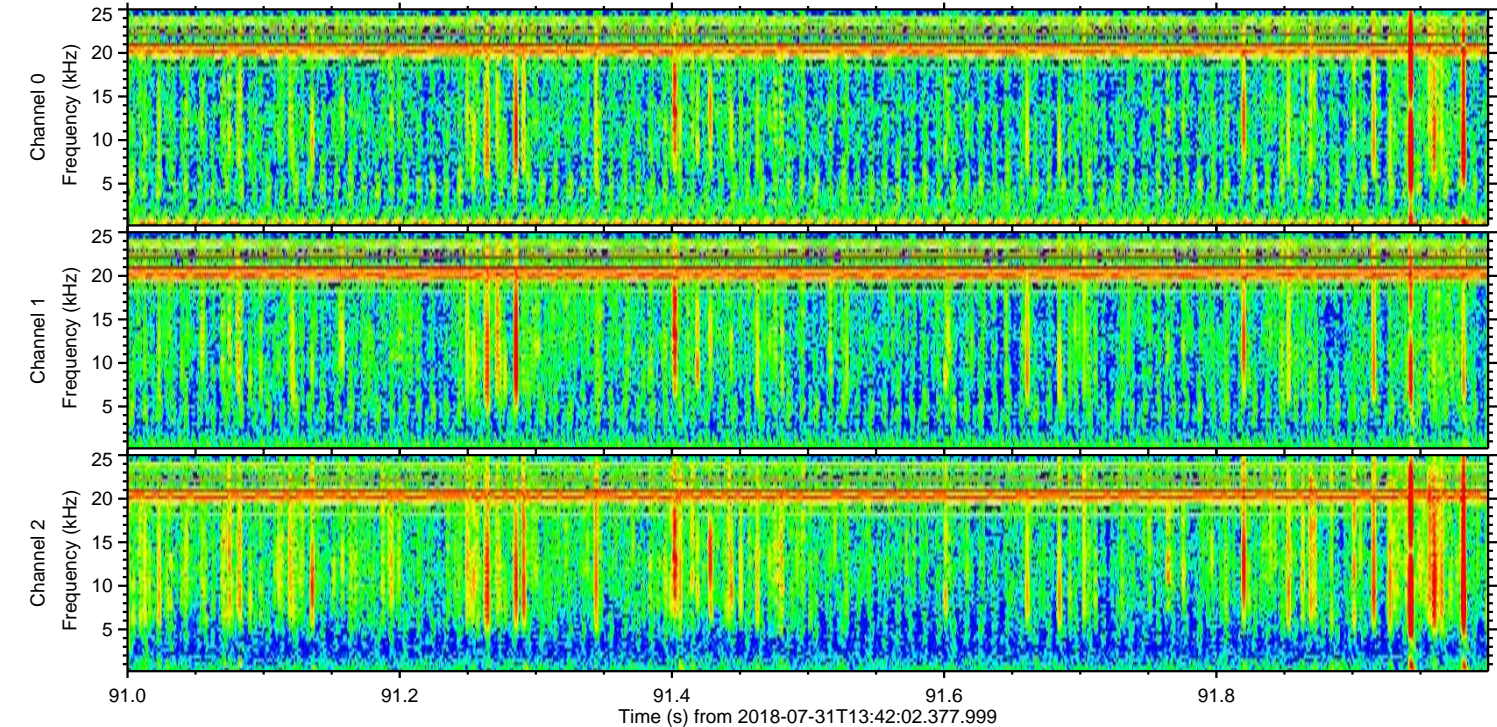
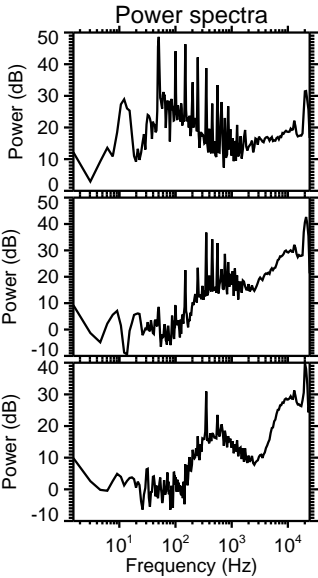
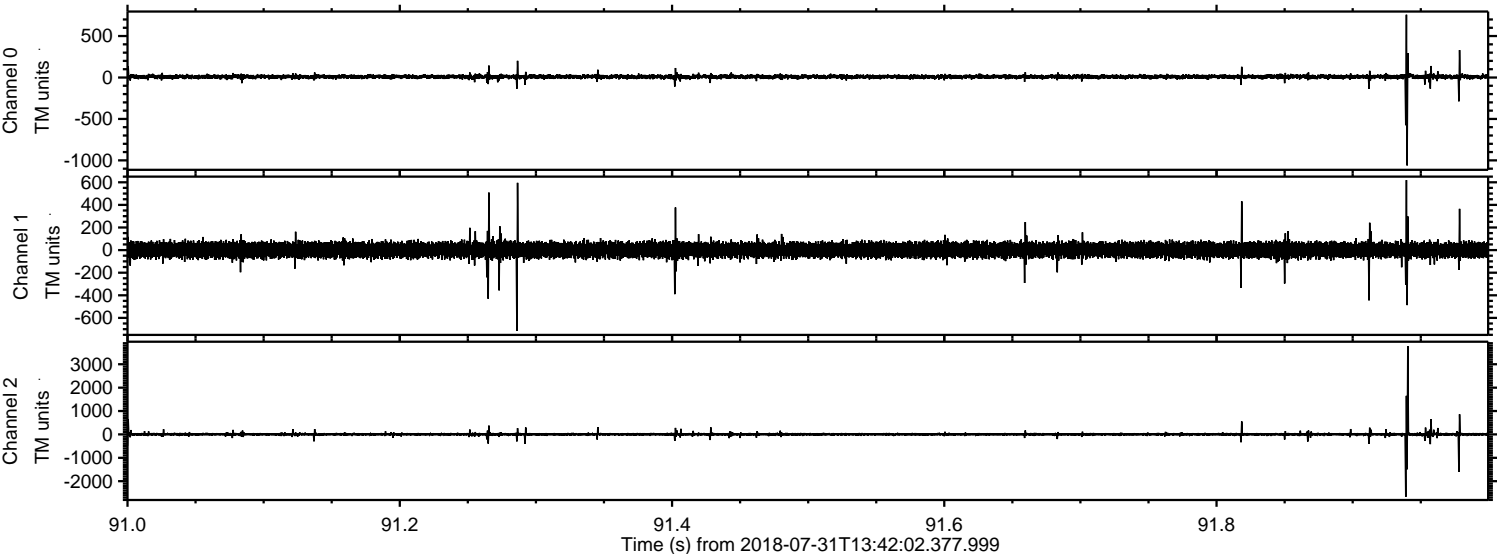

ELMAVAN 3D WAVEFORMS (Measured data sampled at 50 kHz) 51000 packets of 144 samples from 2018-07-31T13:42:02.377.999. Part 122/147

Processed Tue Jul 31 16:00:00 2018 by ELM ver.2012-10-06 from 001__elm20180731_134201__dat00.bin

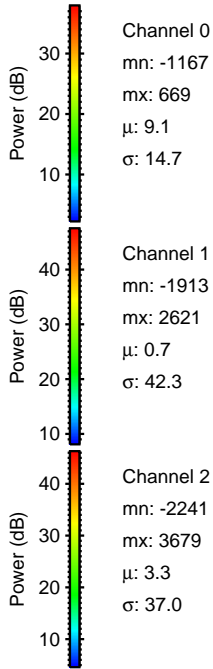
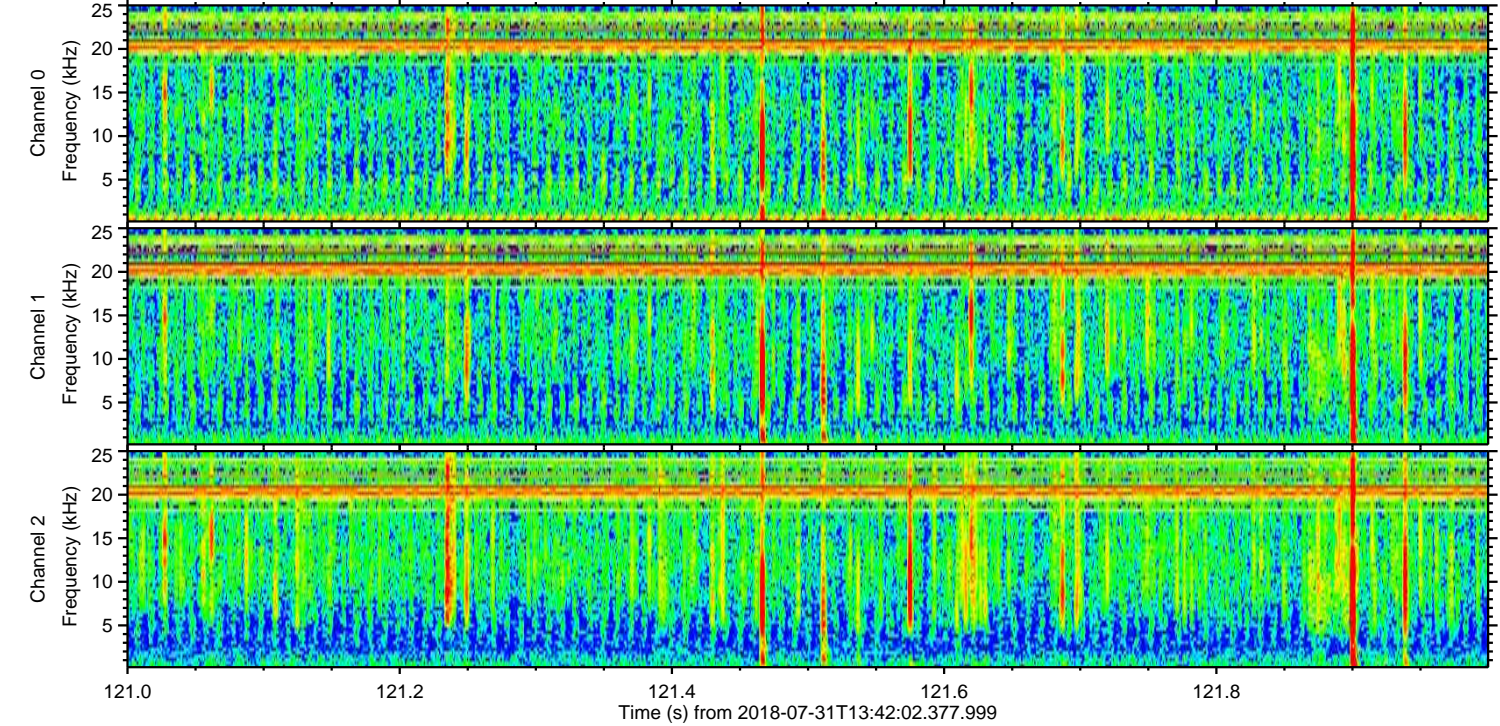
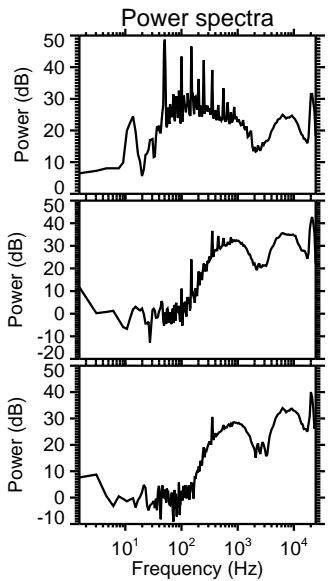
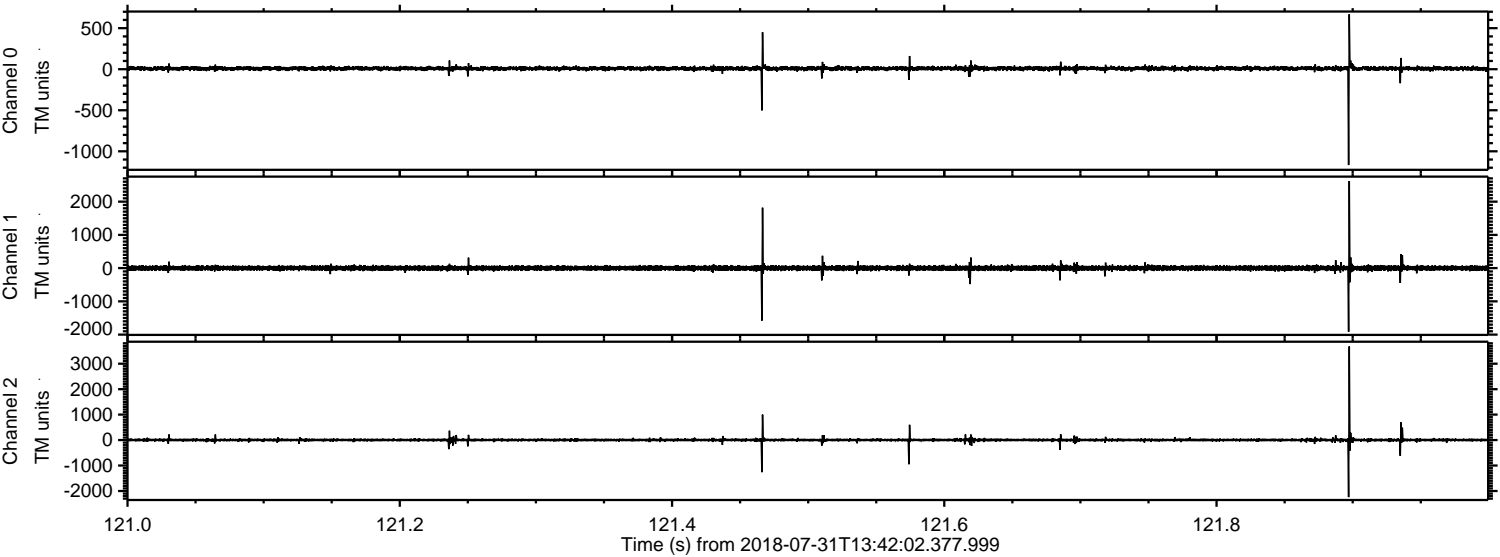

Channel 0
mn: -1167
mx: 669
 μ : 9.1
 σ : 14.7

Channel 1
mn: -1913
mx: 2621
 μ : 0.7
 σ : 42.3

Channel 2
mn: -2241
mx: 3679
 μ : 3.3
 σ : 37.0

ELMAVAN 3D WAVEFORMS (Measured data sampled at 50 kHz) 51000 packets of 144 samples from 2018-07-31T13:42:02.377.999. Part 134/147

Processed Tue Jul 31 16:00:01 2018 by ELM ver.2012-10-06 from 001__elm20180731_134201__dat00.bin

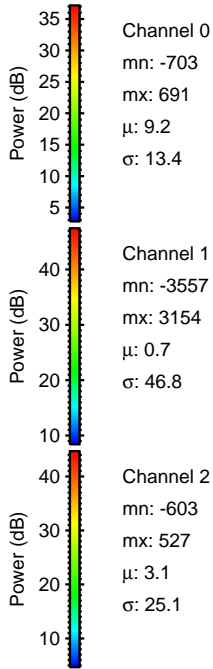
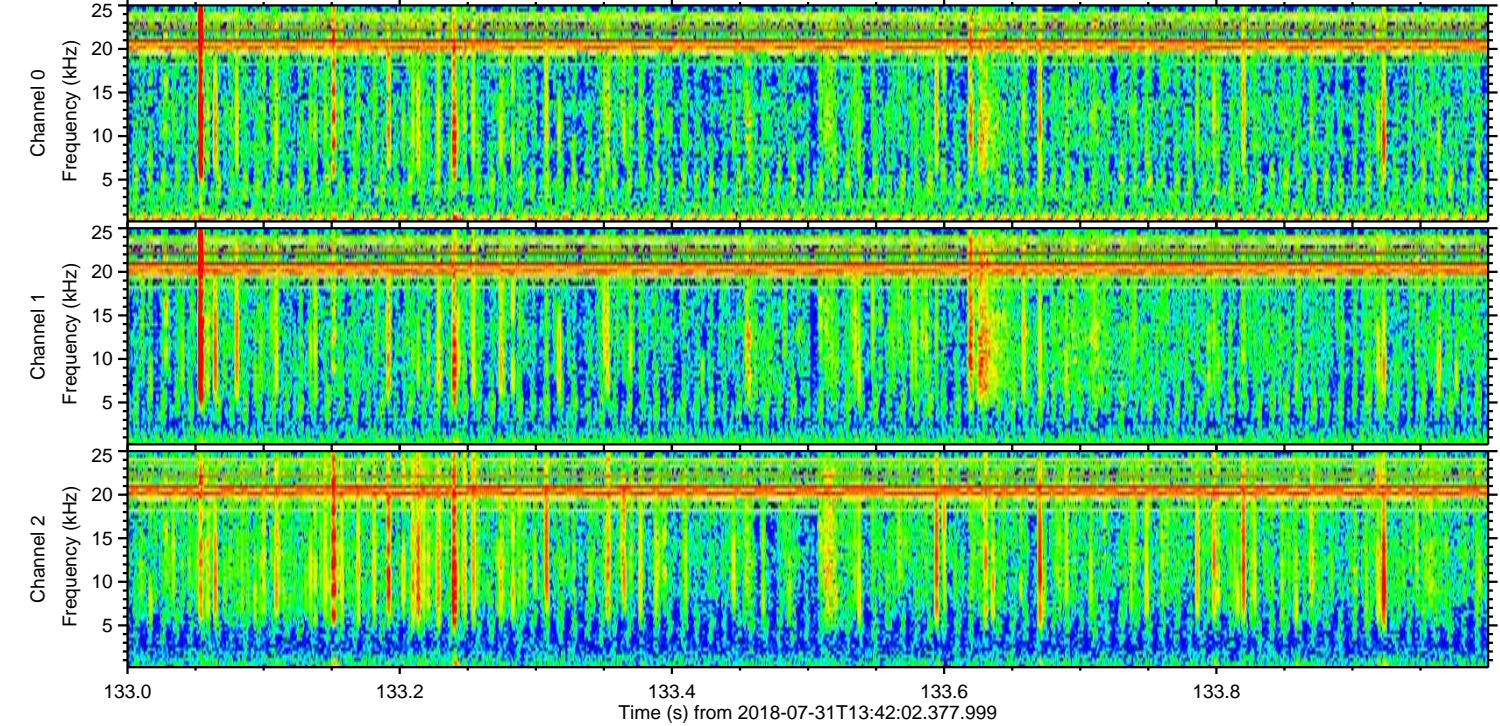
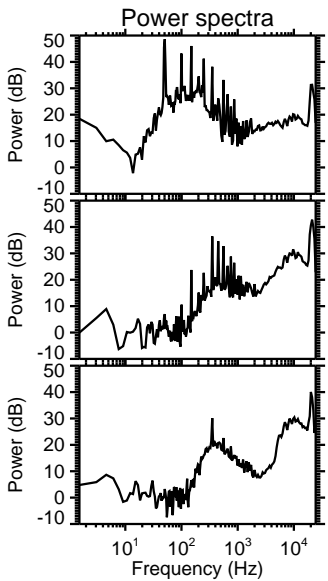
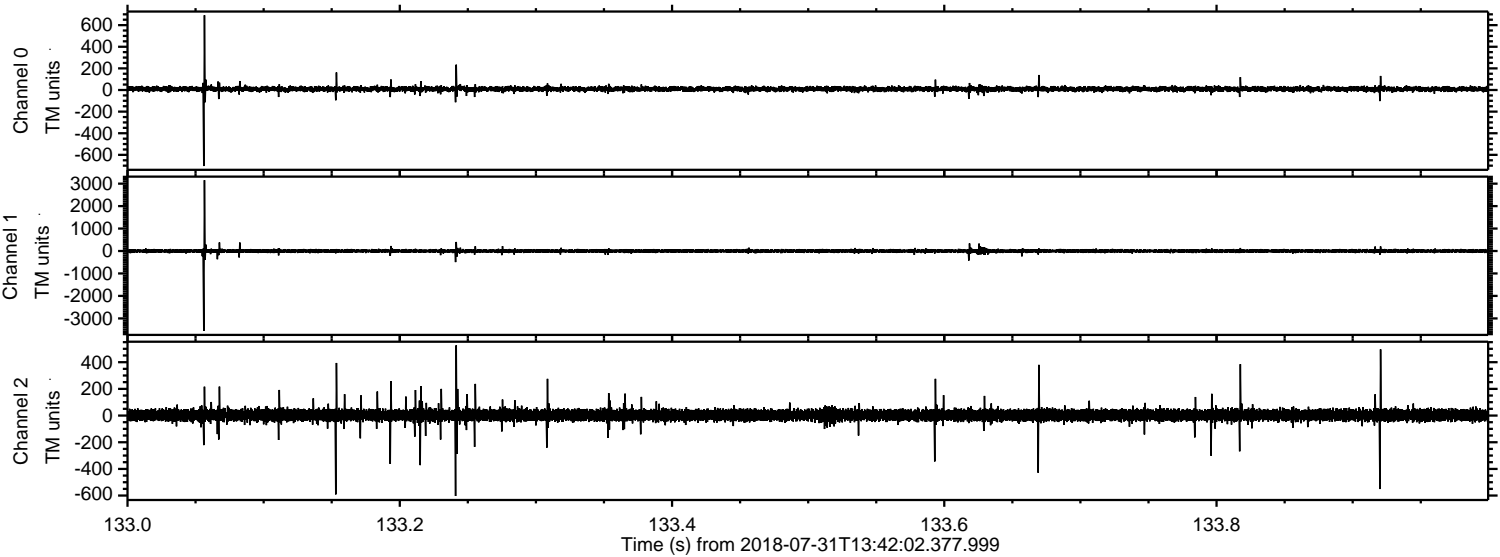

Channel 0
mn: -703
mx: 691
 μ : 9.2
 σ : 13.4

Channel 1
mn: -3557
mx: 3154
 μ : 0.7
 σ : 46.8

Channel 2
mn: -603
mx: 527
 μ : 3.1
 σ : 25.1

Processed Tue Jul 31 16:00:02 2018 by ELM ver.2012-10-06 from 001__elm20180731_134201__dat00.bin

