

ELMAVAN 3D WAVEFORMS (Measured data sampled at 50 kHz) 50999 packets of 144 samples from 2018-07-31T06:01:43.642.999.

Processed Tue Jul 31 08:10:10 2018 by ELM ver.2012-10-06 from 001__elm20180731_060142__dat00.bin

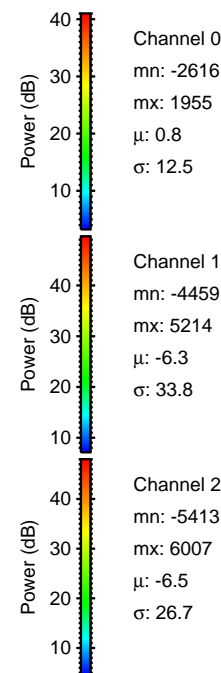

Processed Tue Jul 31 08:10:16 2018 by ELM ver.2012-10-06 from 001__elm20180731_060142__dat00.bin

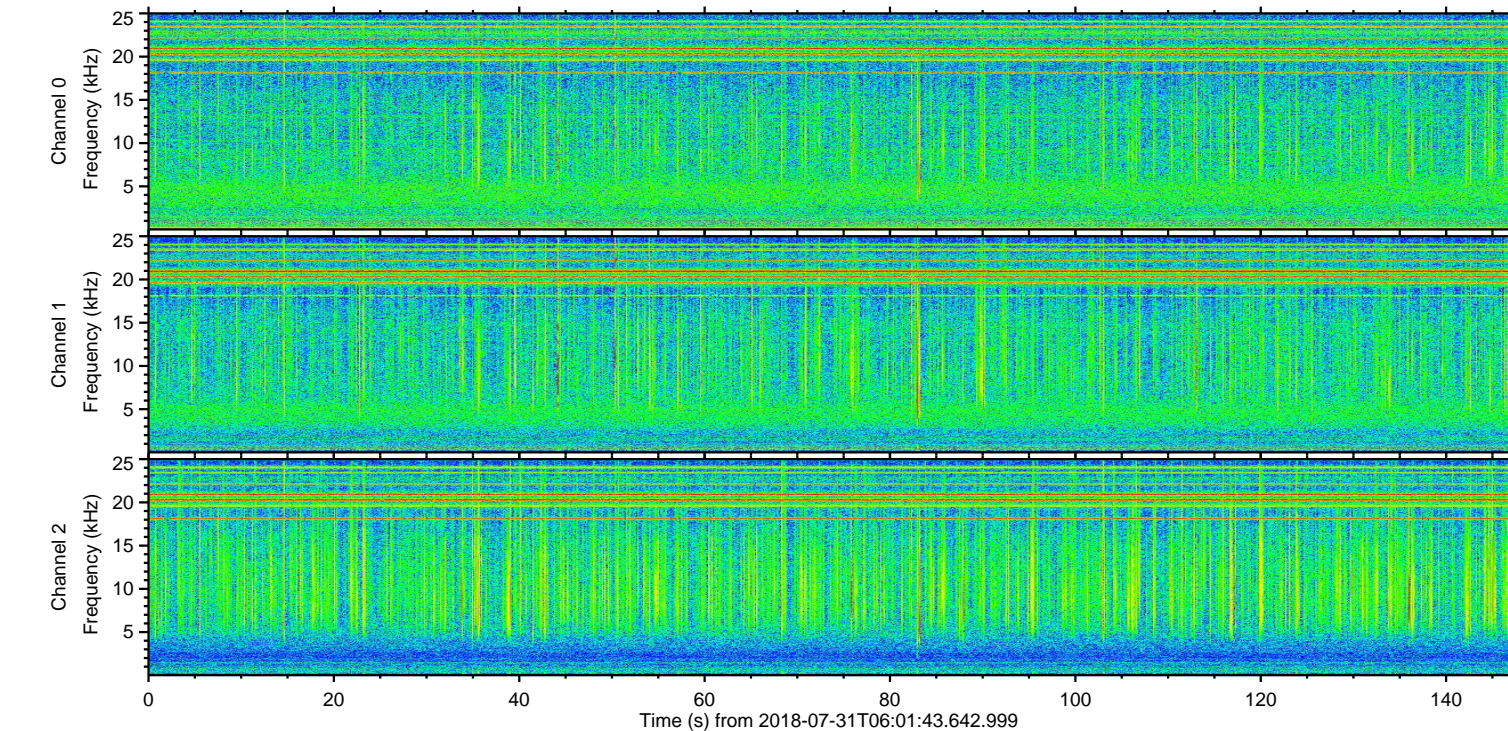
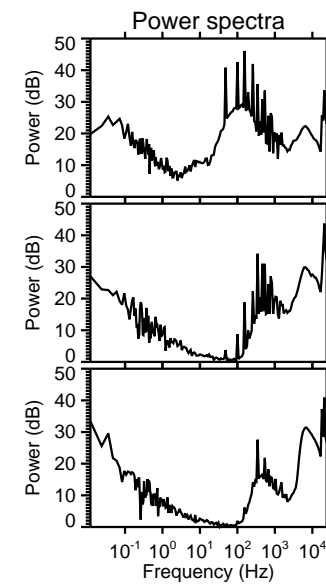
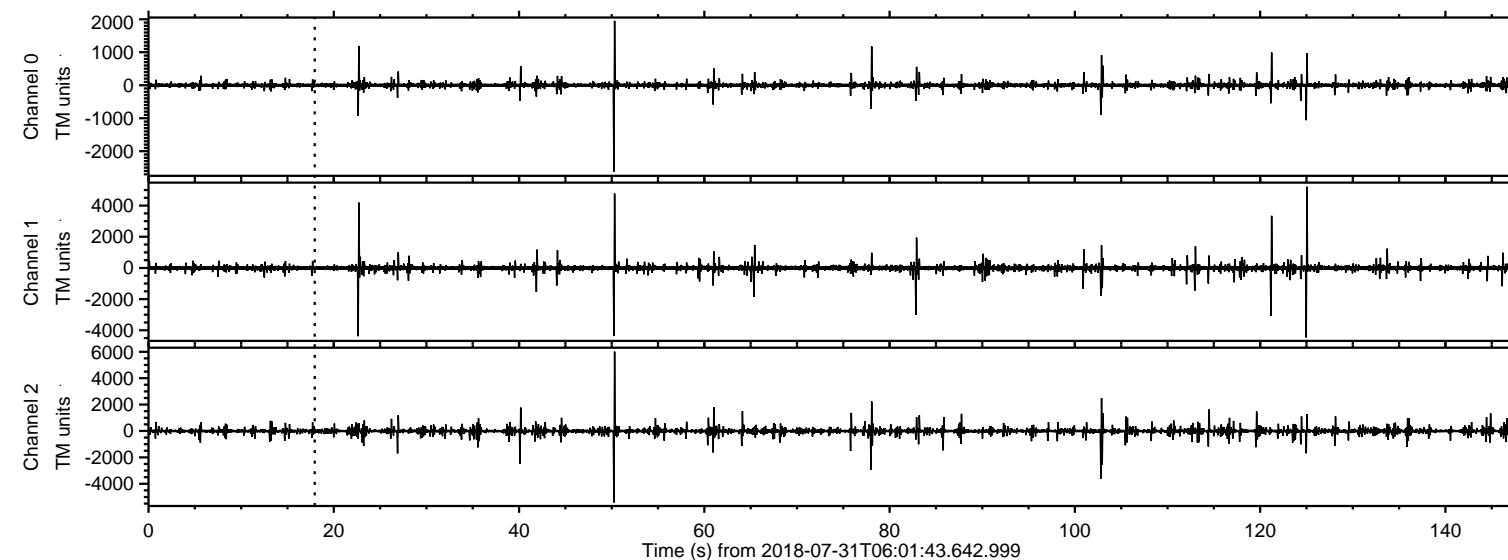
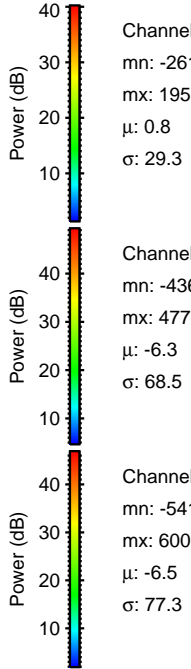
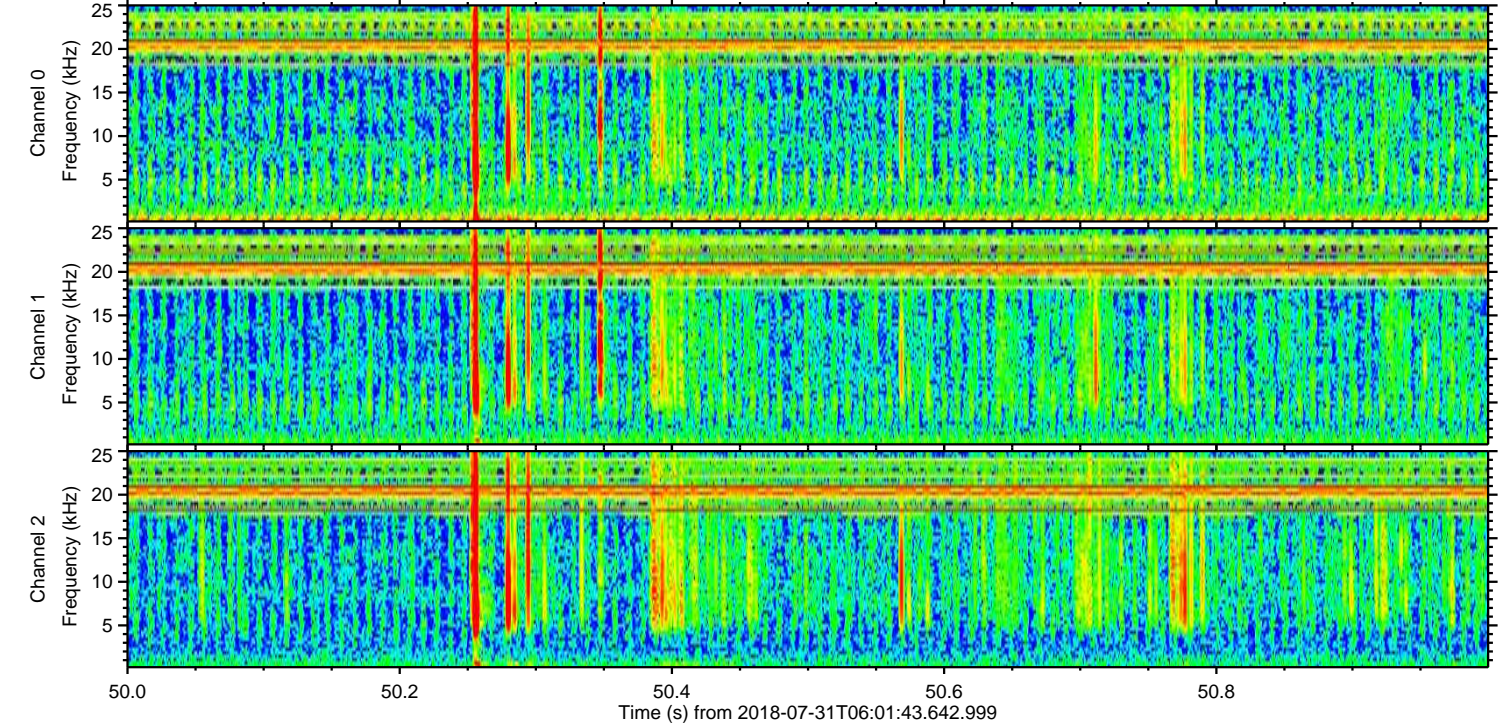
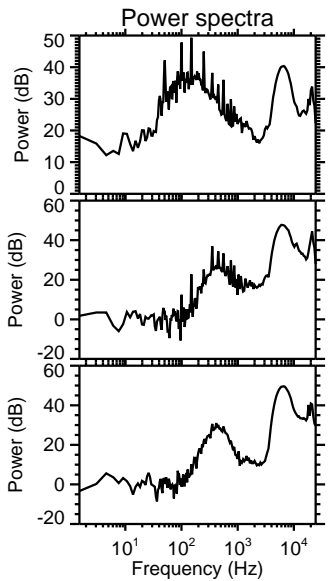
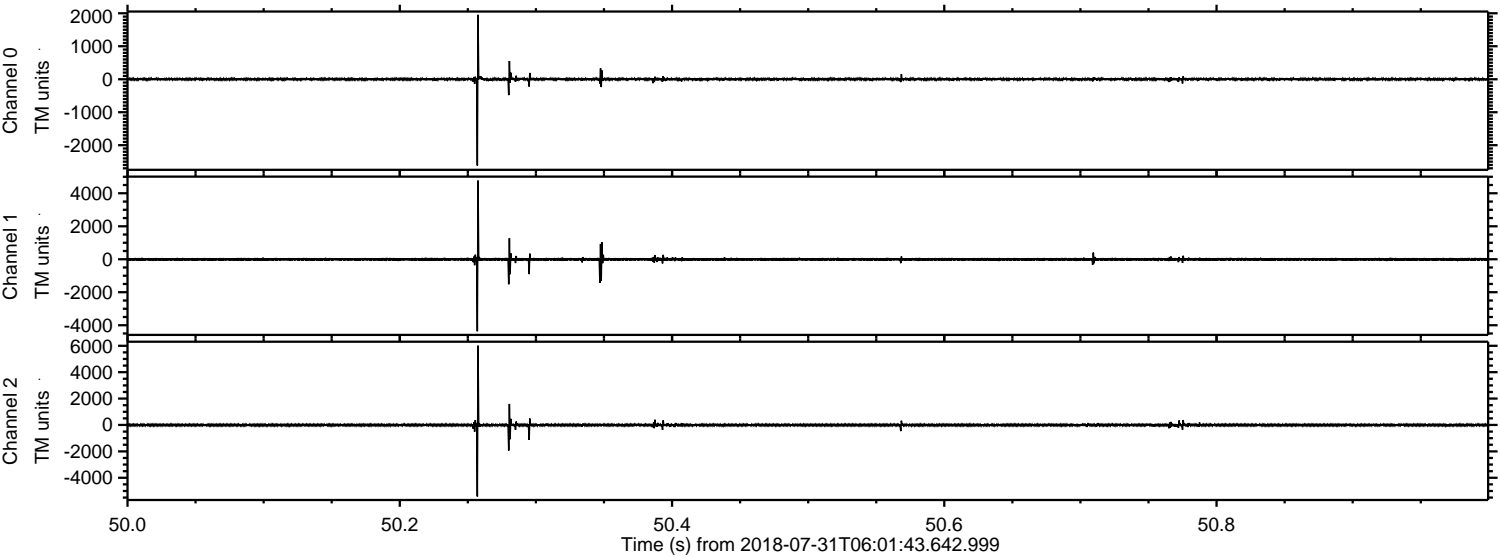

ELMAVAN 3D WAVEFORMS (Measured data sampled at 50 kHz) 50999 packets of 144 samples from 2018-07-31T06:01:43.642.999. Part 126/147

Processed Tue Jul 31 08:10:16 2018 by ELM ver.2012-10-06 from 001__elm20180731_060142__dat00.bin

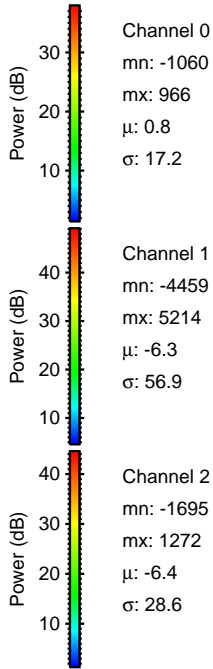
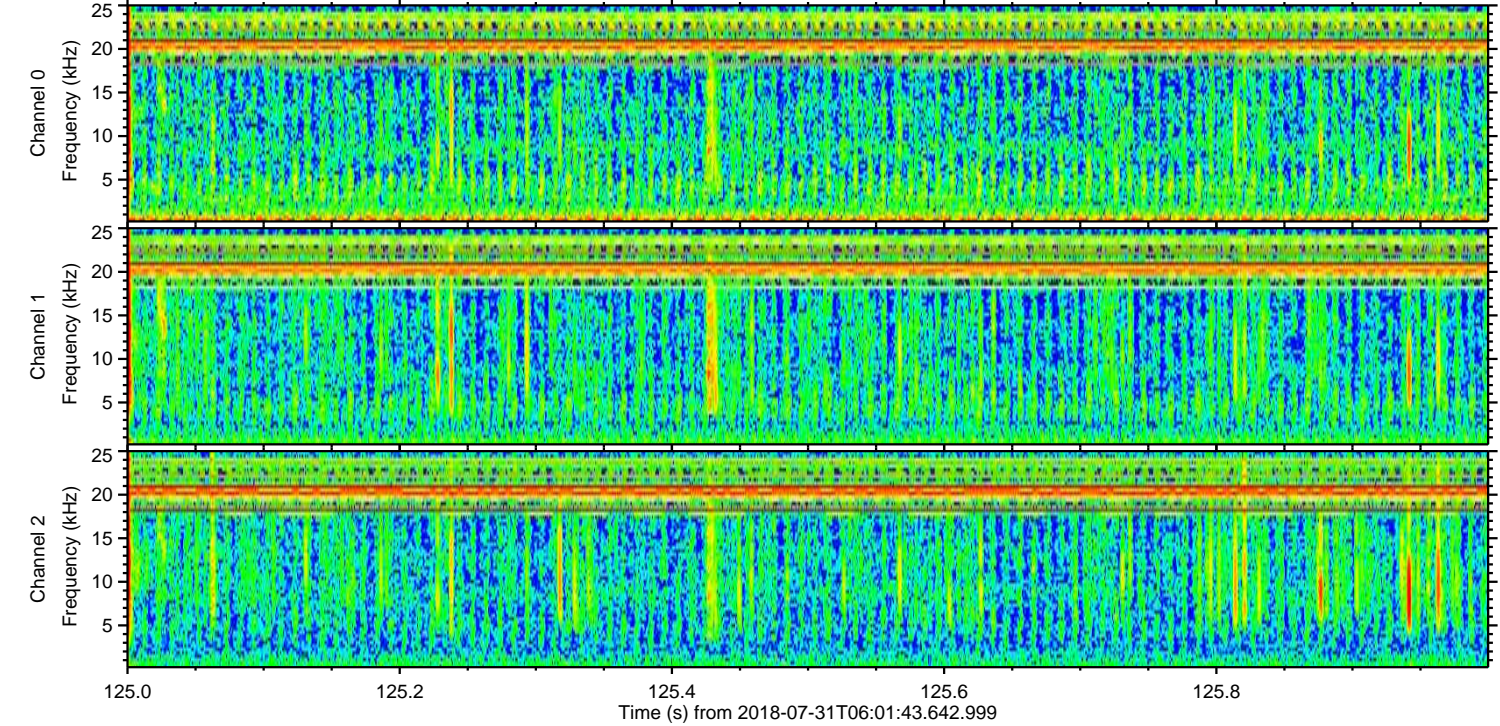
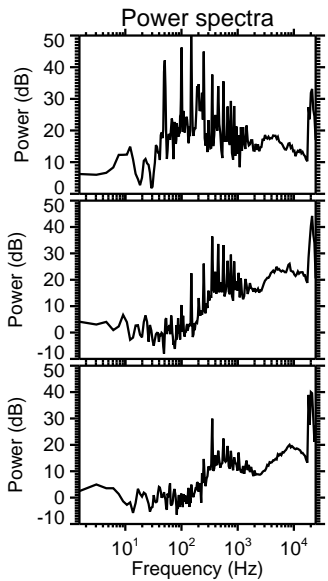
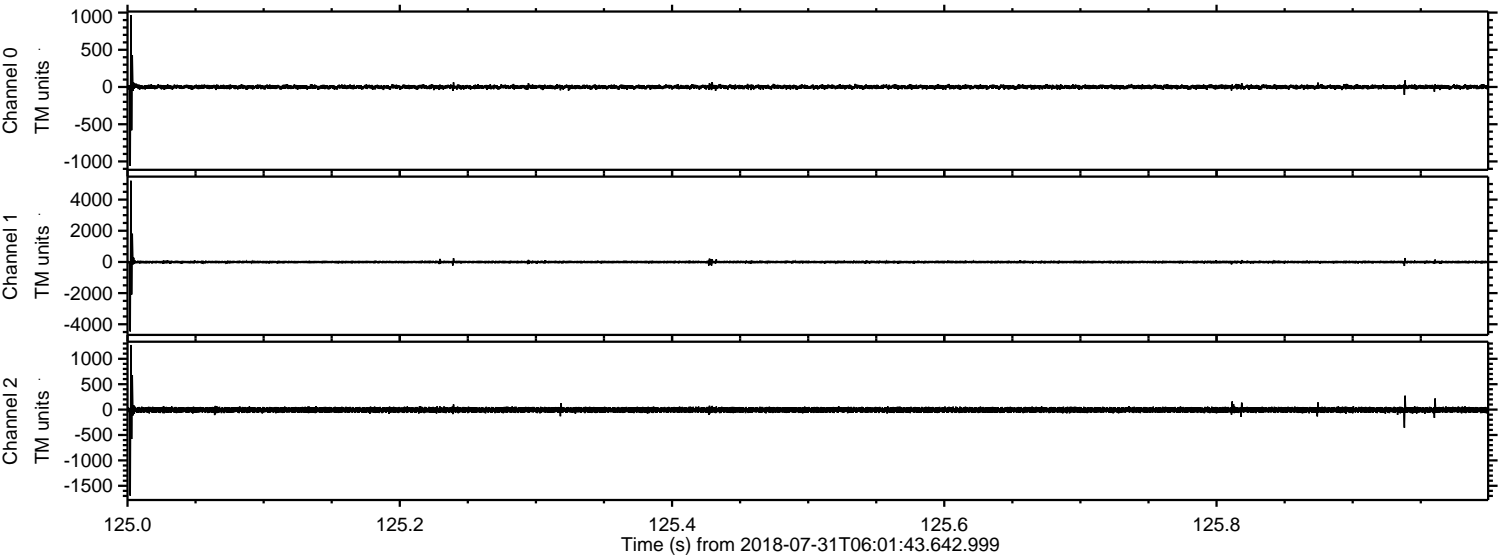

ELMAVAN 3D WAVEFORMS (Measured data sampled at 50 kHz) 50999 packets of 144 samples from 2018-07-31T06:01:43.642.999. Part 23/147

Processed Tue Jul 31 08:10:17 2018 by ELM ver.2012-10-06 from 001__elm20180731_060142__dat00.bin

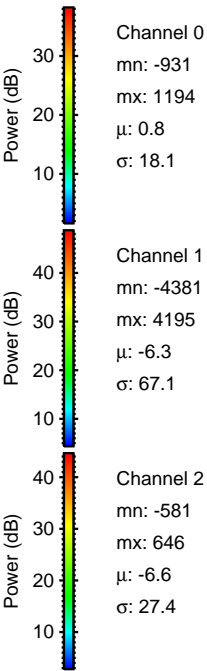
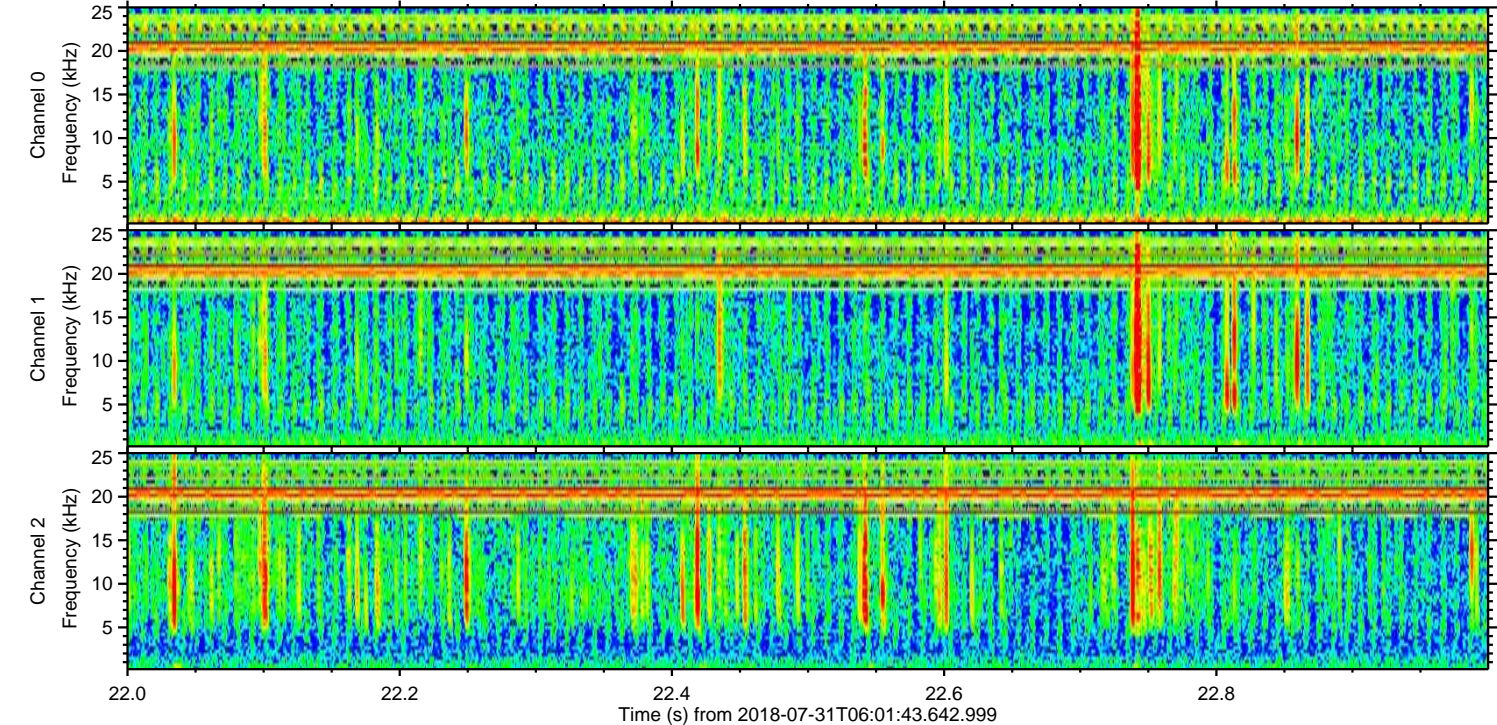
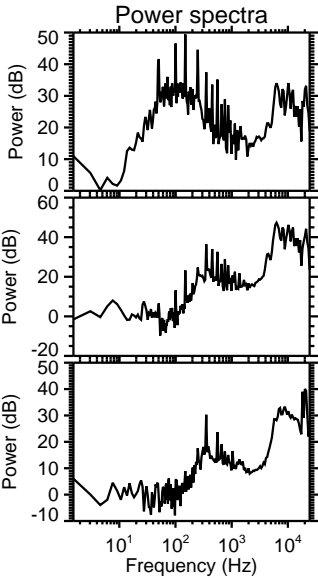
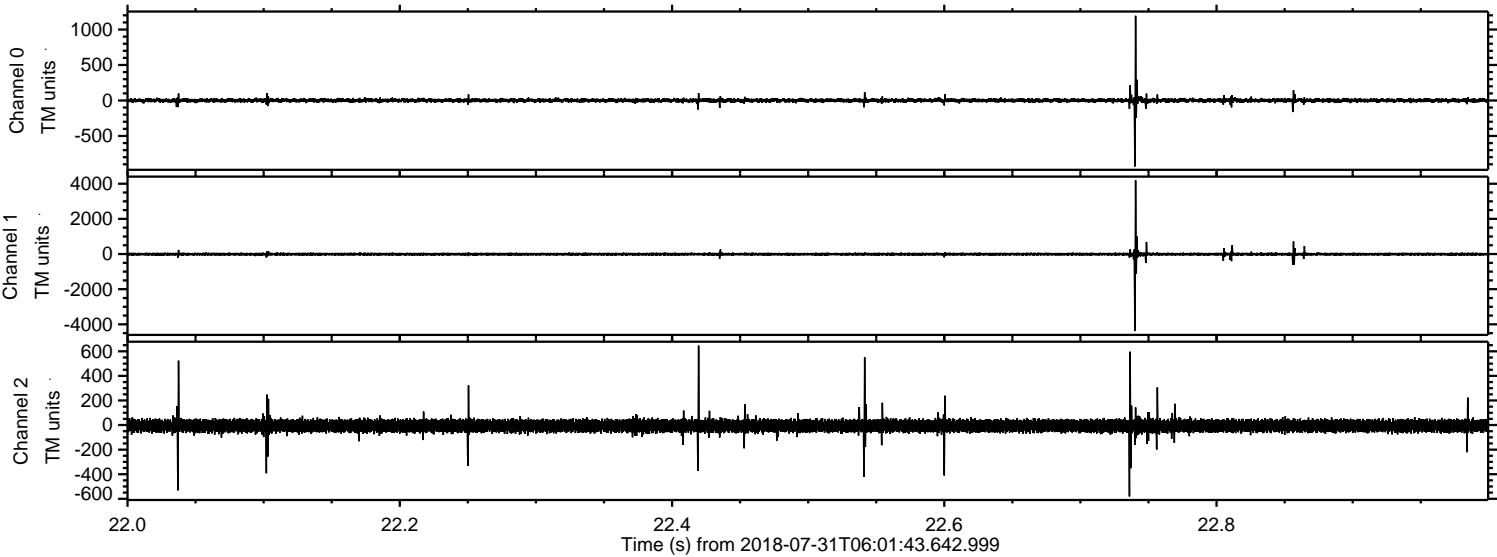

ELMAVAN 3D WAVEFORMS (Measured data sampled at 50 kHz) 50999 packets of 144 samples from 2018-07-31T06:01:43.642.999. Part 103/147

Processed Tue Jul 31 08:10:18 2018 by ELM ver.2012-10-06 from 001__elm20180731_060142__dat00.bin

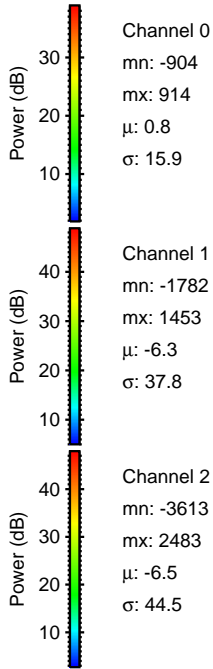
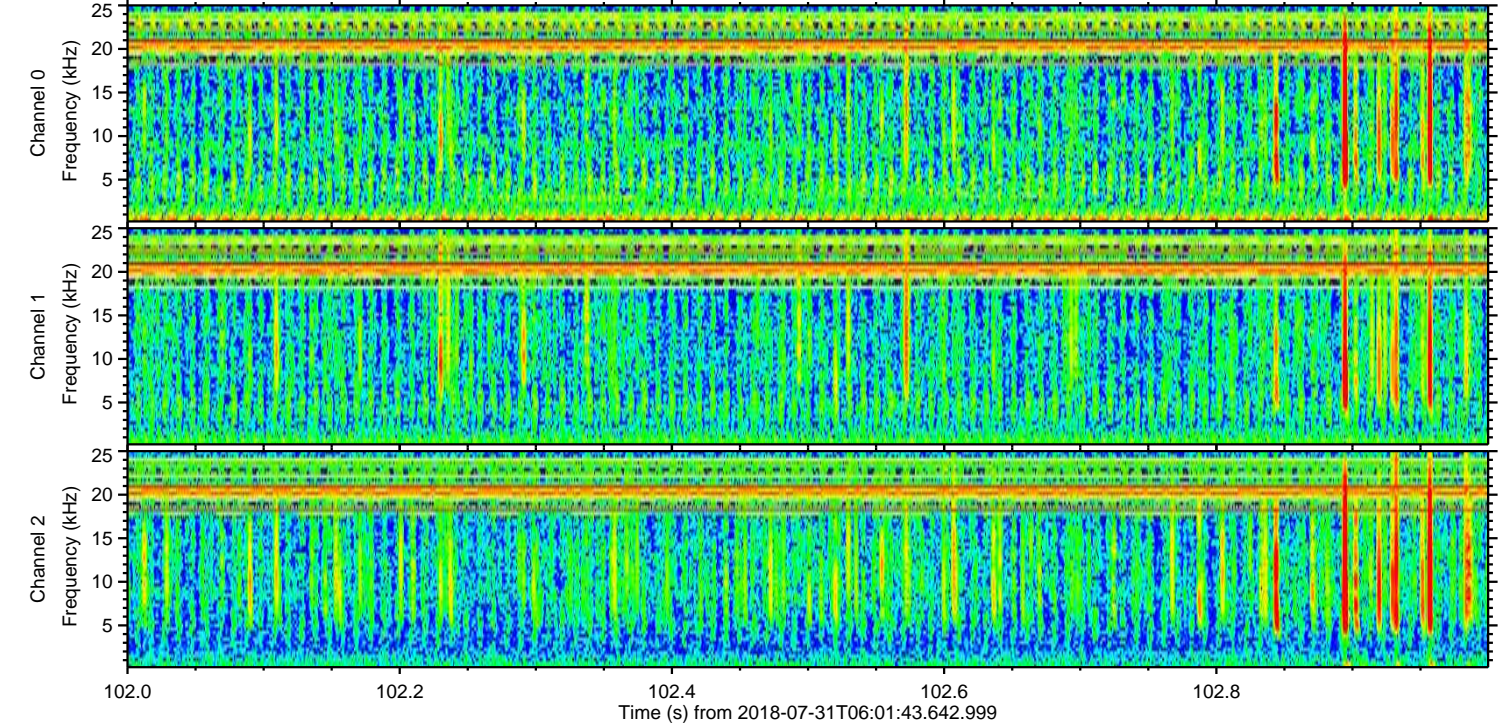
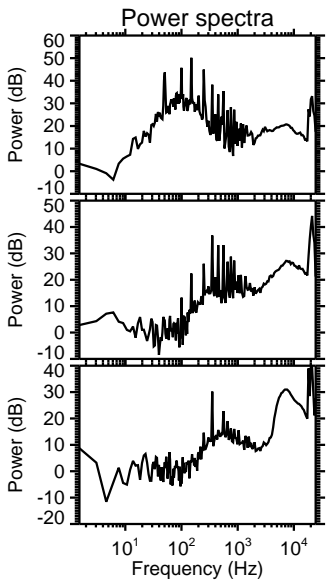
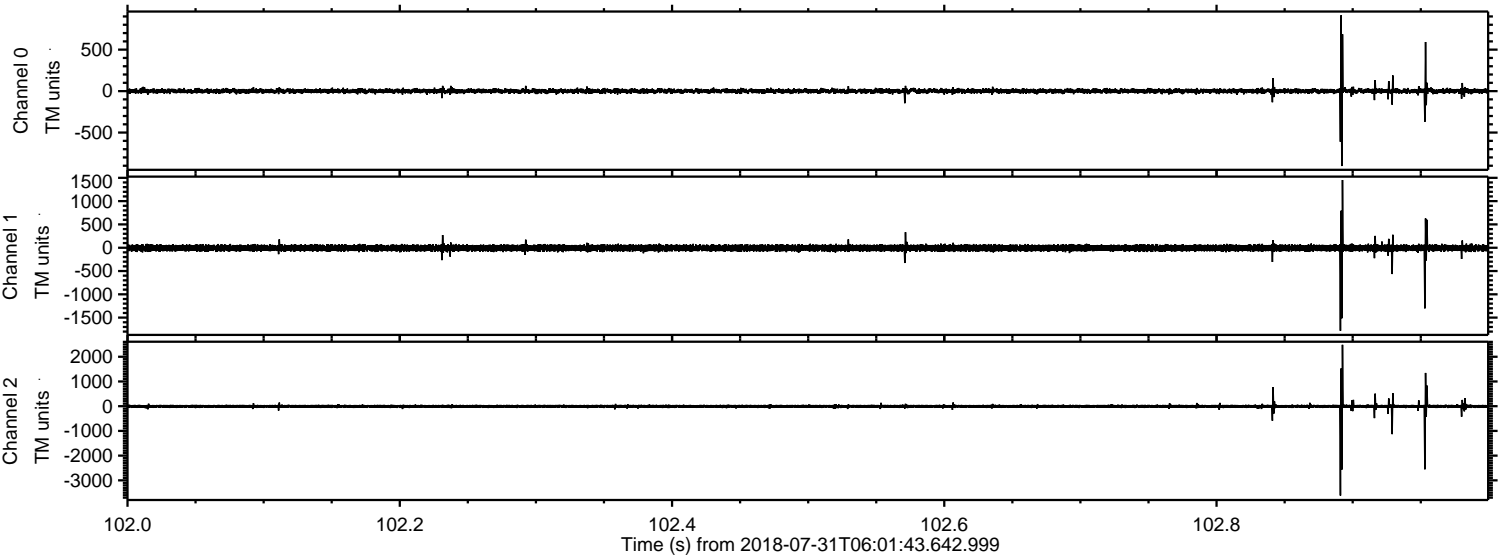

ELMAVAN 3D WAVEFORMS (Measured data sampled at 50 kHz) 50999 packets of 144 samples from 2018-07-31T06:01:43.642.999. Part 122/147

Processed Tue Jul 31 08:10:18 2018 by ELM ver.2012-10-06 from 001__elm20180731_060142__dat00.bin

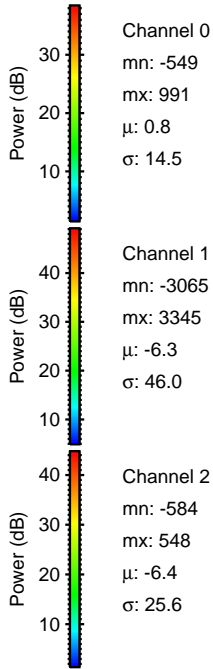
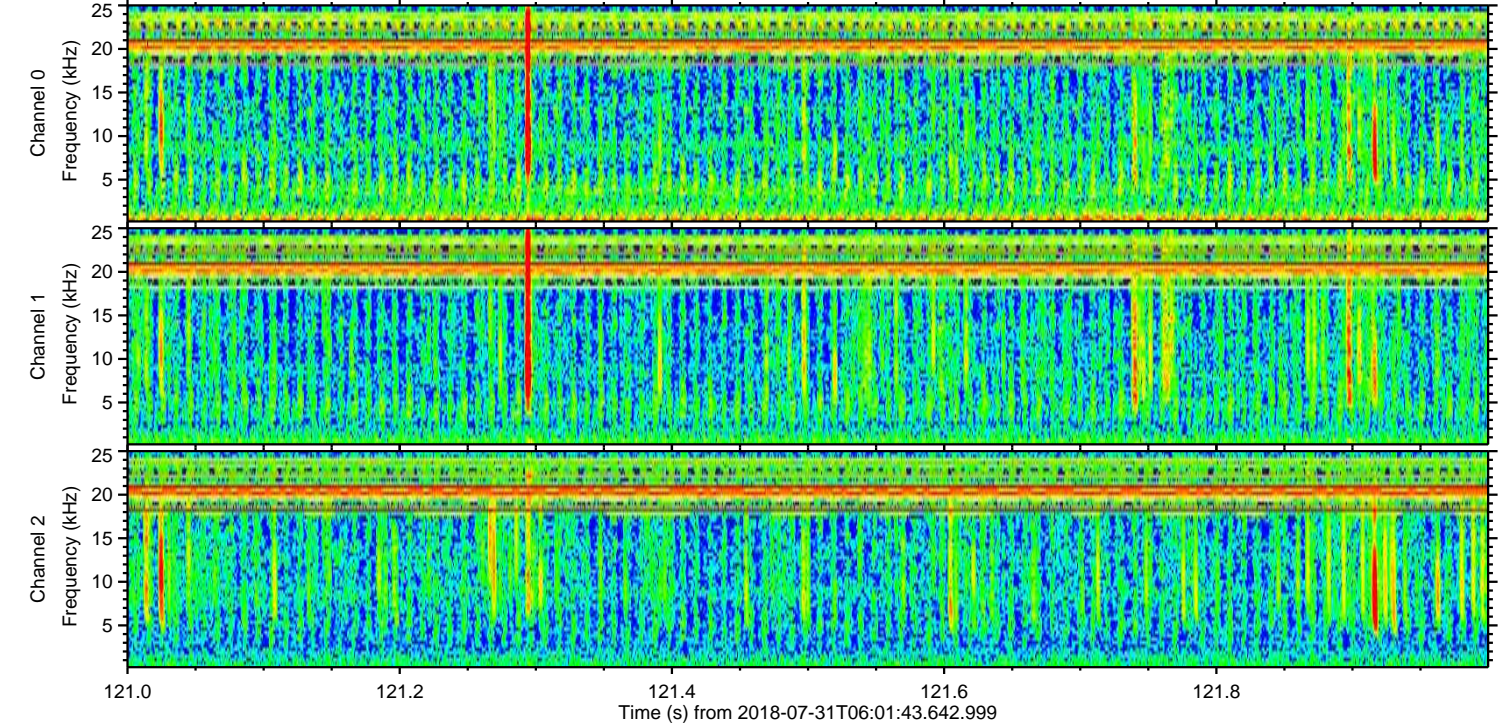
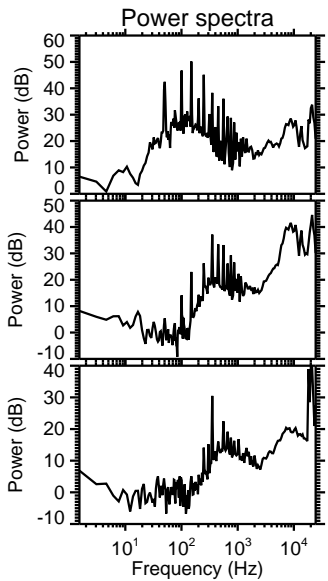
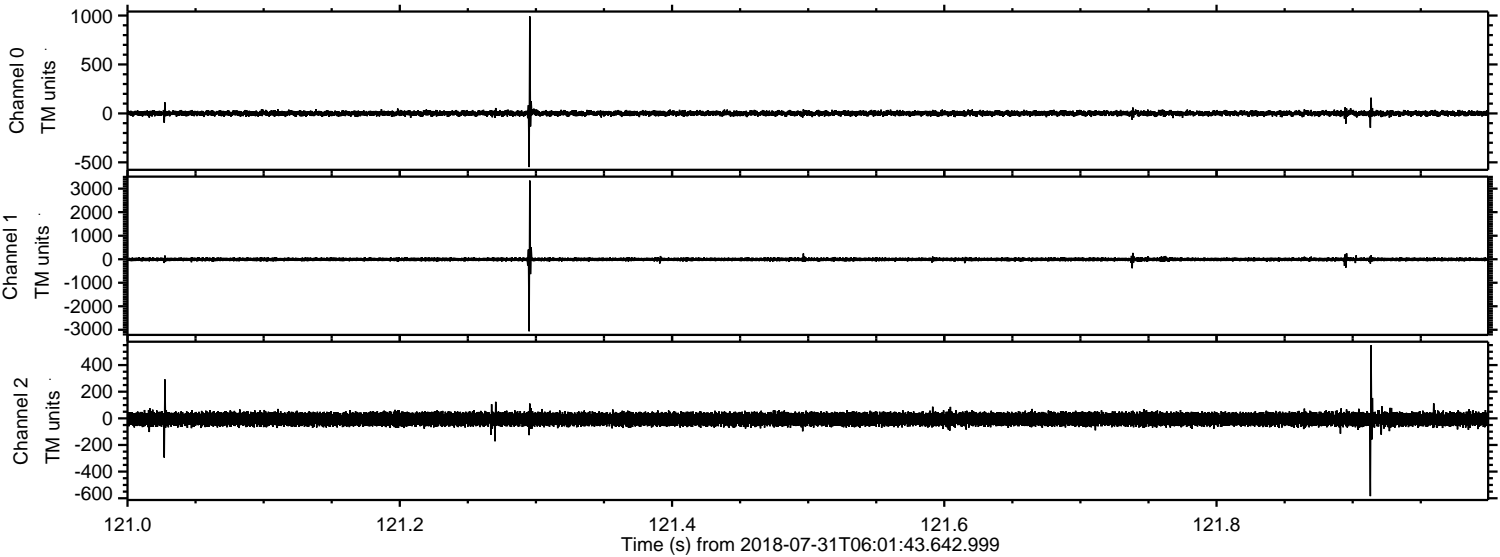

Processed Tue Jul 31 08:10:19 2018 by ELM ver.2012-10-06 from 001__elm20180731_060142__dat00.bin

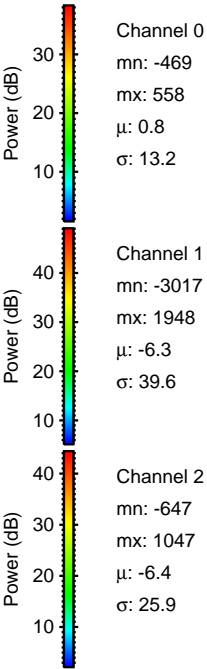
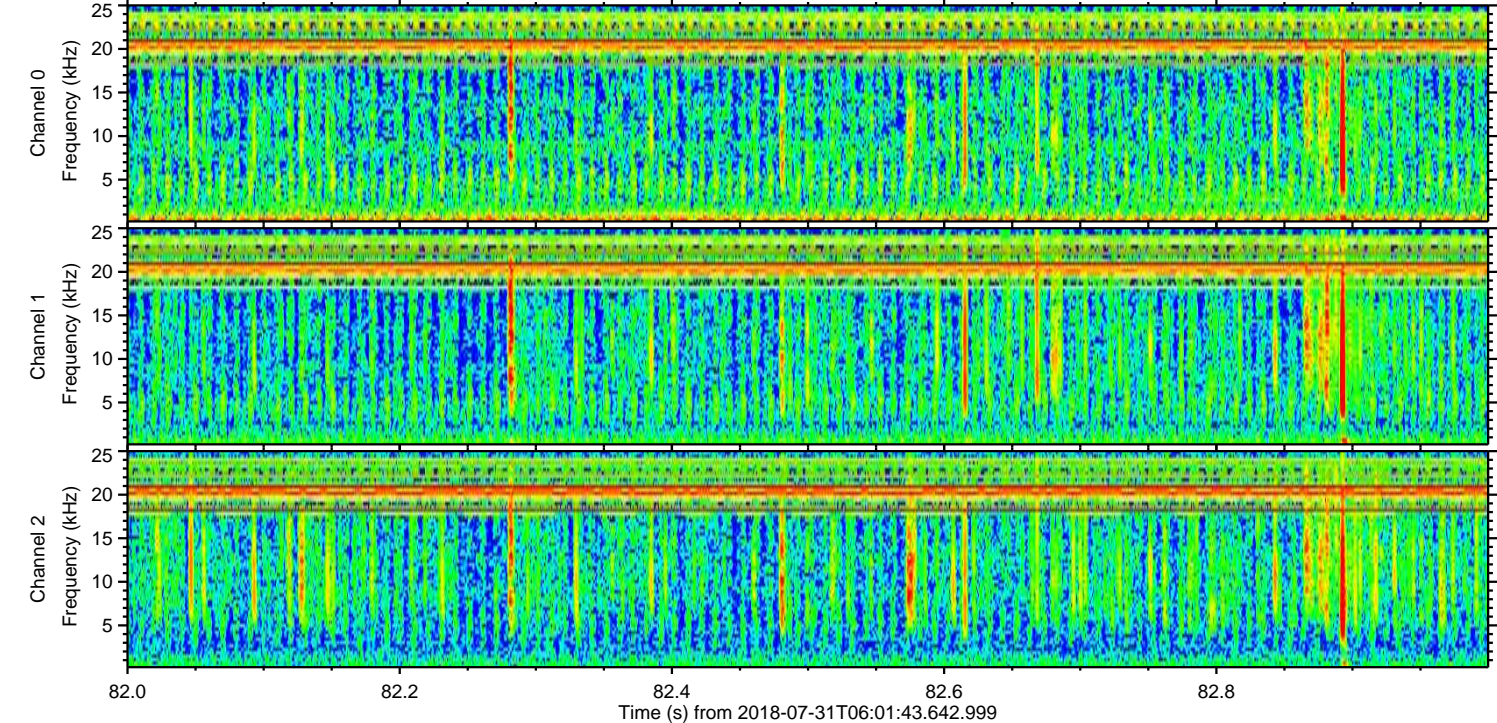
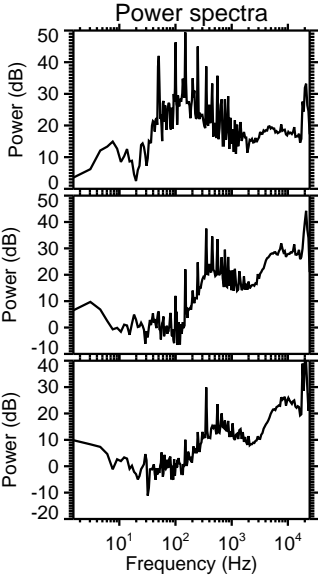
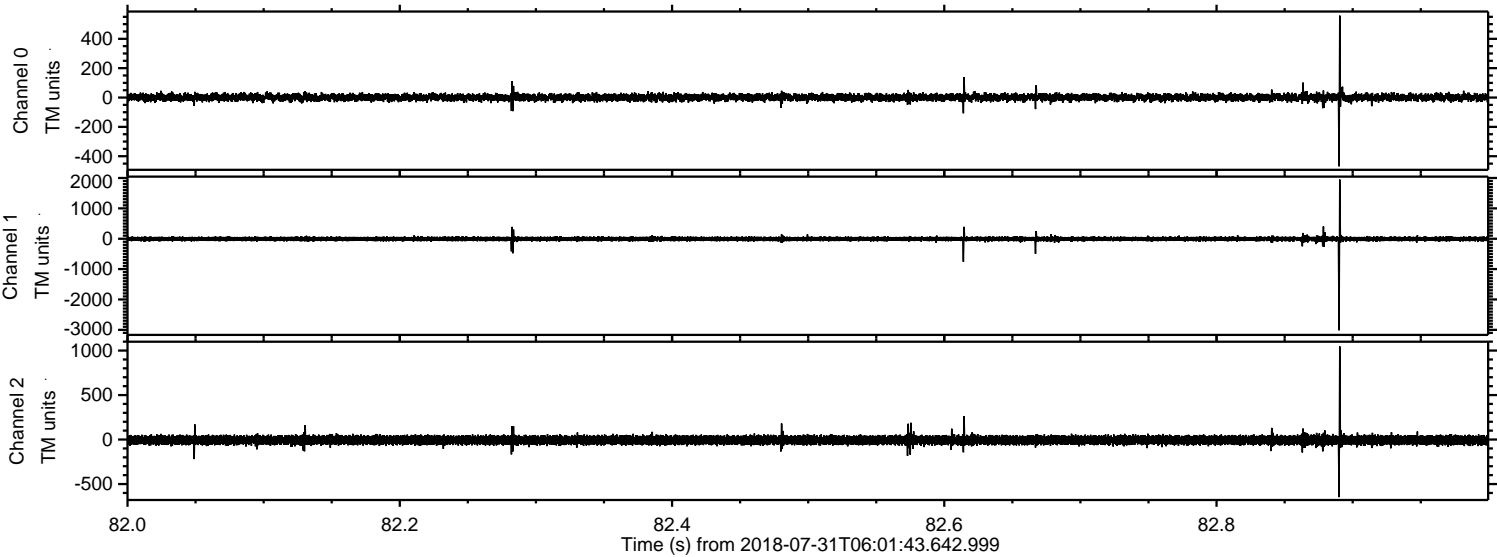

Processed Tue Jul 31 08:10:20 2018 by ELM ver.2012-10-06 from 001__elm20180731_060142__dat00.bin

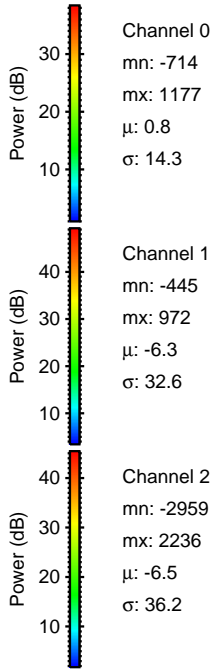
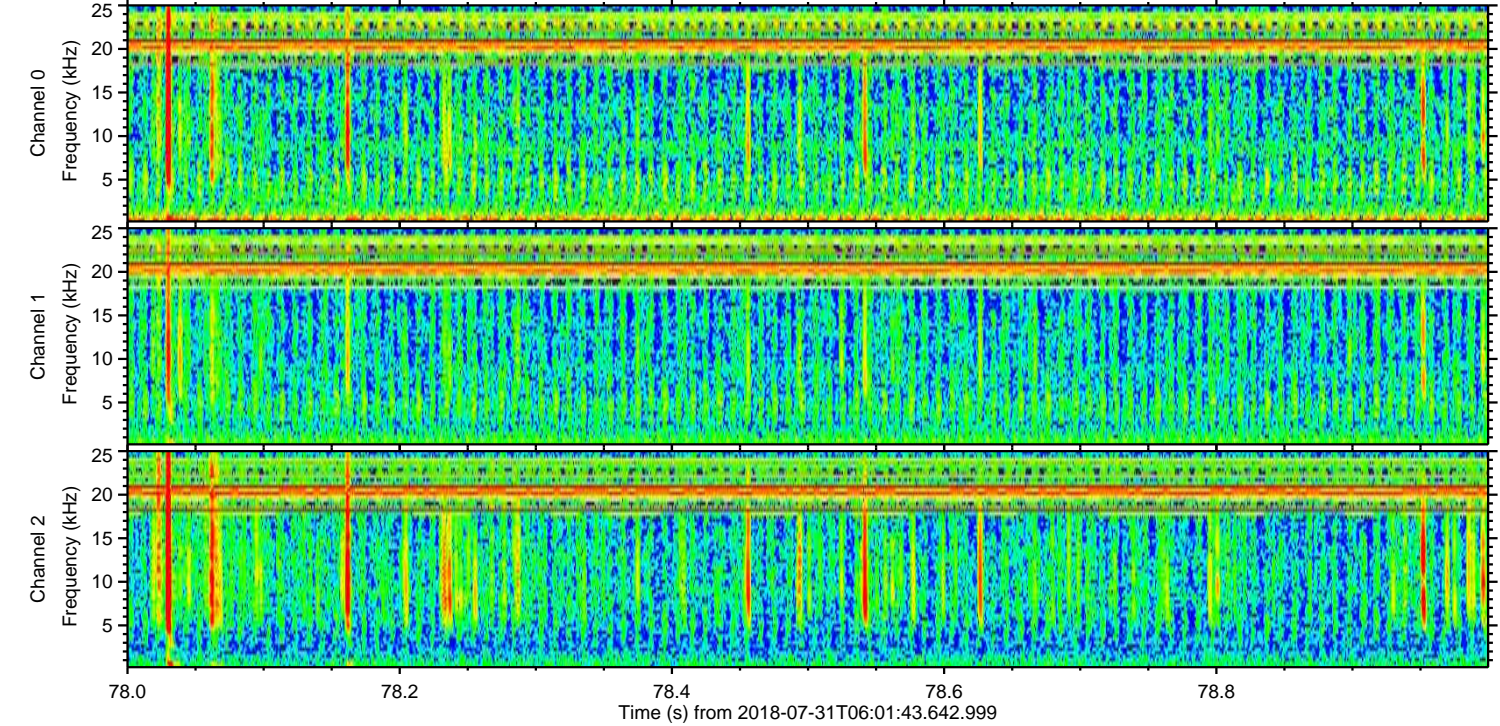
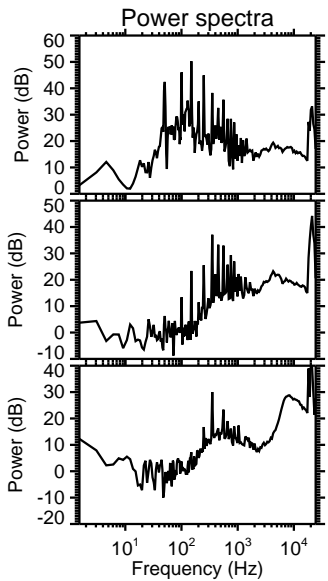
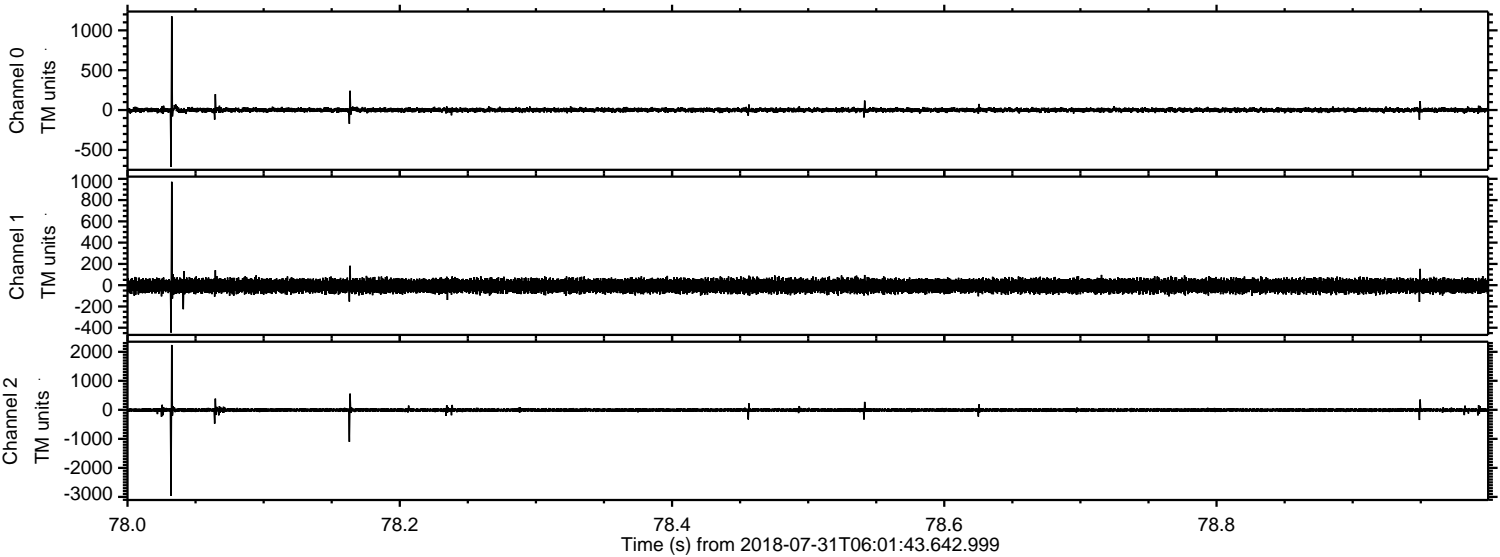

Channel 0
mn: -714
mx: 1177
 μ : 0.8
 σ : 14.3

Channel 1
mn: -445
mx: 972
 μ : -6.3
 σ : 32.6

Channel 2
mn: -2959
mx: 2236
 μ : -6.5
 σ : 36.2

Processed Tue Jul 31 08:10:21 2018 by ELM ver.2012-10-06 from 001__elm20180731_060142__dat00.bin

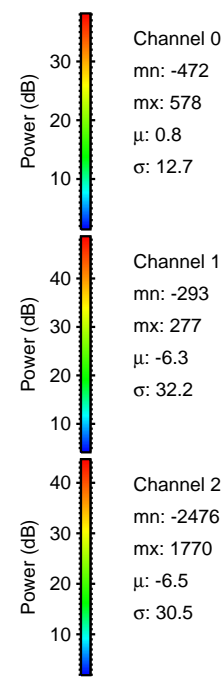
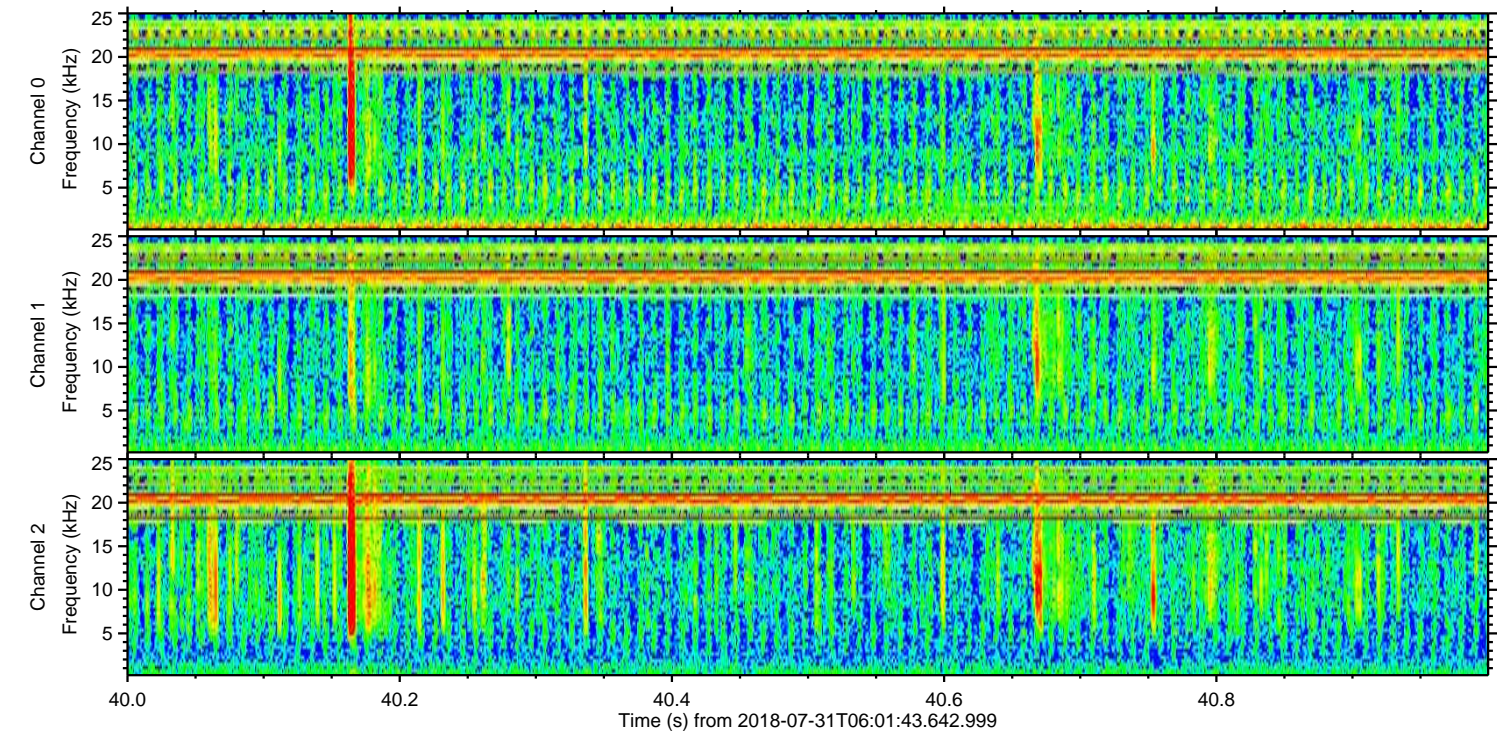
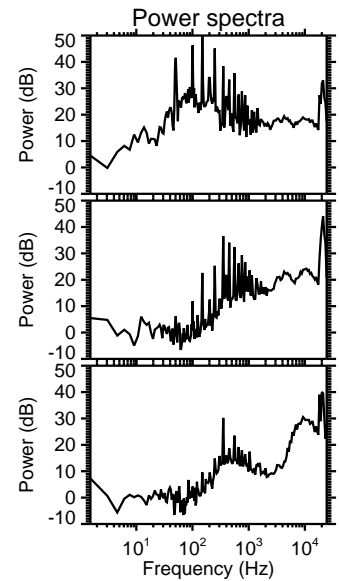
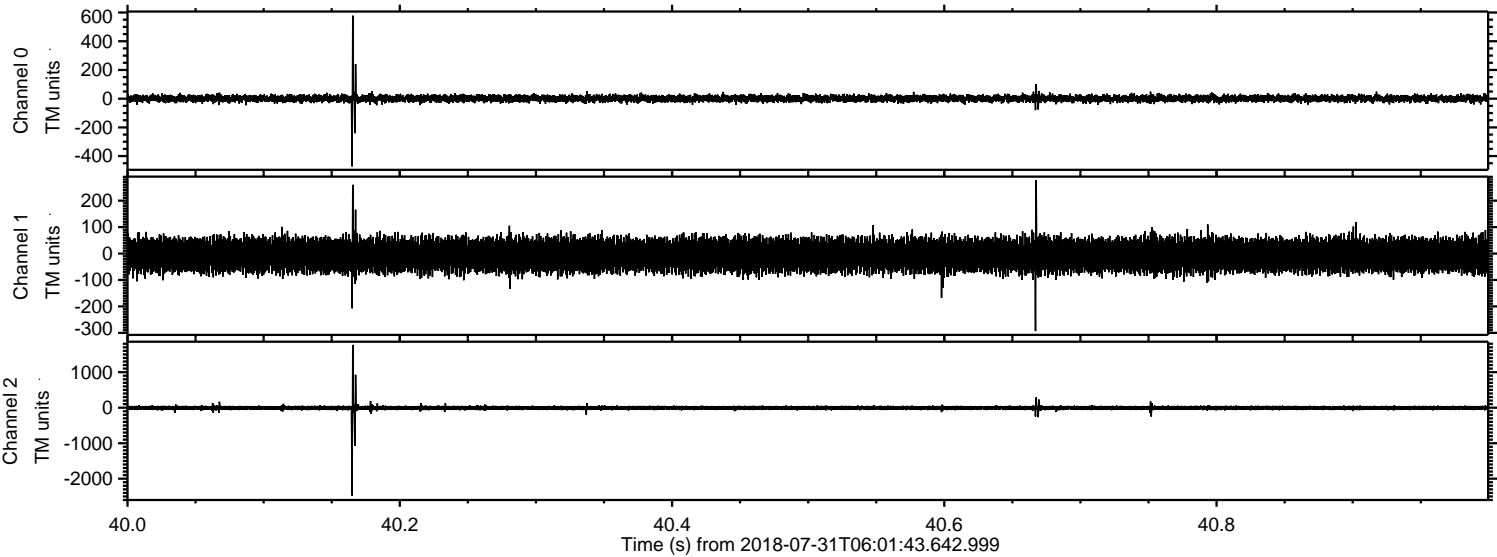

Processed Tue Jul 31 08:10:21 2018 by ELM ver.2012-10-06 from 001__elm20180731_060142__dat00.bin

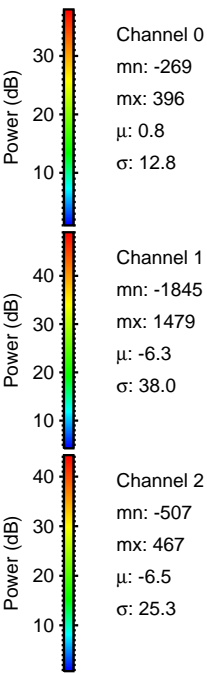
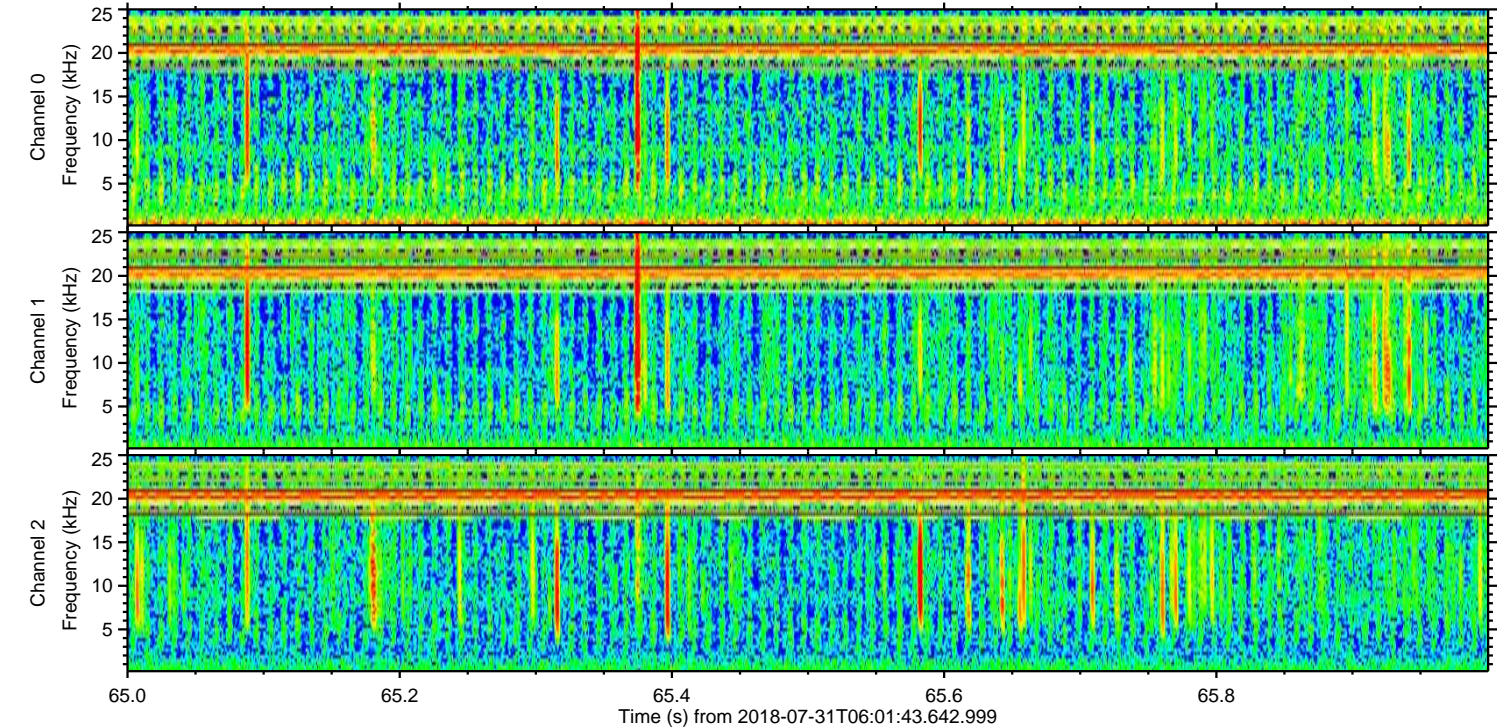
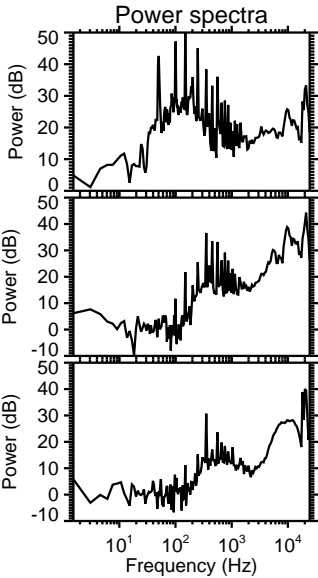
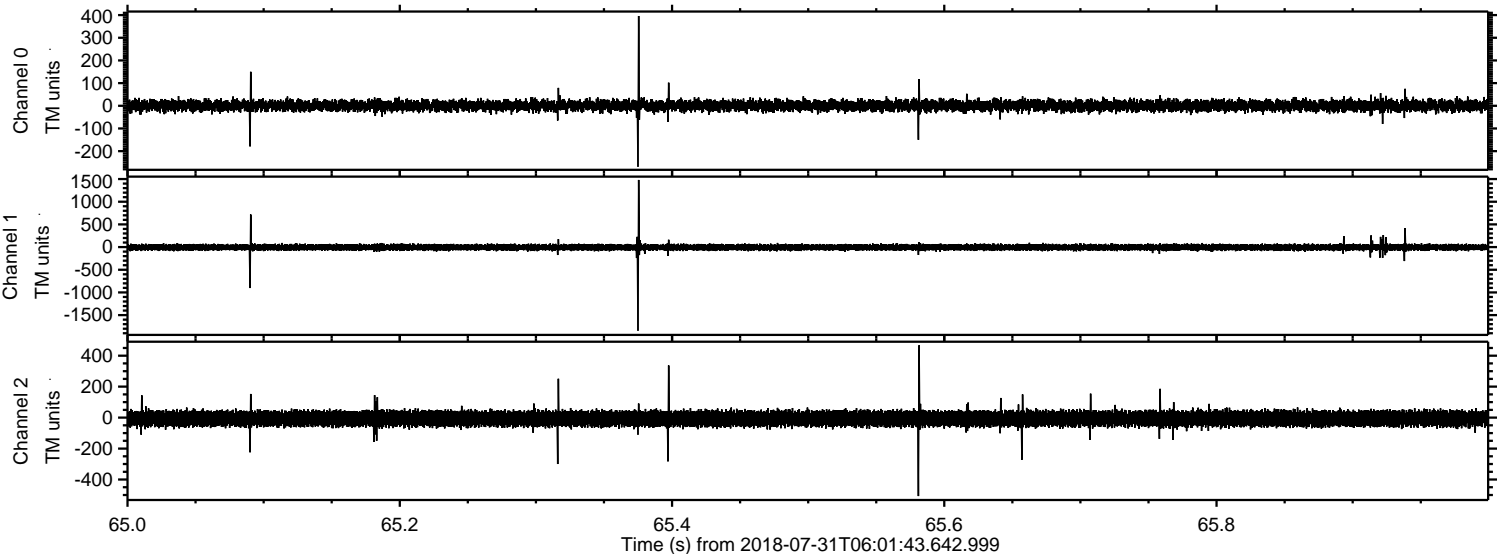

Processed Tue Jul 31 08:10:22 2018 by ELM ver.2012-10-06 from 001__elm20180731_060142__dat00.bin

