

ELMAVAN 3D WAVEFORMS (Measured data sampled at 50 kHz) 51000 packets of 144 samples from 2018-07-31T02:26:34.872.000.

Processed Tue Jul 31 04:34:40 2018 by ELM ver.2012-10-06 from 001__elm20180731_022633__dat00.bin

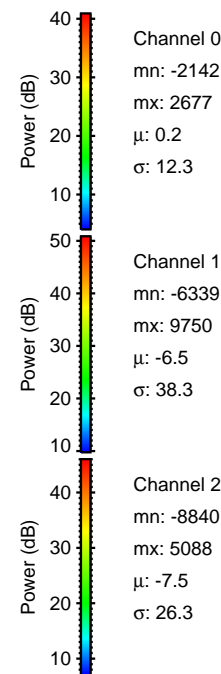

Processed Tue Jul 31 04:34:45 2018 by ELM ver.2012-10-06 from 001__elm20180731_022633__dat00.bin

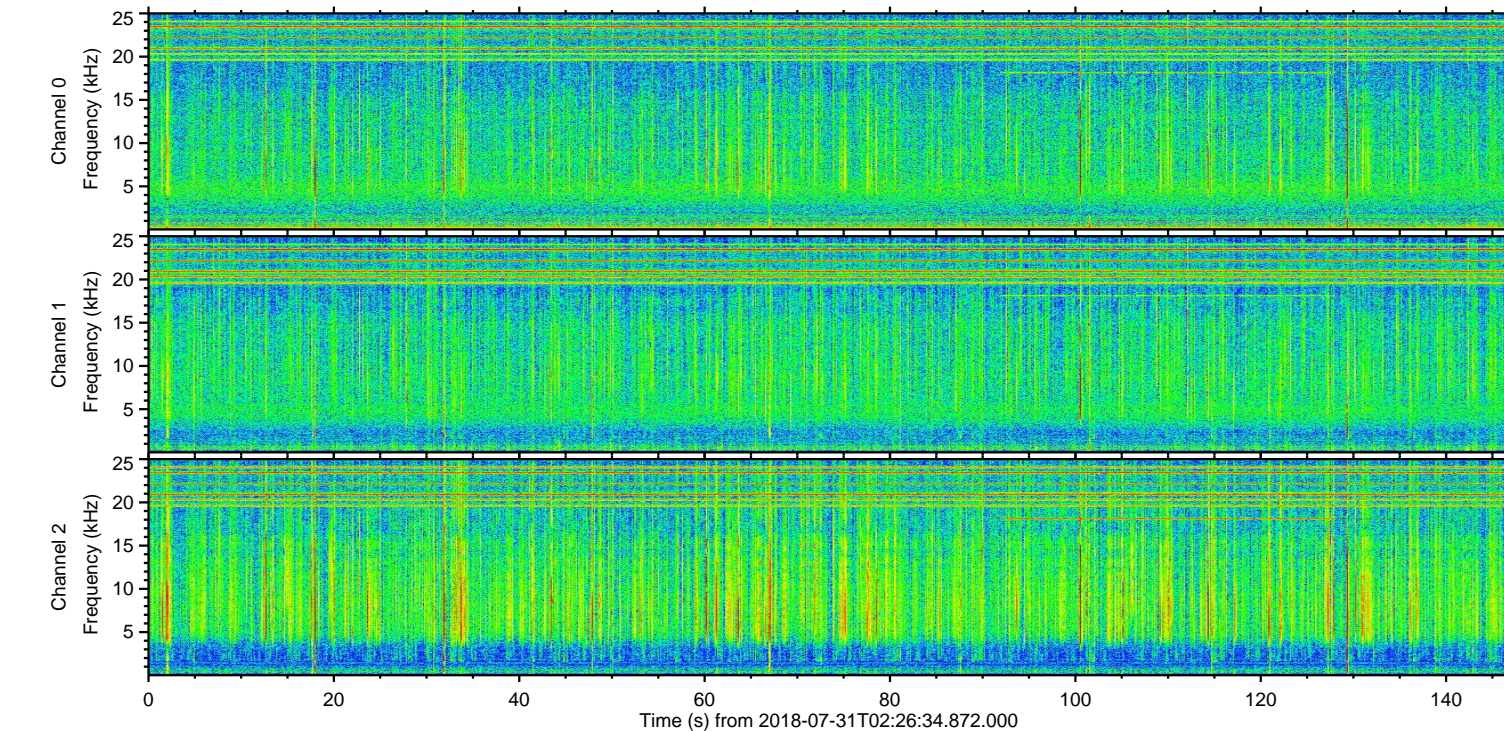
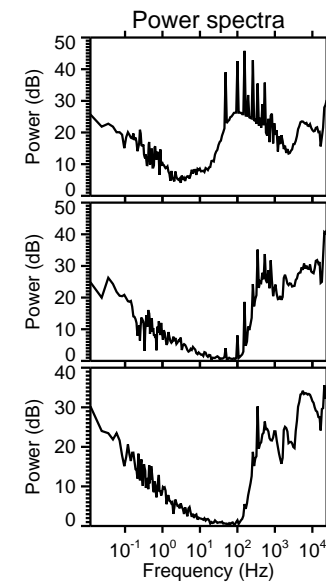
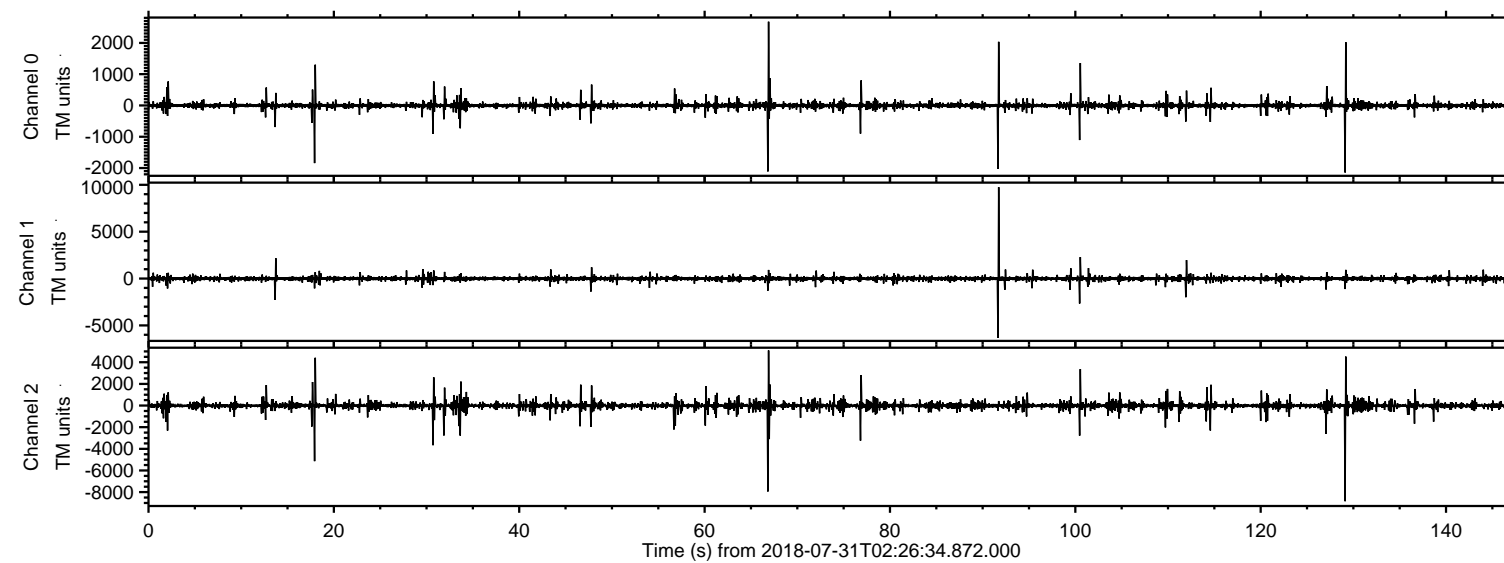
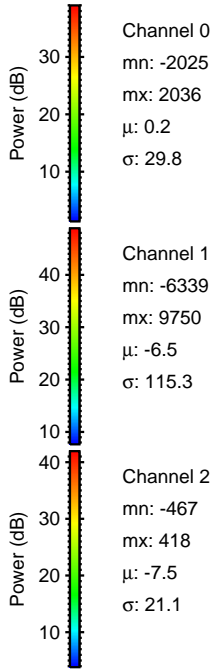
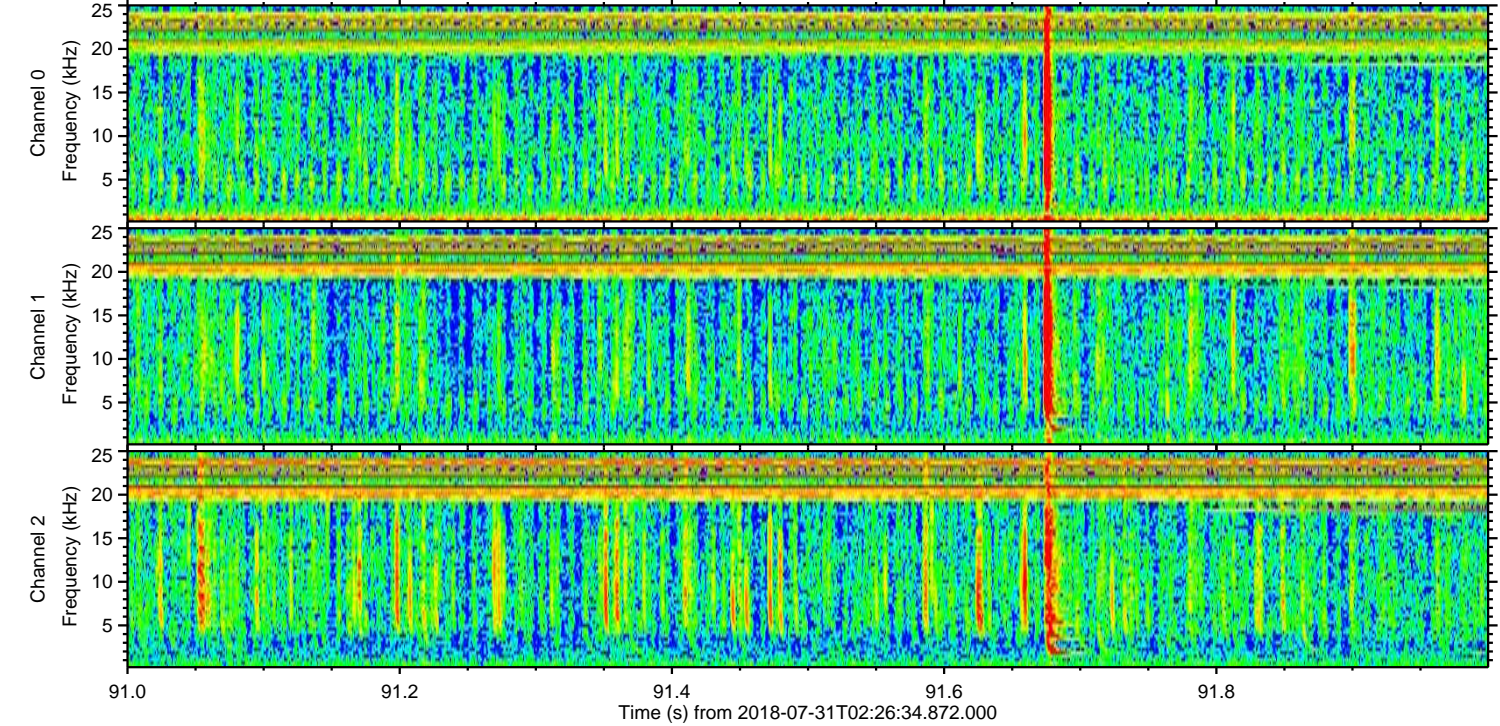
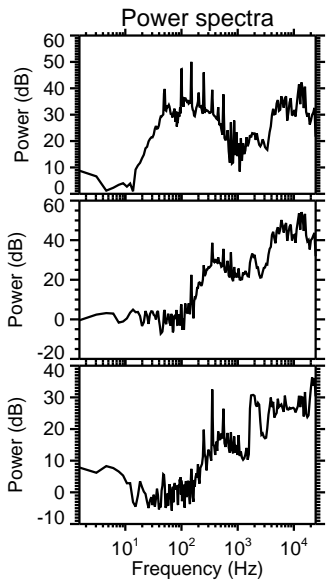
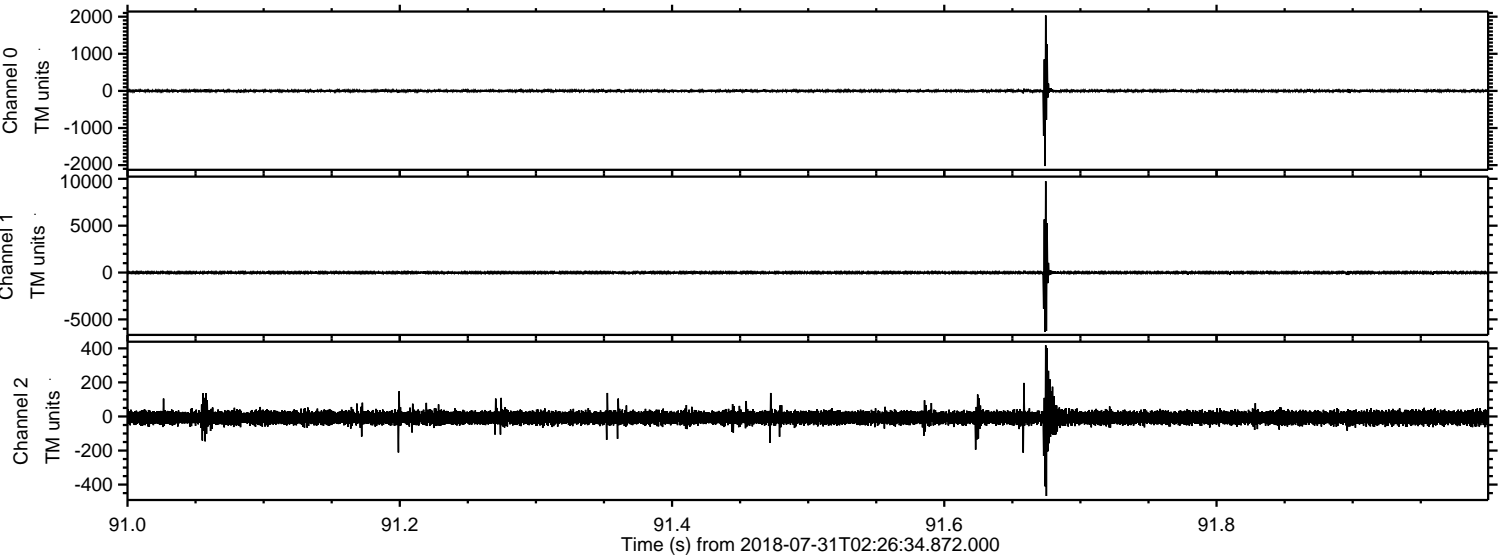

ELMAVAN 3D WAVEFORMS (Measured data sampled at 50 kHz) 51000 packets of 144 samples from 2018-07-31T02:26:34.872.000. Part 130/147

Processed Tue Jul 31 04:34:46 2018 by ELM ver.2012-10-06 from 001__elm20180731_022633__dat00.bin

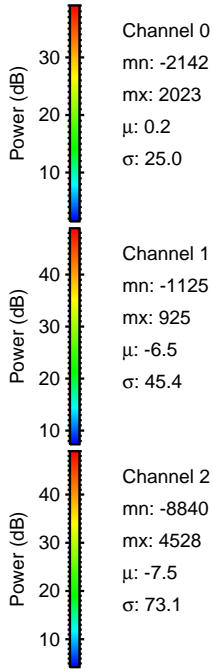
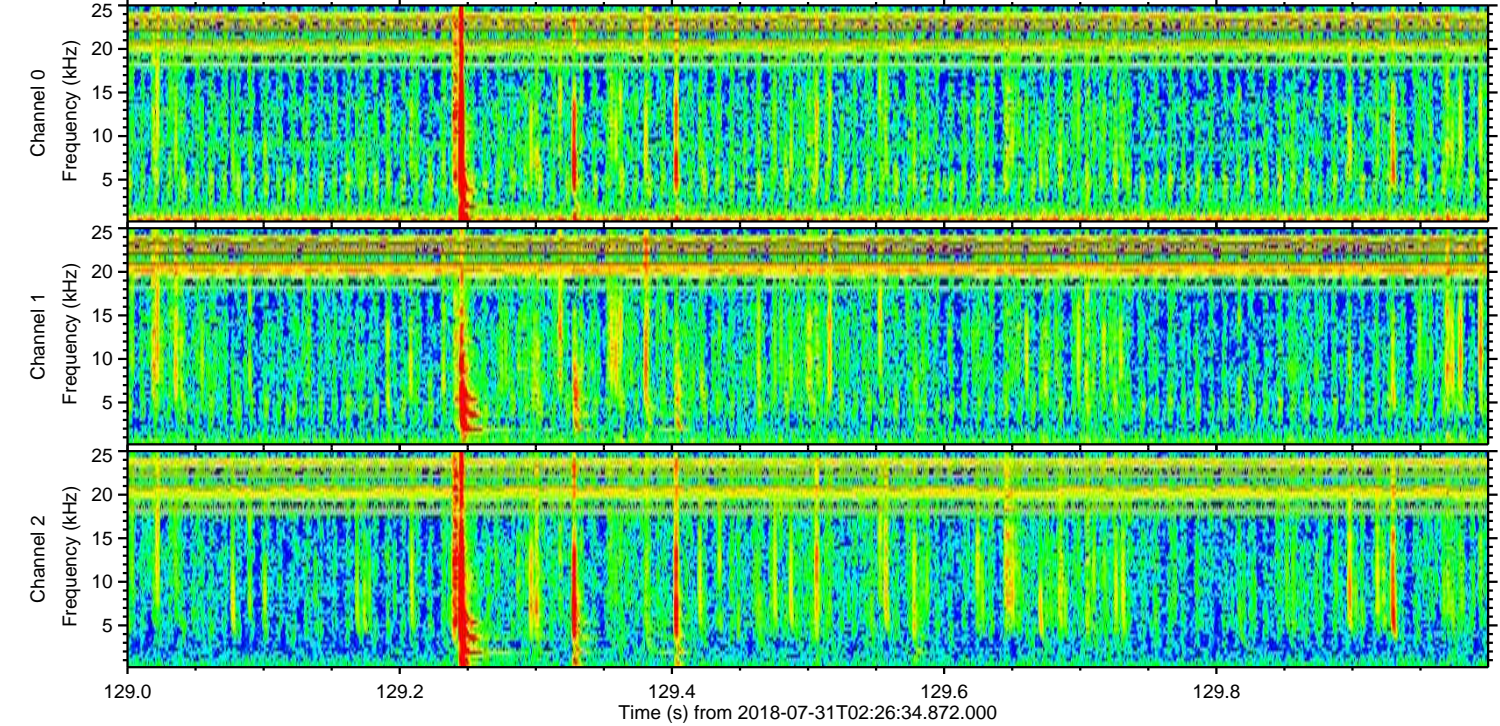
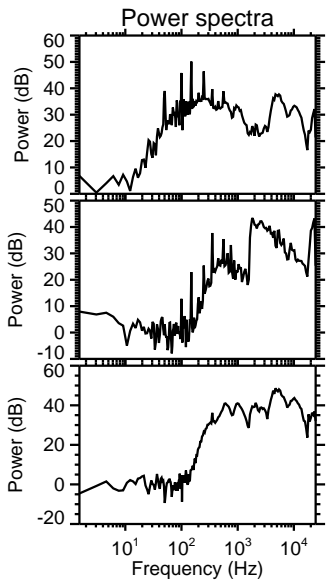
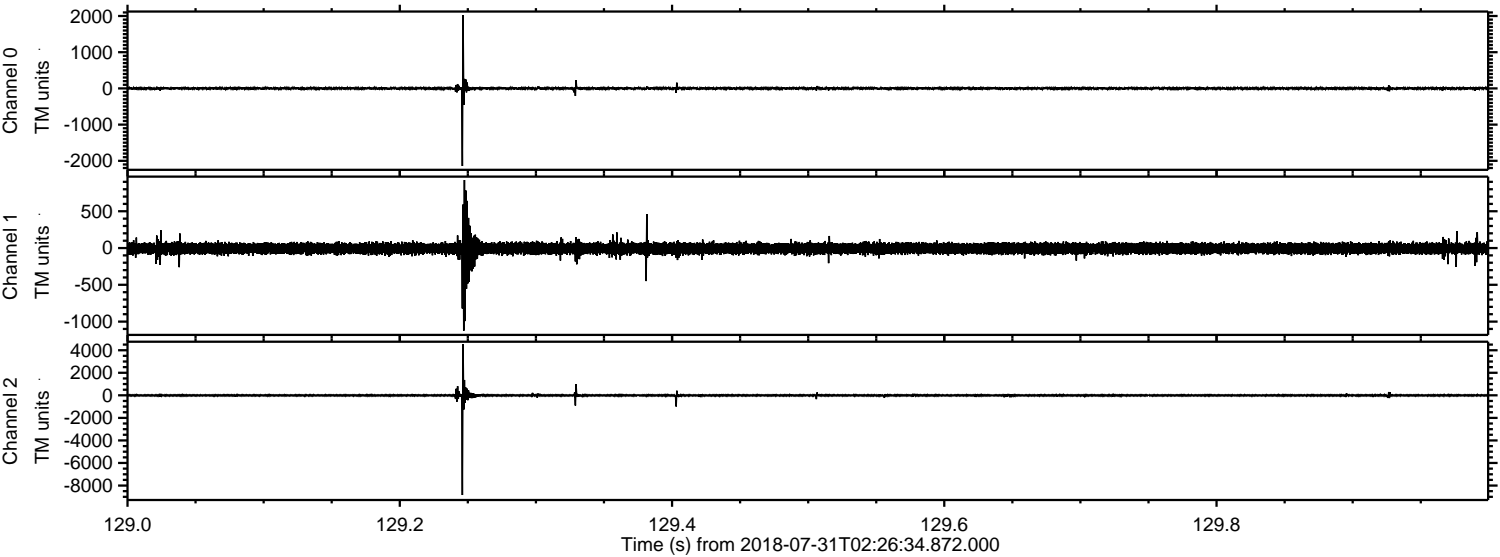

Channel 0
mn: -2142
mx: 2023
 μ : 0.2
 σ : 25.0

Channel 1
mn: -1125
mx: 925
 μ : -6.5
 σ : 45.4

Channel 2
mn: -8840
mx: 4528
 μ : -7.5
 σ : 73.1

ELMAVAN 3D WAVEFORMS (Measured data sampled at 50 kHz) 51000 packets of 144 samples from 2018-07-31T02:26:34.872.000. Part 67/147

Processed Tue Jul 31 04:34:47 2018 by ELM ver.2012-10-06 from 001__elm20180731_022633__dat00.bin

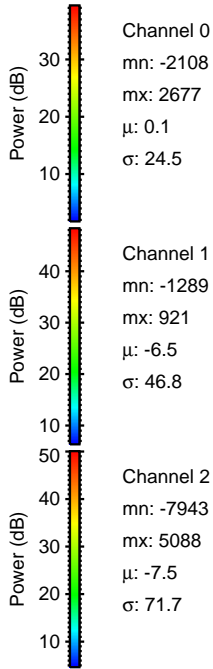
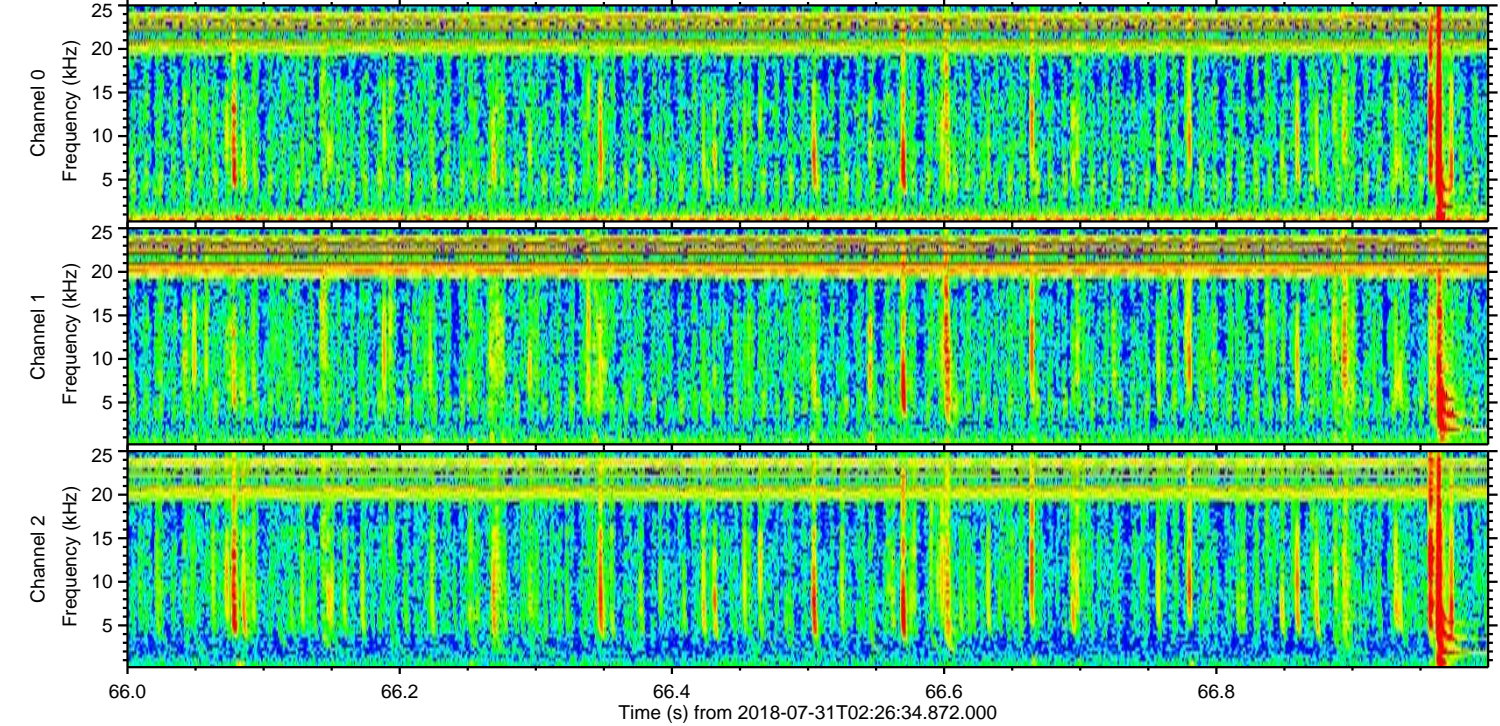
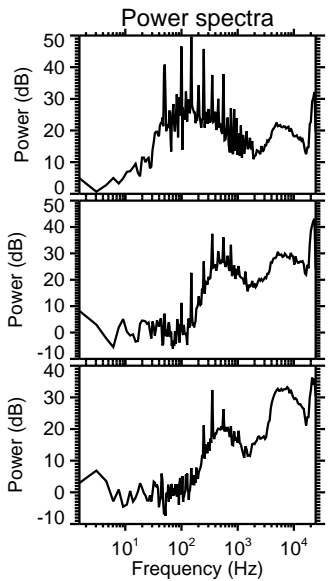
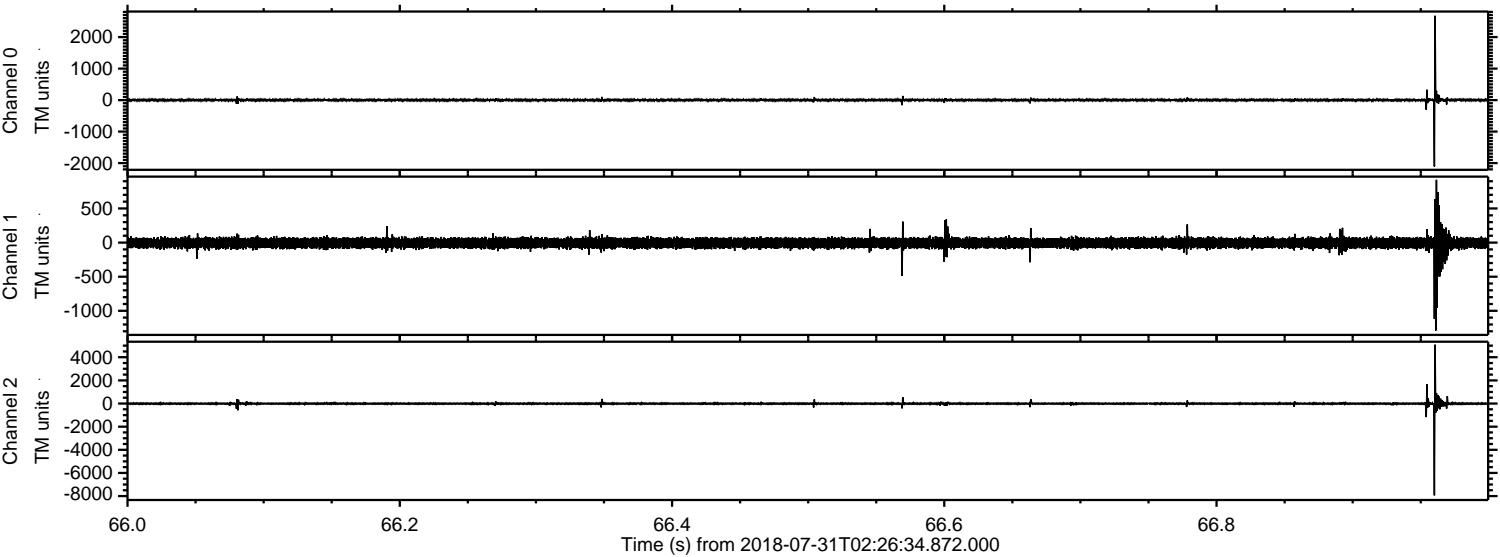

Processed Tue Jul 31 04:34:48 2018 by ELM ver.2012-10-06 from 001__elm20180731_022633__dat00.bin

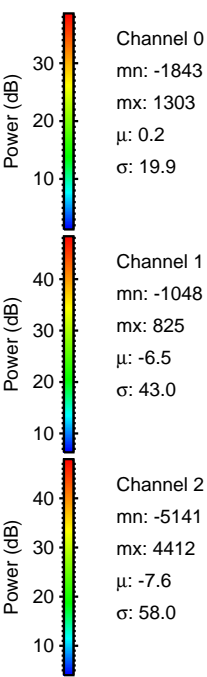
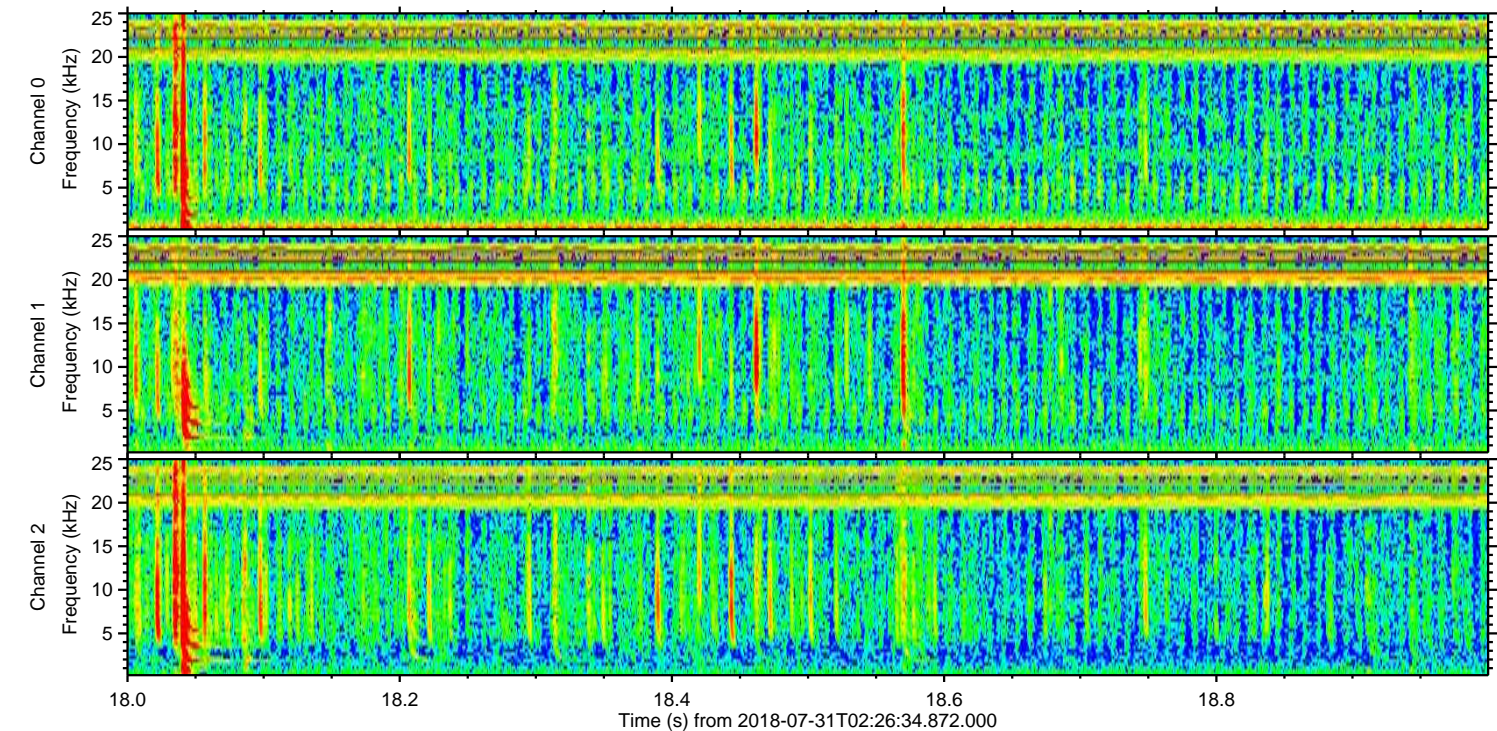
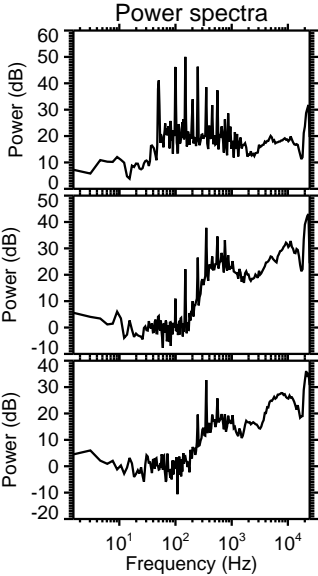
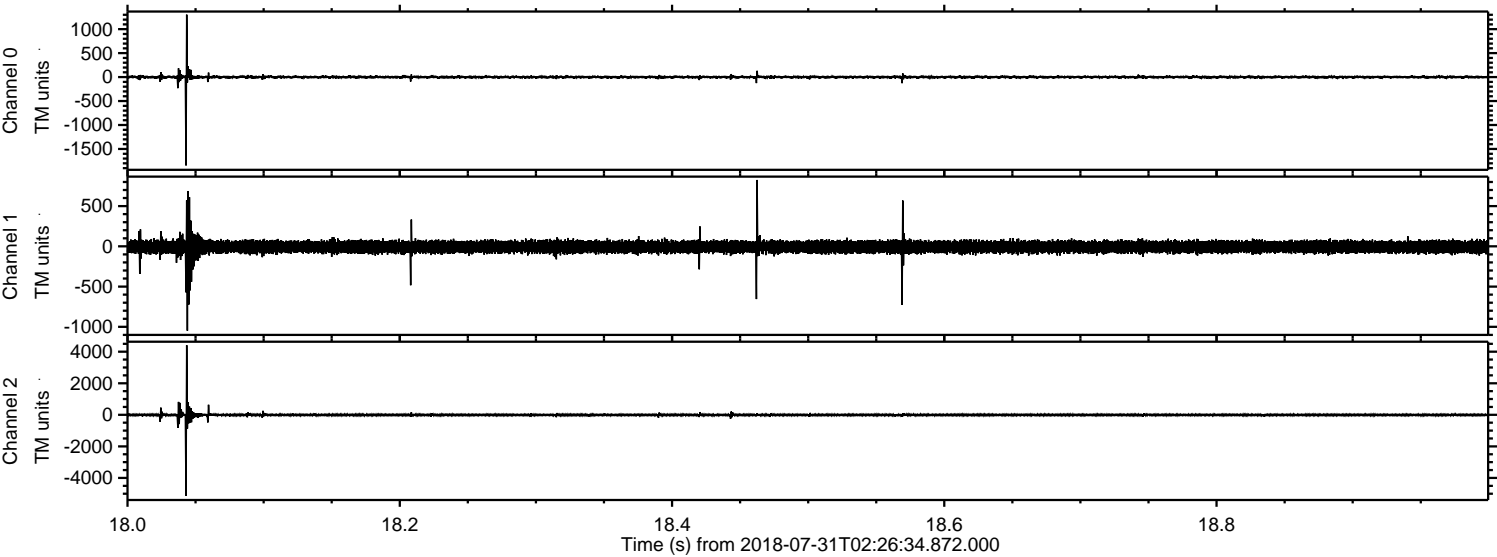

ELMAVAN 3D WAVEFORMS (Measured data sampled at 50 kHz) 51000 packets of 144 samples from 2018-07-31T02:26:34.872.000. Part 31/147

Processed Tue Jul 31 04:34:48 2018 by ELM ver.2012-10-06 from 001__elm20180731_022633__dat00.bin

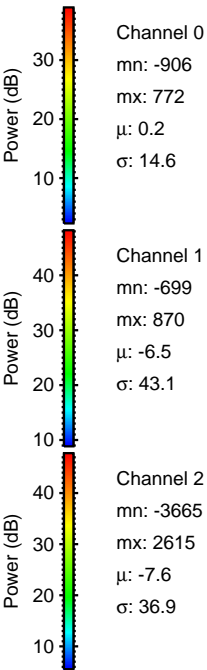
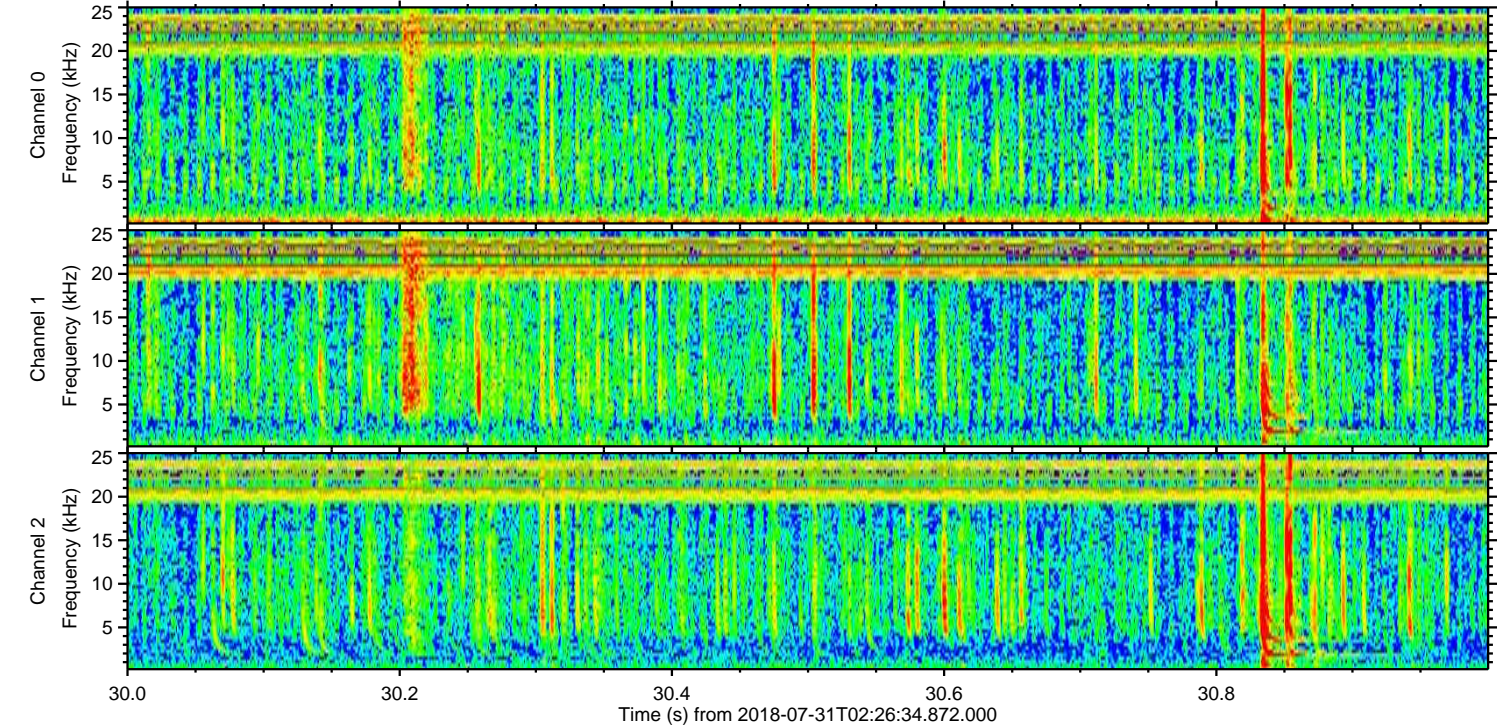
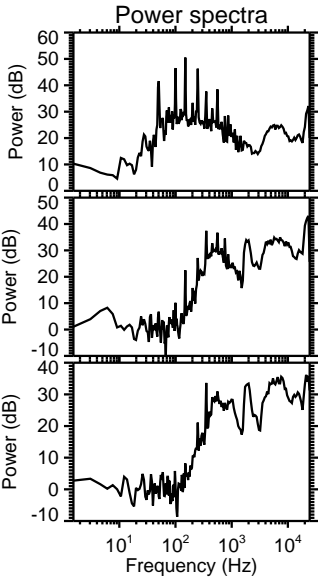
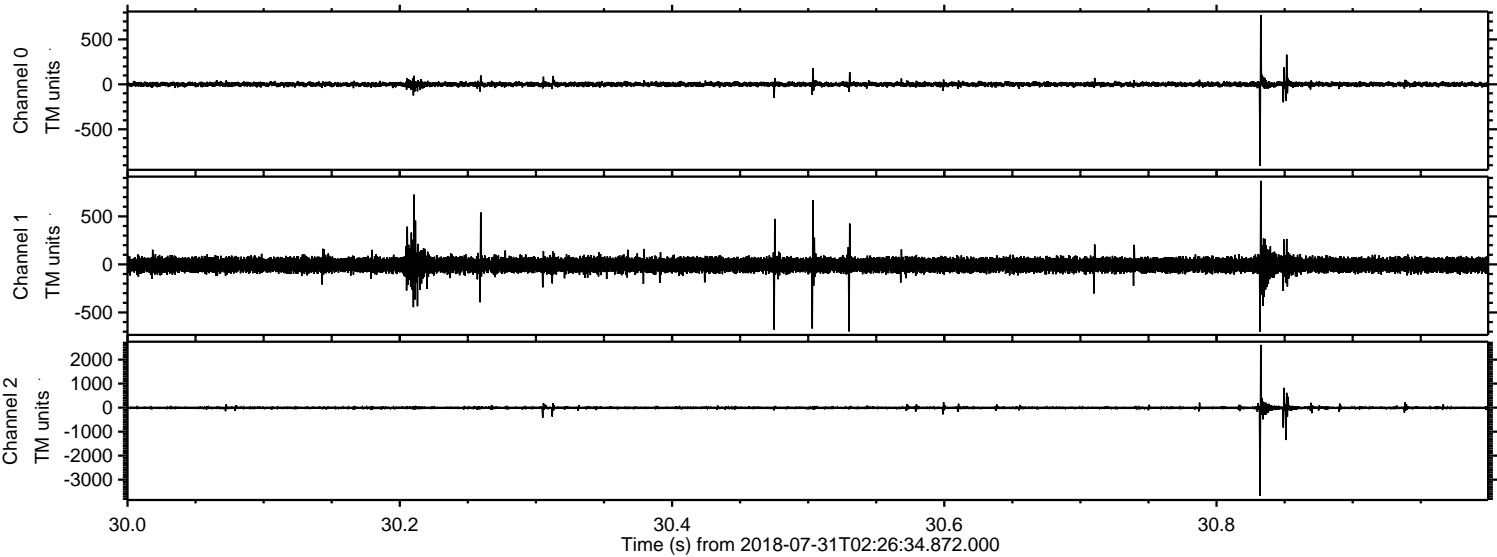

ELMAVAN 3D WAVEFORMS (Measured data sampled at 50 kHz) 51000 packets of 144 samples from 2018-07-31T02:26:34.872.000. Part 101/147

Processed Tue Jul 31 04:34:49 2018 by ELM ver.2012-10-06 from 001__elm20180731_022633__dat00.bin

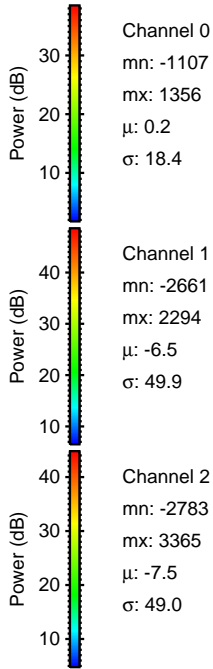
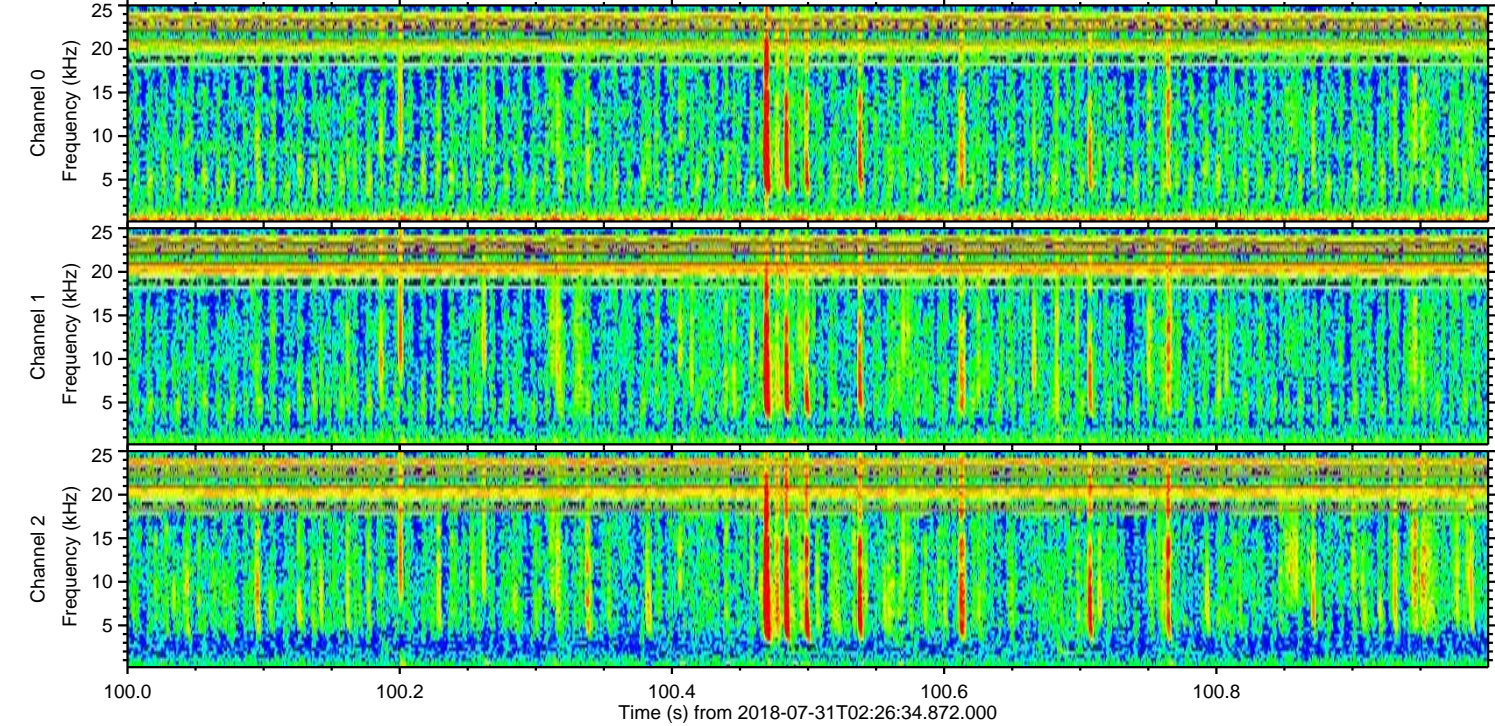
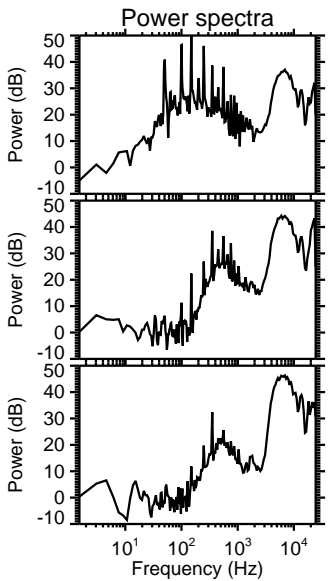
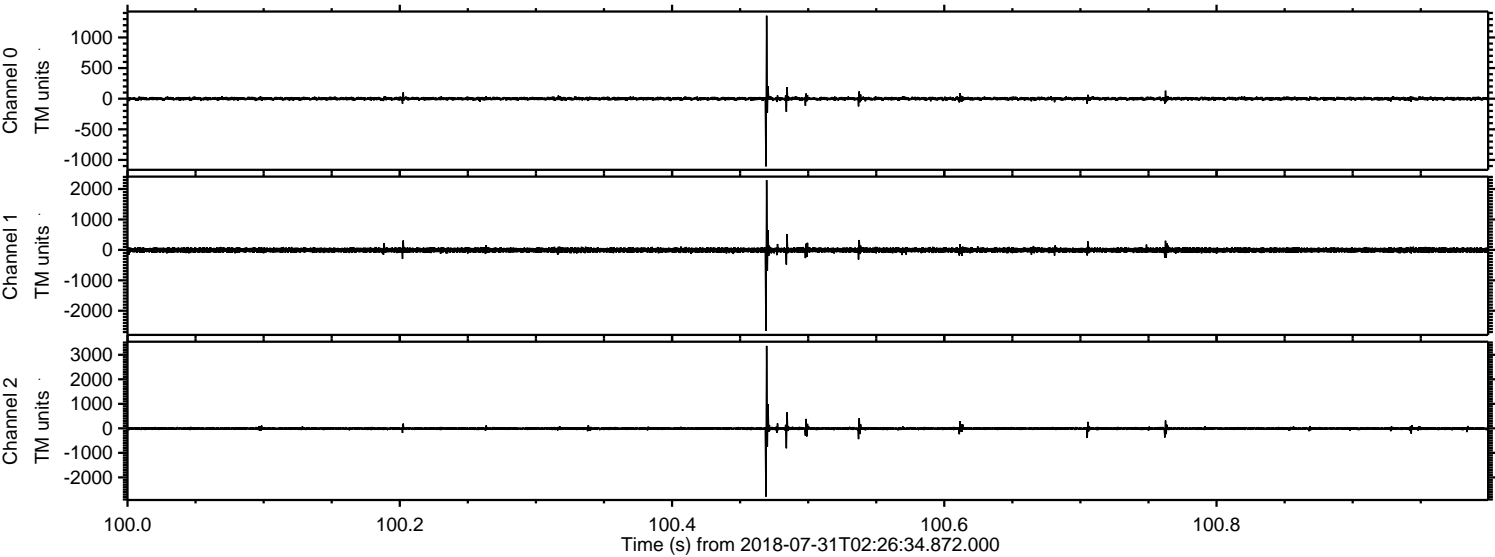

Processed Tue Jul 31 04:34:49 2018 by ELM ver.2012-10-06 from 001__elm20180731_022633__dat00.bin

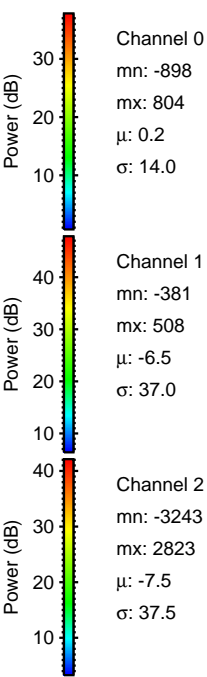
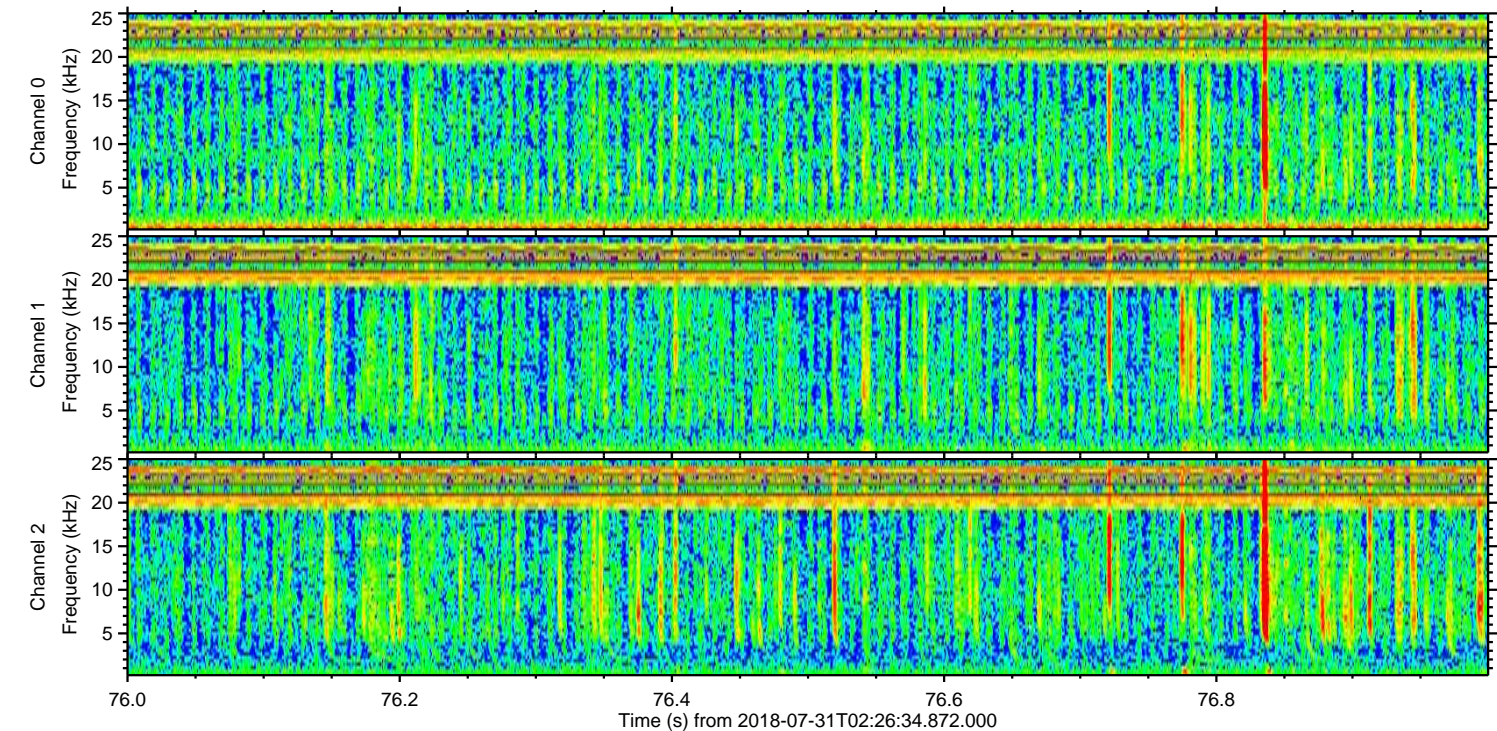
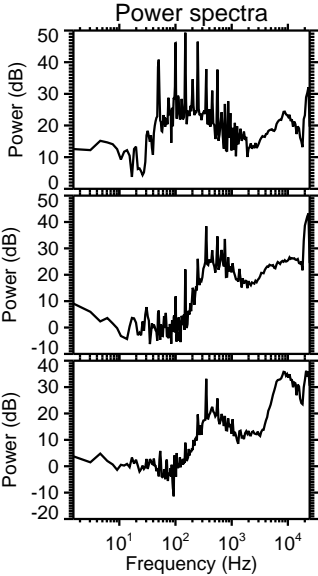
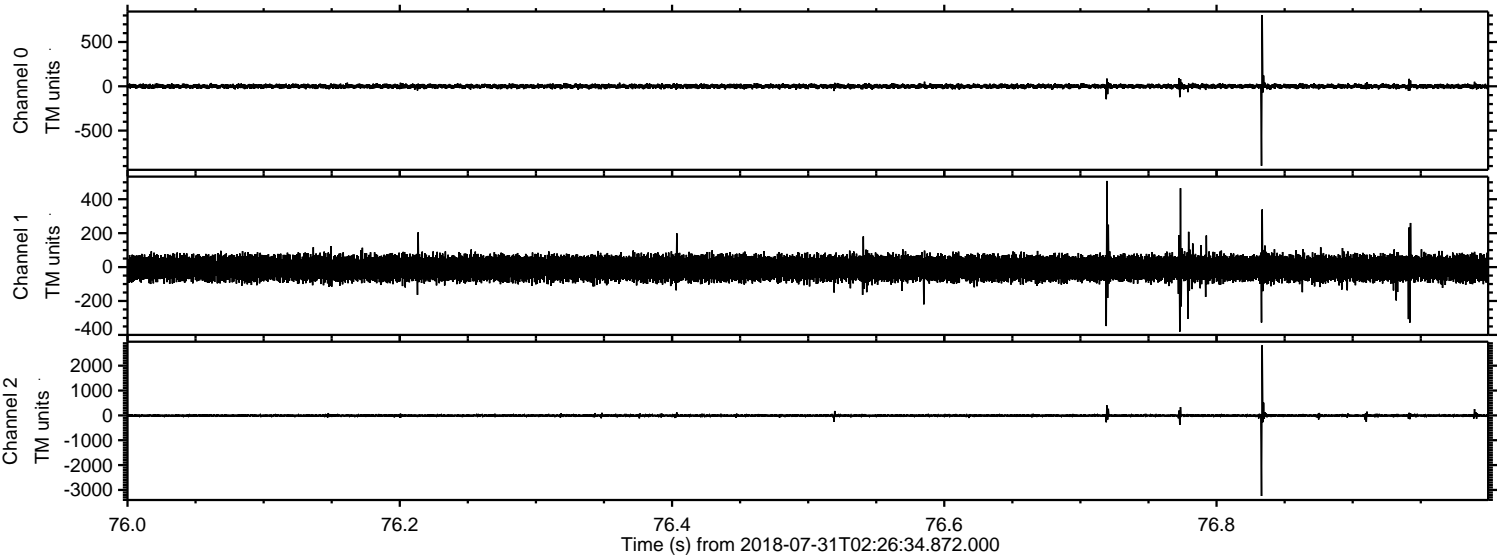

Processed Tue Jul 31 04:34:50 2018 by ELM ver.2012-10-06 from 001__elm20180731_022633__dat00.bin

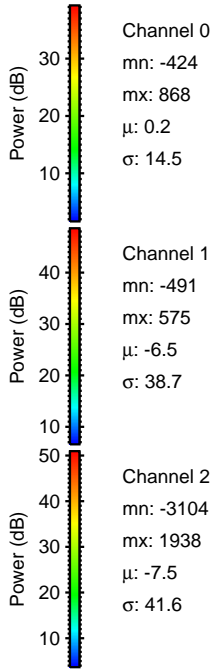
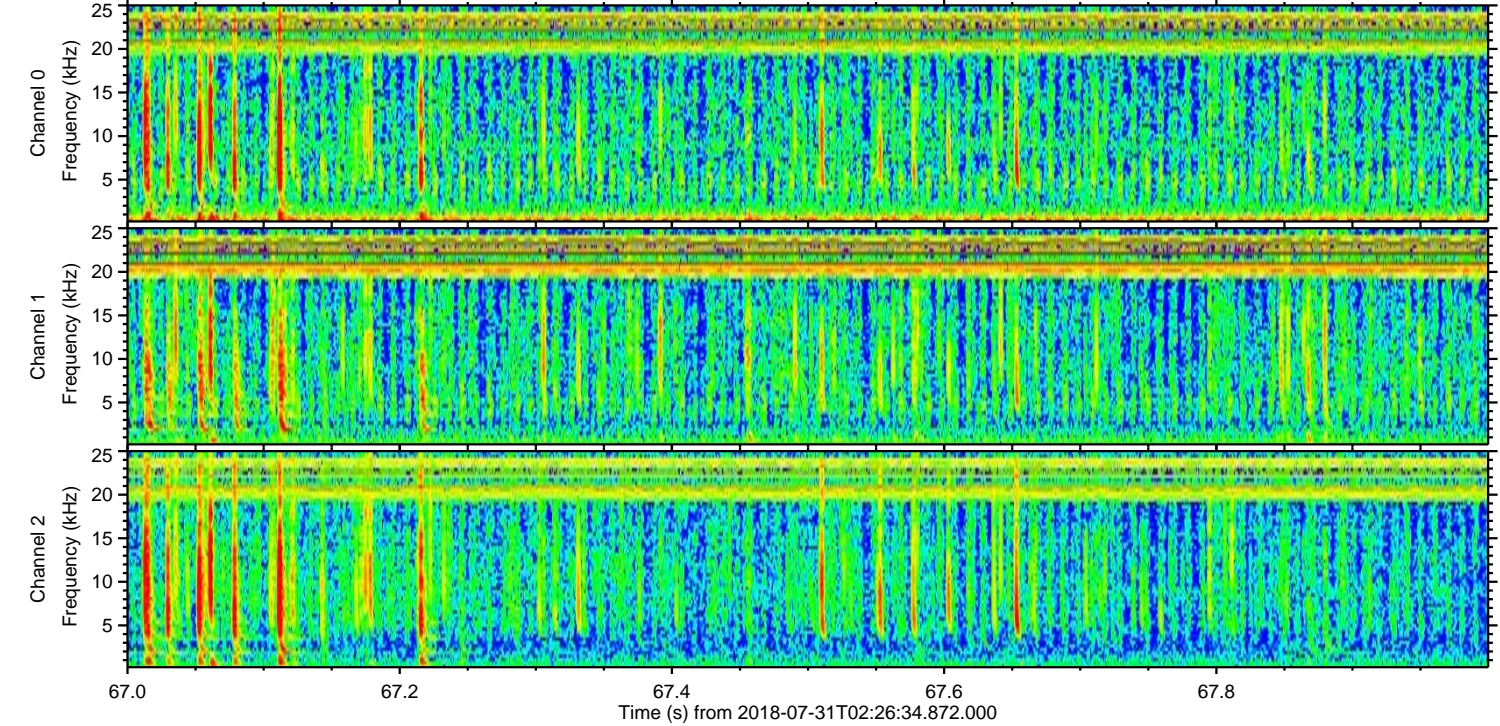
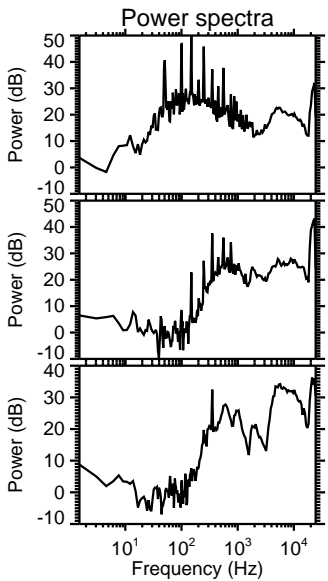
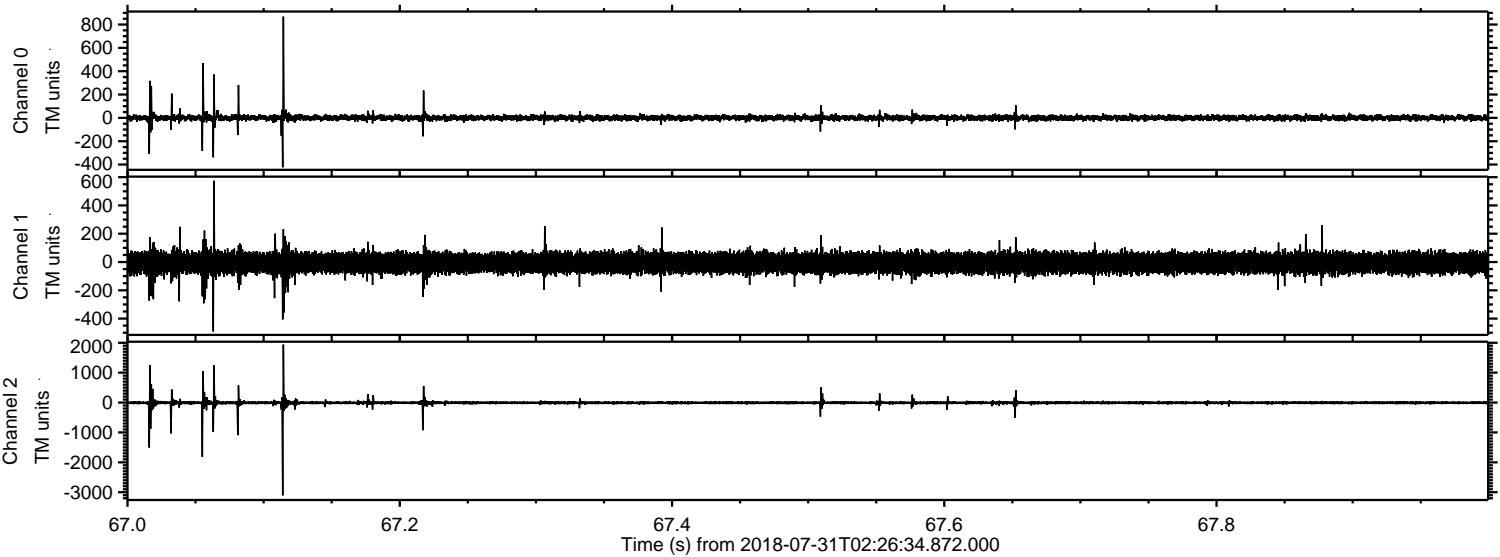

Processed Tue Jul 31 04:34:51 2018 by ELM ver.2012-10-06 from 001__elm20180731_022633__dat00.bin

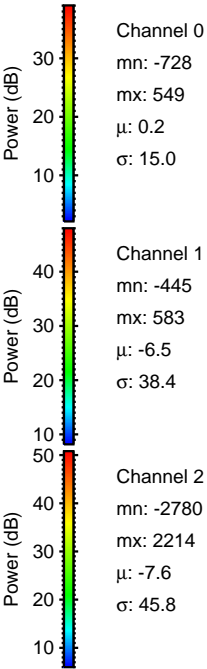
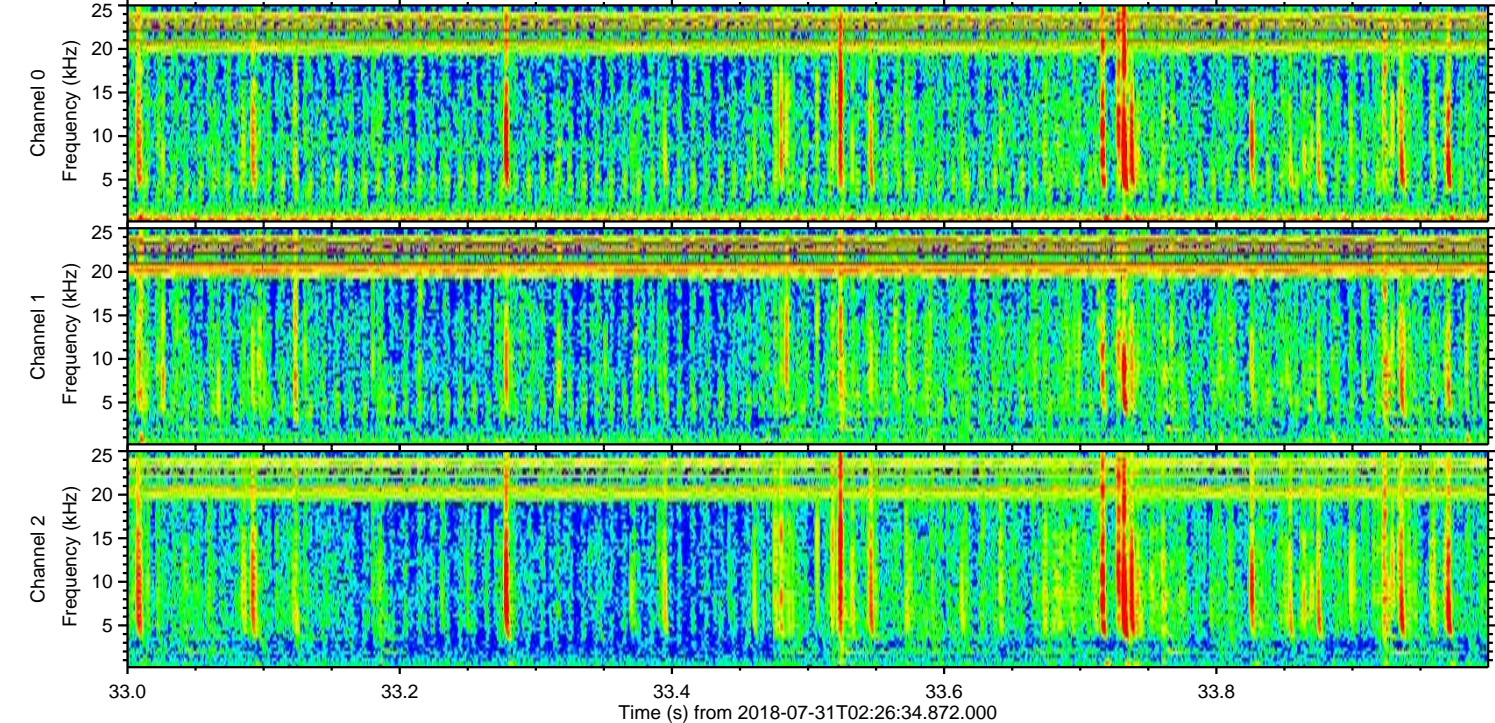
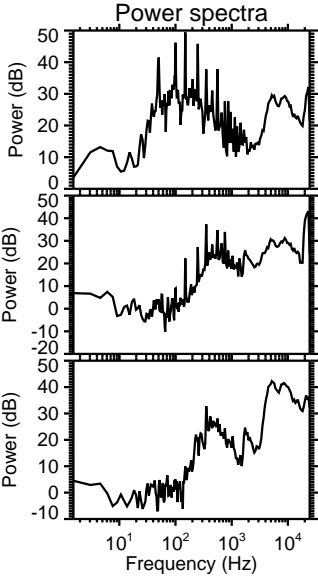
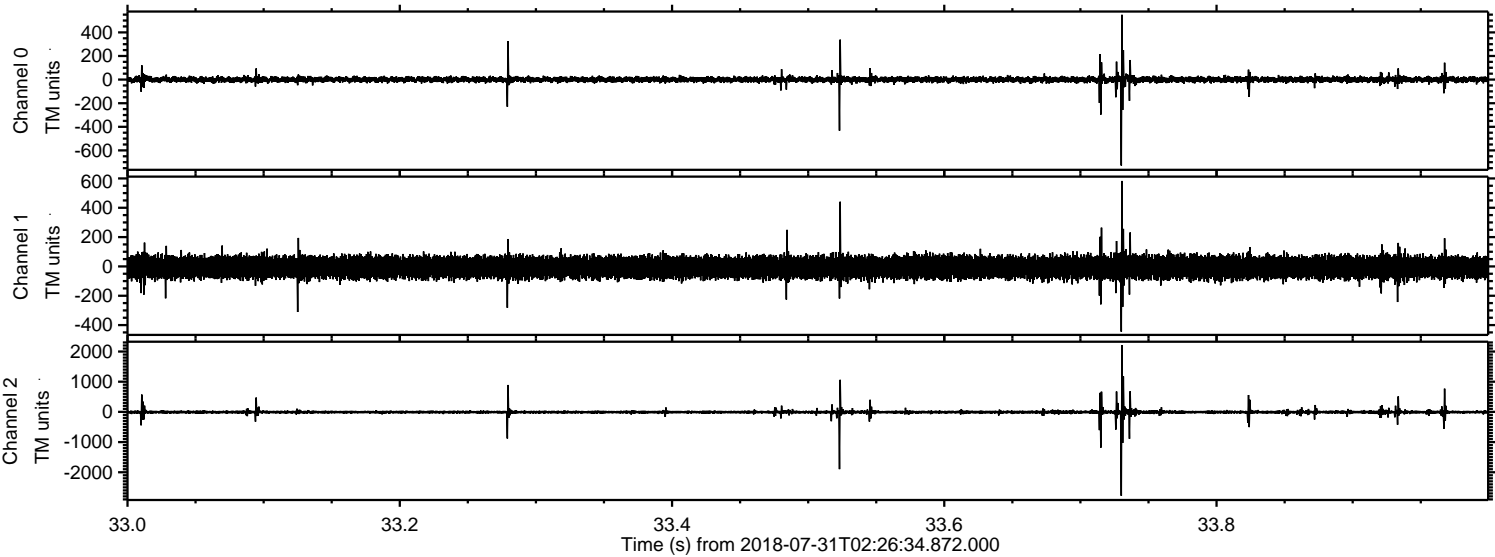

Channel 0
mn: -728
mx: 549
 μ : 0.2
 σ : 15.0

Channel 1
mn: -445
mx: 583
 μ : -6.5
 σ : 38.4

Channel 2
mn: -2780
mx: 2214
 μ : -7.6
 σ : 45.8

