

ELMAVAN 3D WAVEFORMS (Measured data sampled at 50 kHz) 51000 packets of 144 samples from 2018-07-30T19:16:17.394.999.

Processed Mon Jul 30 21:24:06 2018 by ELM ver.2012-10-06 from 001__elm20180730_191616__dat00.bin

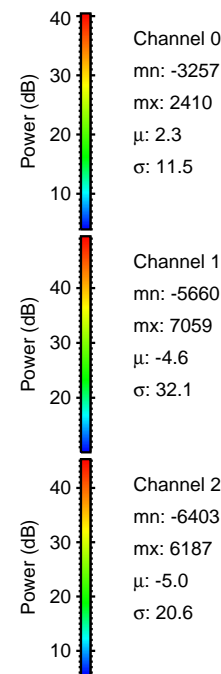

Processed Mon Jul 30 21:24:12 2018 by ELM ver.2012-10-06 from 001__elm20180730_191616__dat00.bin

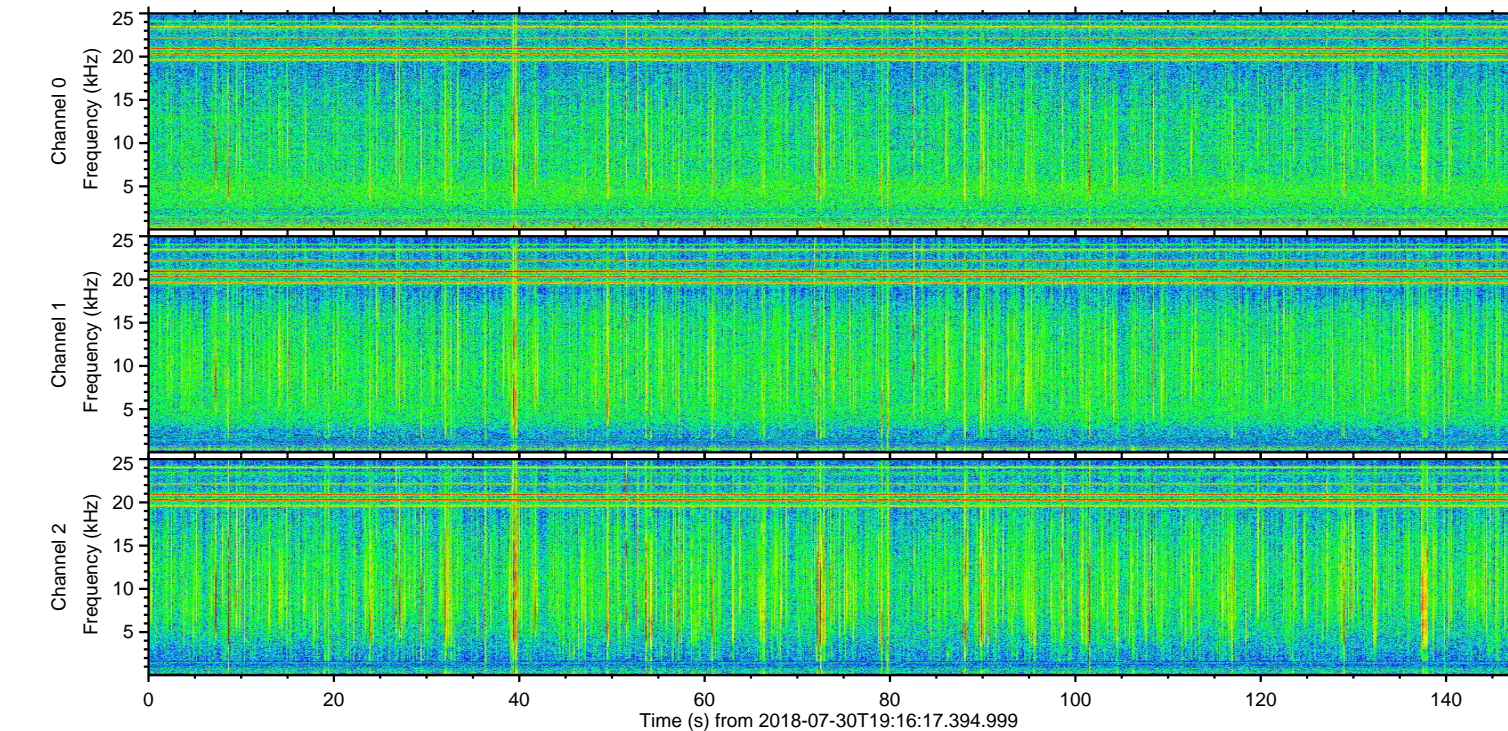
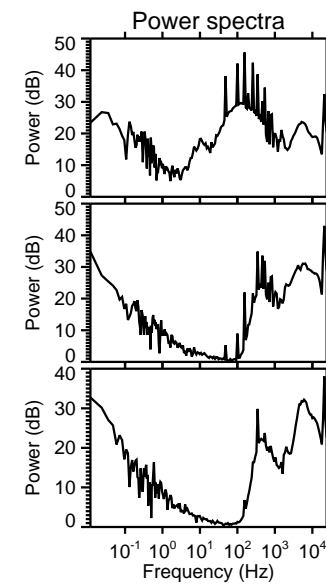
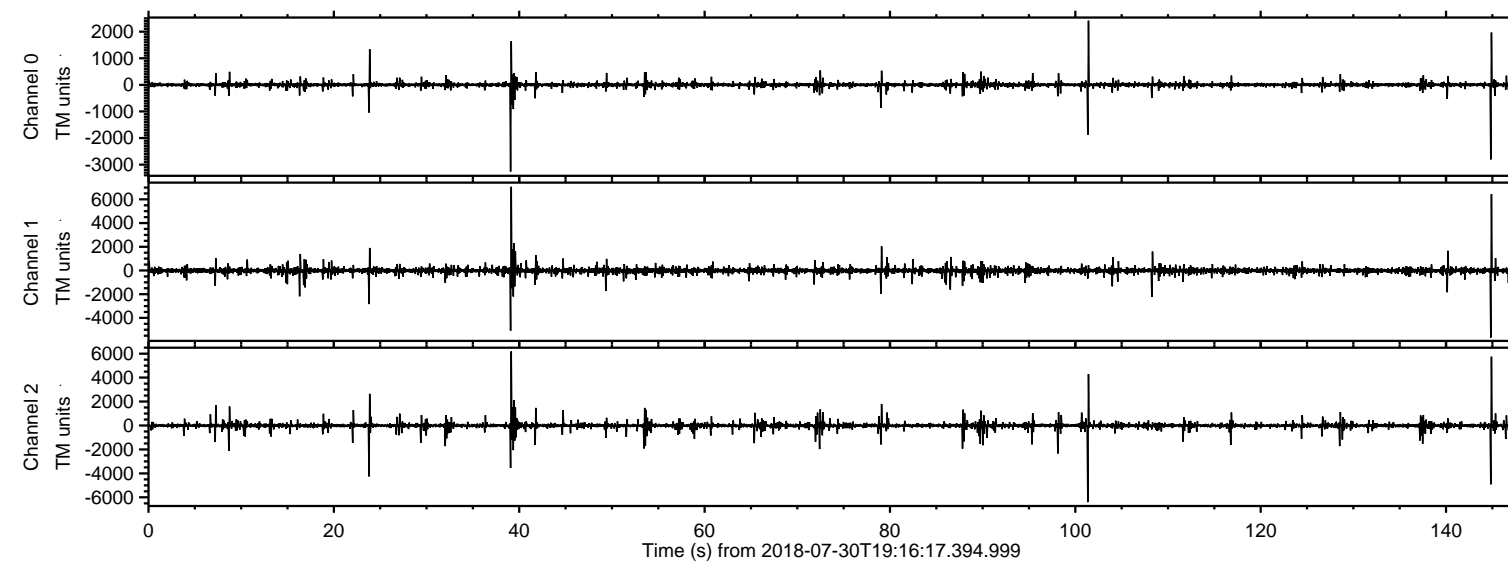
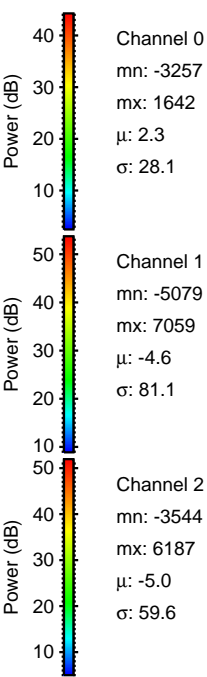
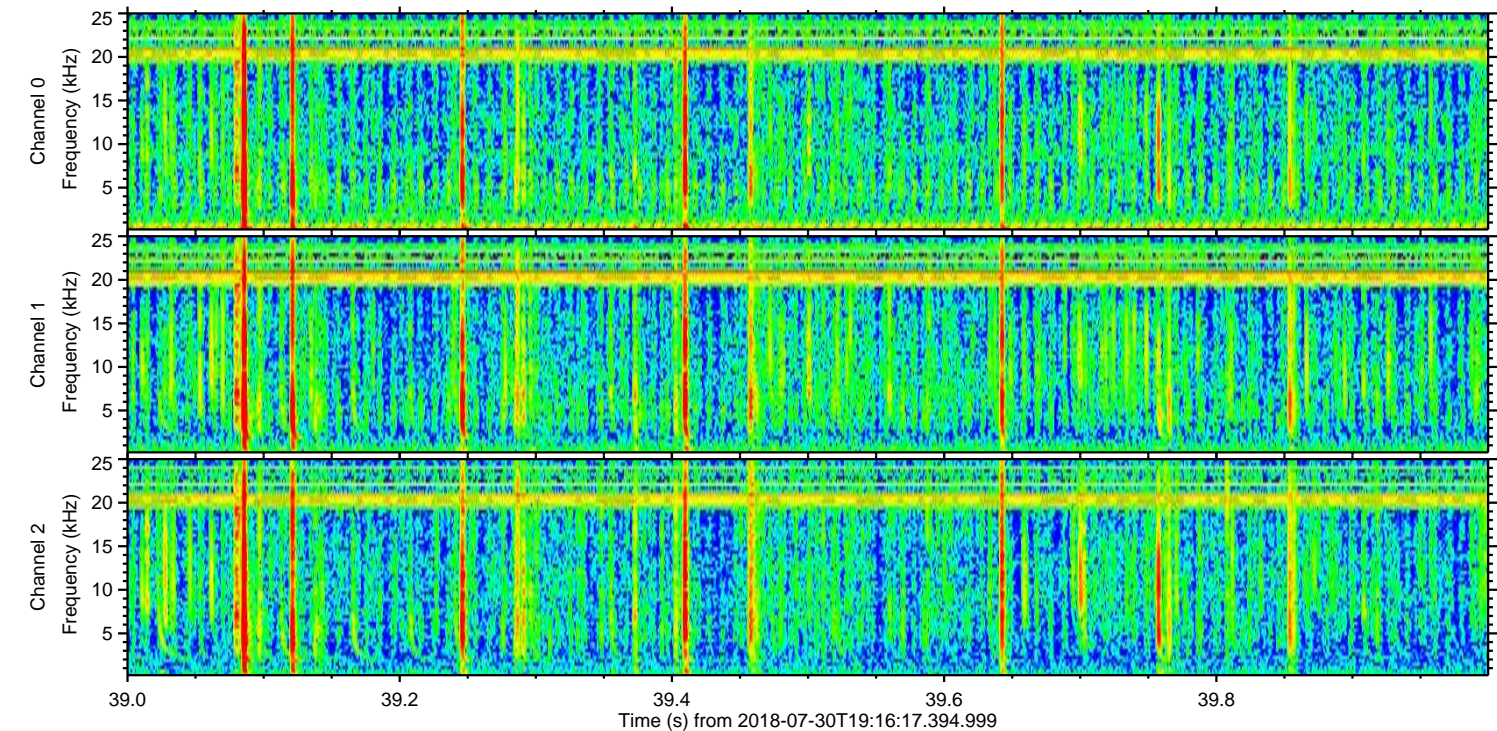
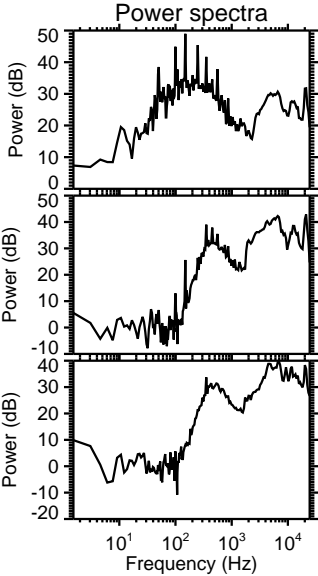
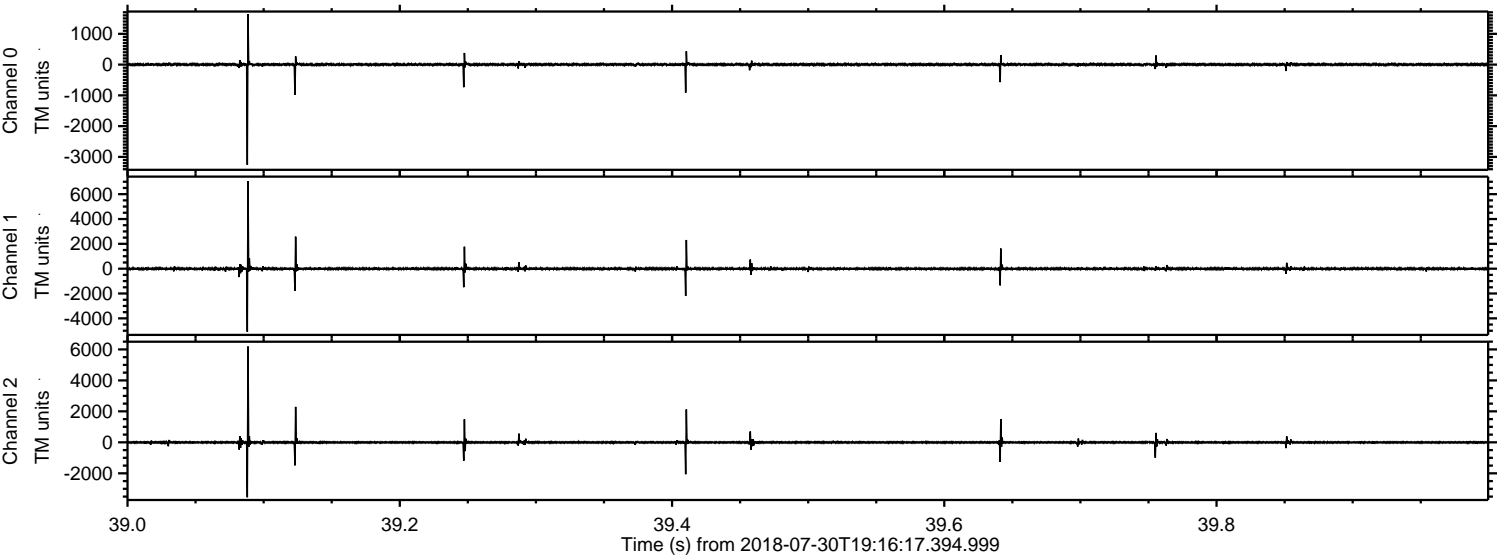

ELMAVAN 3D WAVEFORMS (Measured data sampled at 50 kHz) 51000 packets of 144 samples from 2018-07-30T19:16:17.394.999. Part 145/147

Processed Mon Jul 30 21:24:13 2018 by ELM ver.2012-10-06 from 001__elm20180730_191616__dat00.bin

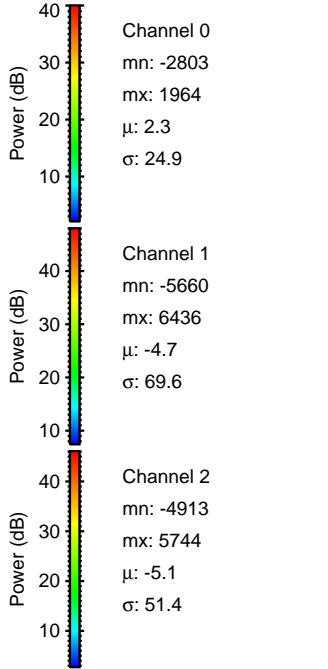
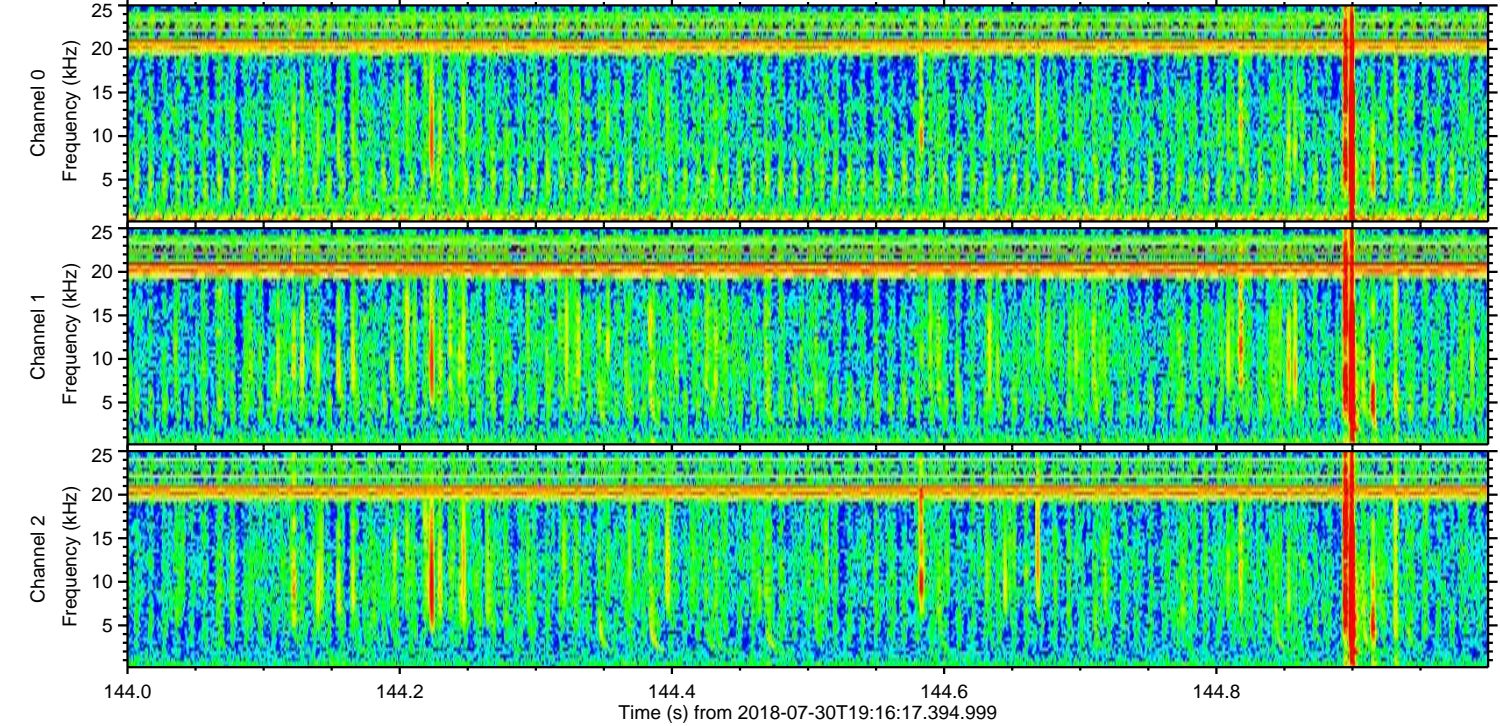
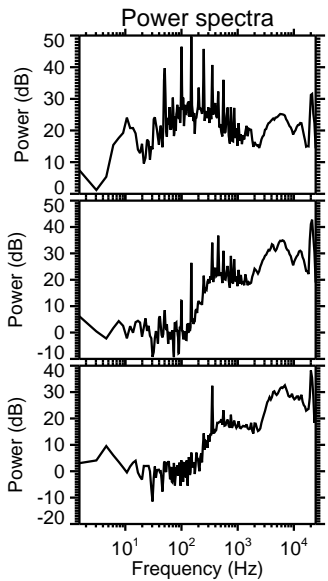
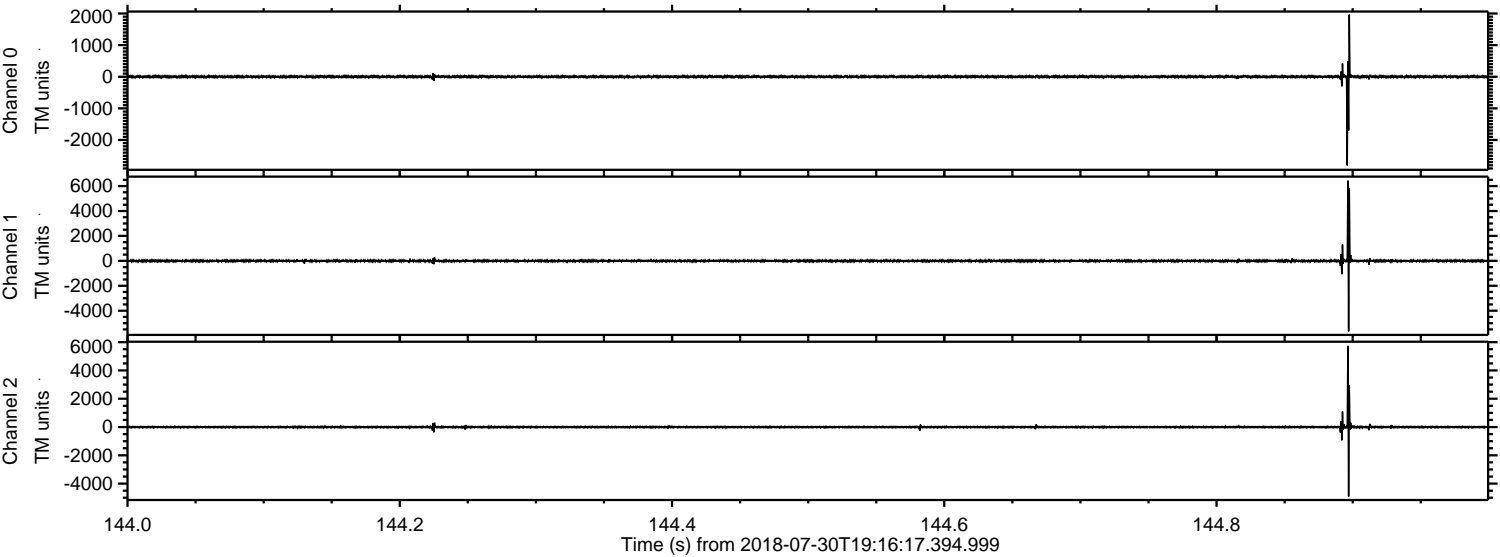

ELMAVAN 3D WAVEFORMS (Measured data sampled at 50 kHz) 51000 packets of 144 samples from 2018-07-30T19:16:17.394.999. Part 102/147

Processed Mon Jul 30 21:24:13 2018 by ELM ver.2012-10-06 from 001__elm20180730_191616__dat00.bin

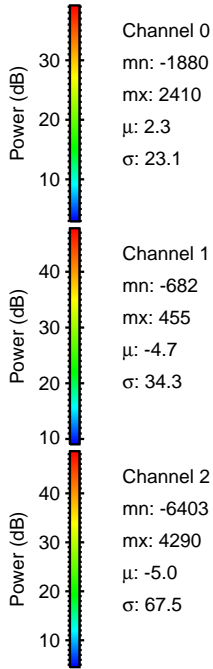
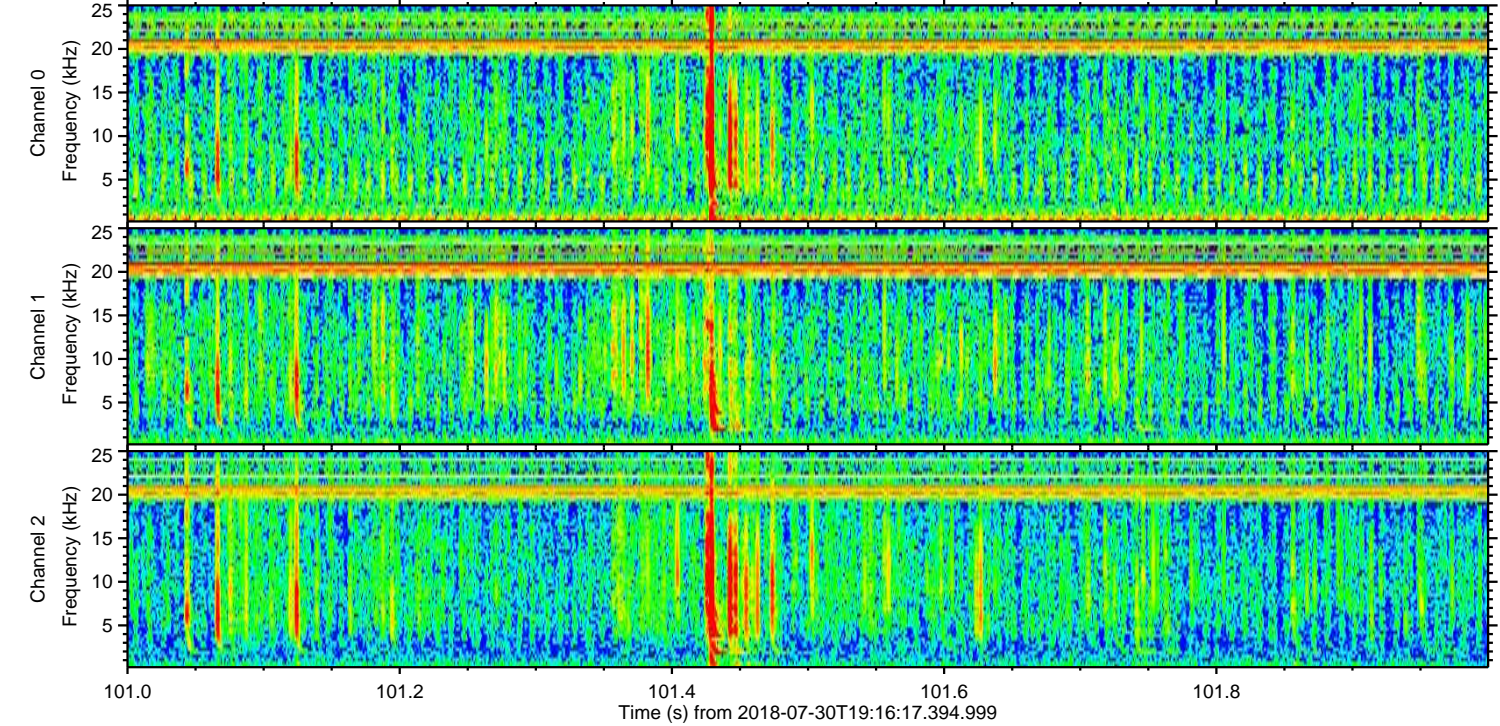
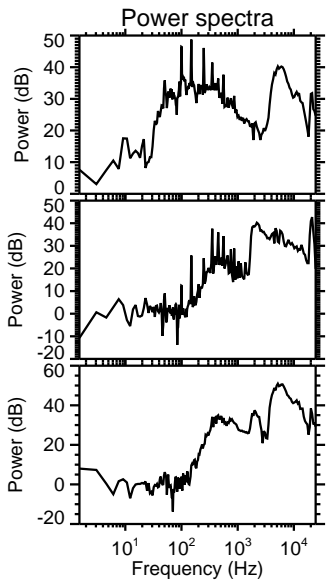
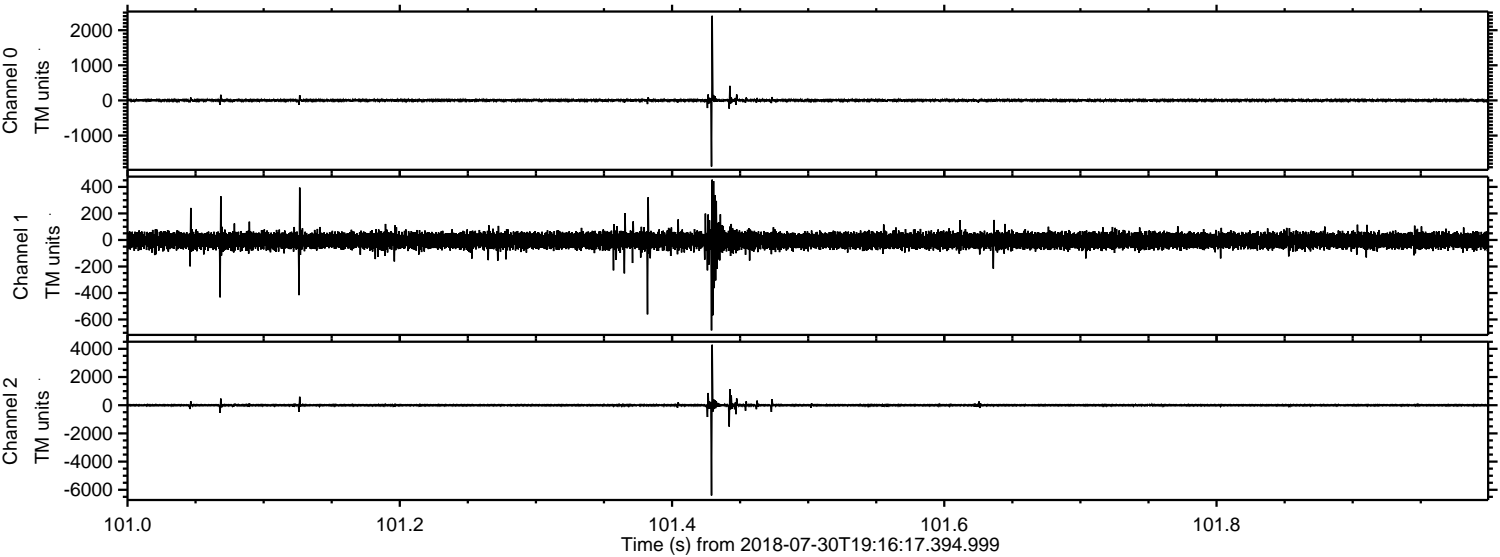

ELMAVAN 3D WAVEFORMS (Measured data sampled at 50 kHz) 51000 packets of 144 samples from 2018-07-30T19:16:17.394.999. Part 24/147

Processed Mon Jul 30 21:24:14 2018 by ELM ver.2012-10-06 from 001__elm20180730_191616__dat00.bin

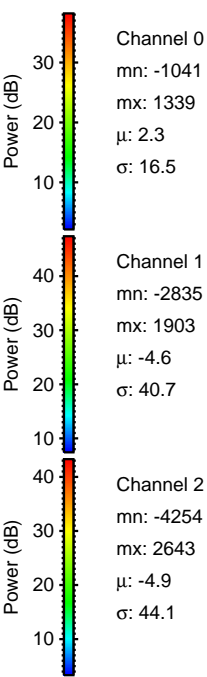
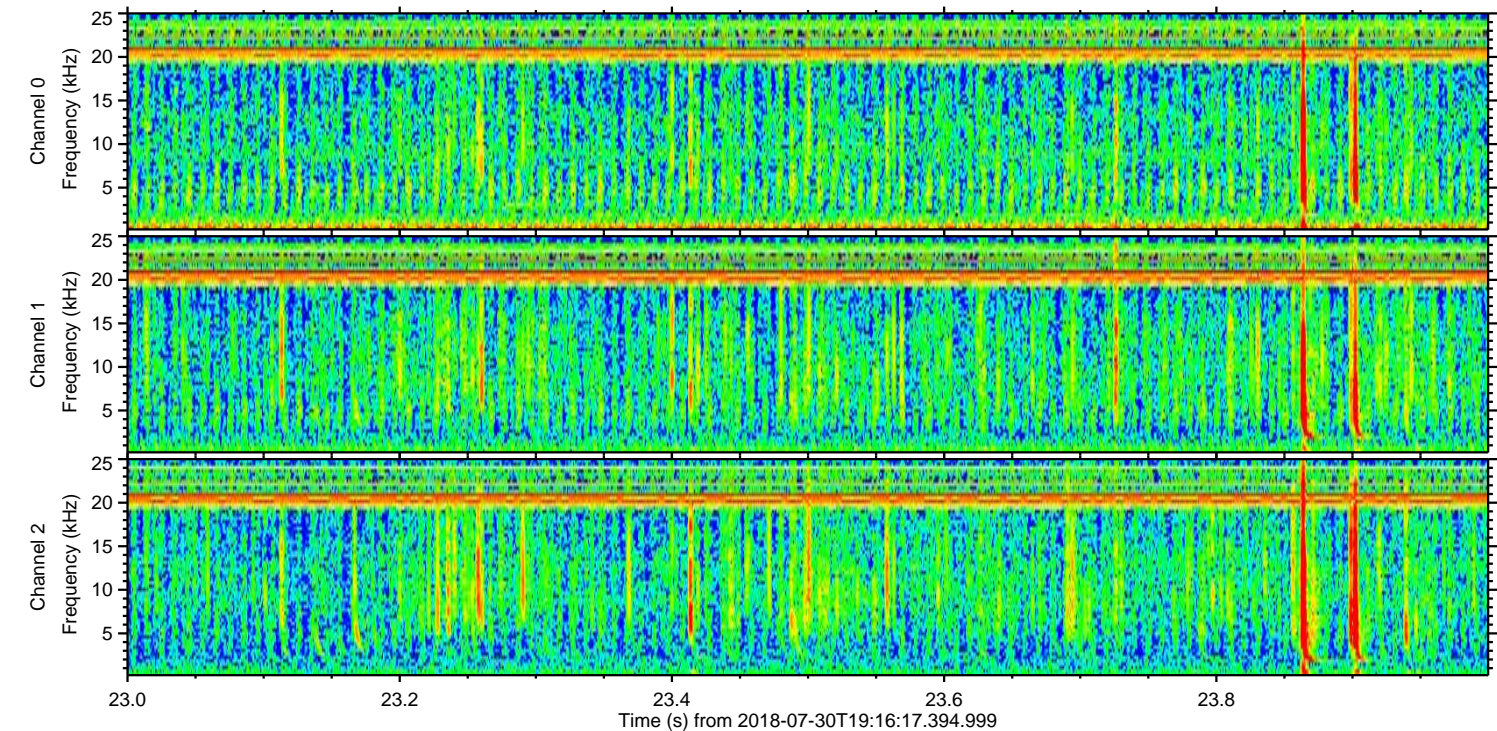
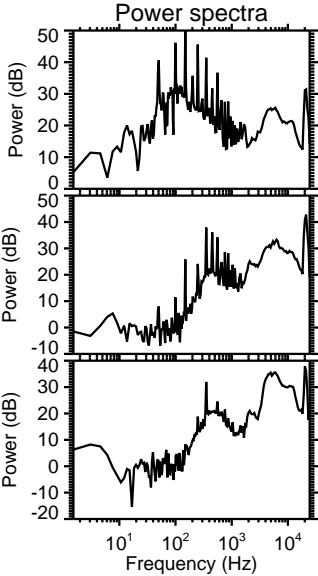
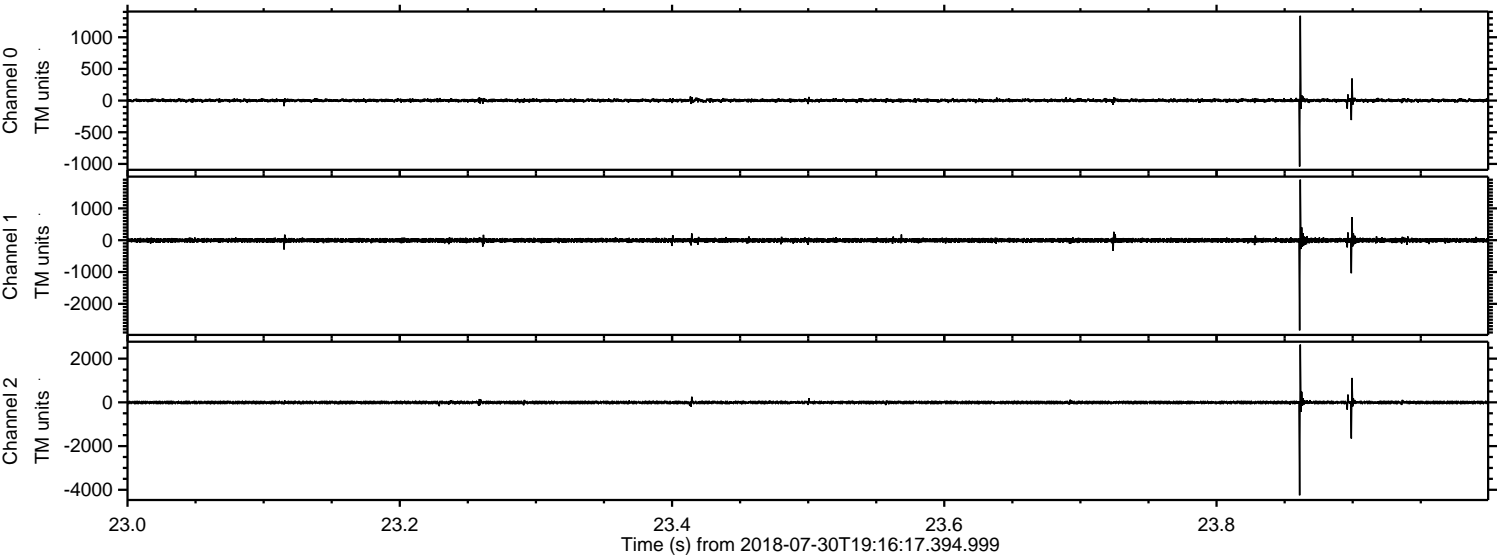

Processed Mon Jul 30 21:24:15 2018 by ELM ver.2012-10-06 from 001__elm20180730_191616__dat00.bin

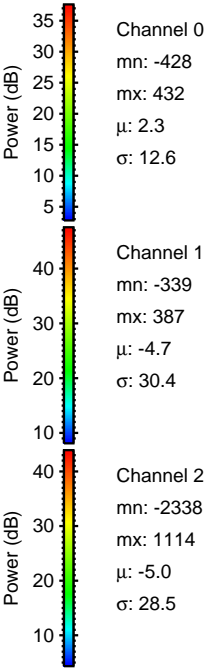
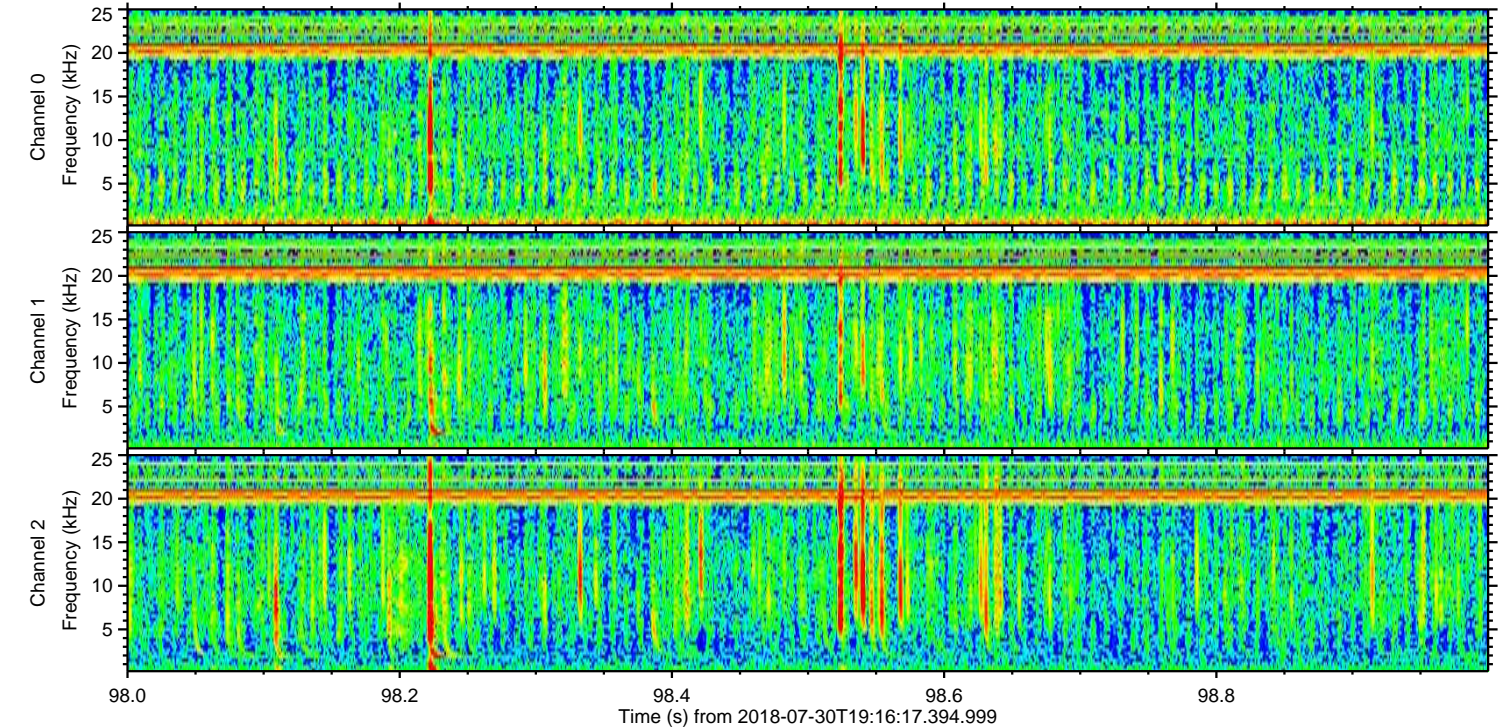
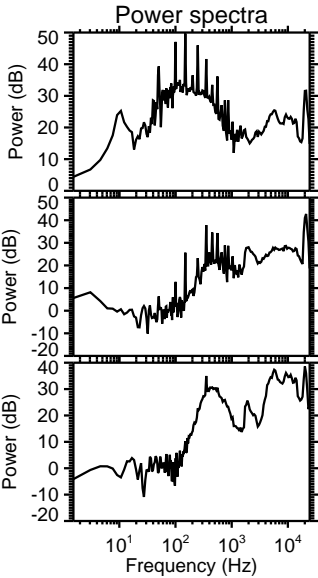
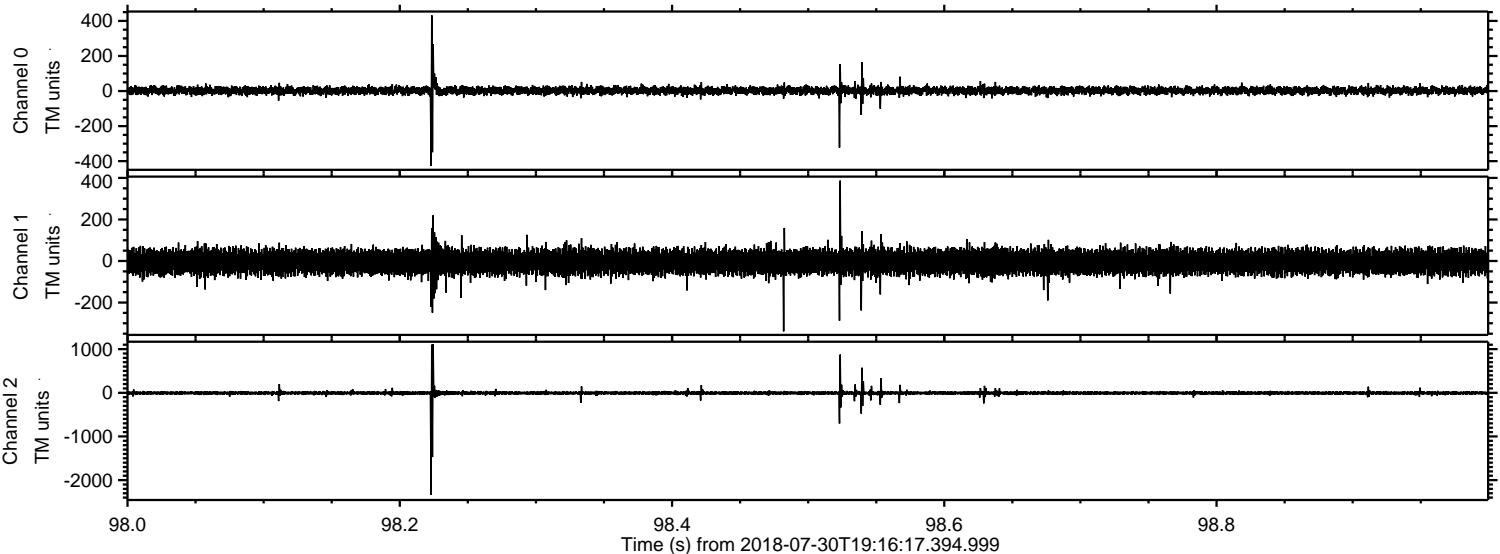

ELMAVAN 3D WAVEFORMS (Measured data sampled at 50 kHz) 51000 packets of 144 samples from 2018-07-30T19:16:17.394.999. Part 109/147

Processed Mon Jul 30 21:24:15 2018 by ELM ver.2012-10-06 from 001__elm20180730_191616__dat00.bin

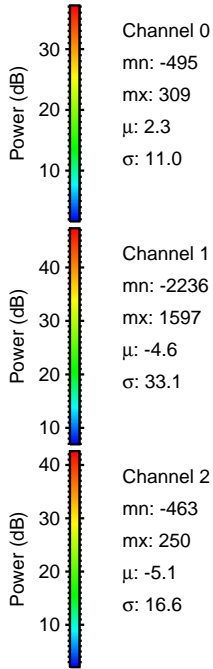
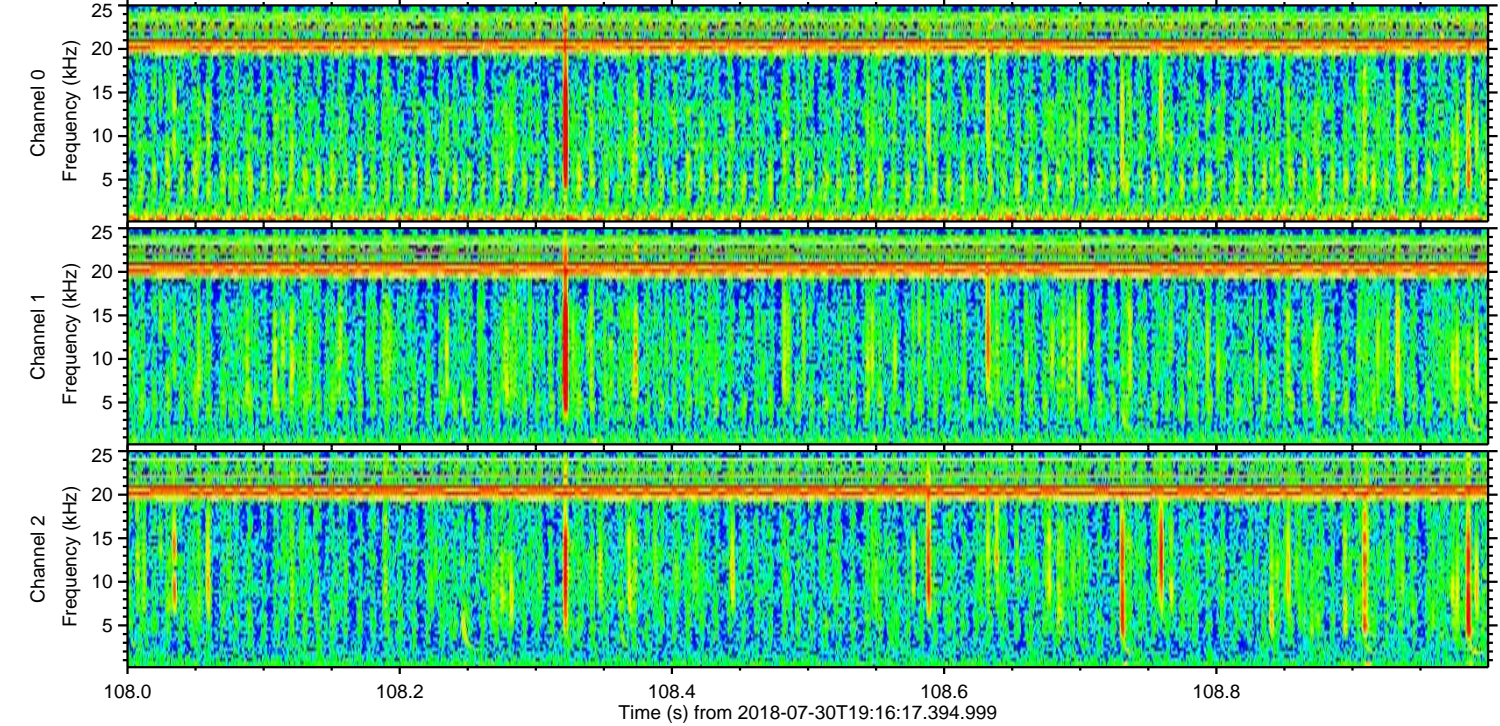
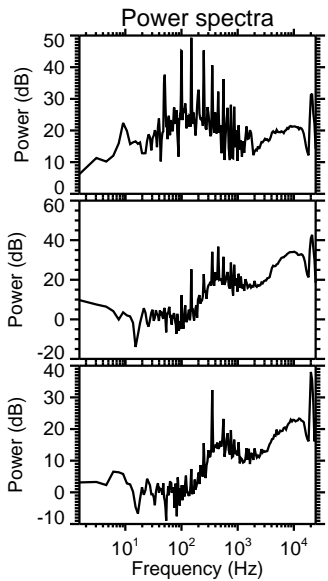
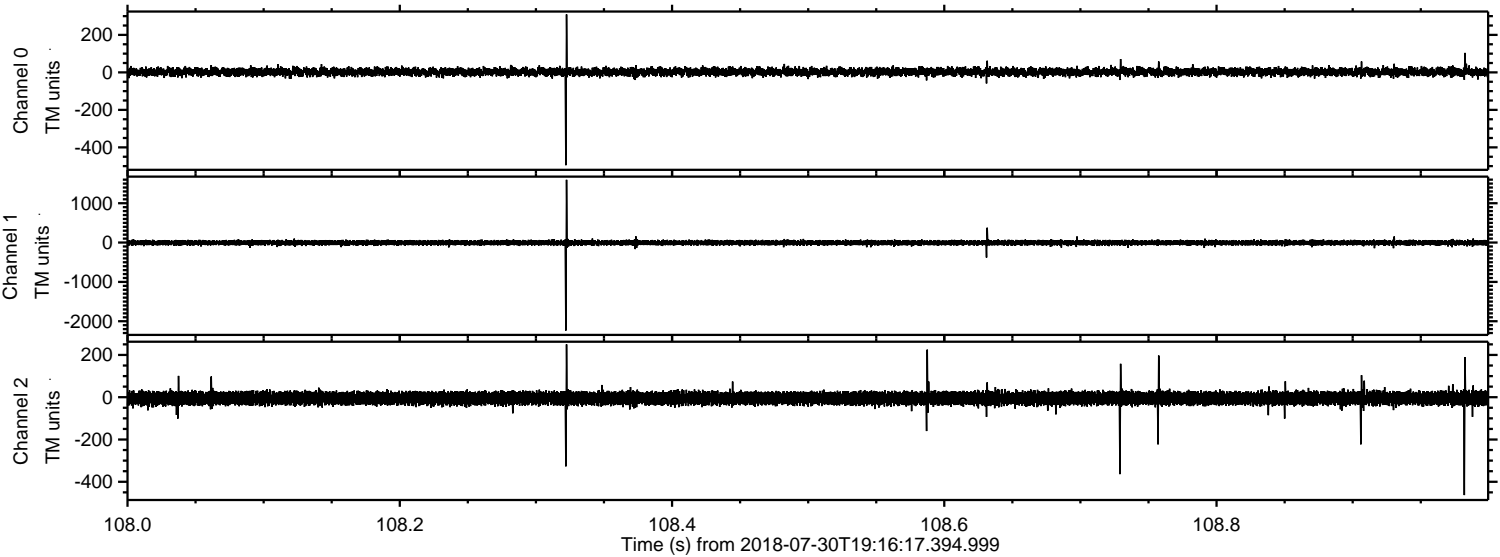

Processed Mon Jul 30 21:24:16 2018 by ELM ver.2012-10-06 from 001__elm20180730_191616__dat00.bin

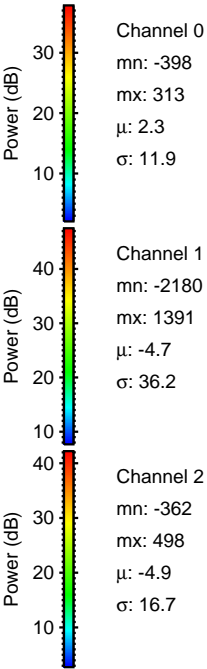
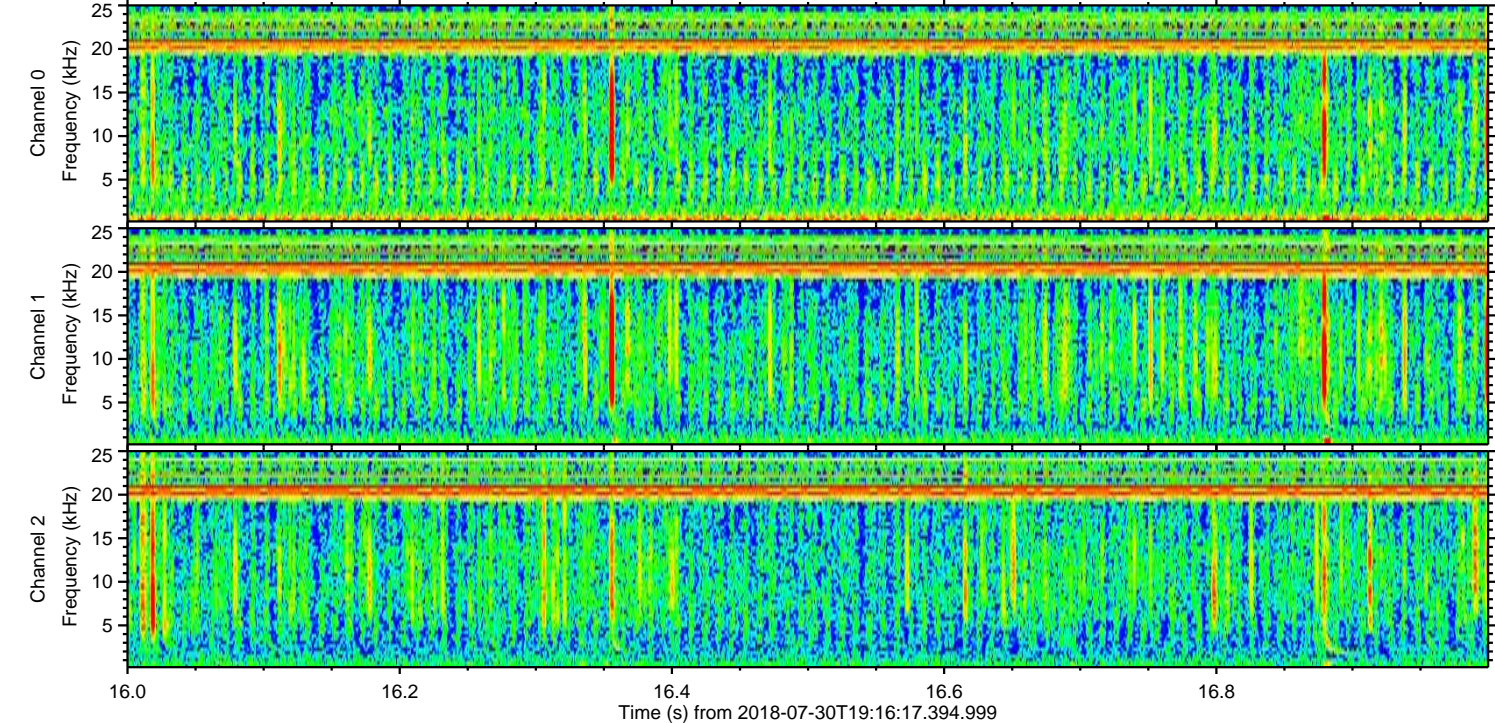
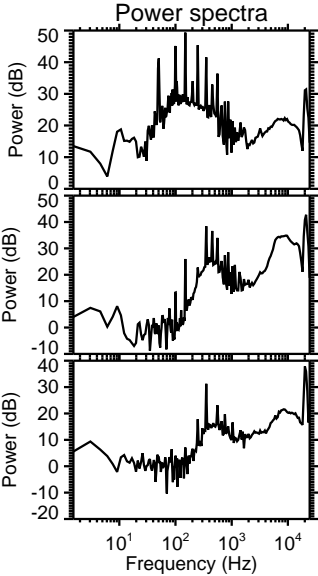
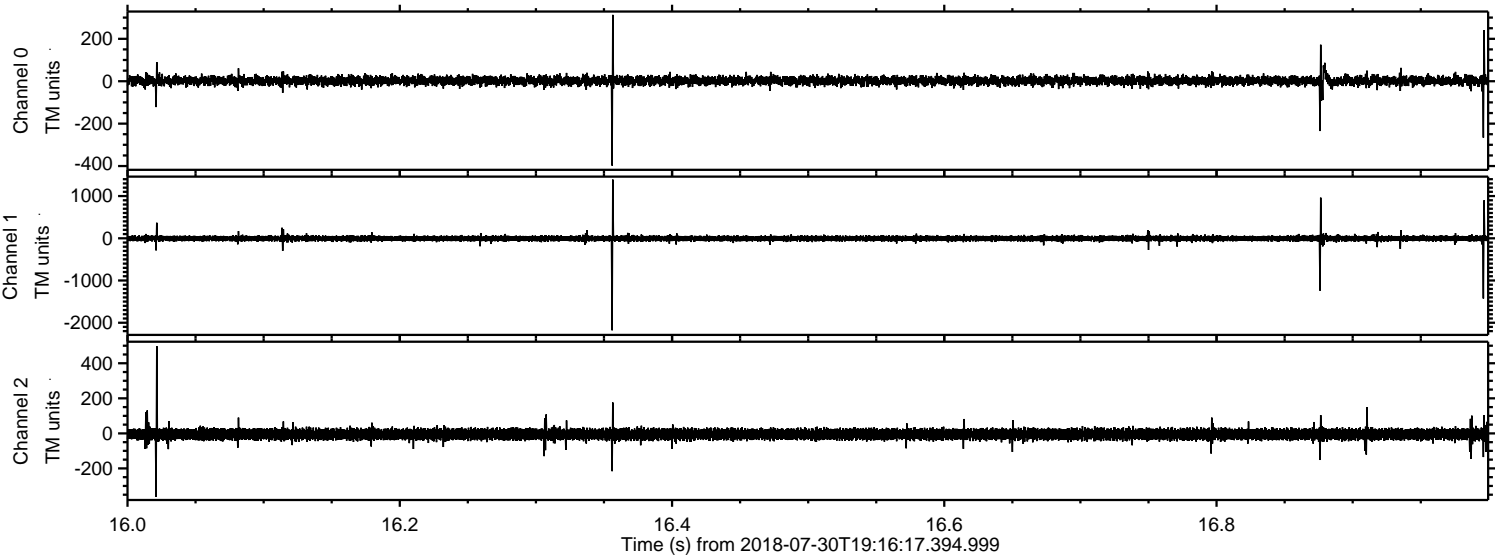

Processed Mon Jul 30 21:24:17 2018 by ELM ver.2012-10-06 from 001__elm20180730_191616__dat00.bin

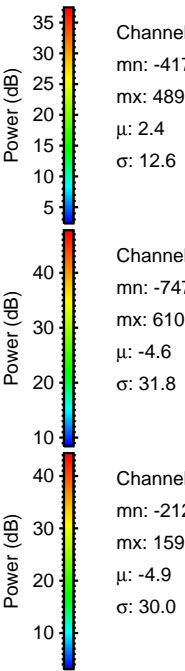
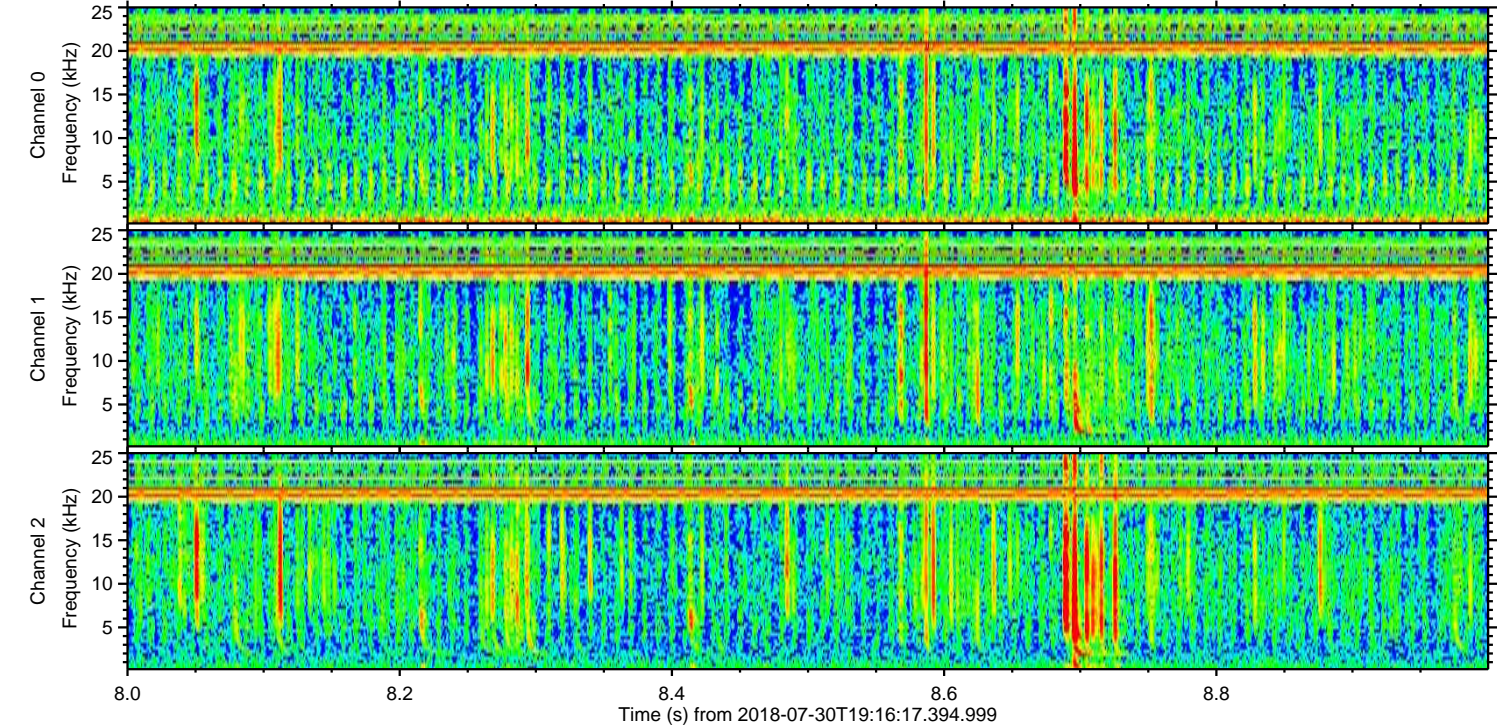
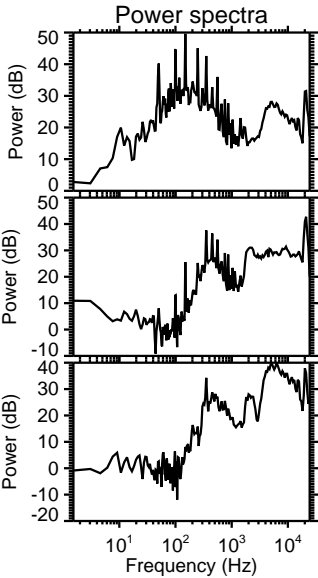
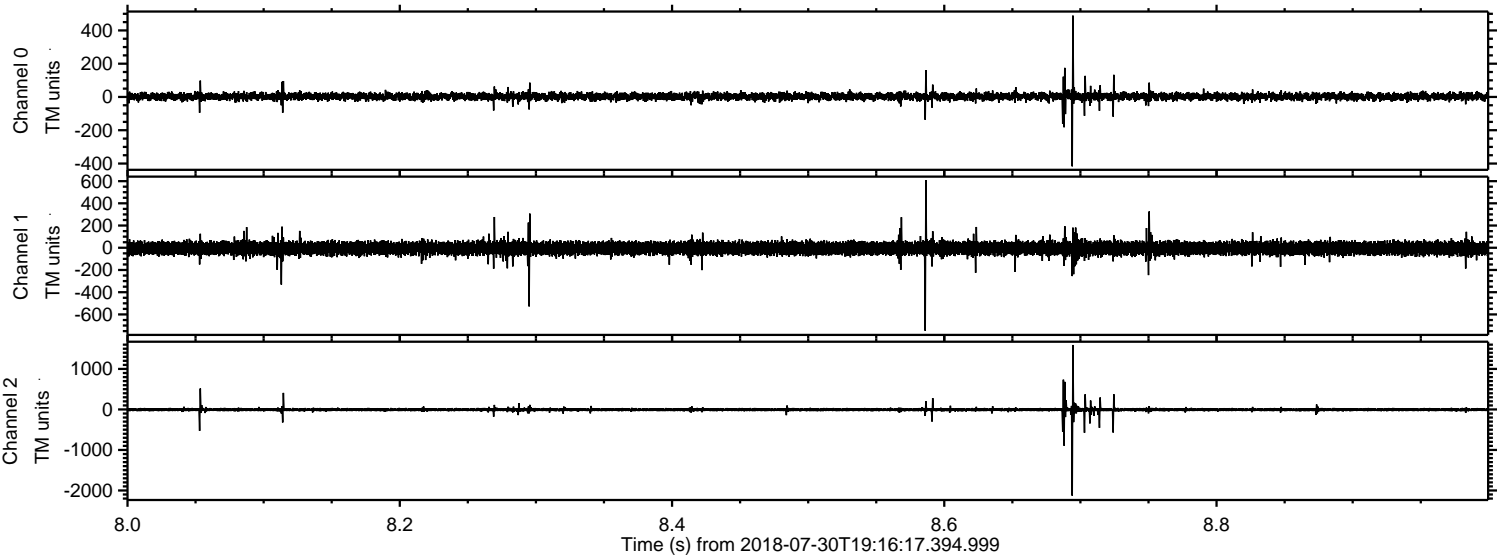

Processed Mon Jul 30 21:24:17 2018 by ELM ver.2012-10-06 from 001__elm20180730_191616__dat00.bin

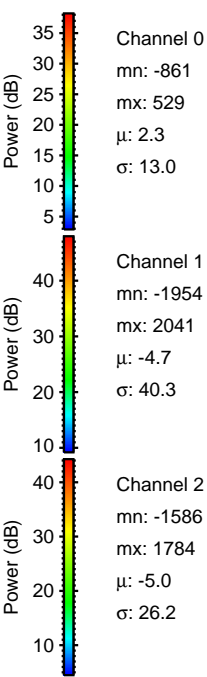
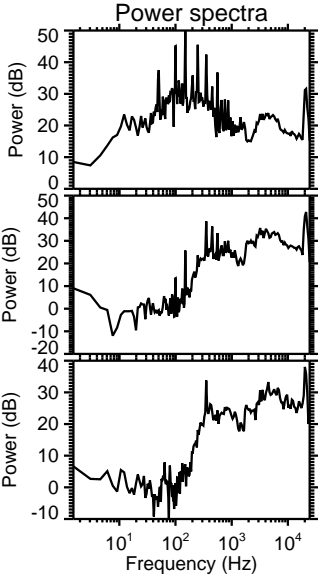
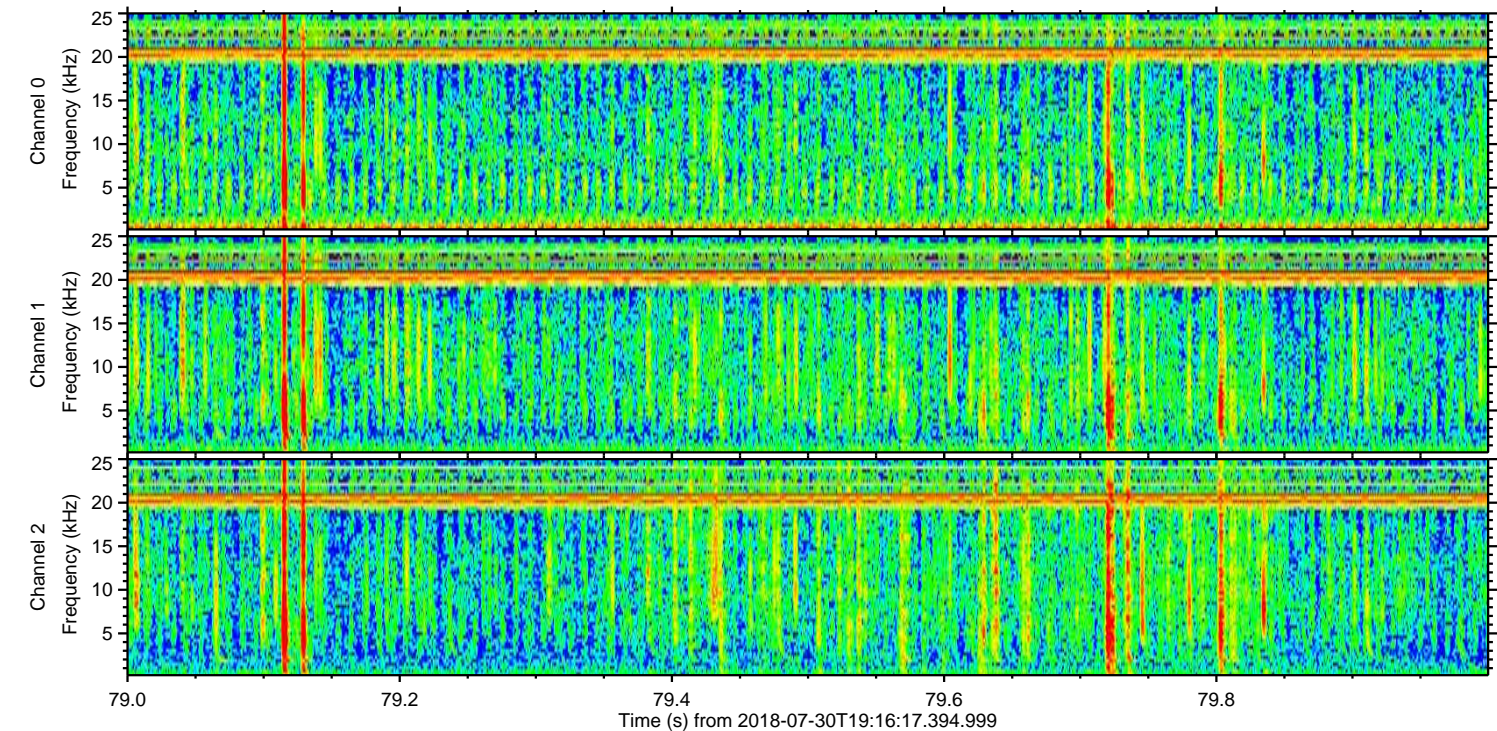
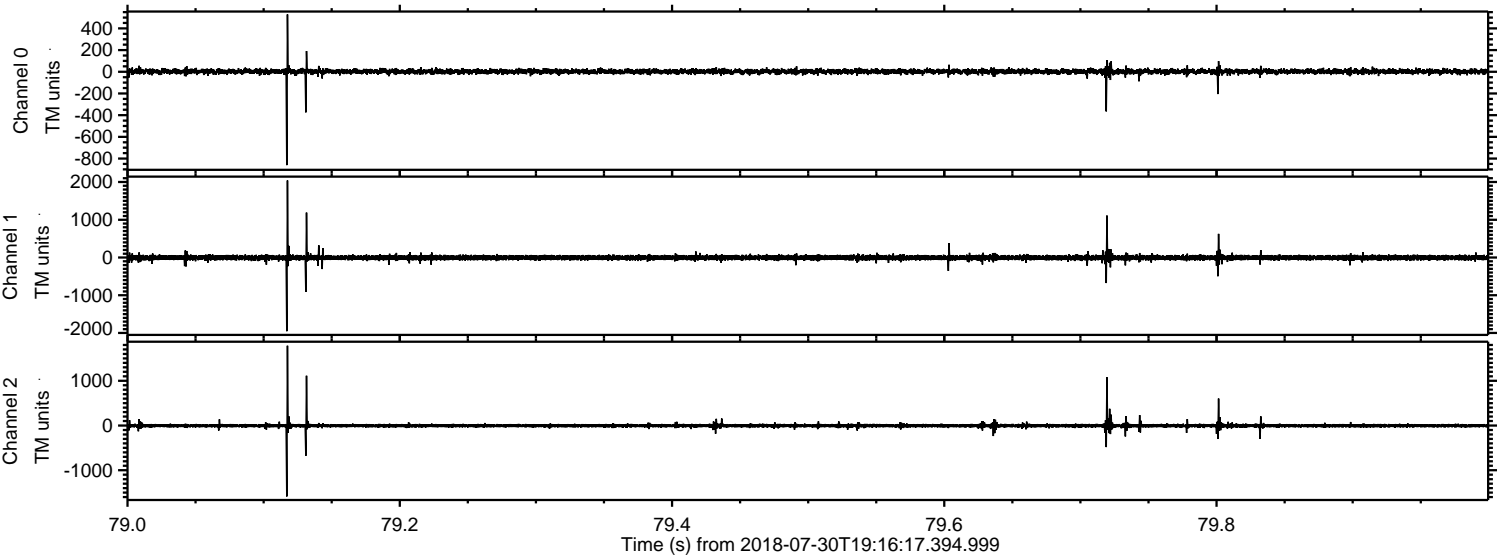

Channel 0
mn: -861
mx: 529
 μ : 2.3
 σ : 13.0

Channel 1
mn: -1954
mx: 2041
 μ : -4.7
 σ : 40.3

Channel 2
mn: -1586
mx: 1784
 μ : -5.0
 σ : 26.2

