

ELMAVAN 3D WAVEFORMS (Measured data sampled at 50 kHz) 51000 packets of 144 samples from 2018-07-30T14:21:05.450.000.

Processed Mon Jul 30 16:28:33 2018 by ELM ver.2012-10-06 from 001__elm20180730_142104__dat00.bin

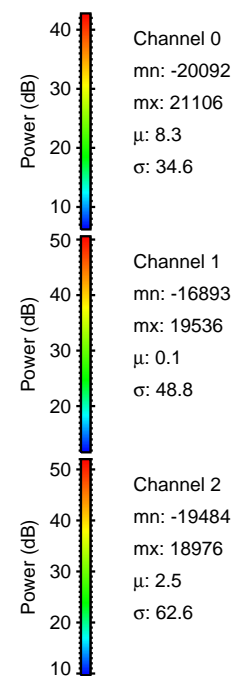
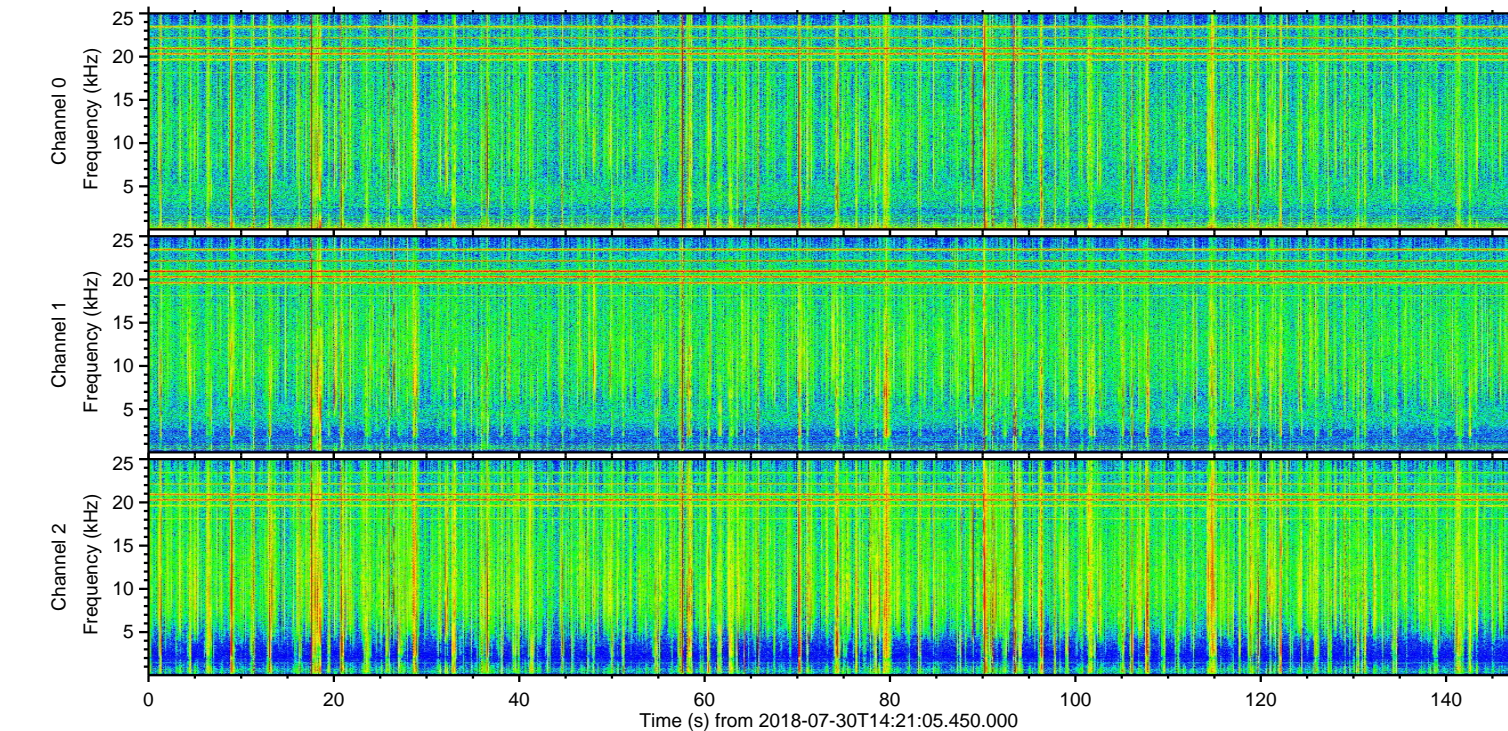
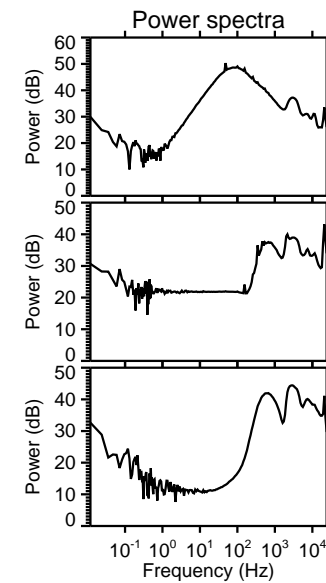
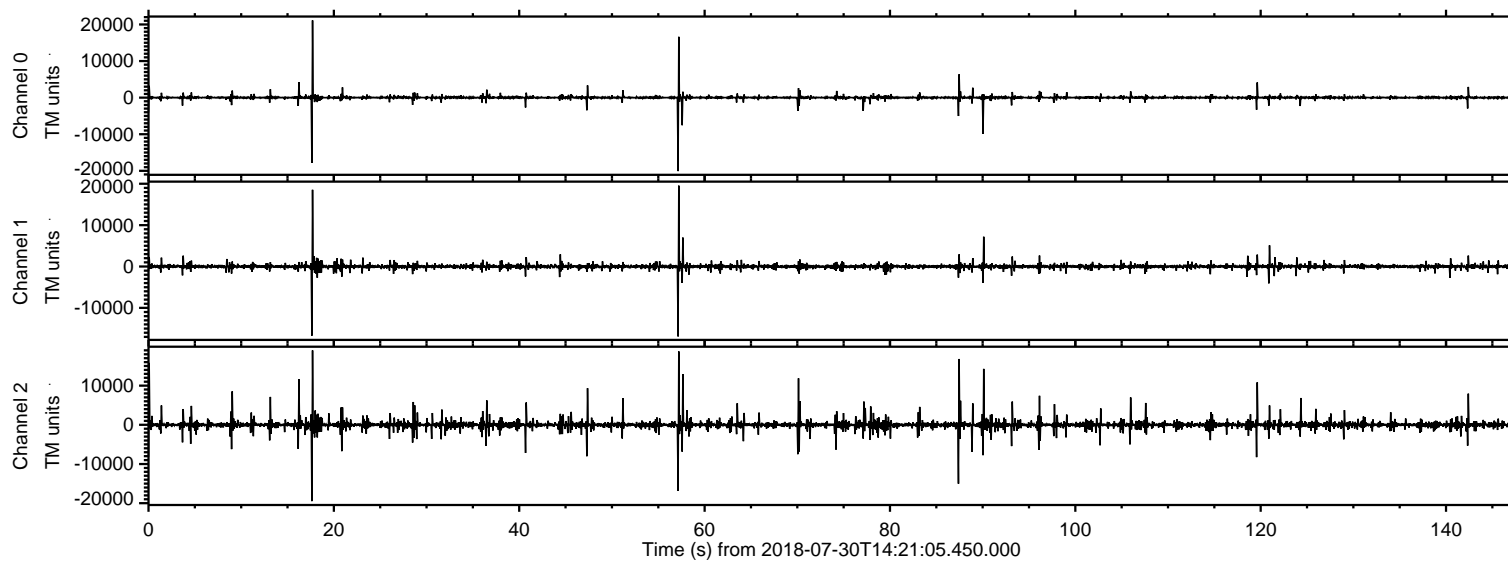

ELMAVAN 3D WAVEFORMS (Measured data sampled at 50 kHz) 51000 packets of 144 samples from 2018-07-30T14:21:05.450.000. Part 18/147

Processed Mon Jul 30 16:28:39 2018 by ELM ver.2012-10-06 from 001__elm20180730_142104__dat00.bin

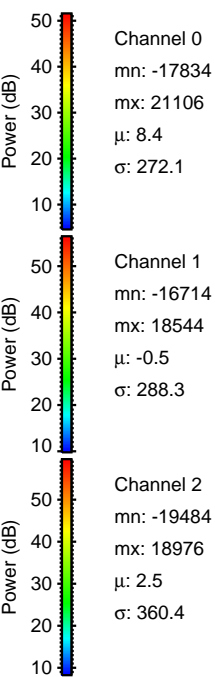
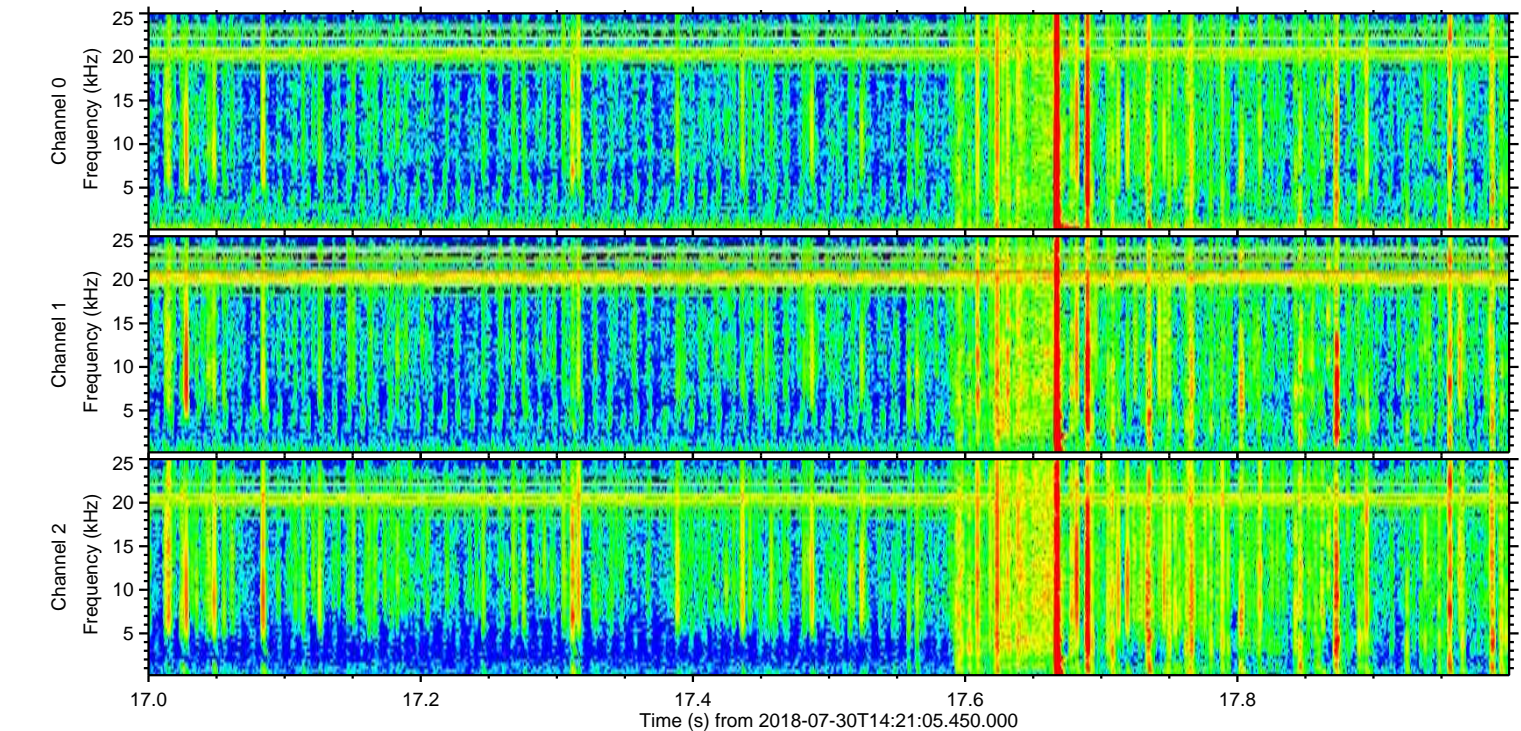
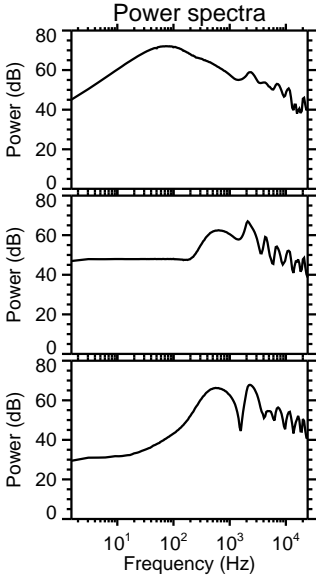
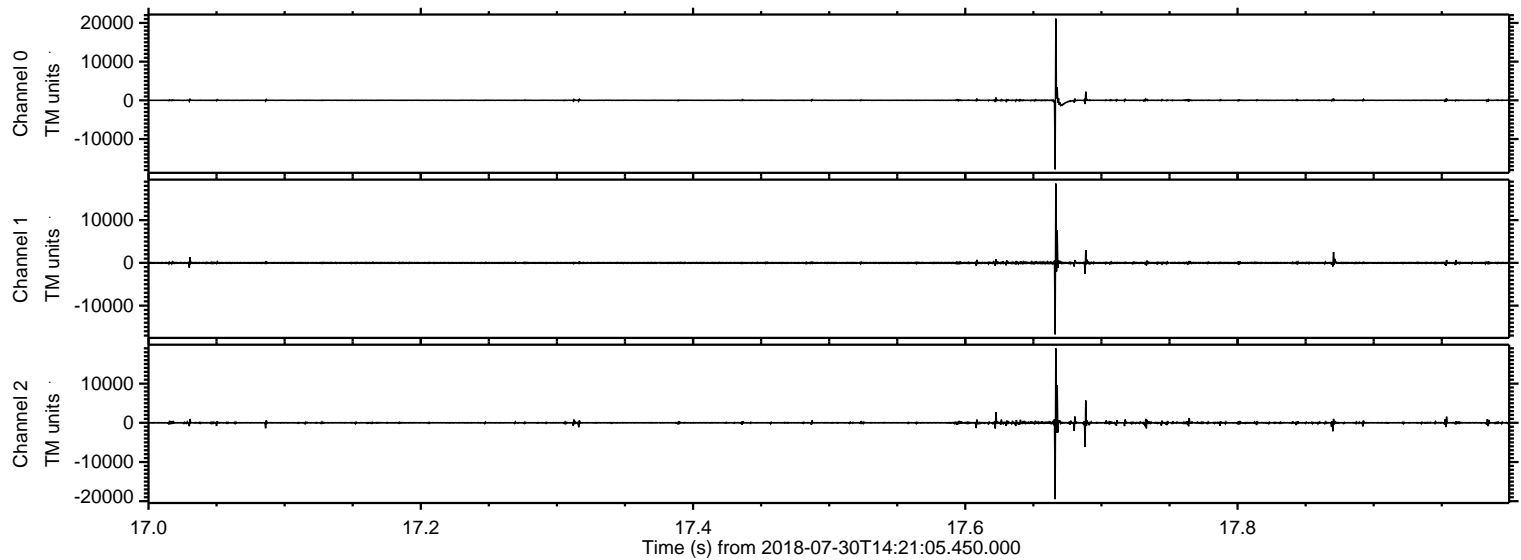

Processed Mon Jul 30 16:28:39 2018 by ELM ver.2012-10-06 from 001__elm20180730_142104__dat00.bin

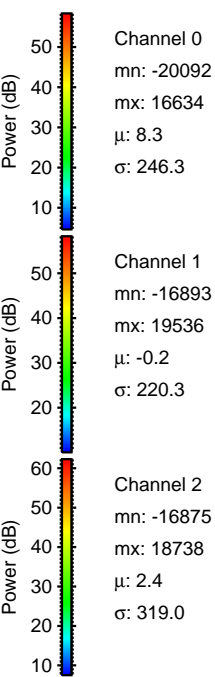
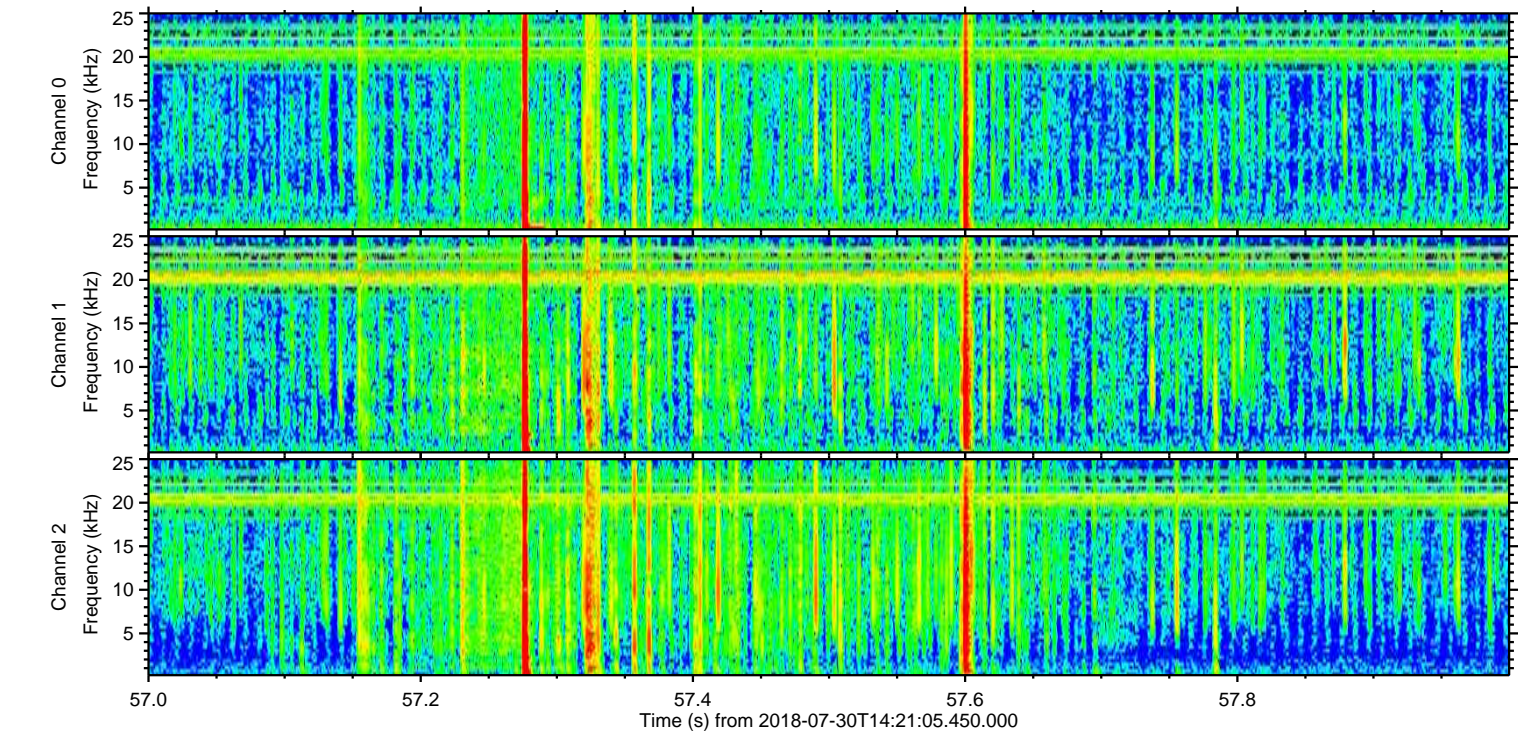
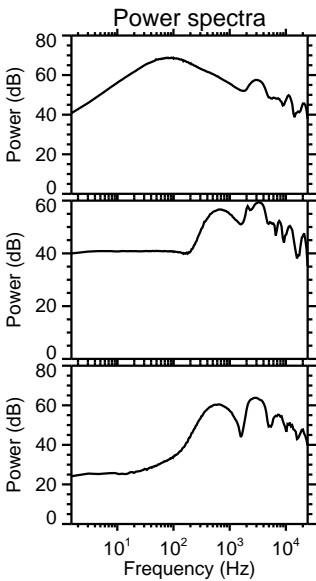
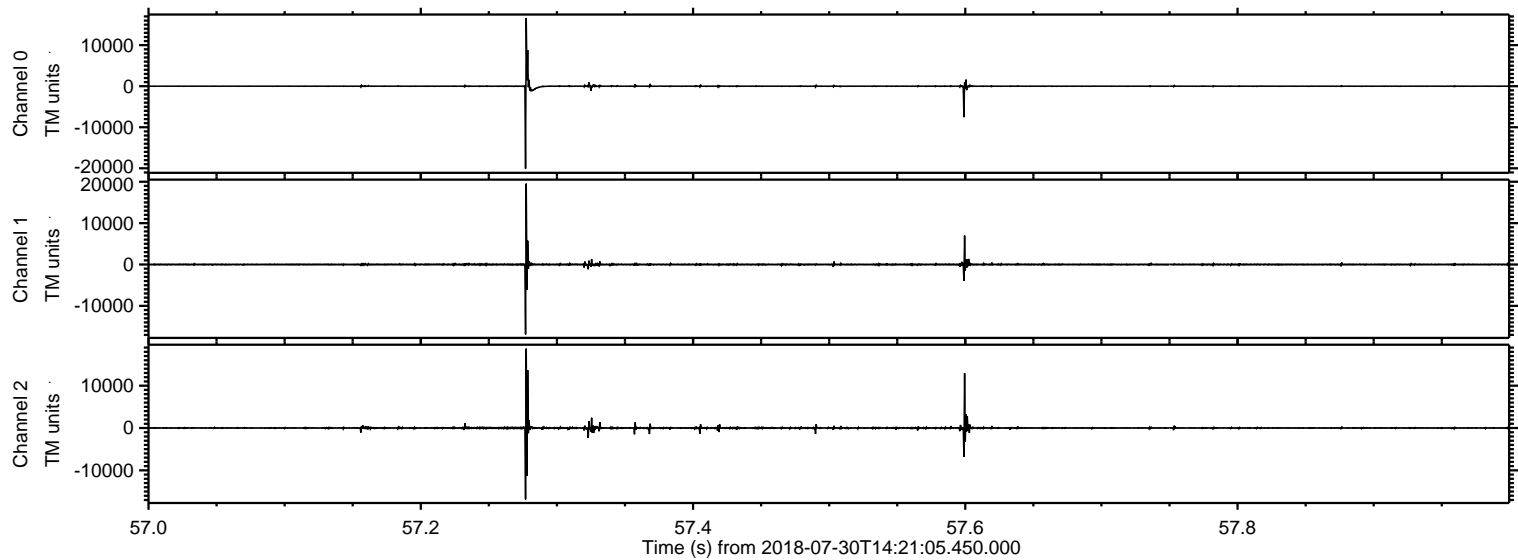

Processed Mon Jul 30 16:28:40 2018 by ELM ver.2012-10-06 from 001__elm20180730_142104__dat00.bin

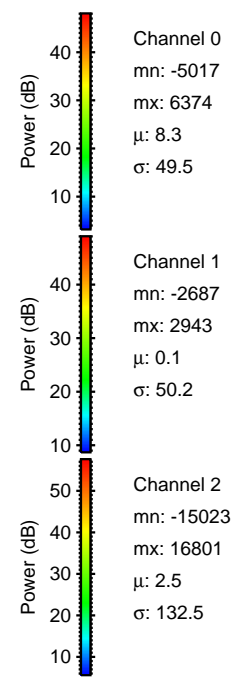
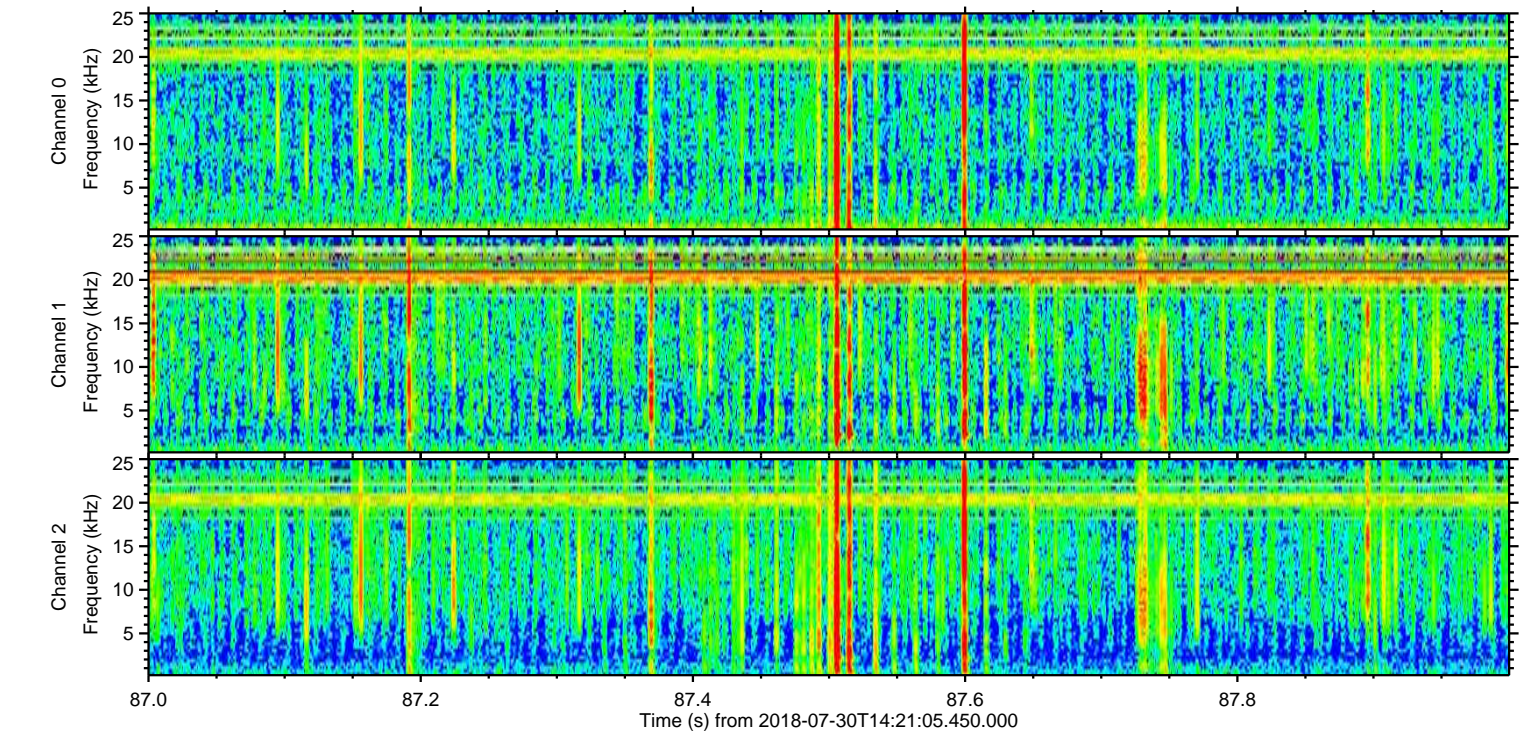
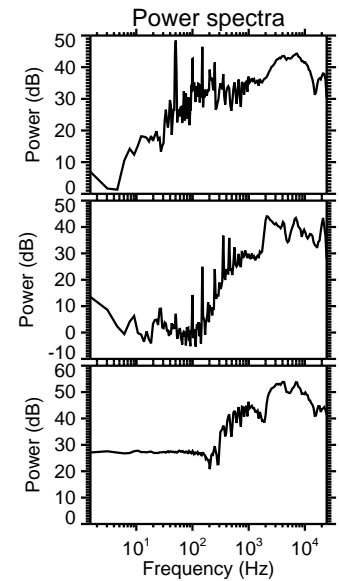
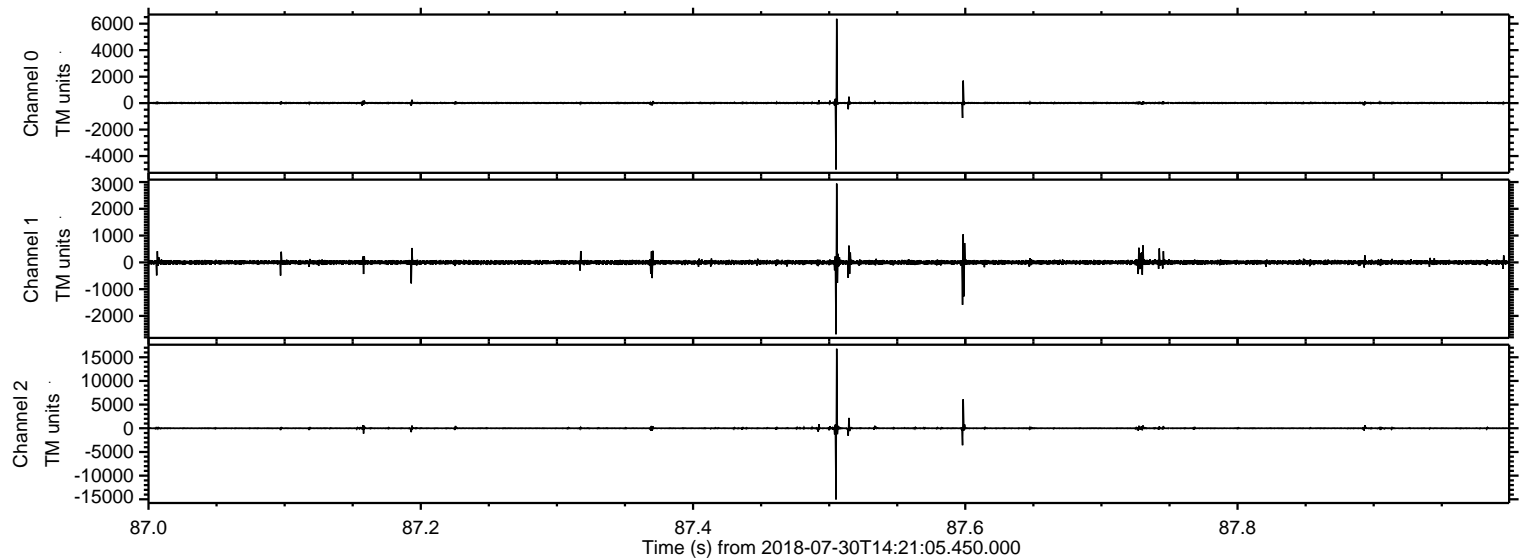

Processed Mon Jul 30 16:28:41 2018 by ELM ver.2012-10-06 from 001__elm20180730_142104__dat00.bin

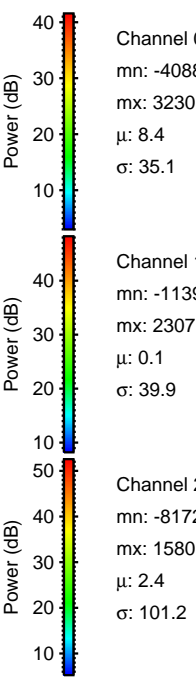
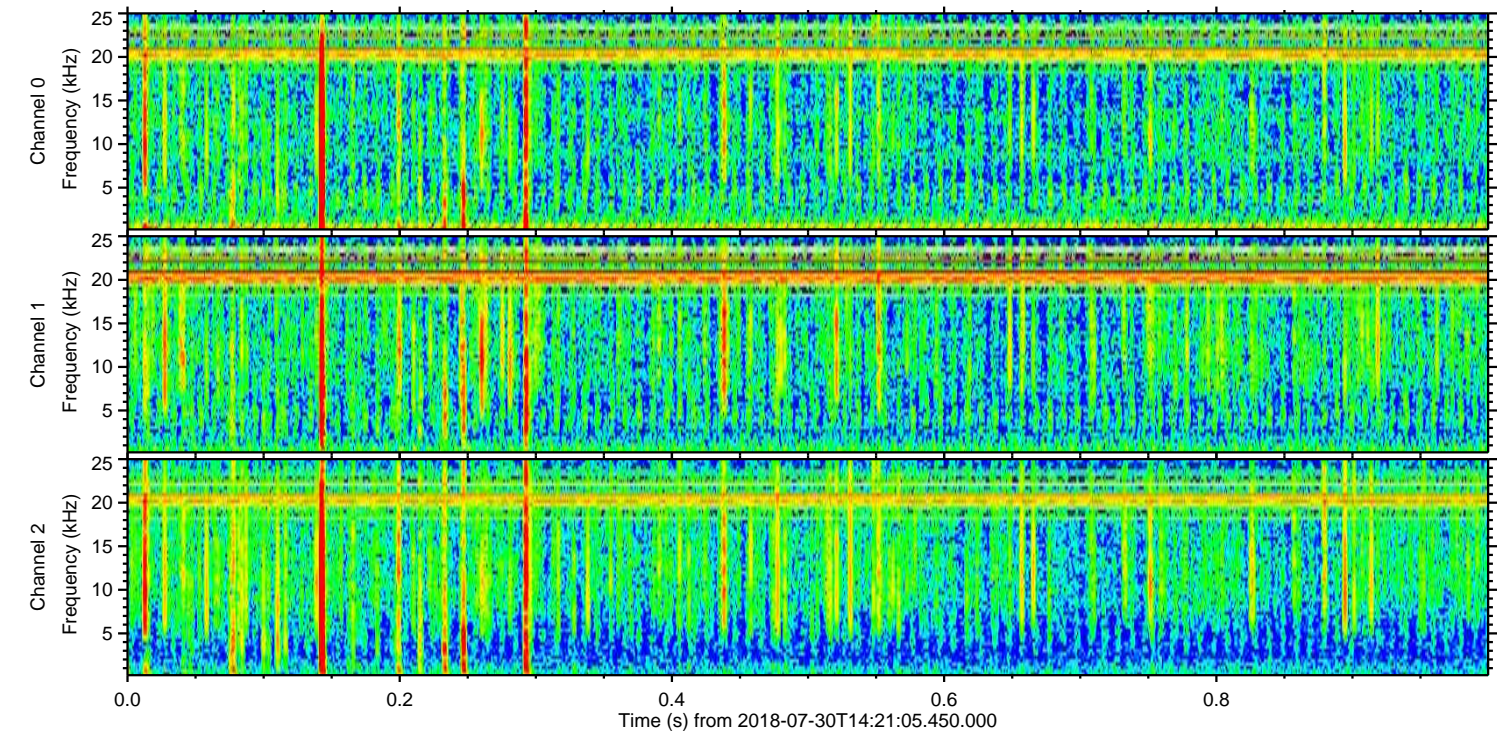
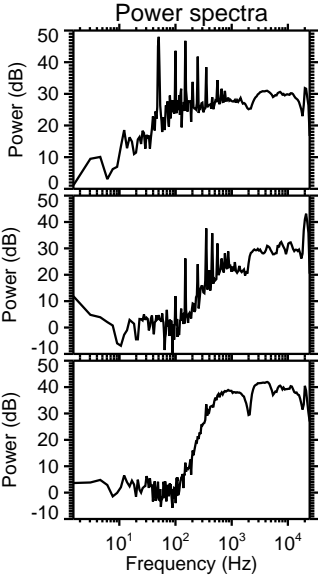
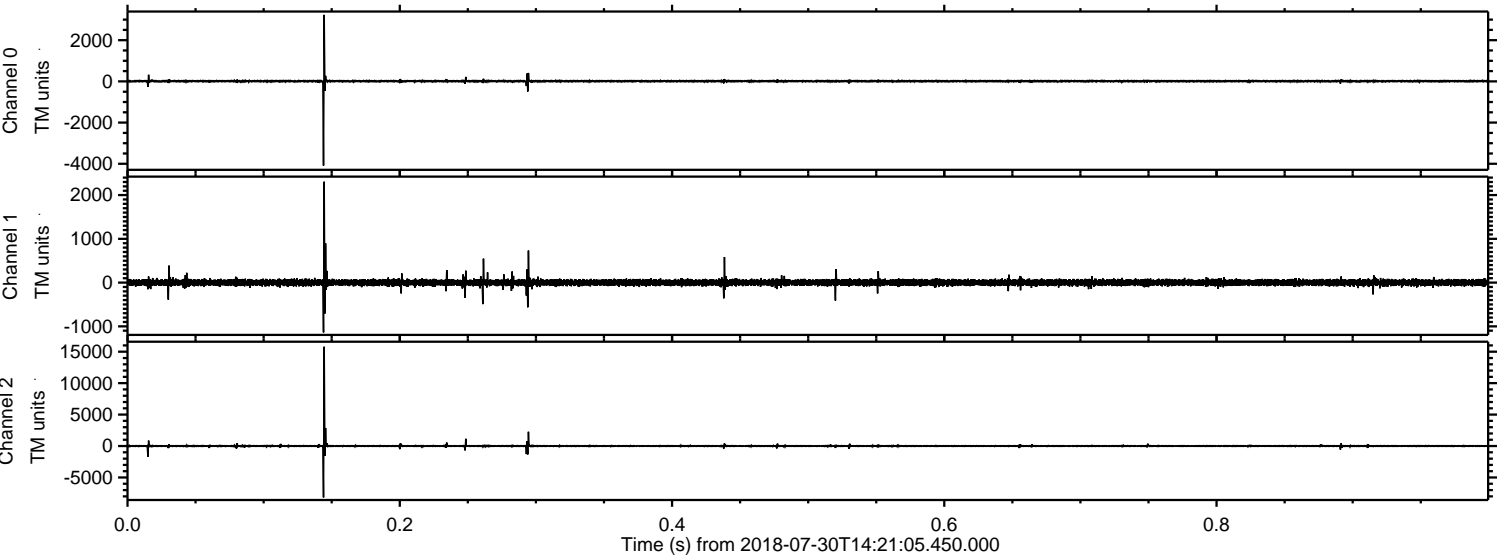

Processed Mon Jul 30 16:28:41 2018 by ELM ver.2012-10-06 from 001__elm20180730_142104__dat00.bin

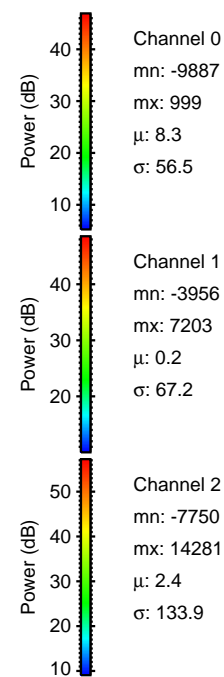
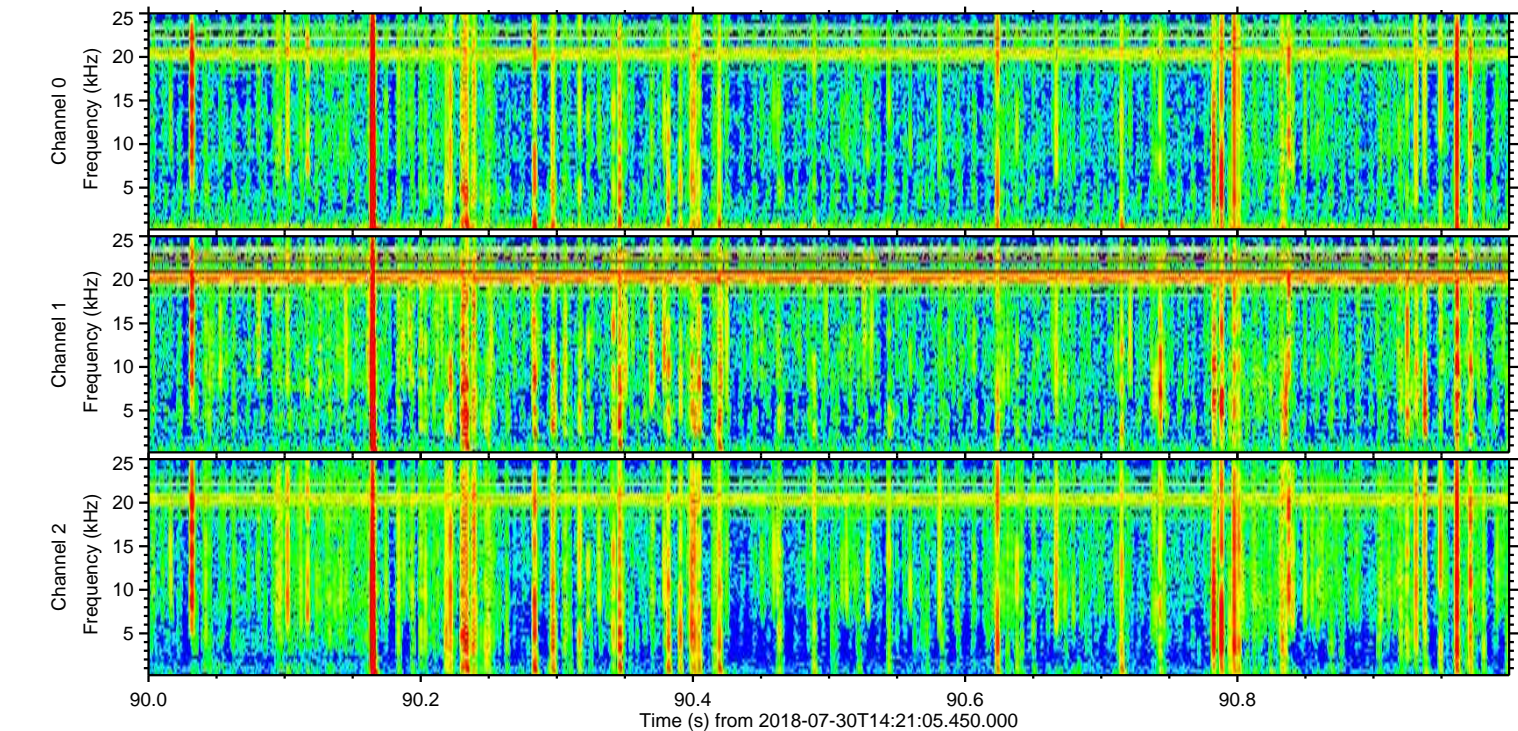
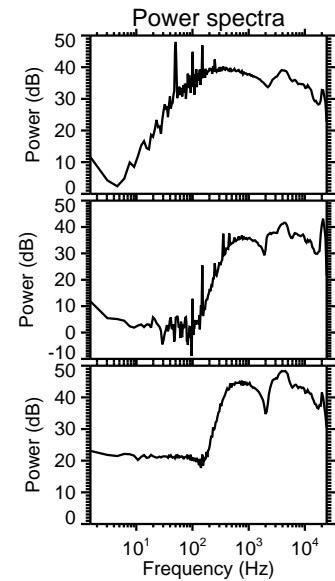
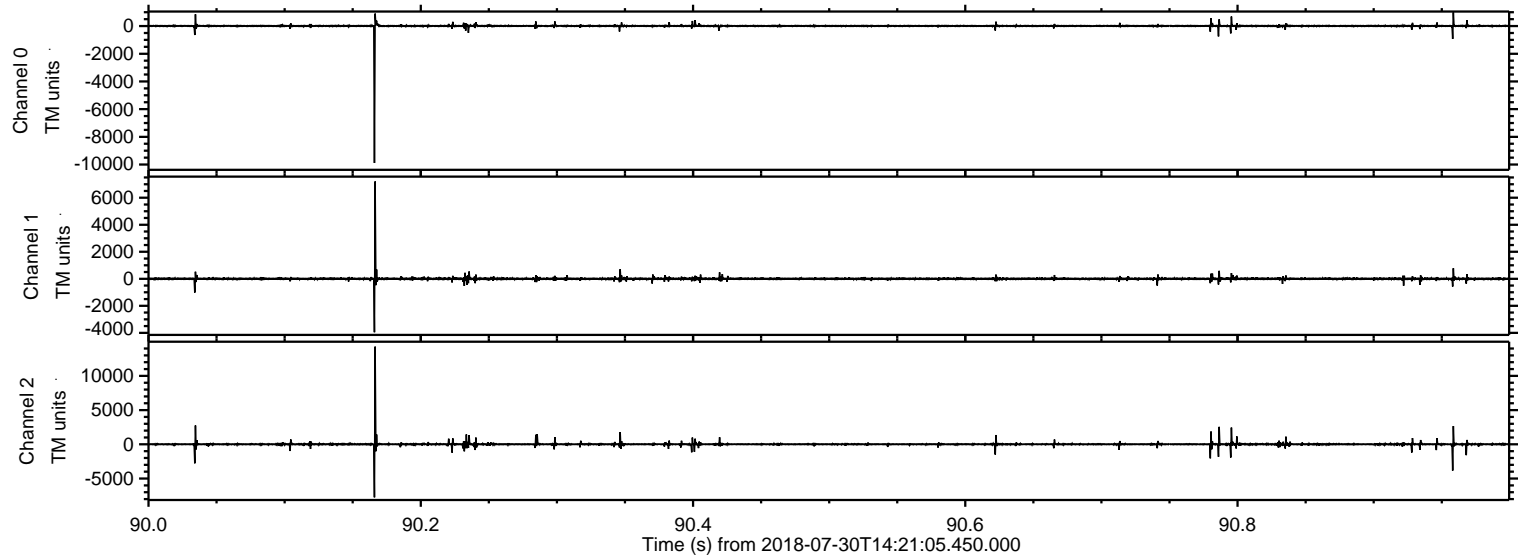

Processed Mon Jul 30 16:28:42 2018 by ELM ver.2012-10-06 from 001__elm20180730_142104__dat00.bin

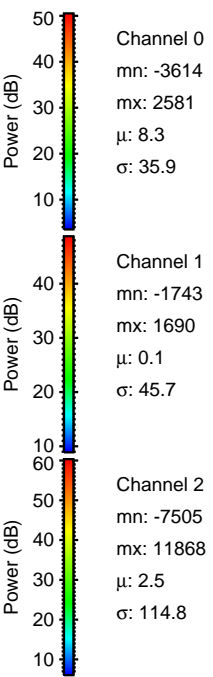
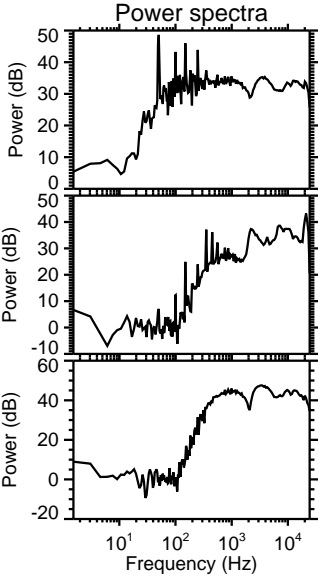
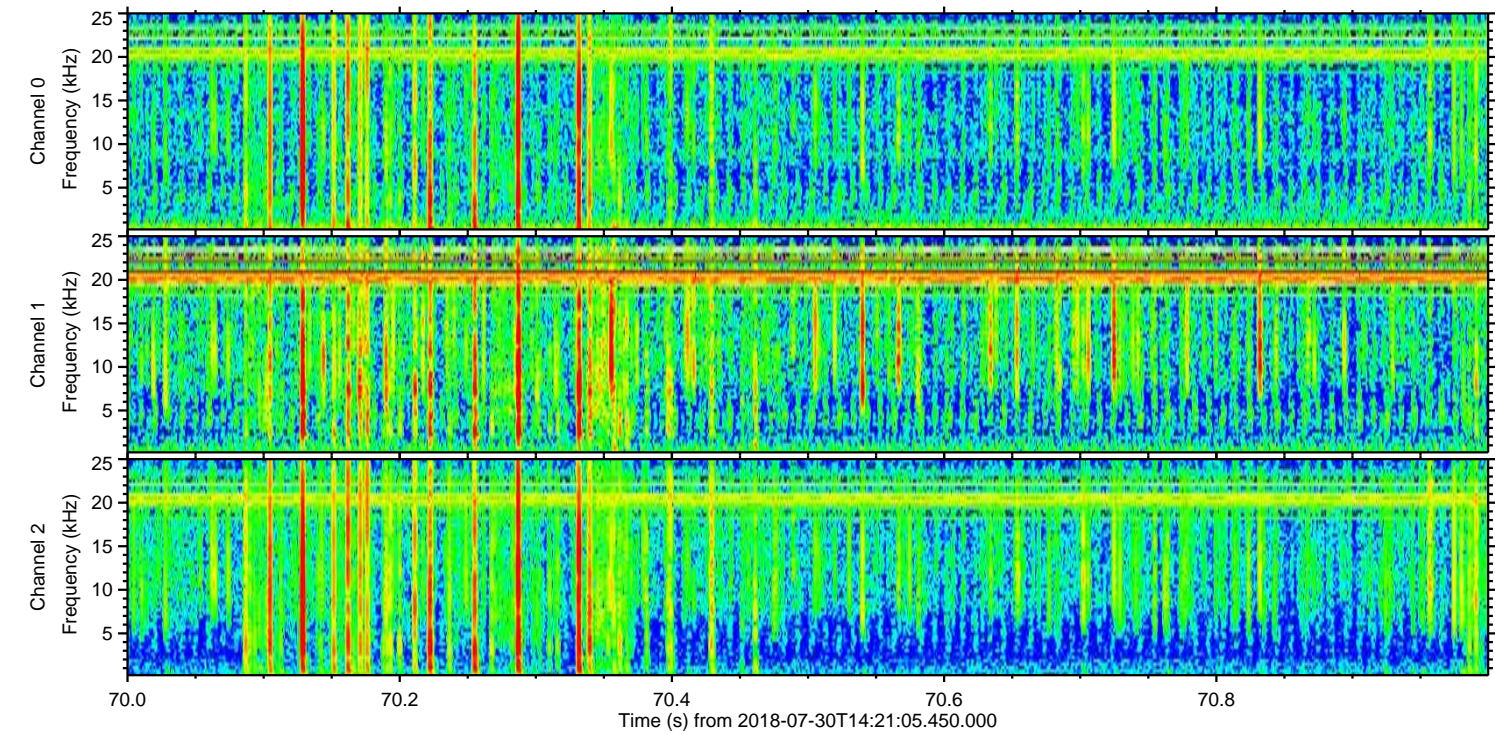
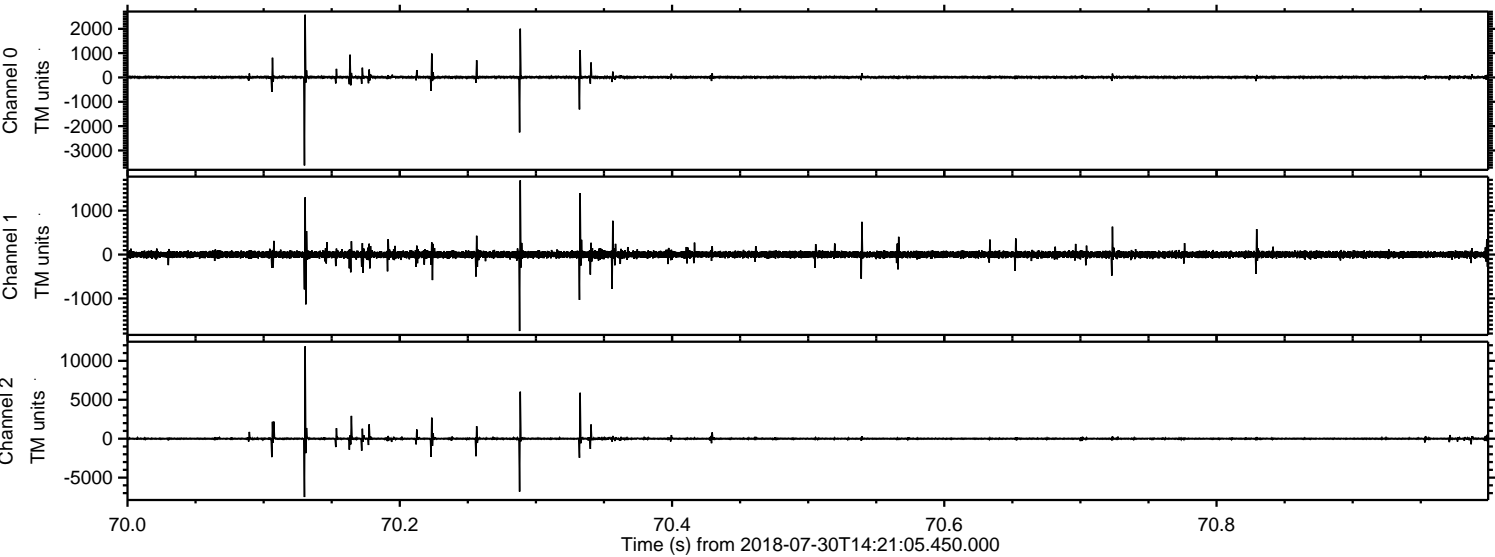

Processed Mon Jul 30 16:28:42 2018 by ELM ver.2012-10-06 from 001__elm20180730_142104__dat00.bin

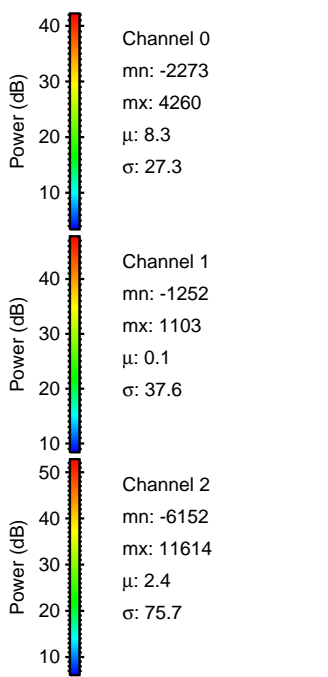
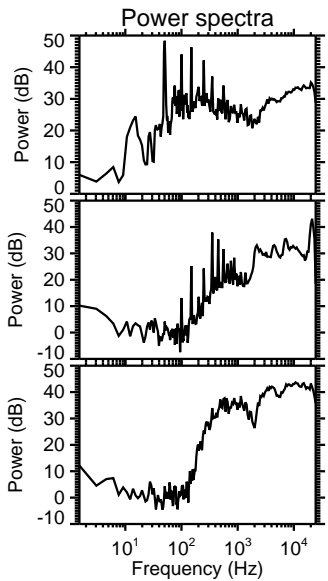
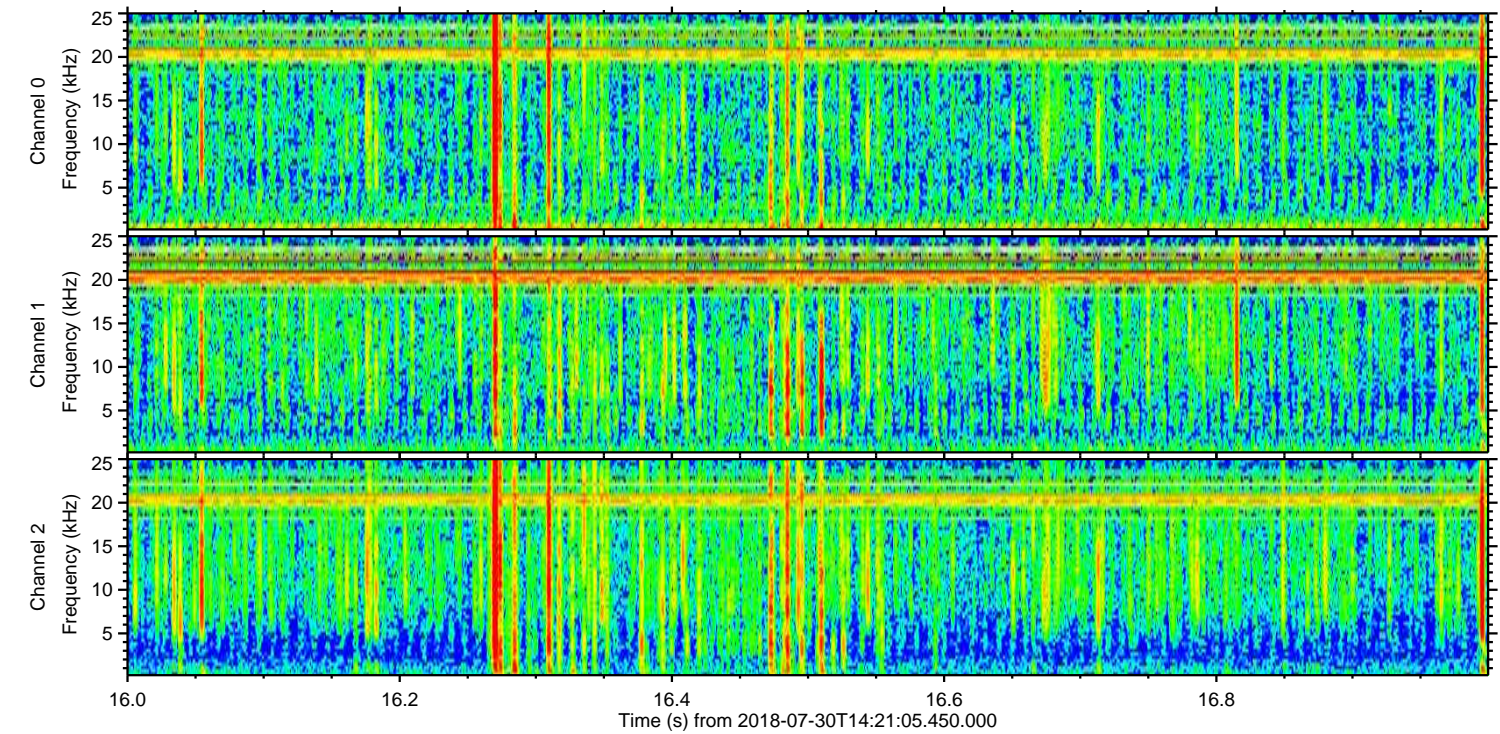
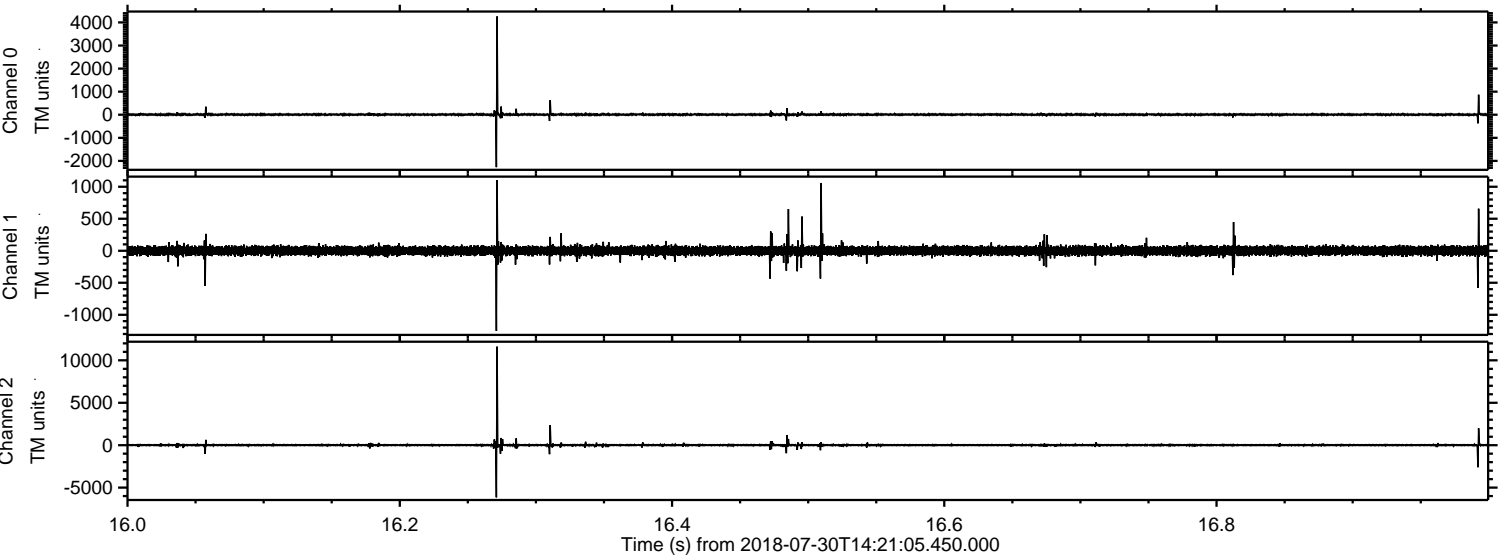

Power spectra

Channel 0
mn: -2273
mx: 4260
 μ : 8.3
 σ : 27.3

Channel 1
mn: -1252
mx: 1103
 μ : 0.1
 σ : 37.6

Channel 2
mn: -6152
mx: 11614
 μ : 2.4
 σ : 75.7

ELMAVAN 3D WAVEFORMS (Measured data sampled at 50 kHz) 51000 packets of 144 samples from 2018-07-30T14:21:05.450.000. Part 120/147

Processed Mon Jul 30 16:28:43 2018 by ELM ver.2012-10-06 from 001__elm20180730_142104__dat00.bin

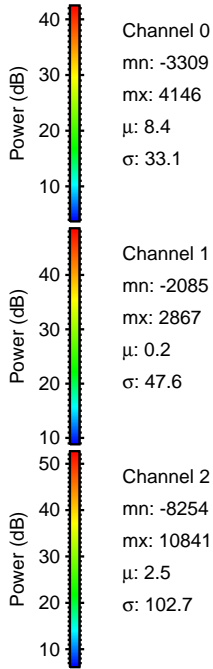
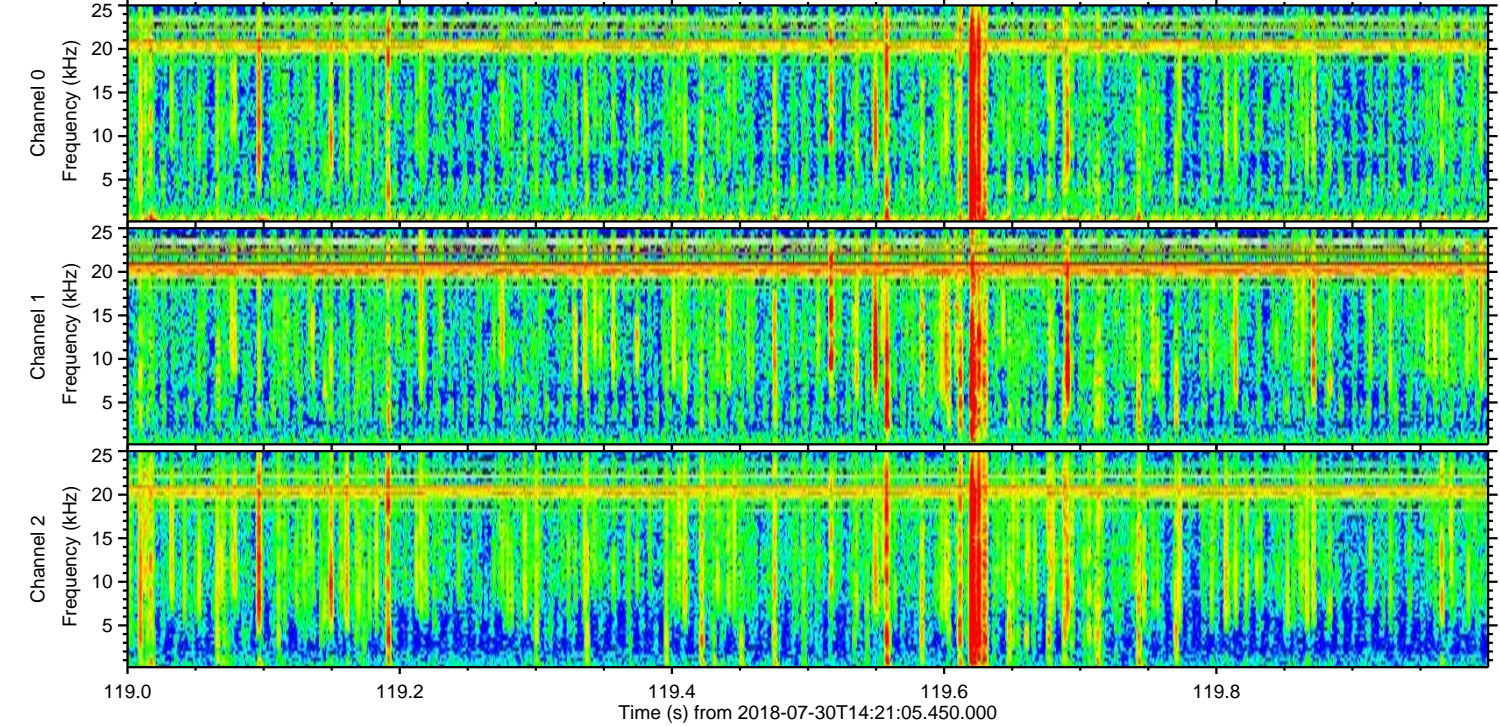
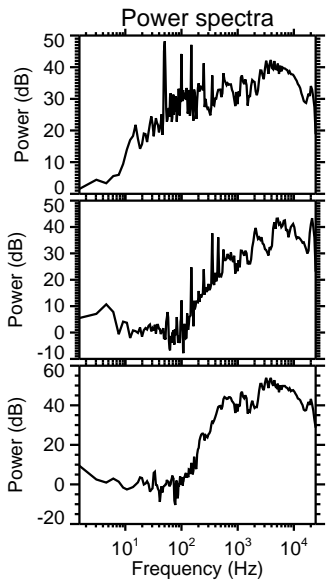
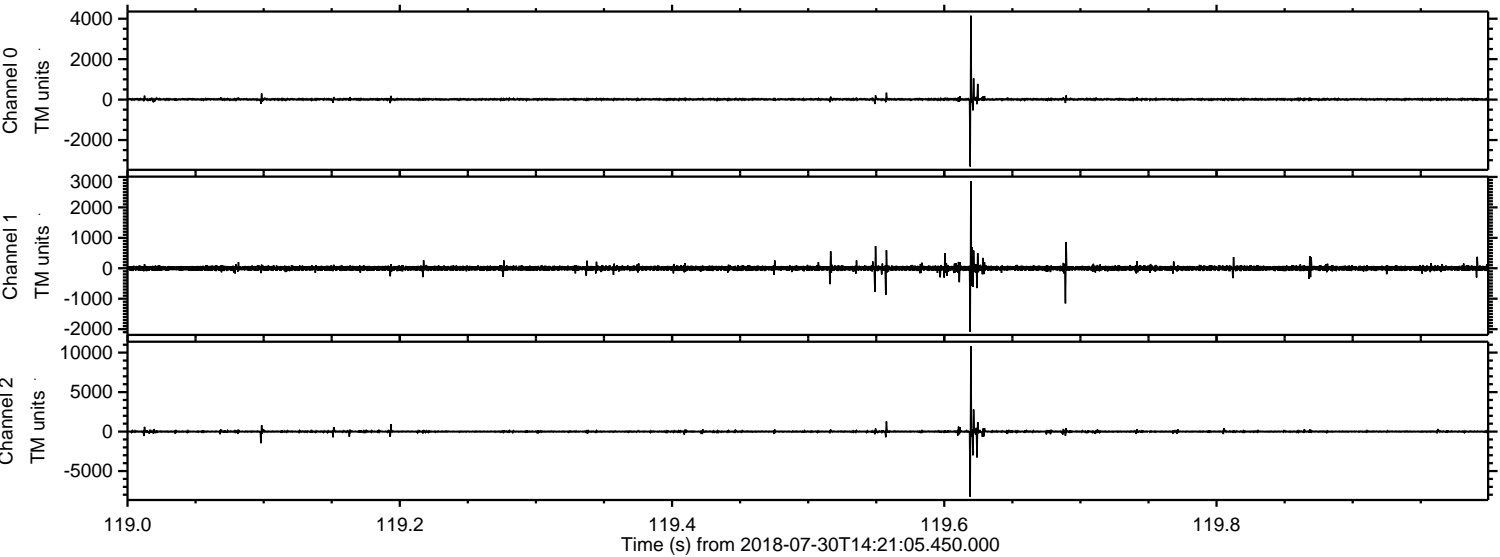

Channel 0
mn: -3309
mx: 4146
 μ : 8.4
 σ : 33.1

Channel 1
mn: -2085
mx: 2867
 μ : 0.2
 σ : 47.6

Channel 2
mn: -8254
mx: 10841
 μ : 2.5
 σ : 102.7

Processed Mon Jul 30 16:28:44 2018 by ELM ver.2012-10-06 from 001__elm20180730_142104__dat00.bin

