

ELMAVAN 3D WAVEFORMS (Measured data sampled at 50 kHz) 51000 packets of 144 samples from 2018-07-30T14:01:04.642.999.

Processed Mon Jul 30 16:09:09 2018 by ELM ver.2012-10-06 from 001__elm20180730_140103__dat00.bin

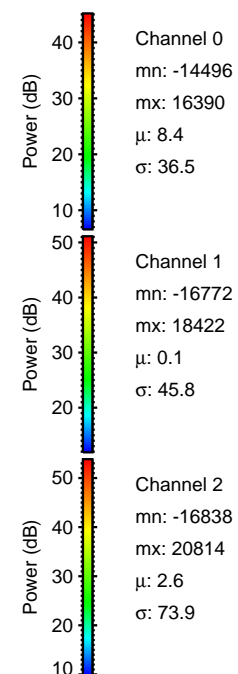
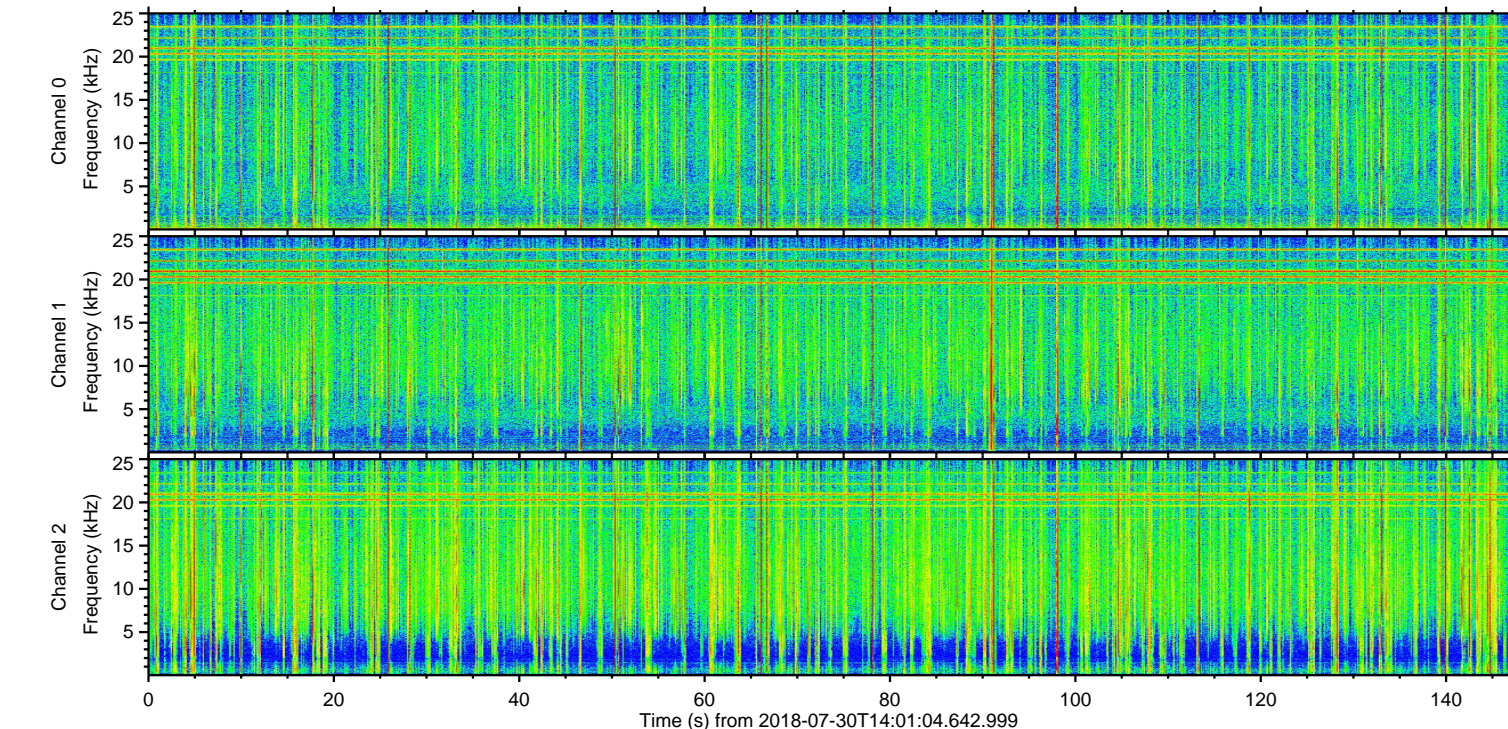
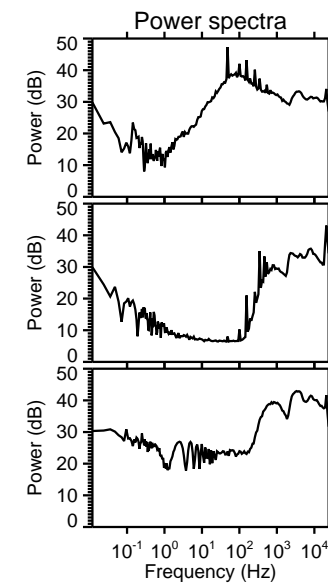
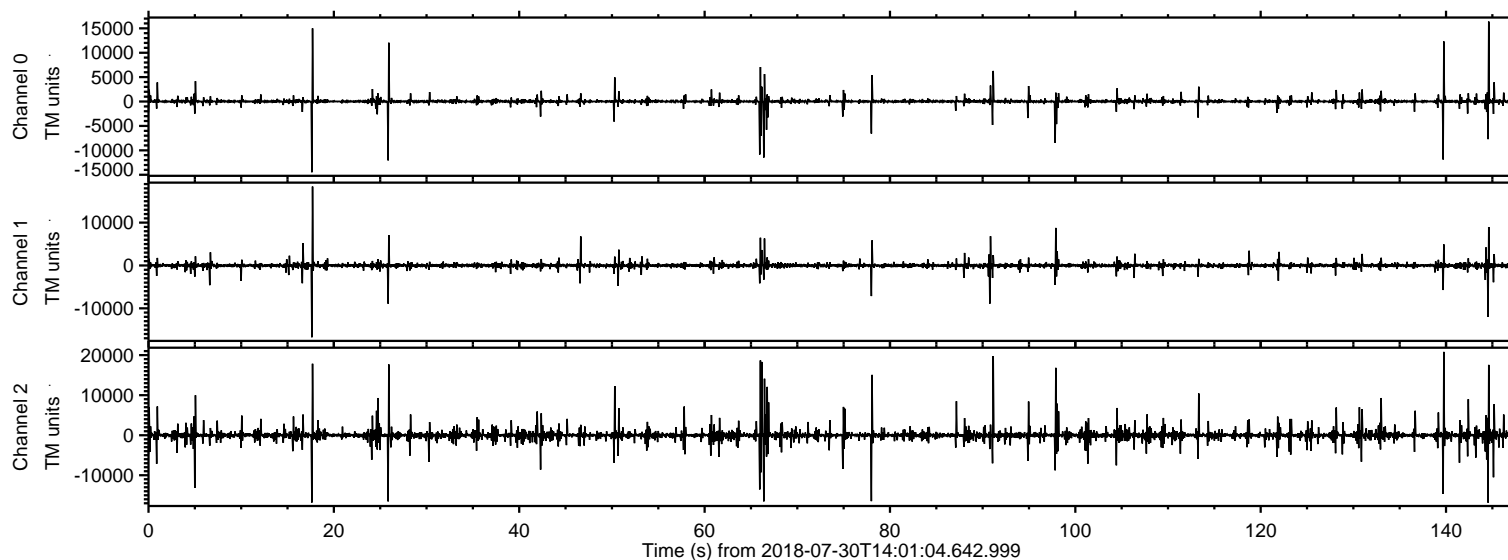

ELMAVAN 3D WAVEFORMS (Measured data sampled at 50 kHz) 51000 packets of 144 samples from 2018-07-30T14:01:04.642.999. Part 140/147

Processed Mon Jul 30 16:09:14 2018 by ELM ver.2012-10-06 from 001__elm20180730_140103__dat00.bin

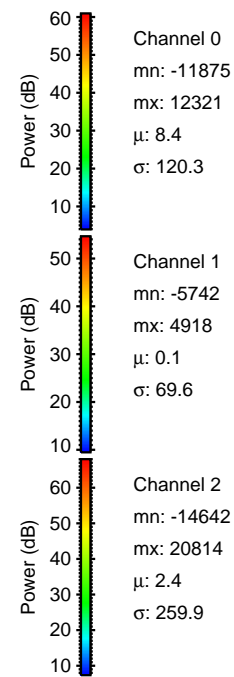
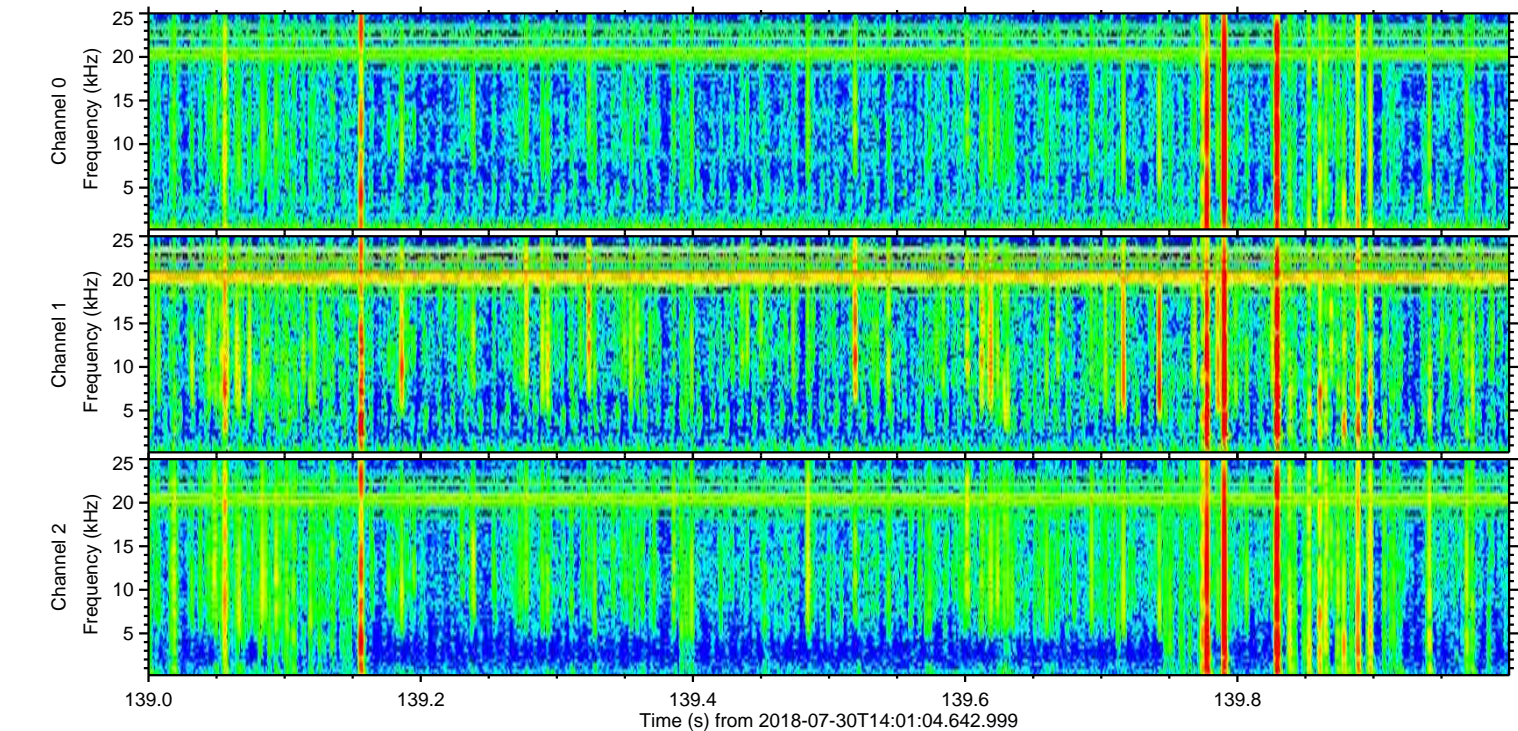
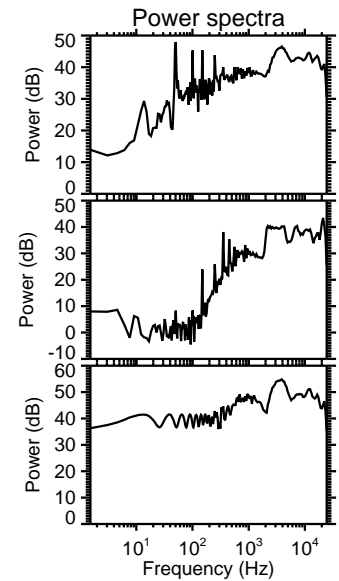
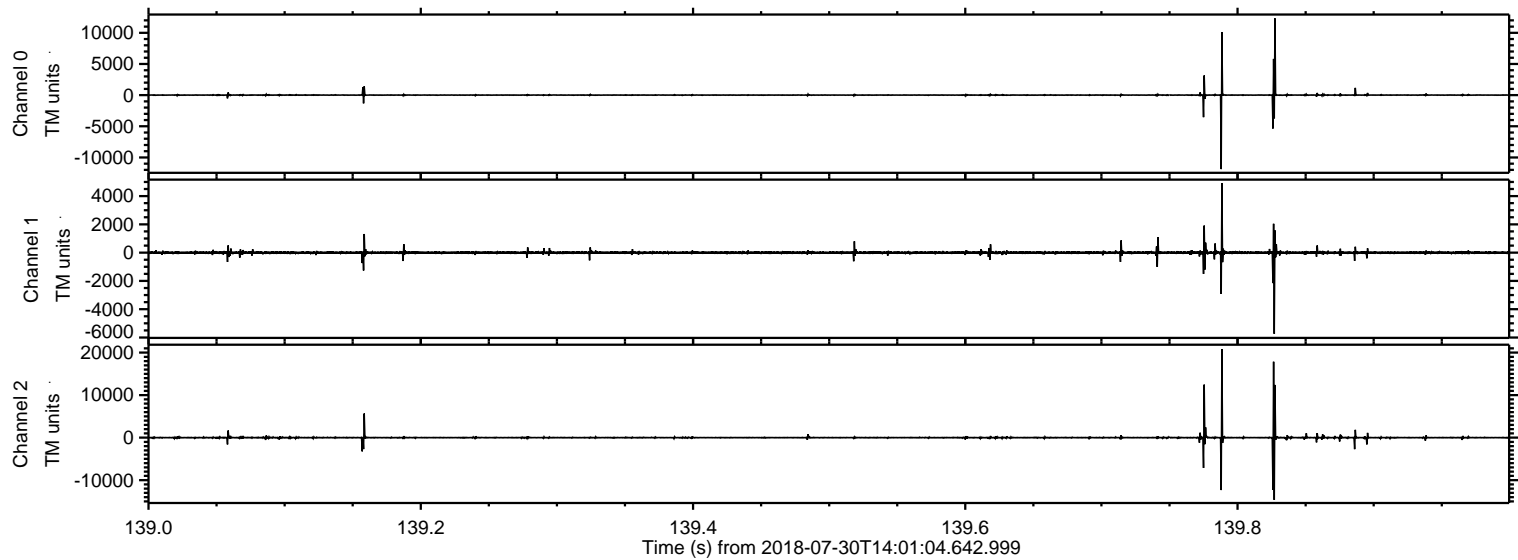

Processed Mon Jul 30 16:09:15 2018 by ELM ver.2012-10-06 from 001__elm20180730_140103__dat00.bin

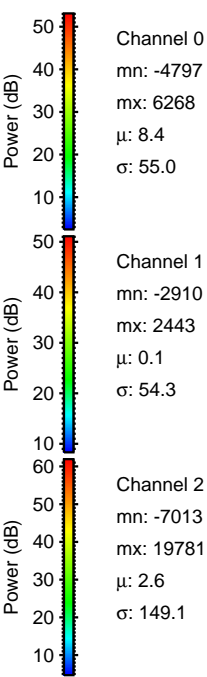
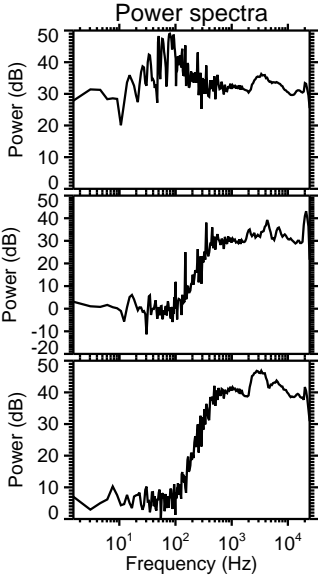
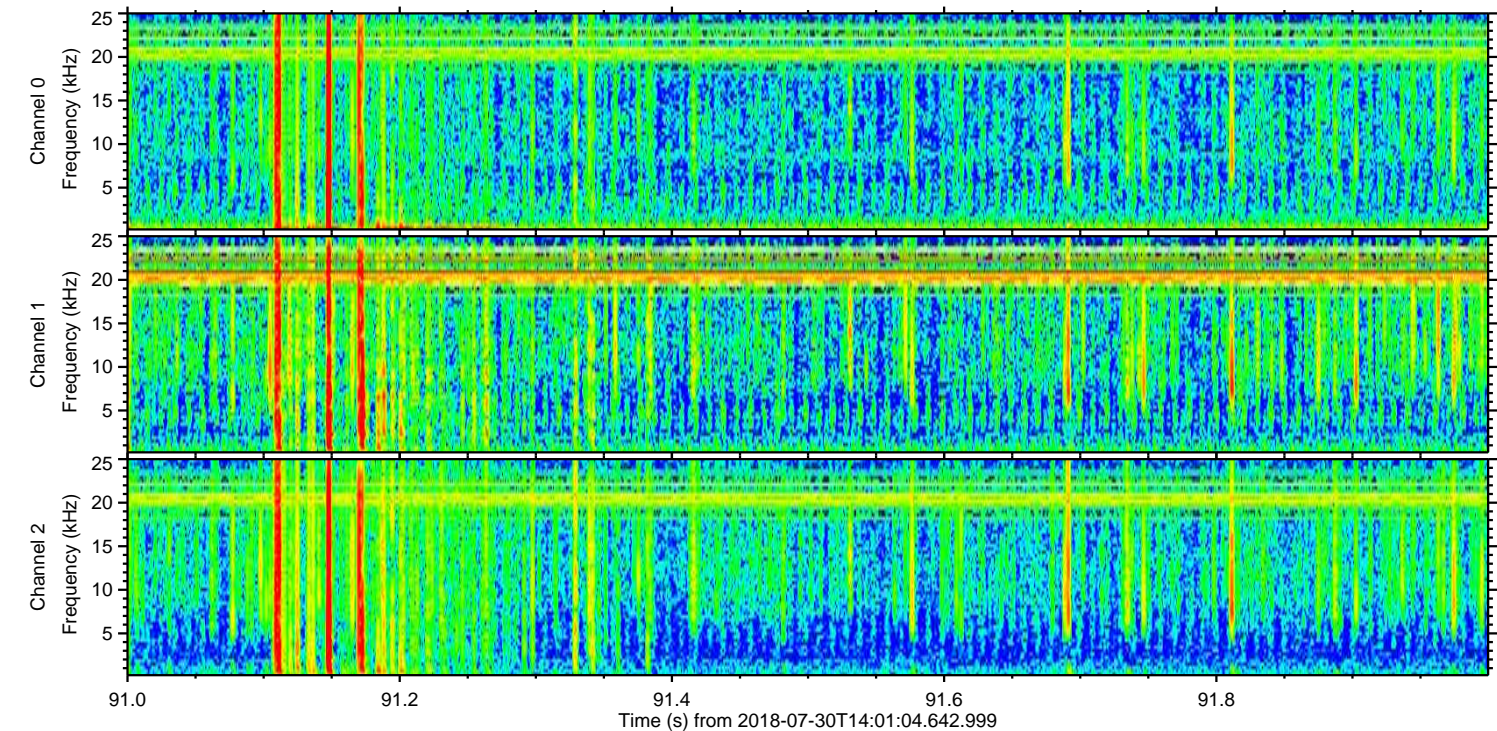
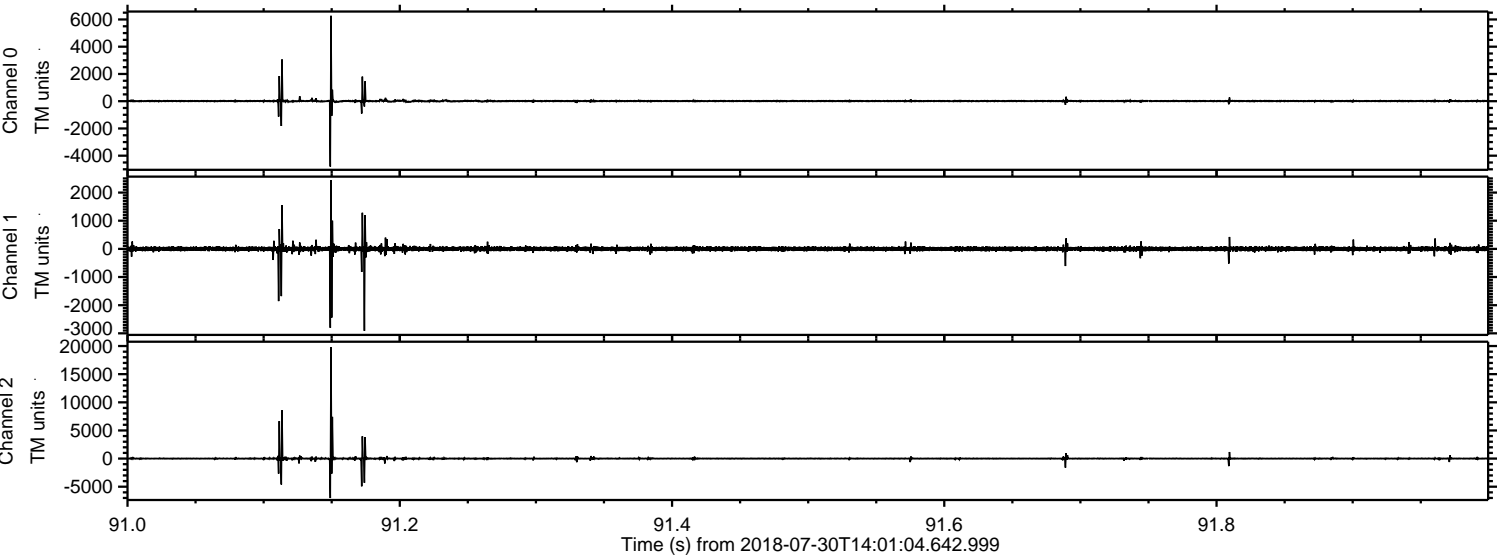

ELMAVAN 3D WAVEFORMS (Measured data sampled at 50 kHz) 51000 packets of 144 samples from 2018-07-30T14:01:04.642.999. Part 67/147

Processed Mon Jul 30 16:09:16 2018 by ELM ver.2012-10-06 from 001__elm20180730_140103__dat00.bin

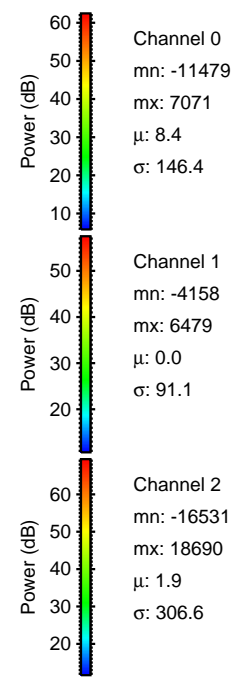
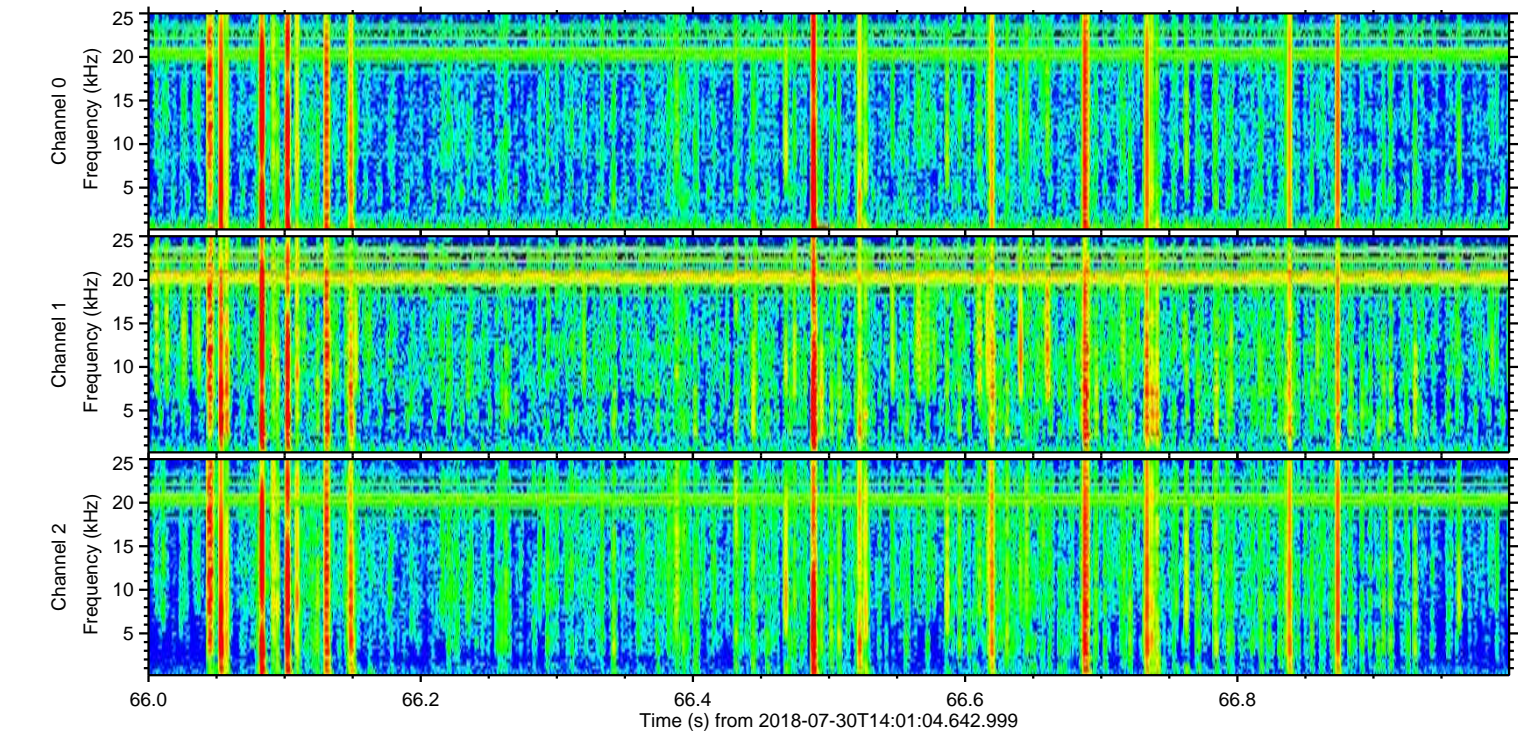
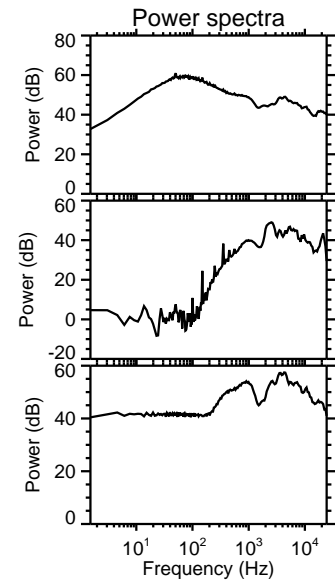
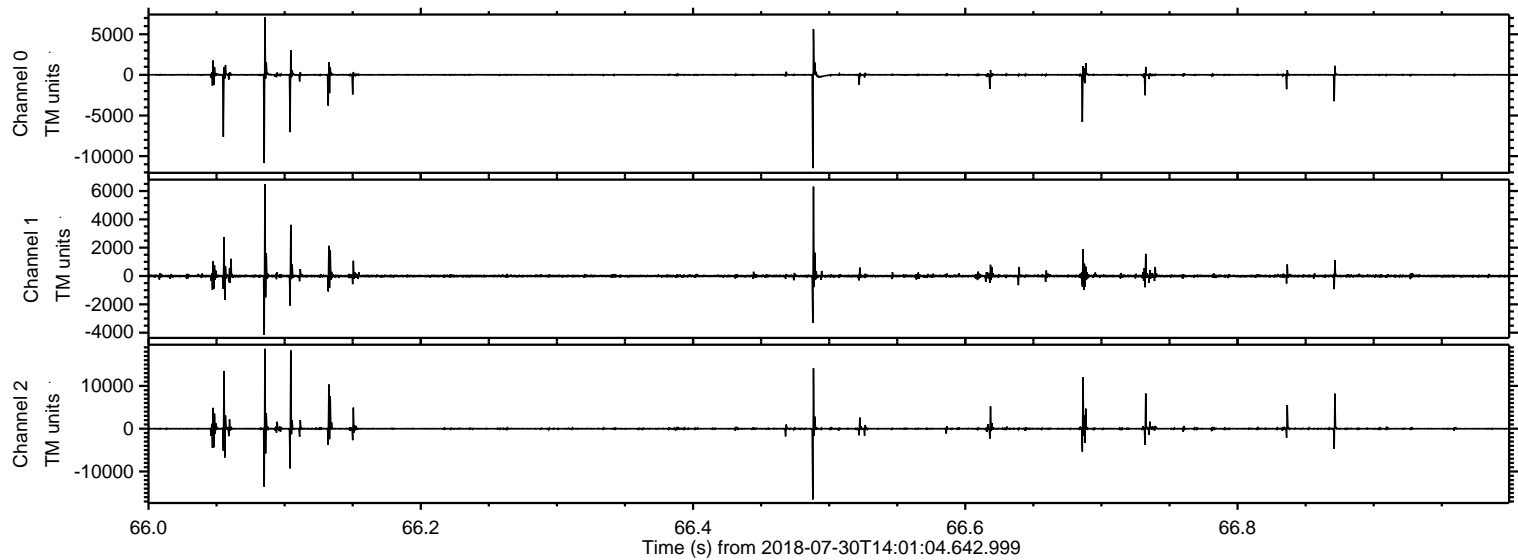

Processed Mon Jul 30 16:09:16 2018 by ELM ver.2012-10-06 from 001__elm20180730_140103__dat00.bin

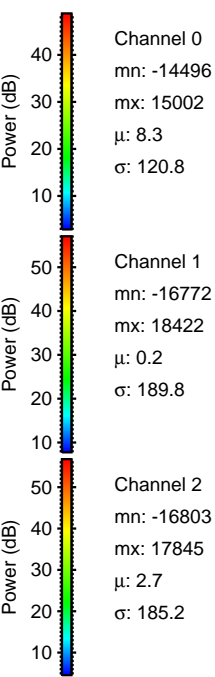
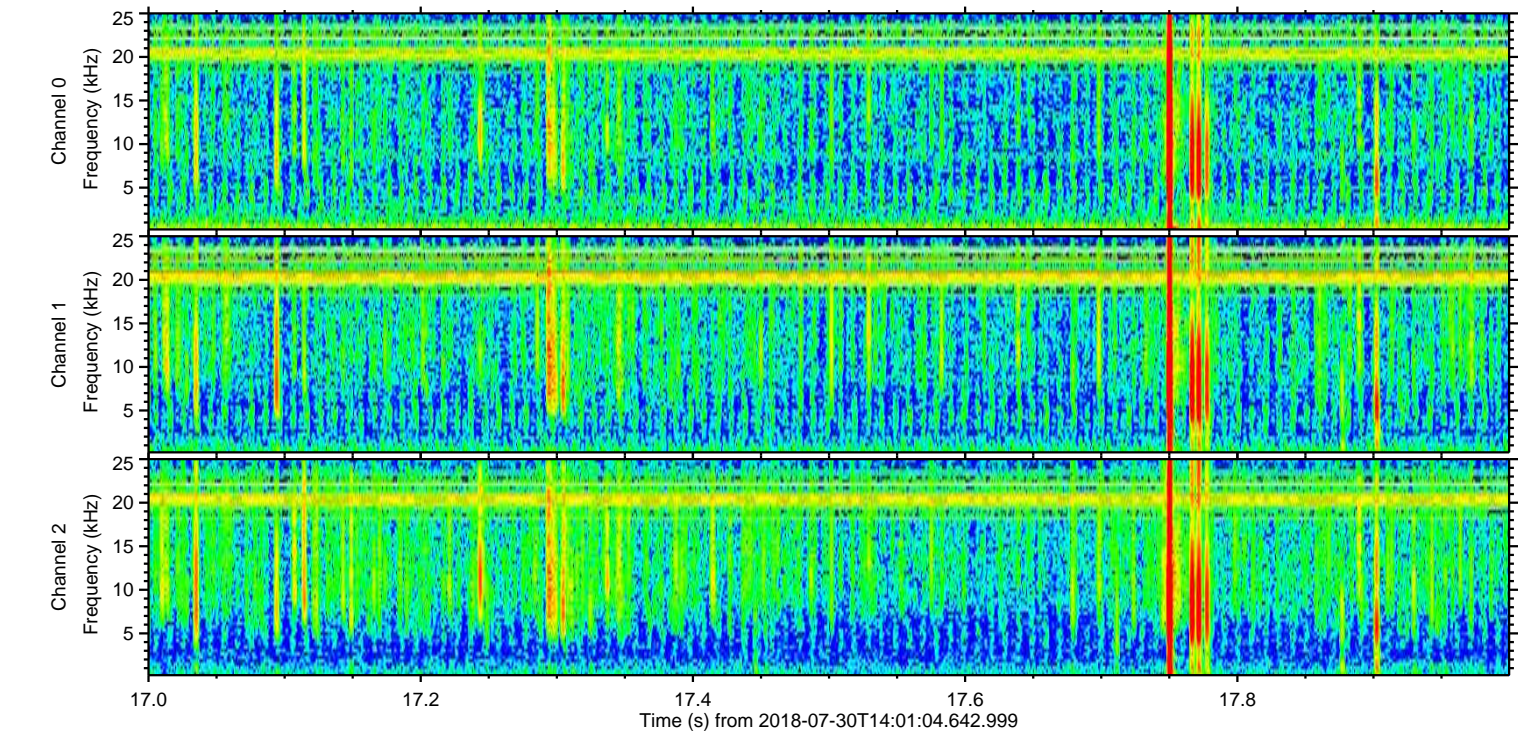
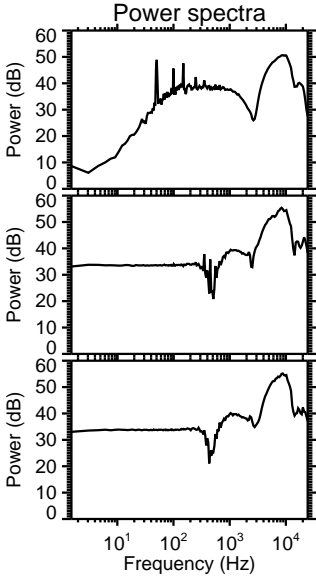
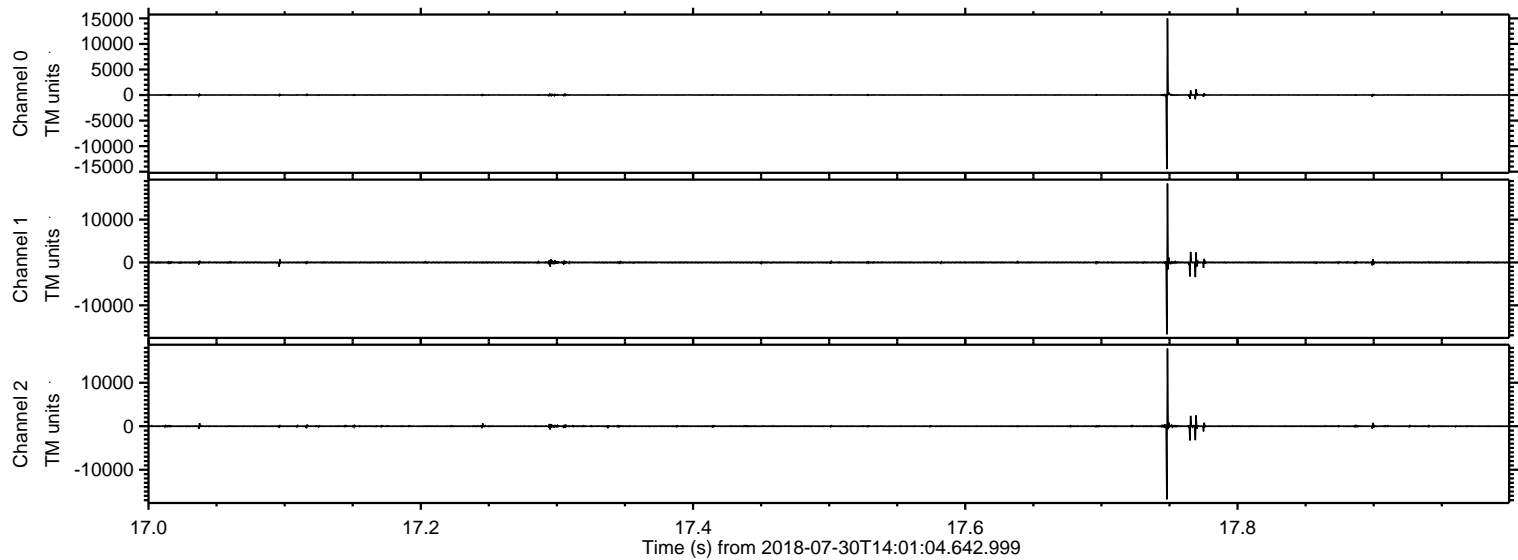

ELMAVAN 3D WAVEFORMS (Measured data sampled at 50 kHz) 51000 packets of 144 samples from 2018-07-30T14:01:04.642.999. Part 26/147

Processed Mon Jul 30 16:09:17 2018 by ELM ver.2012-10-06 from 001__elm20180730_140103__dat00.bin

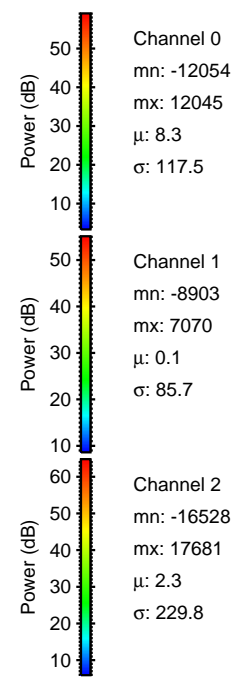
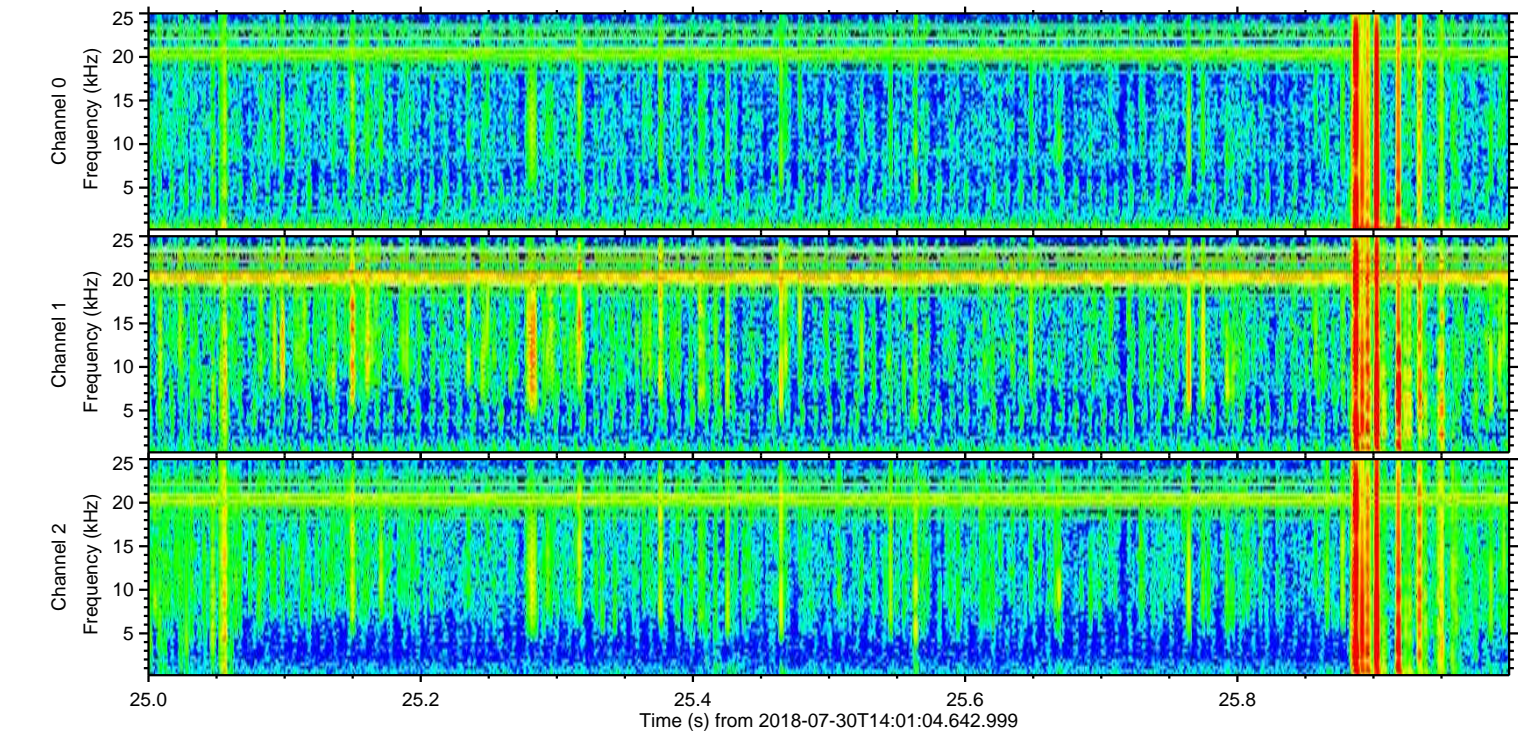
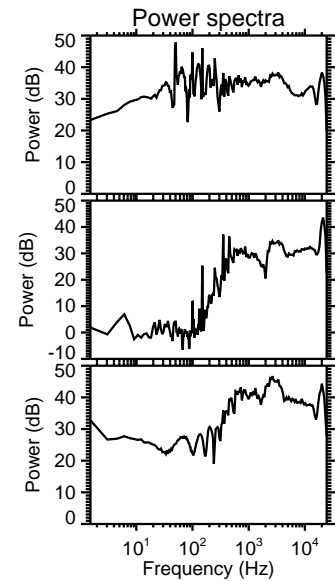
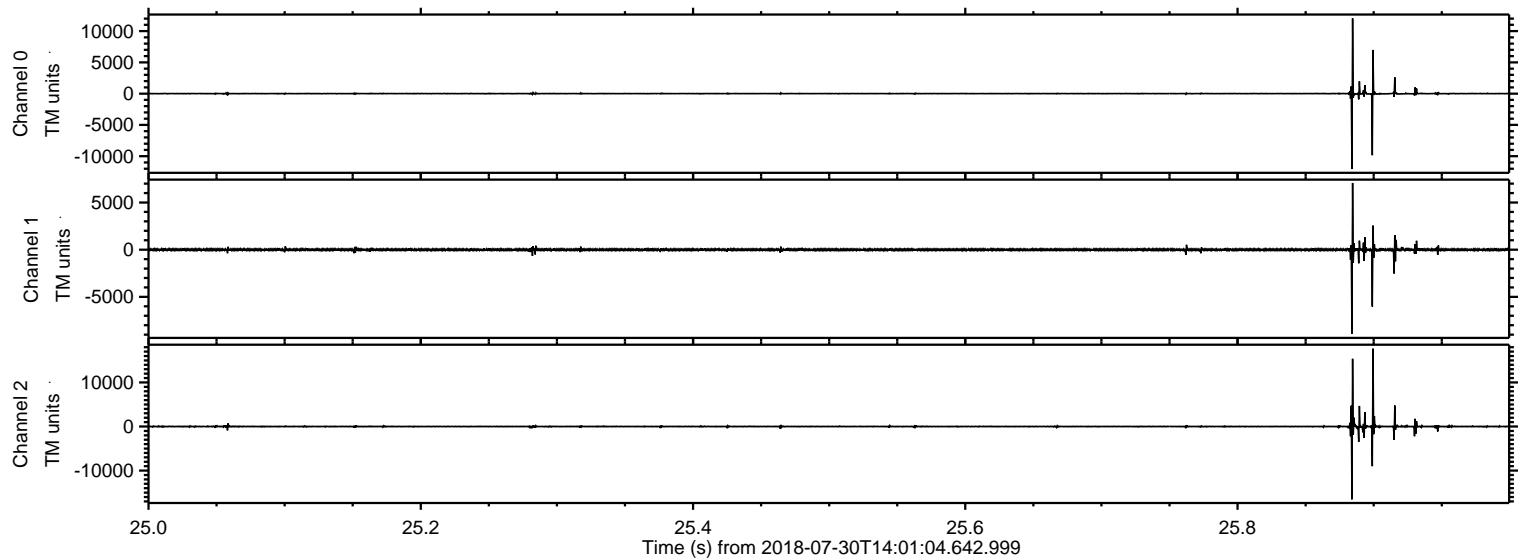

ELMAVAN 3D WAVEFORMS (Measured data sampled at 50 kHz) 51000 packets of 144 samples from 2018-07-30T14:01:04.642.999. Part 145/147

Processed Mon Jul 30 16:09:18 2018 by ELM ver.2012-10-06 from 001__elm20180730_140103__dat00.bin

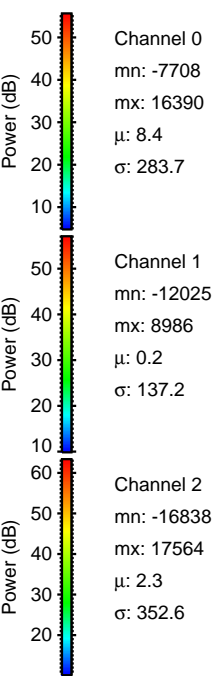
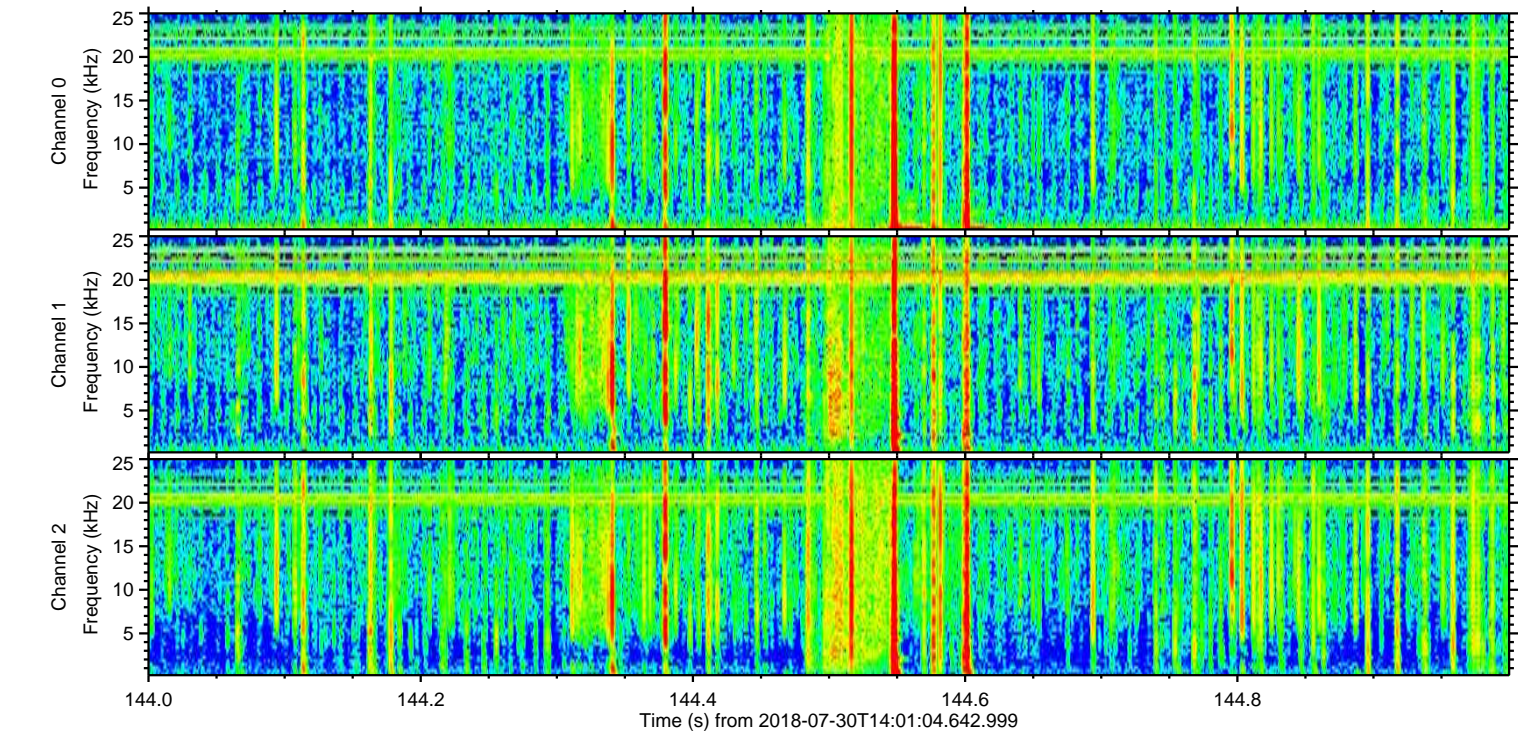
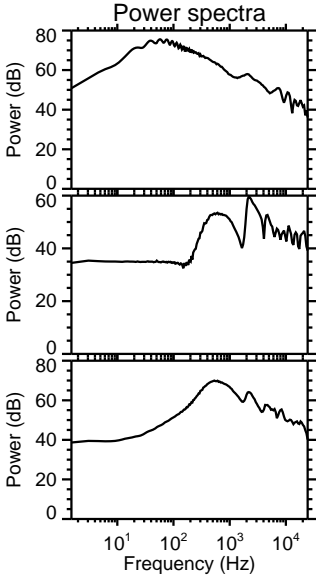
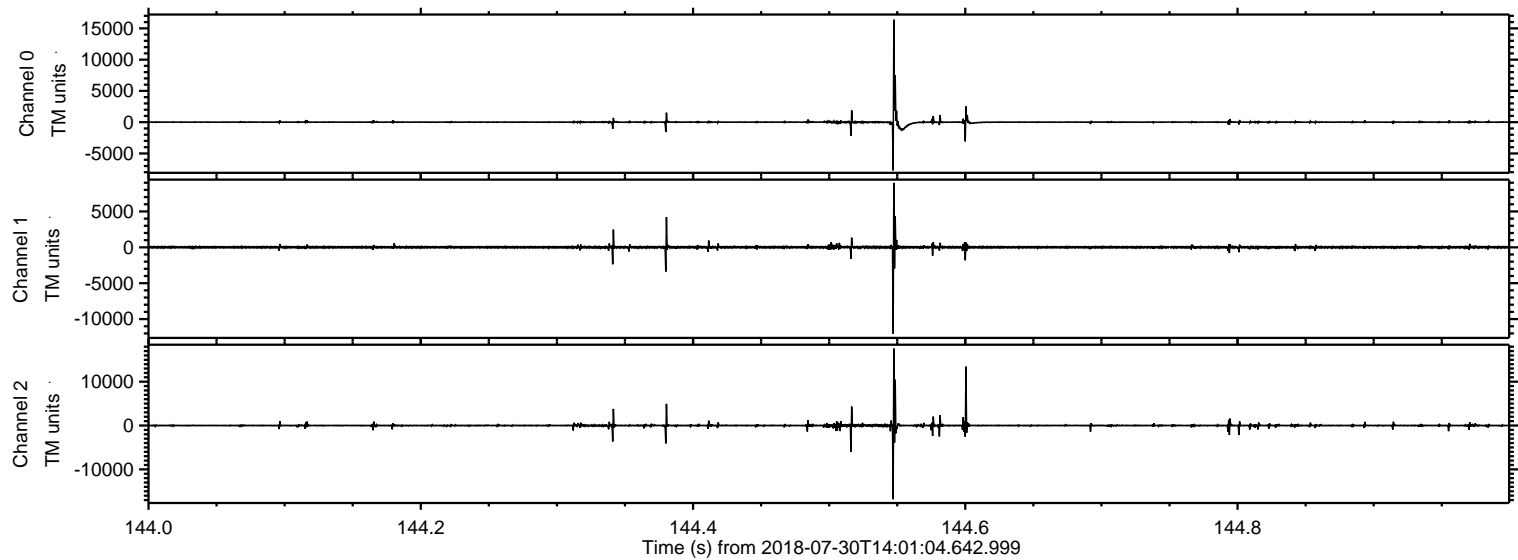

Processed Mon Jul 30 16:09:18 2018 by ELM ver.2012-10-06 from 001__elm20180730_140103__dat00.bin

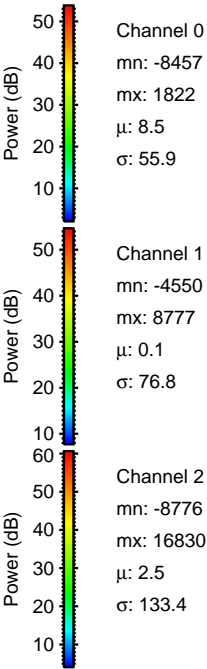
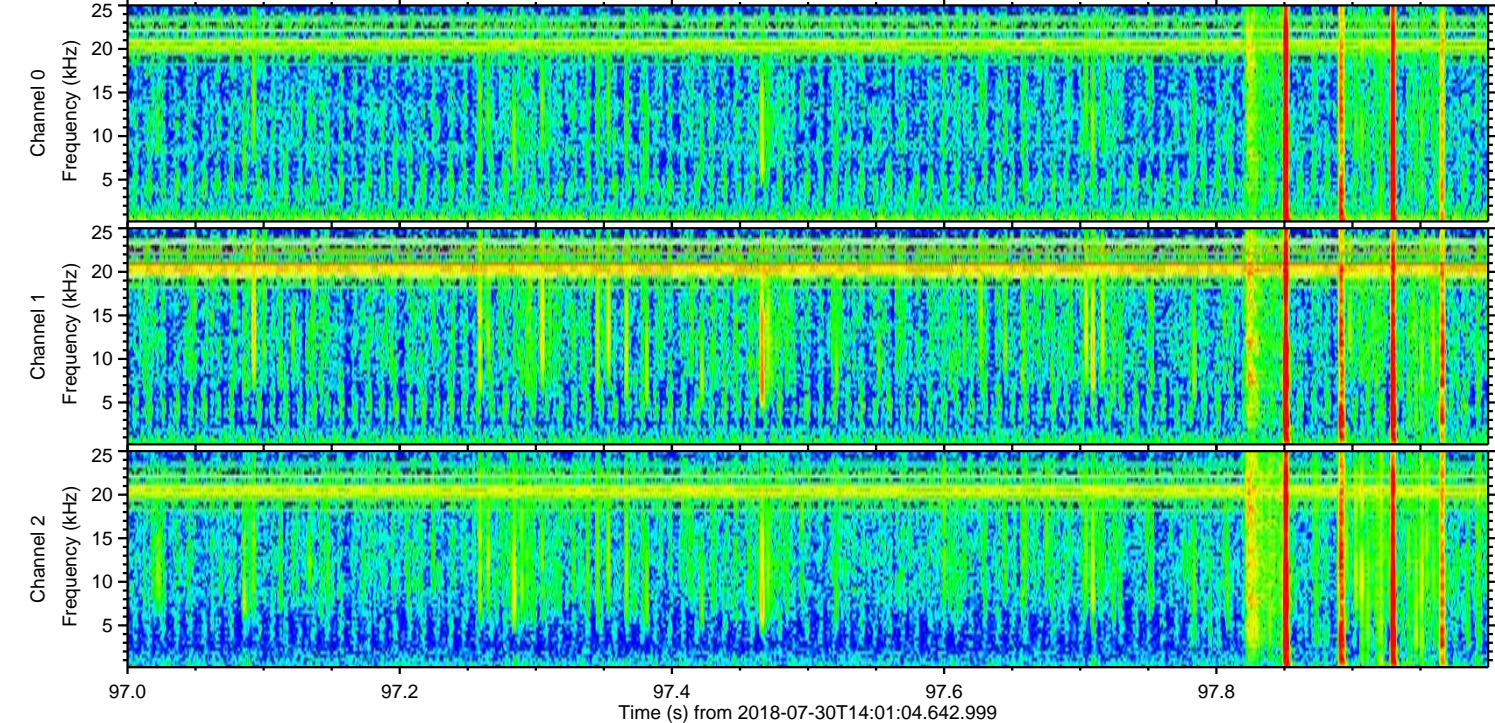
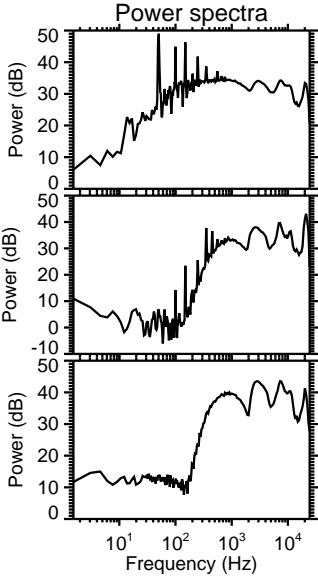
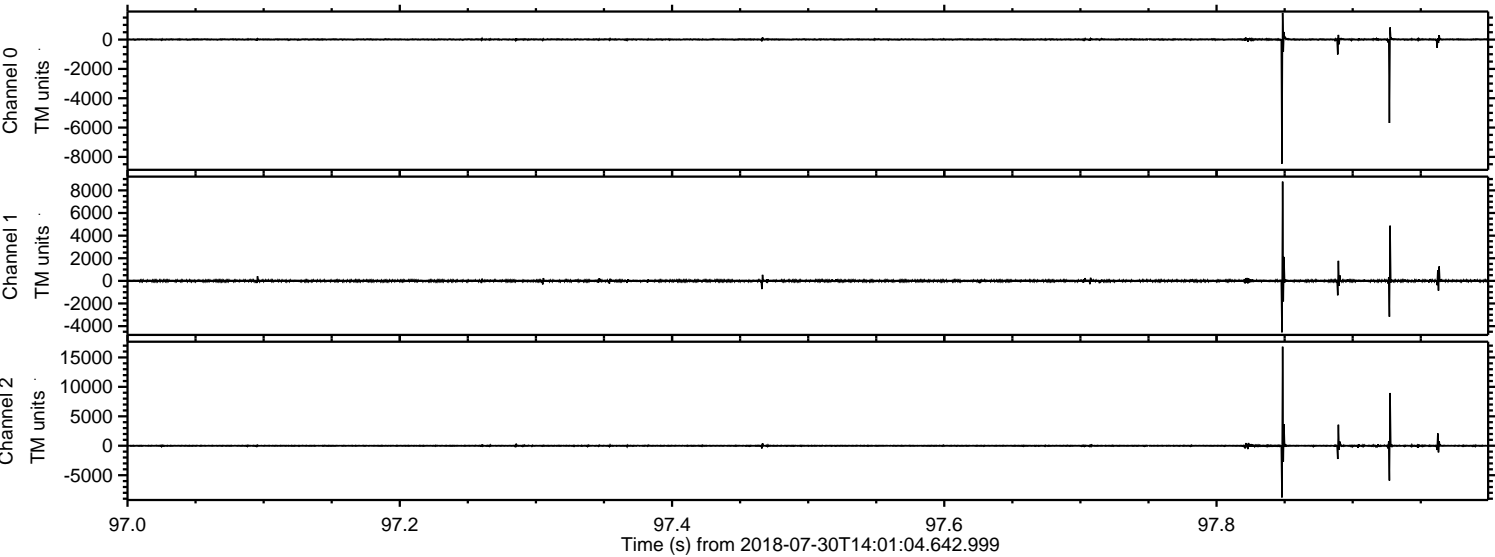

Processed Mon Jul 30 16:09:19 2018 by ELM ver.2012-10-06 from 001__elm20180730_140103__dat00.bin

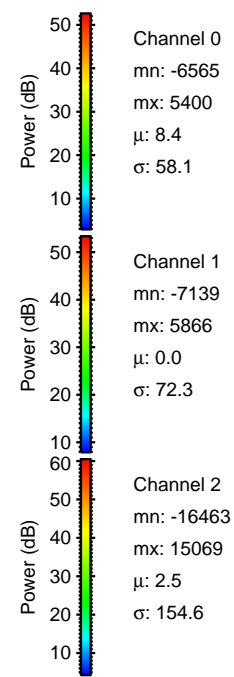
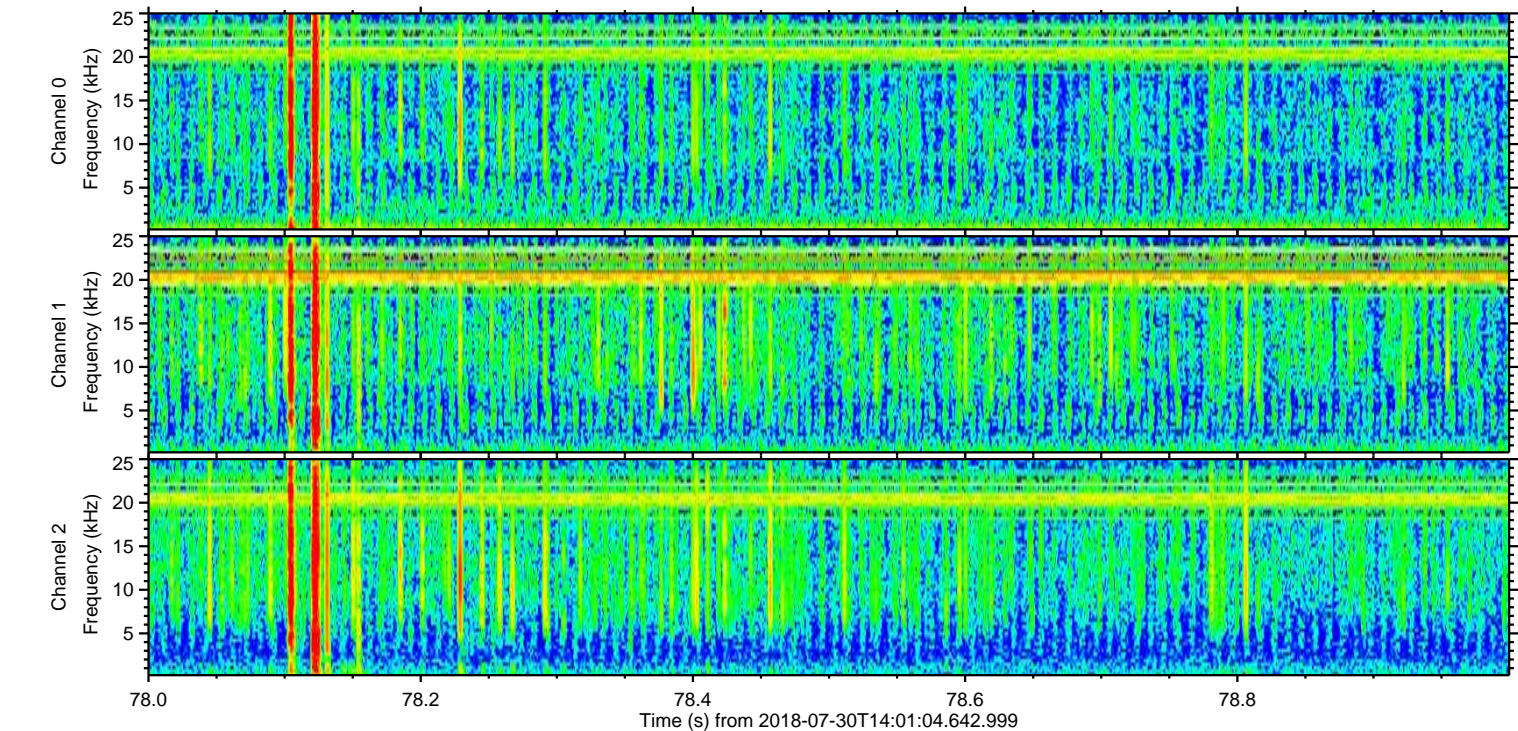
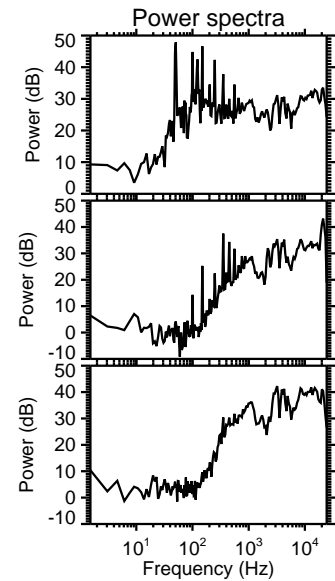
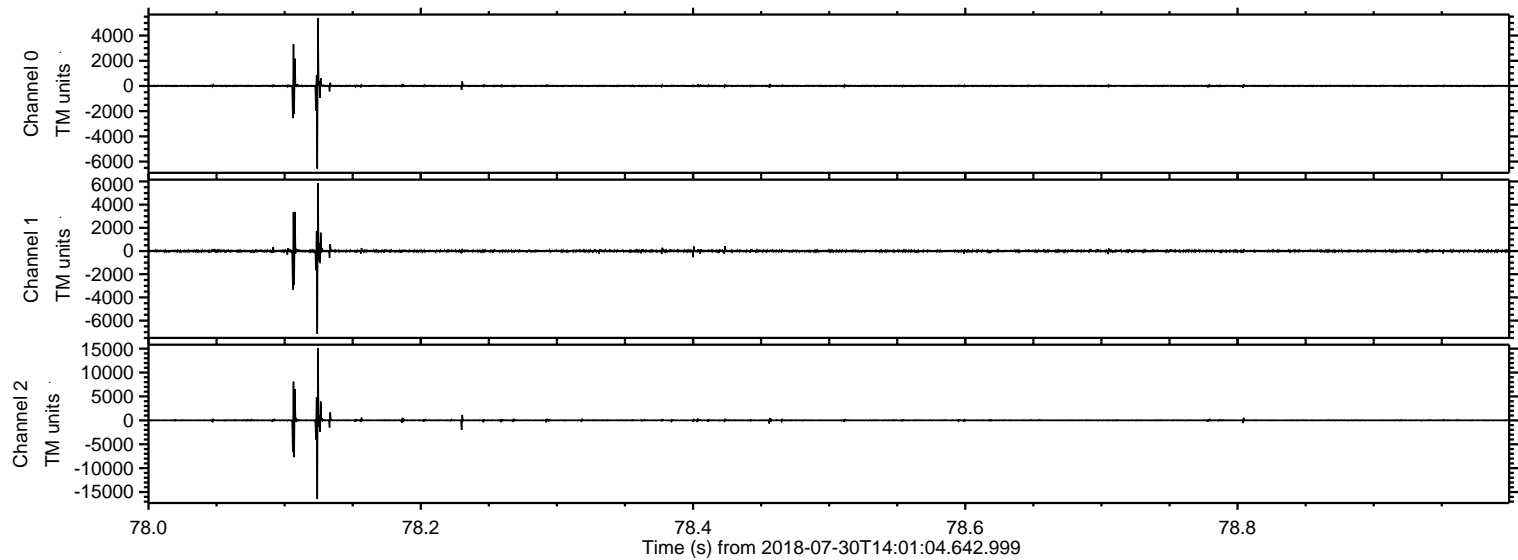

Processed Mon Jul 30 16:09:19 2018 by ELM ver.2012-10-06 from 001__elm20180730_140103__dat00.bin

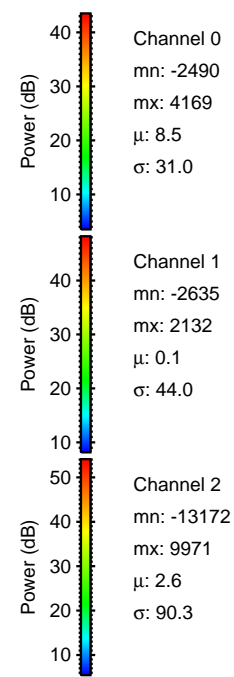
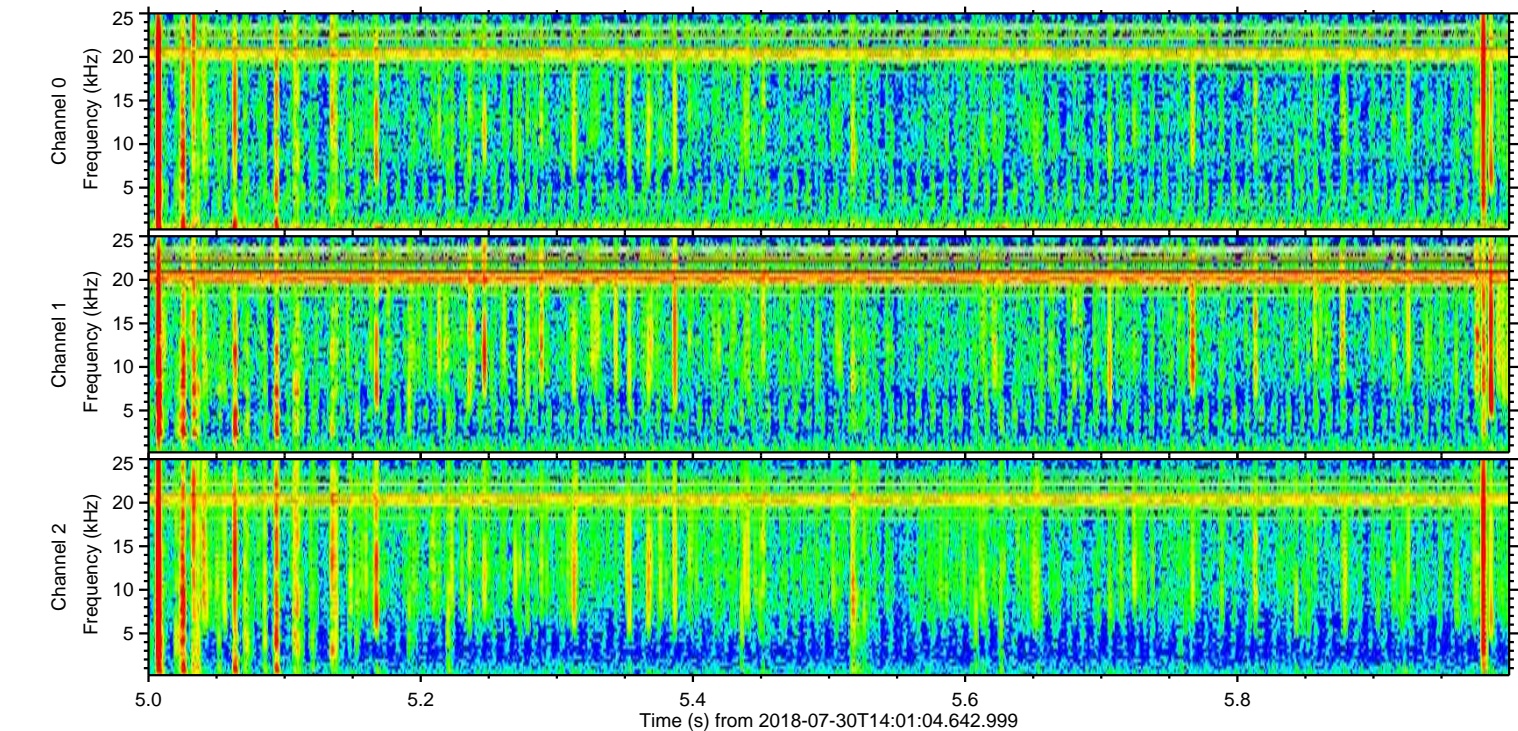
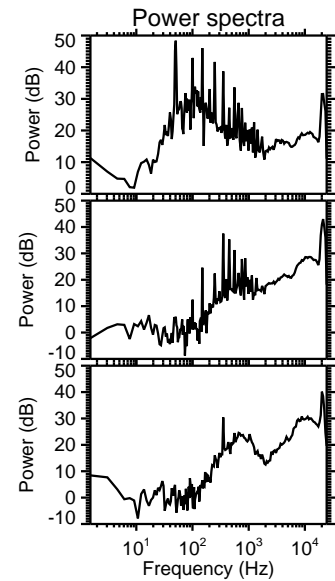
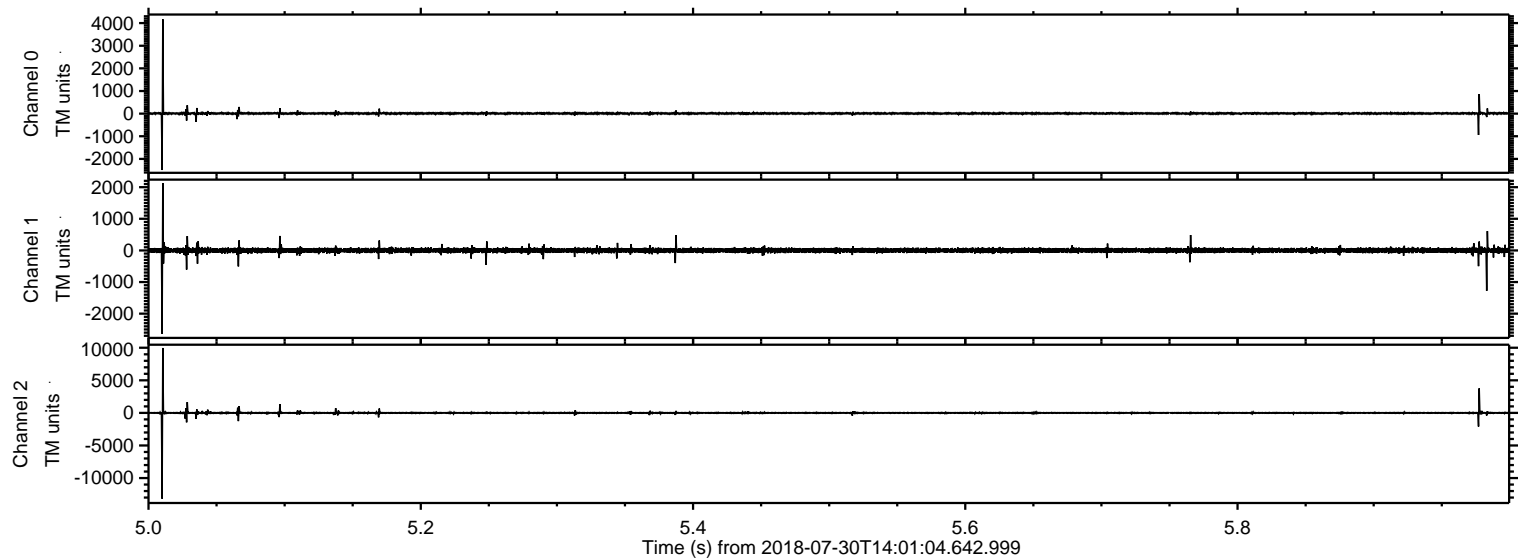

Power spectra

Channel 0
mn: -2490
mx: 4169
 μ : 8.5
 σ : 31.0

Channel 1
mn: -2635
mx: 2132
 μ : 0.1
 σ : 44.0

Channel 2
mn: -13172
mx: 9971
 μ : 2.6
 σ : 90.3

