

# ELMAVAN 3D WAVEFORMS (Measured data sampled at 50 kHz) 50999 packets of 144 samples from 2018-07-30T10:50:56.953.000.

Processed Mon Jul 30 12:59:06 2018 by ELM ver.2012-10-06 from 001\_\_elm20180730\_105055\_\_dat00.bin

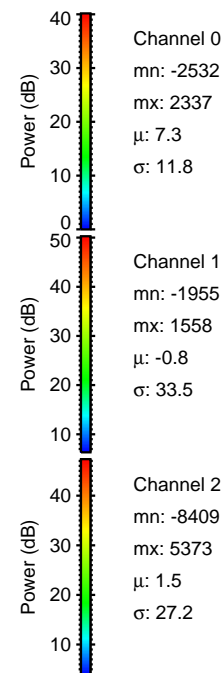

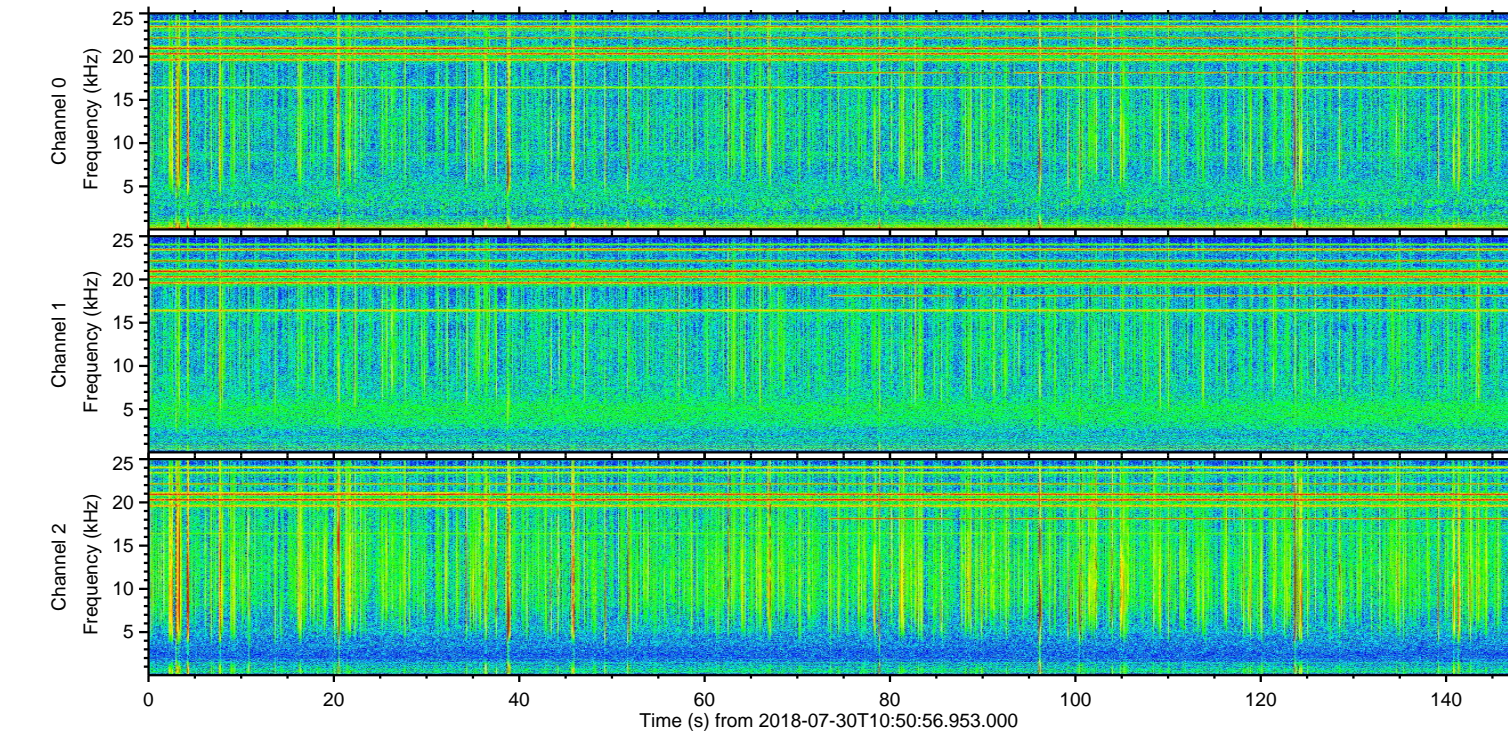
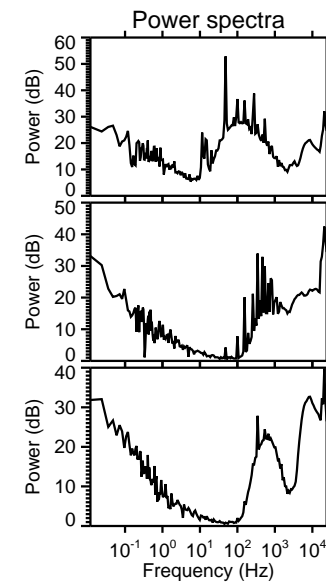
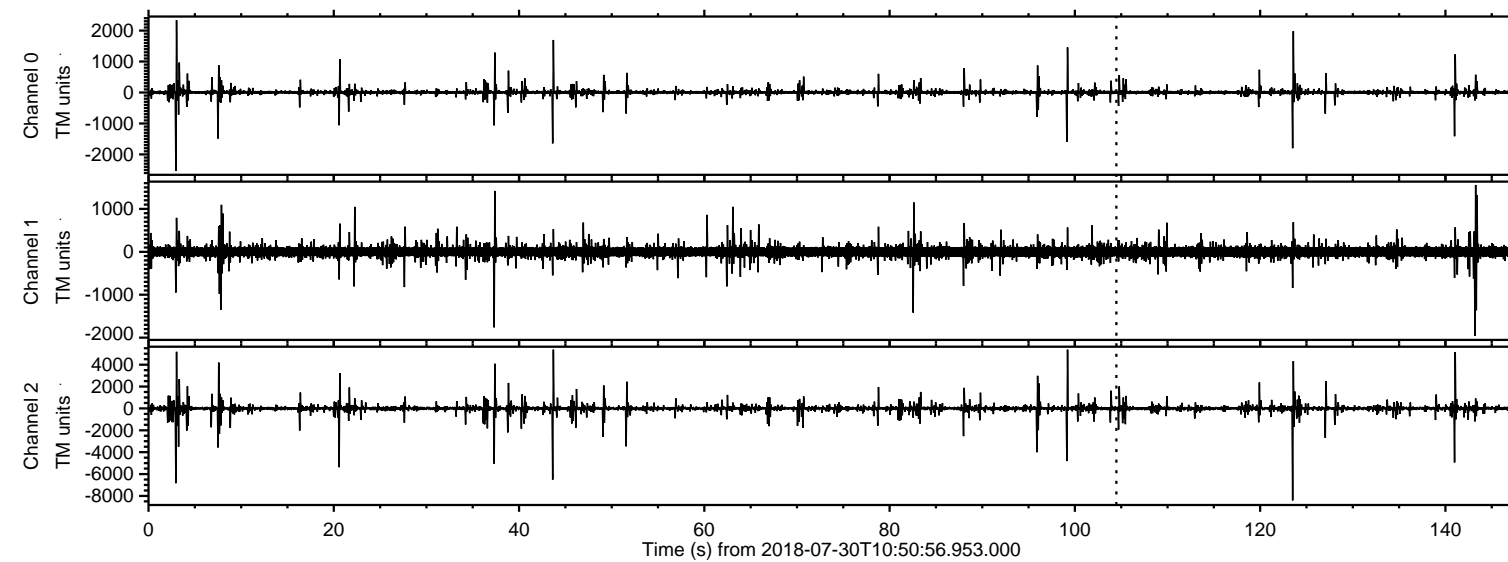

ELMAVAN 3D WAVEFORMS (Measured data sampled at 50 kHz) 50999 packets of 144 samples from 2018-07-30T10:50:56.953.000. Part 124/147

Processed Mon Jul 30 12:59:12 2018 by ELM ver.2012-10-06 from 001\_\_elm20180730\_105055\_\_dat00.bin

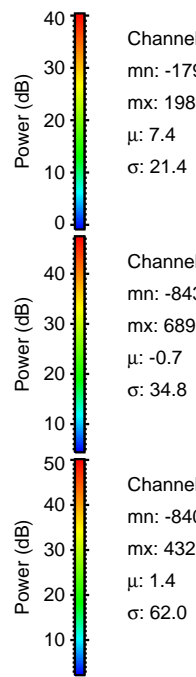
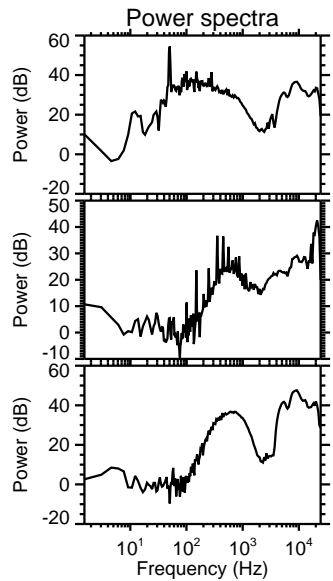
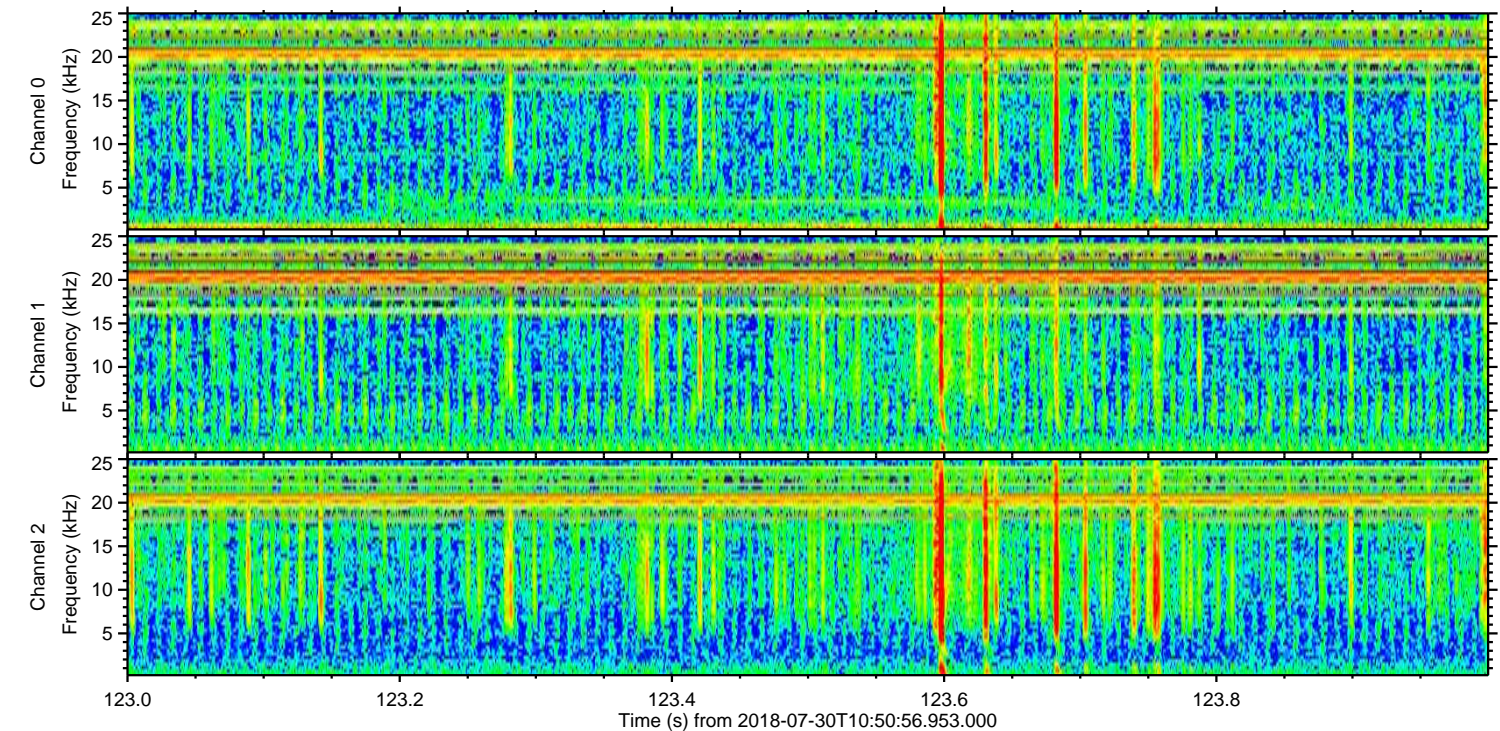
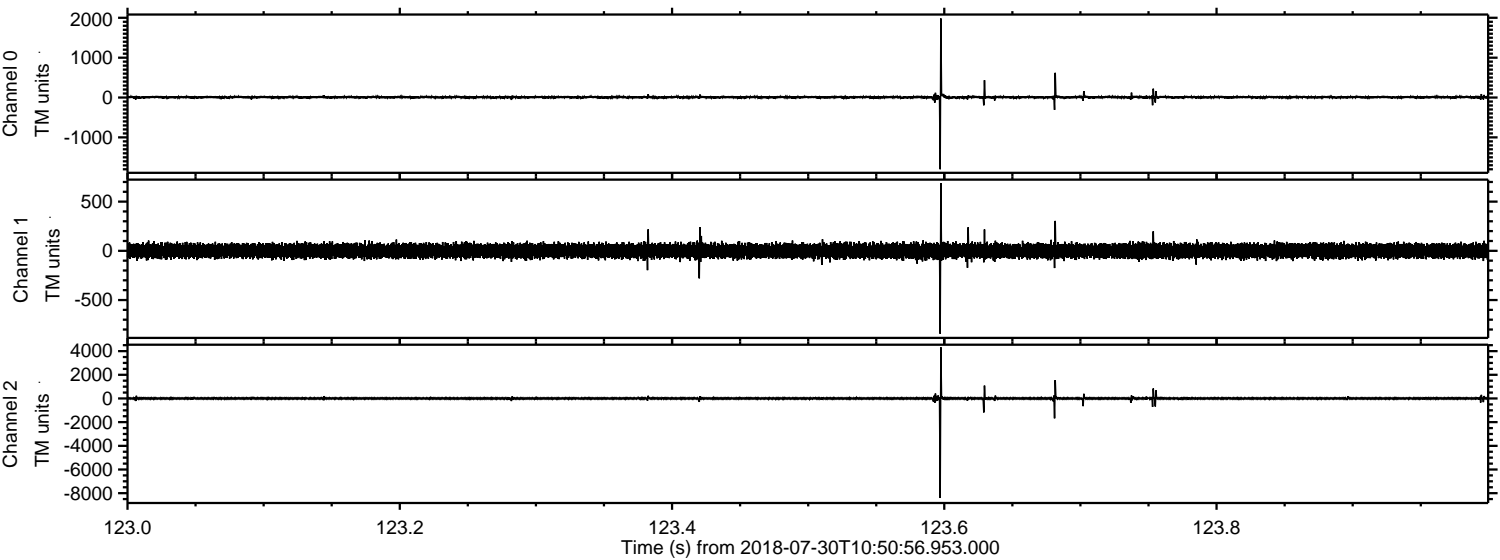



Processed Mon Jul 30 12:59:12 2018 by ELM ver.2012-10-06 from 001\_\_elm20180730\_105055\_\_dat00.bin

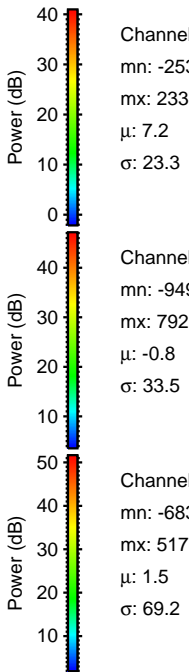
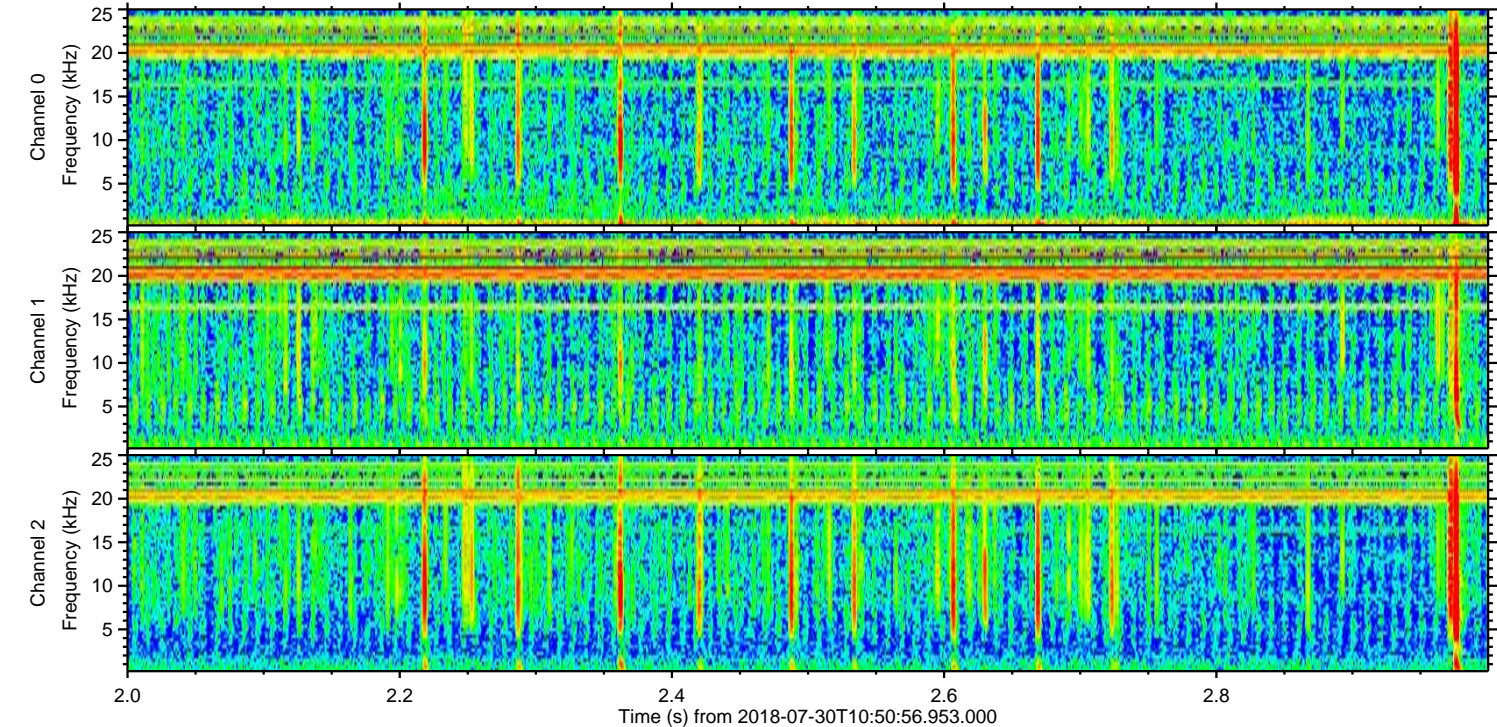
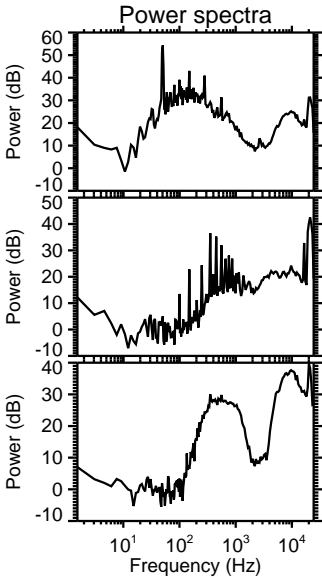
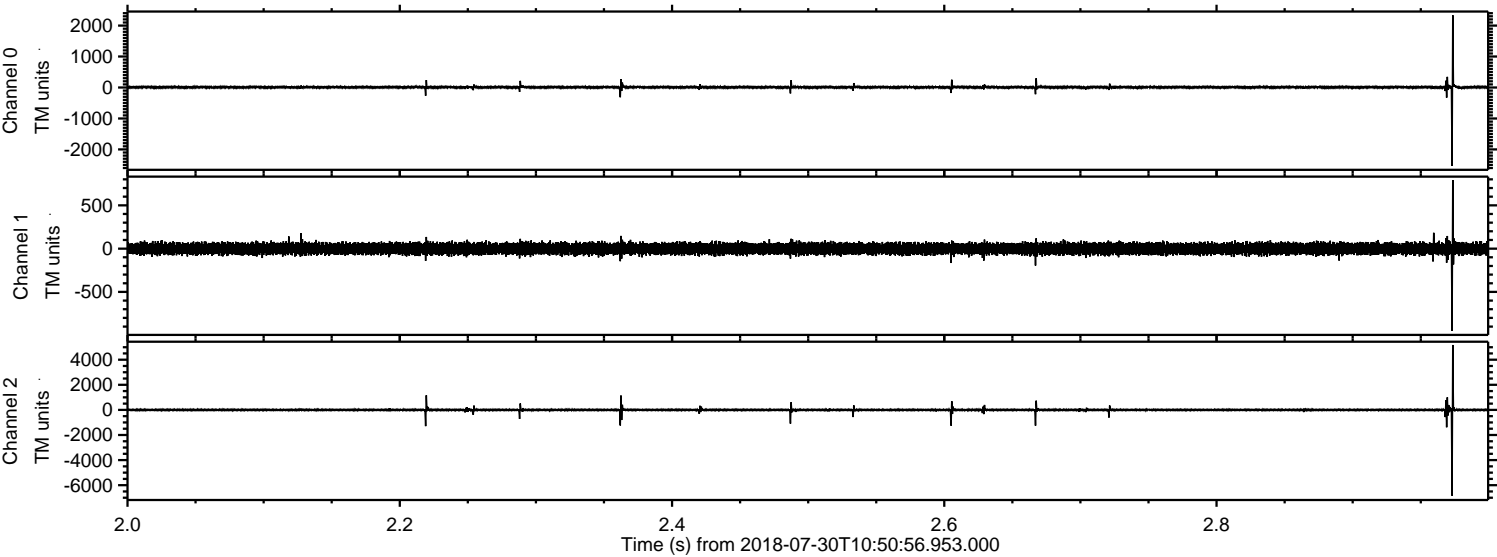



Processed Mon Jul 30 12:59:13 2018 by ELM ver.2012-10-06 from 001\_\_elm20180730\_105055\_\_dat00.bin

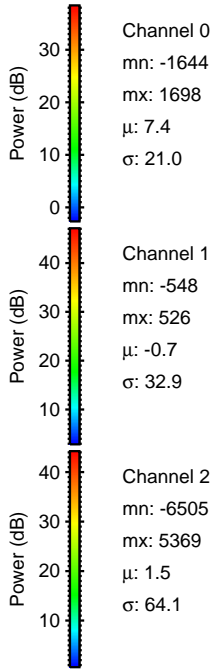
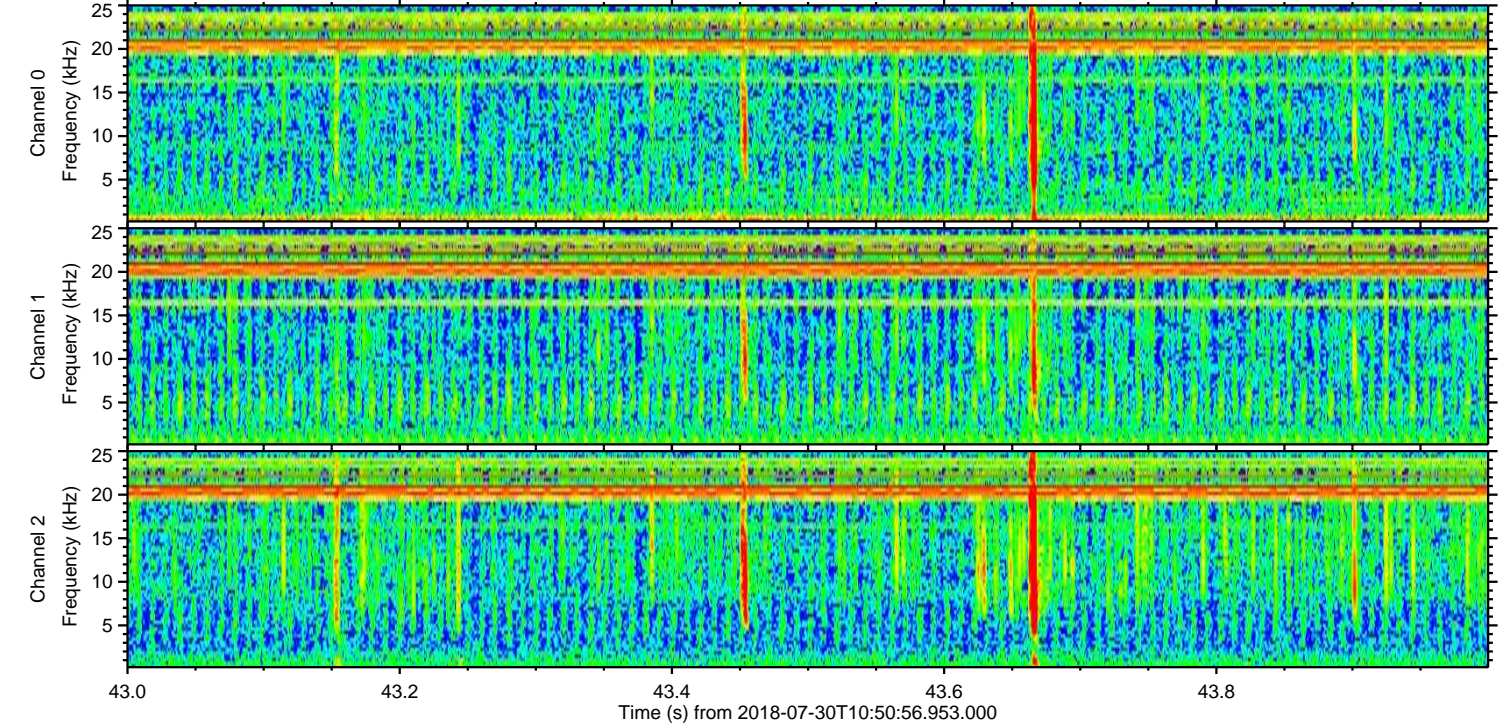
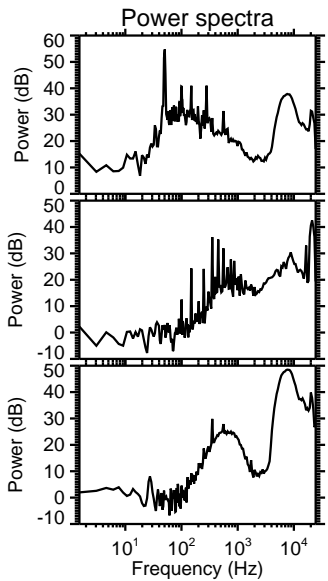
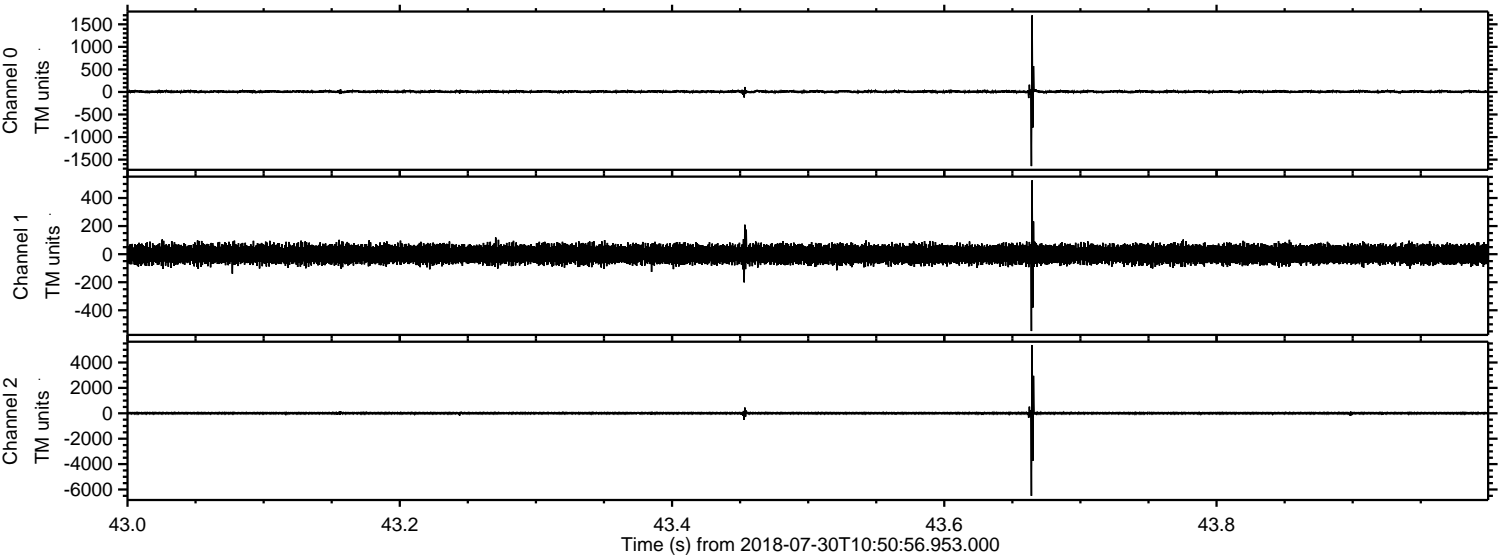



Processed Mon Jul 30 12:59:14 2018 by ELM ver.2012-10-06 from 001\_\_elm20180730\_105055\_\_dat00.bin

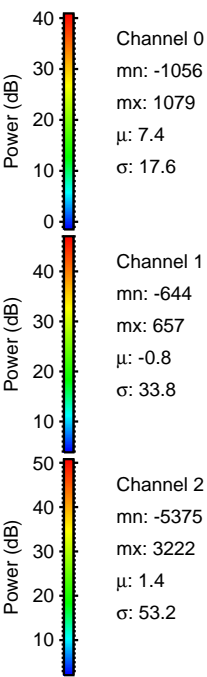
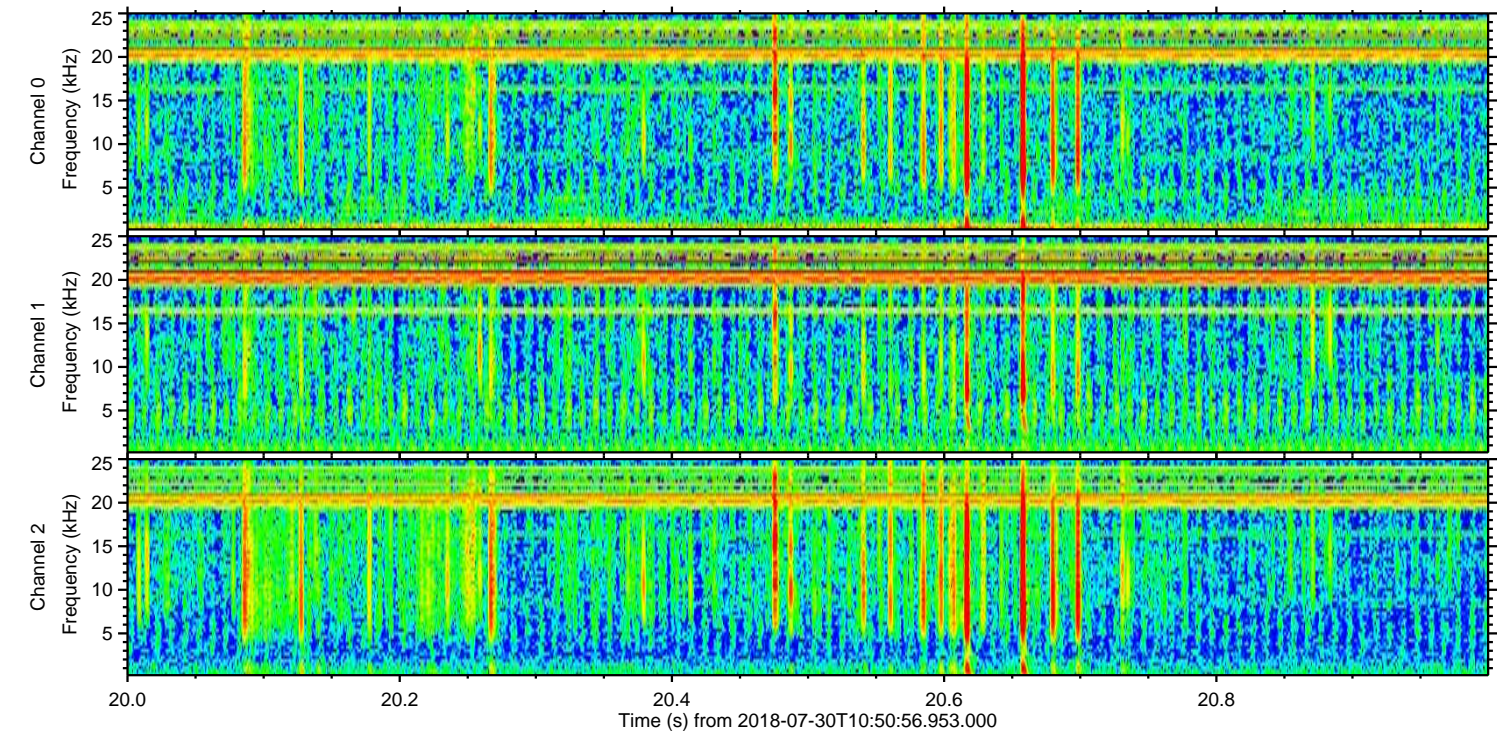
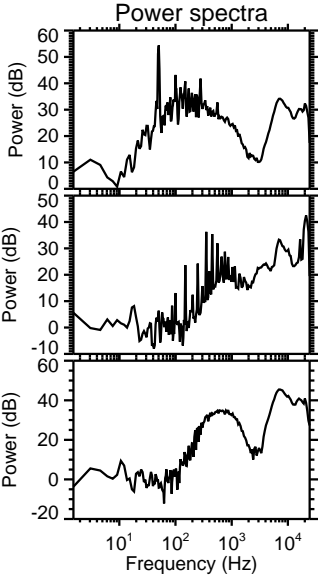
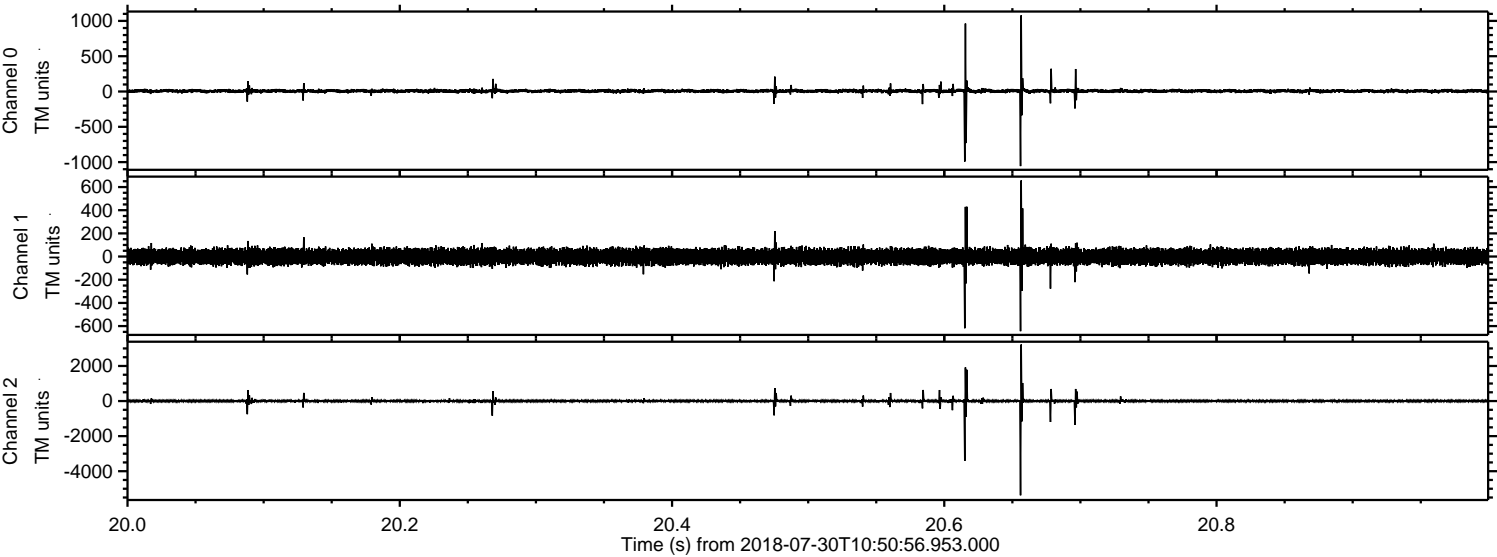



ELMAVAN 3D WAVEFORMS (Measured data sampled at 50 kHz) 50999 packets of 144 samples from 2018-07-30T10:50:56.953.000. Part 100/147

Processed Mon Jul 30 12:59:14 2018 by ELM ver.2012-10-06 from 001\_\_elm20180730\_105055\_\_dat00.bin

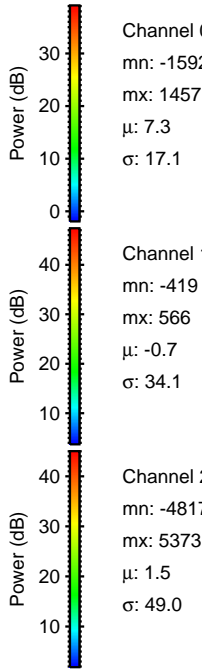
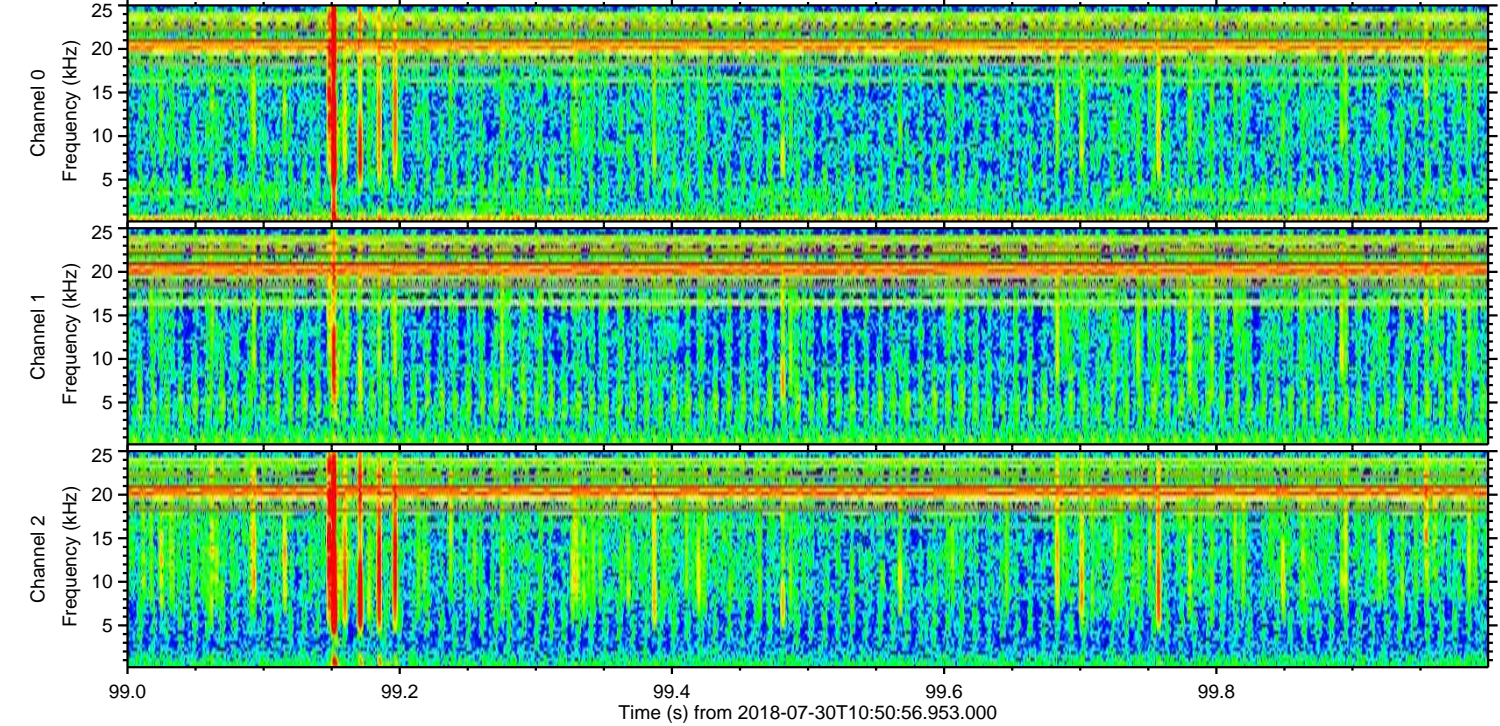
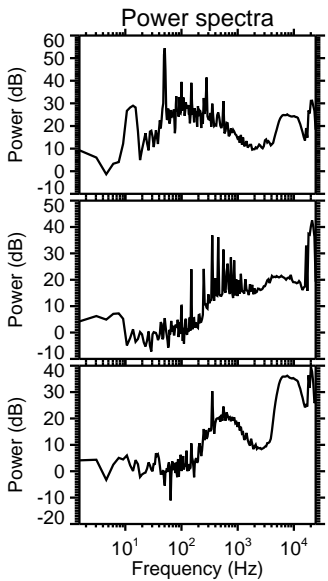
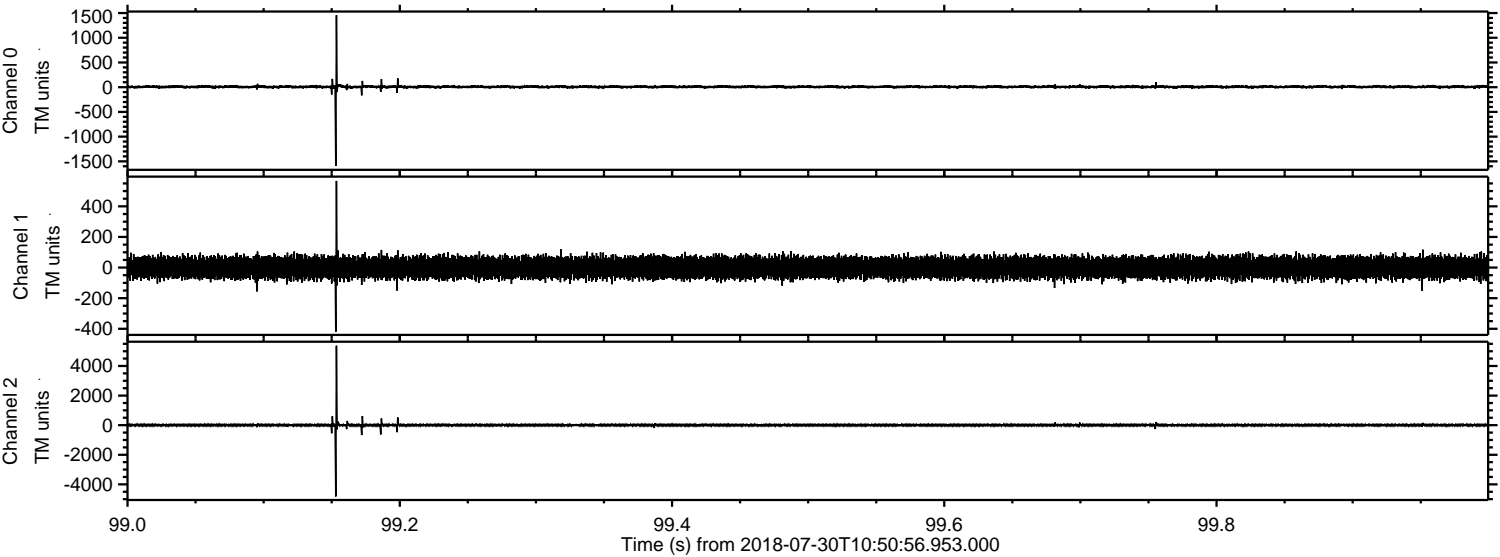

Channel 0  
mn: -1592  
mx: 1457  
 $\mu$ : 7.3  
 $\sigma$ : 17.1

Channel 1  
mn: -419  
mx: 566  
 $\mu$ : -0.7  
 $\sigma$ : 34.1

Channel 2  
mn: -4817  
mx: 5373  
 $\mu$ : 1.5  
 $\sigma$ : 49.0



ELMAVAN 3D WAVEFORMS (Measured data sampled at 50 kHz) 50999 packets of 144 samples from 2018-07-30T10:50:56.953.000. Part 142/147

Processed Mon Jul 30 12:59:15 2018 by ELM ver.2012-10-06 from 001\_\_elm20180730\_105055\_\_dat00.bin

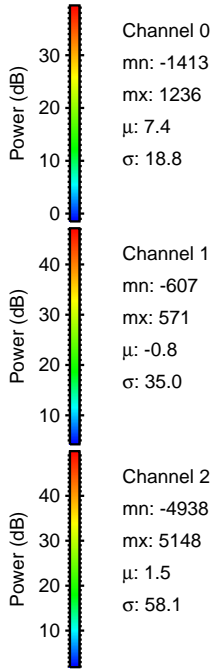
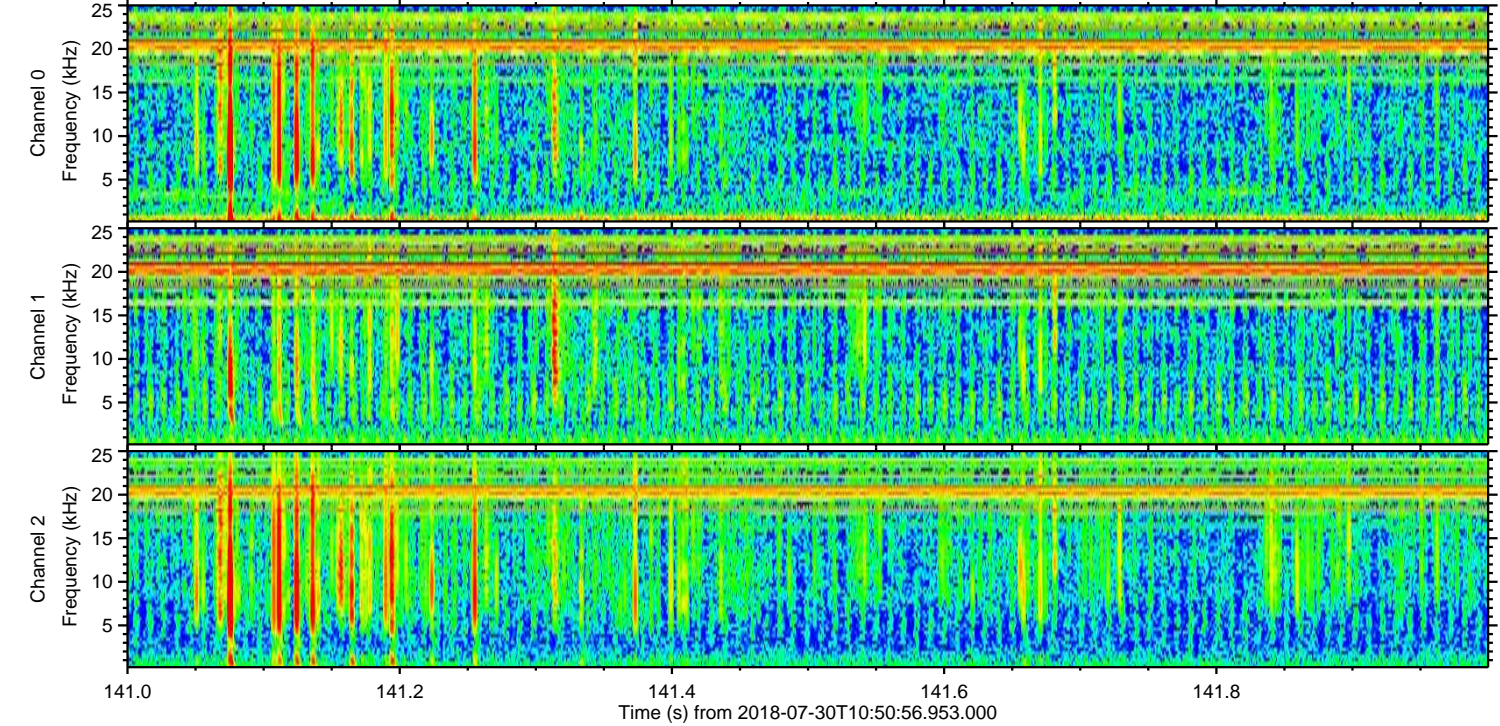
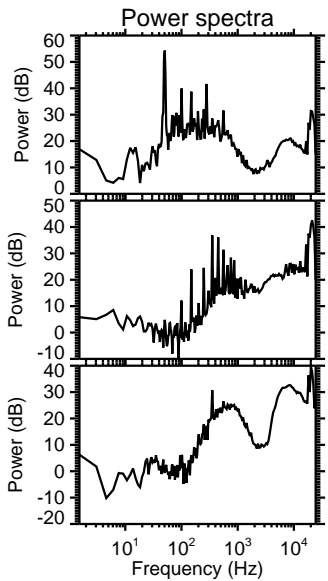
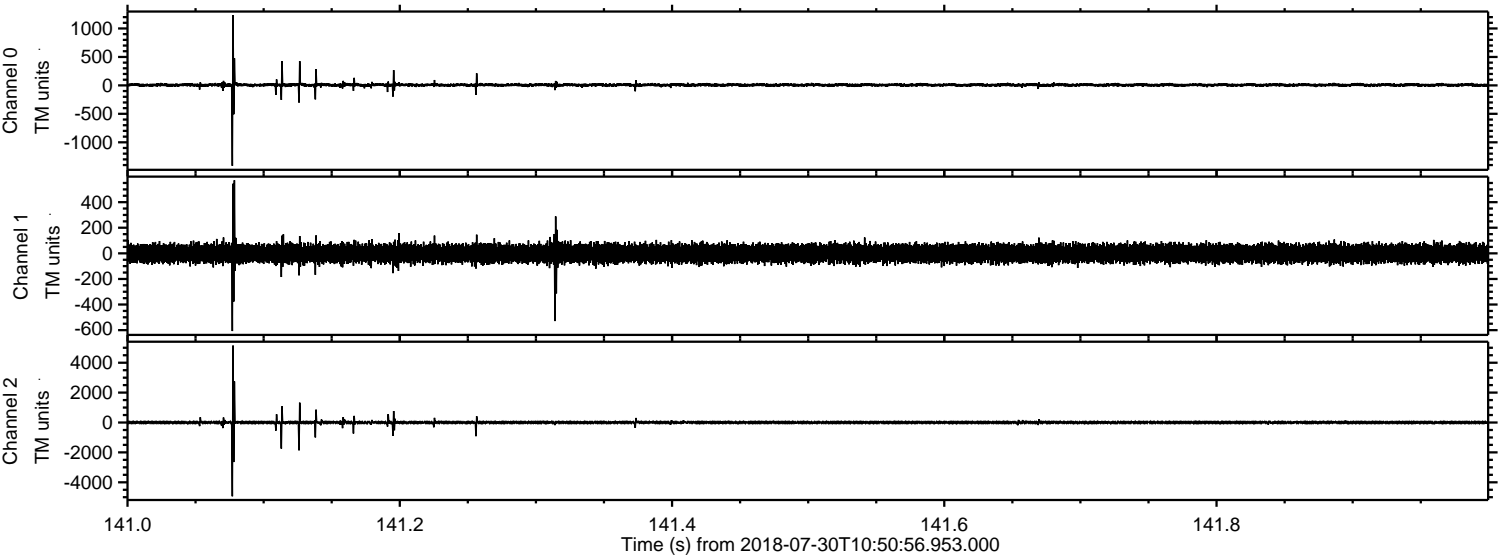

Channel 0  
mn: -1413  
mx: 1236  
 $\mu$ : 7.4  
 $\sigma$ : 18.8

Channel 1  
mn: -607  
mx: 571  
 $\mu$ : -0.8  
 $\sigma$ : 35.0

Channel 2  
mn: -4938  
mx: 5148  
 $\mu$ : 1.5  
 $\sigma$ : 58.1



Processed Mon Jul 30 12:59:15 2018 by ELM ver.2012-10-06 from 001\_\_elm20180730\_105055\_\_dat00.bin

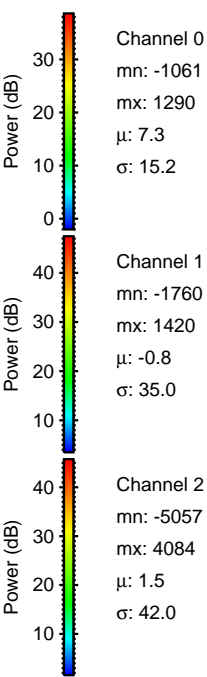
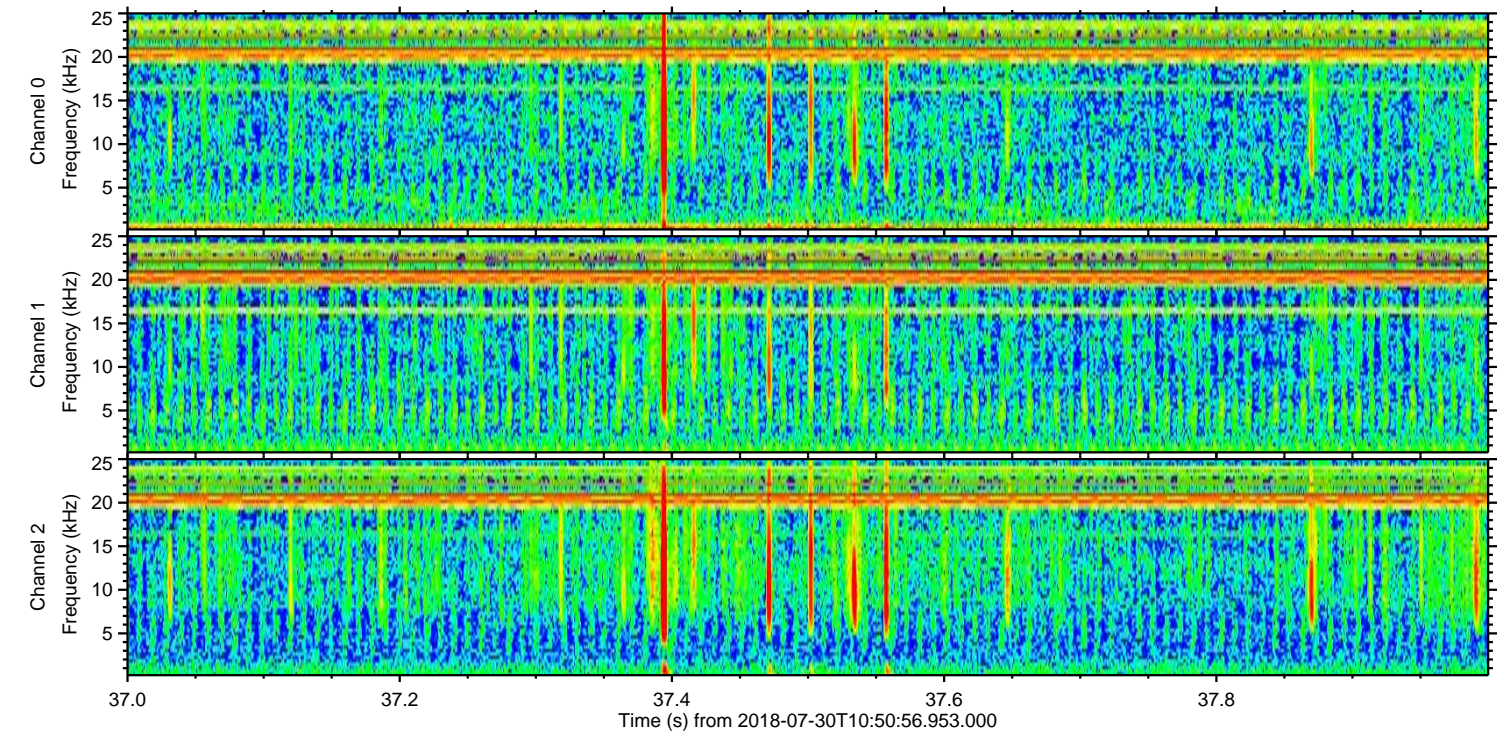
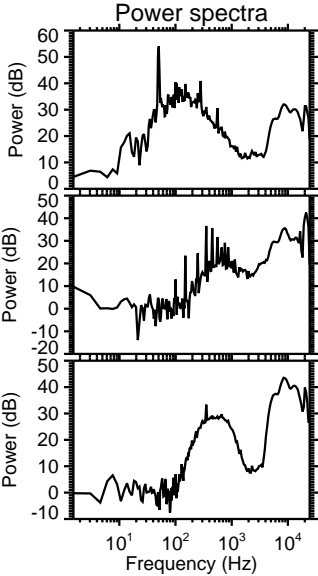
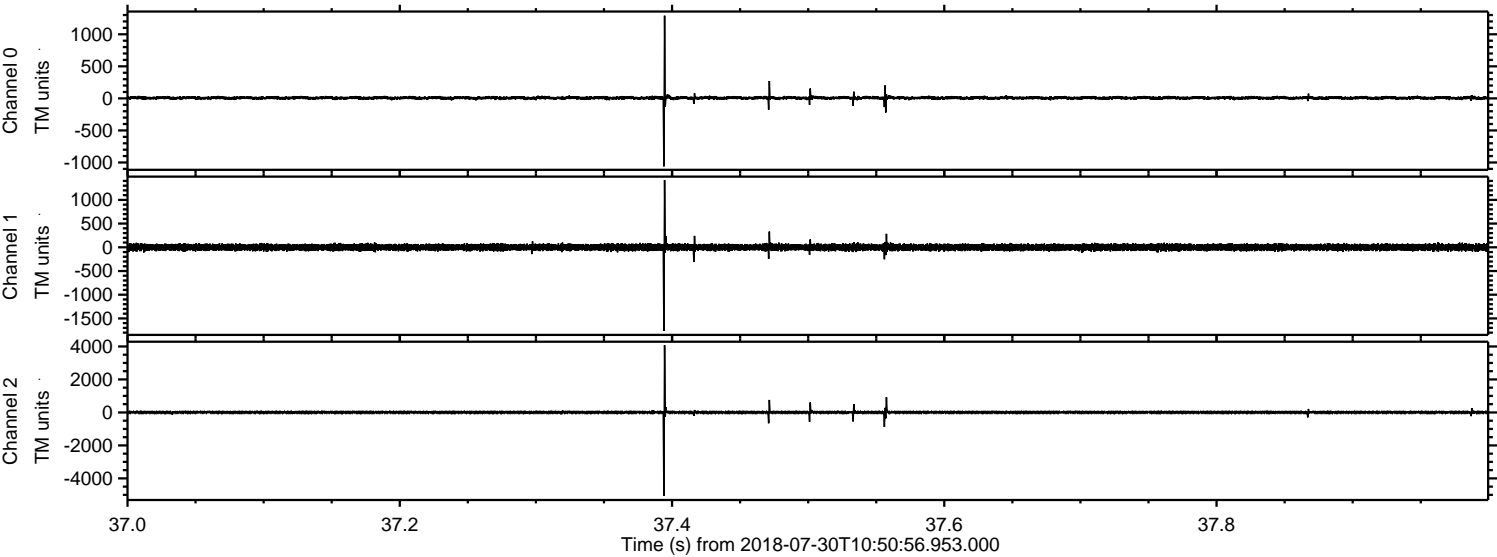



Processed Mon Jul 30 12:59:16 2018 by ELM ver.2012-10-06 from 001\_\_elm20180730\_105055\_\_dat00.bin

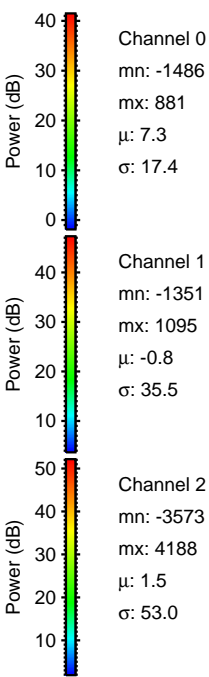
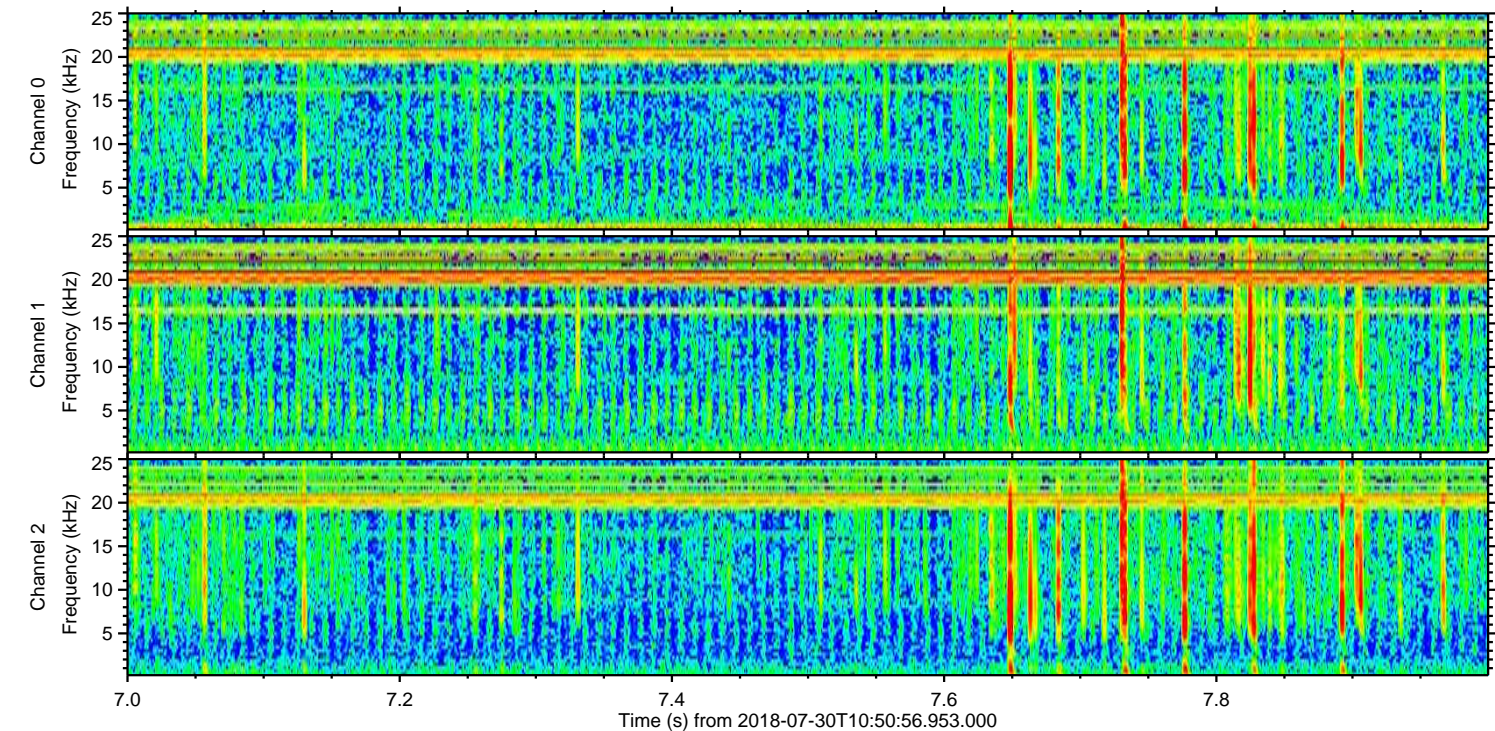
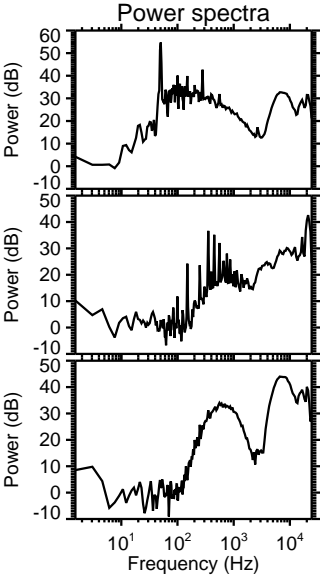
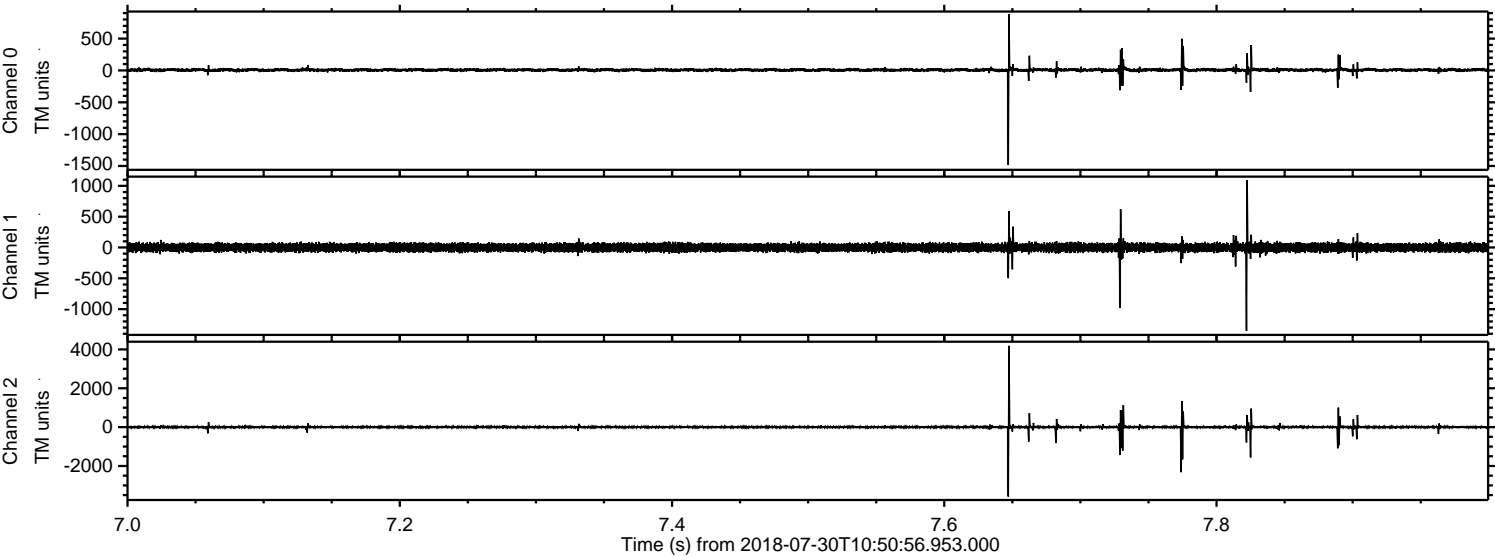



Processed Mon Jul 30 12:59:17 2018 by ELM ver.2012-10-06 from 001\_\_elm20180730\_105055\_\_dat00.bin

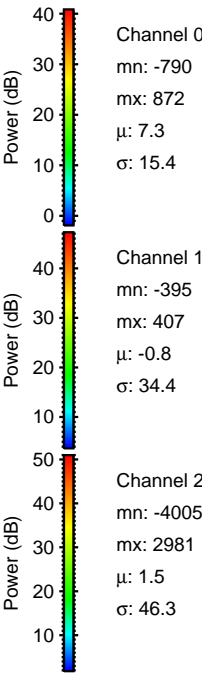
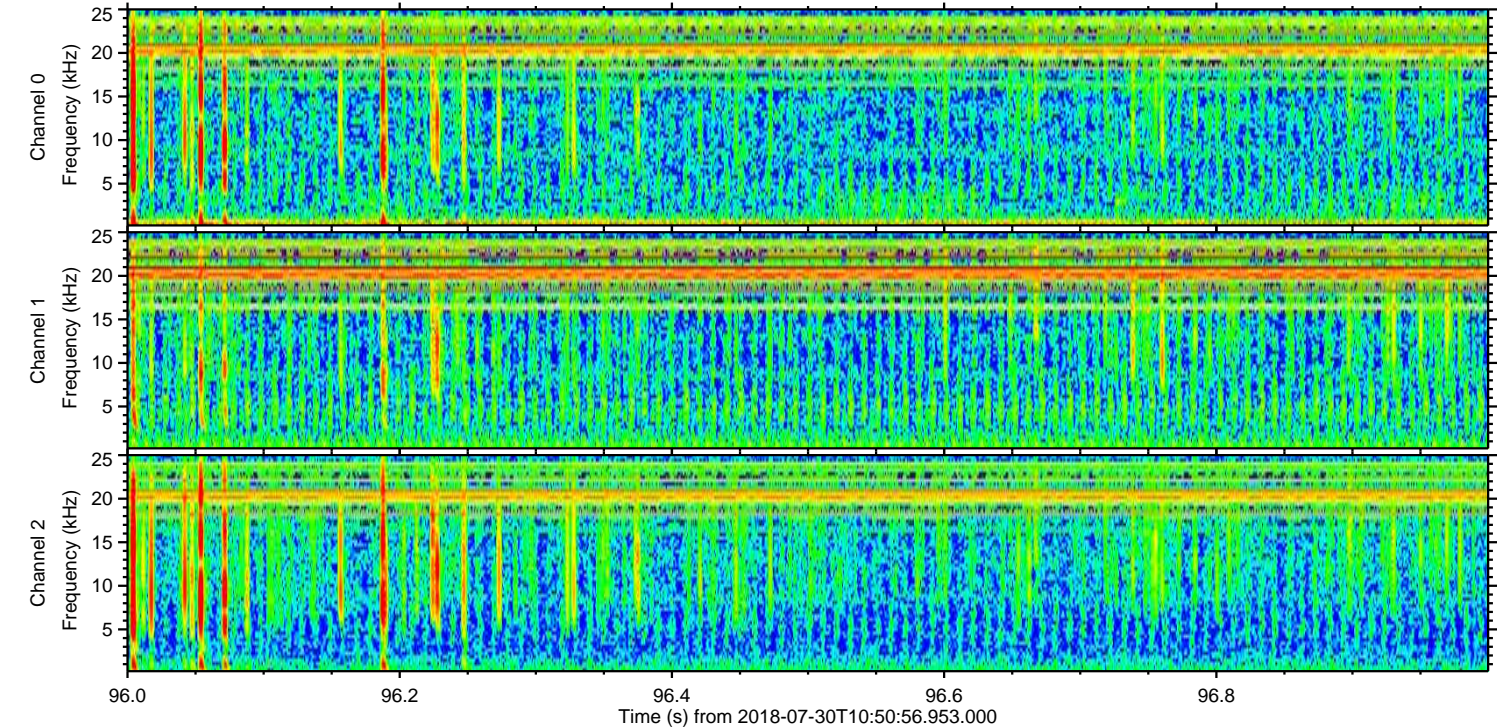
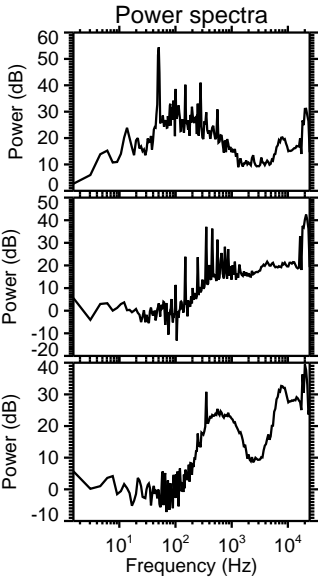
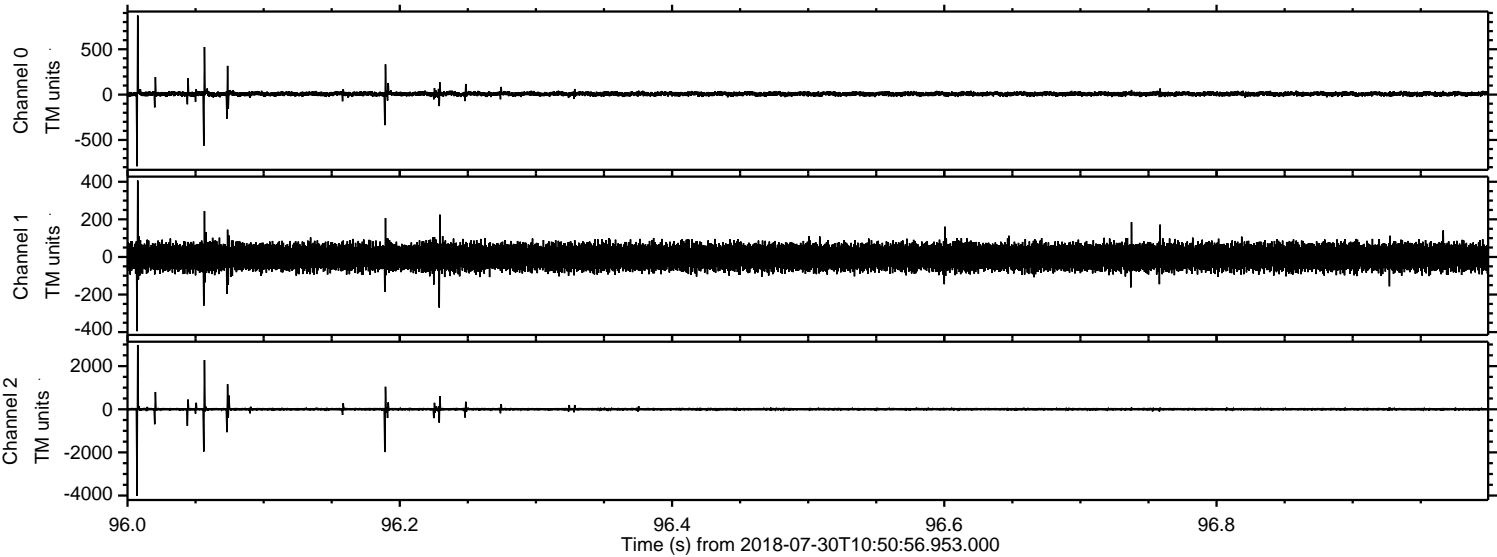



Processed Mon Jul 30 12:59:17 2018 by ELM ver.2012-10-06 from 001\_\_elm20180730\_105055\_\_dat00.bin

