

ELMAVAN 3D WAVEFORMS (Measured data sampled at 50 kHz) 50999 packets of 144 samples from 2018-07-29T03:14:40.050.999.

Processed Sun Jul 29 05:22:12 2018 by ELM ver.2012-10-06 from 001__elm20180729_031439__dat00.bin

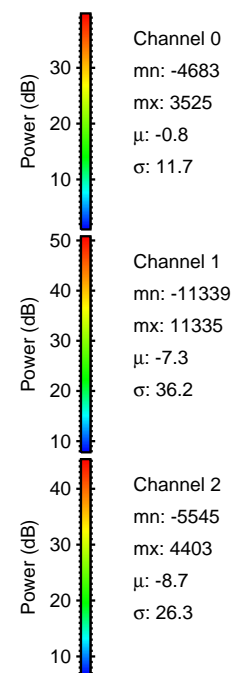

Processed Sun Jul 29 05:22:19 2018 by ELM ver.2012-10-06 from 001__elm20180729_031439__dat00.bin

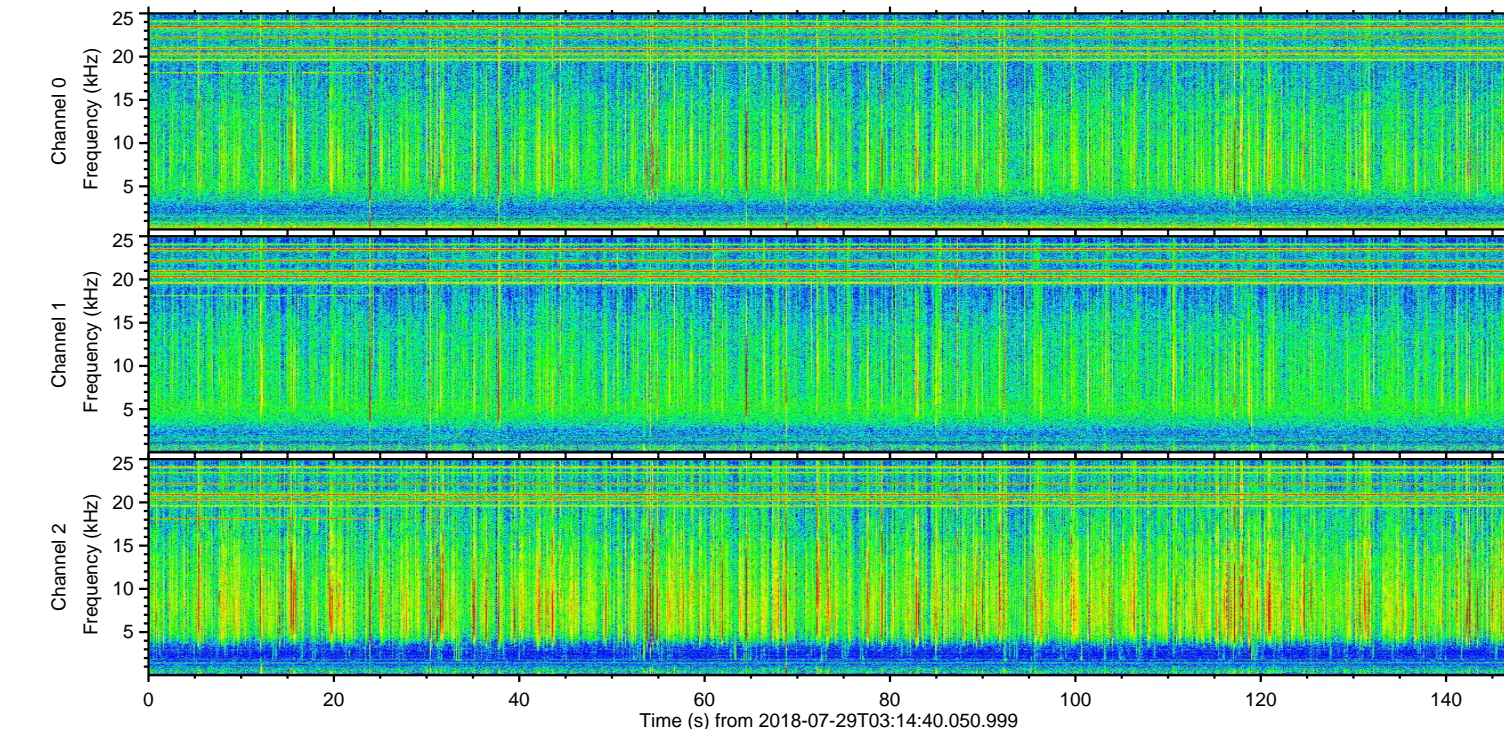
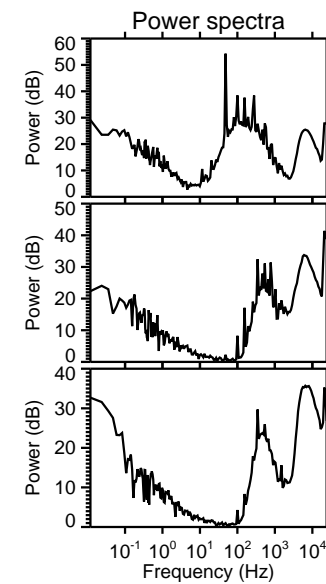
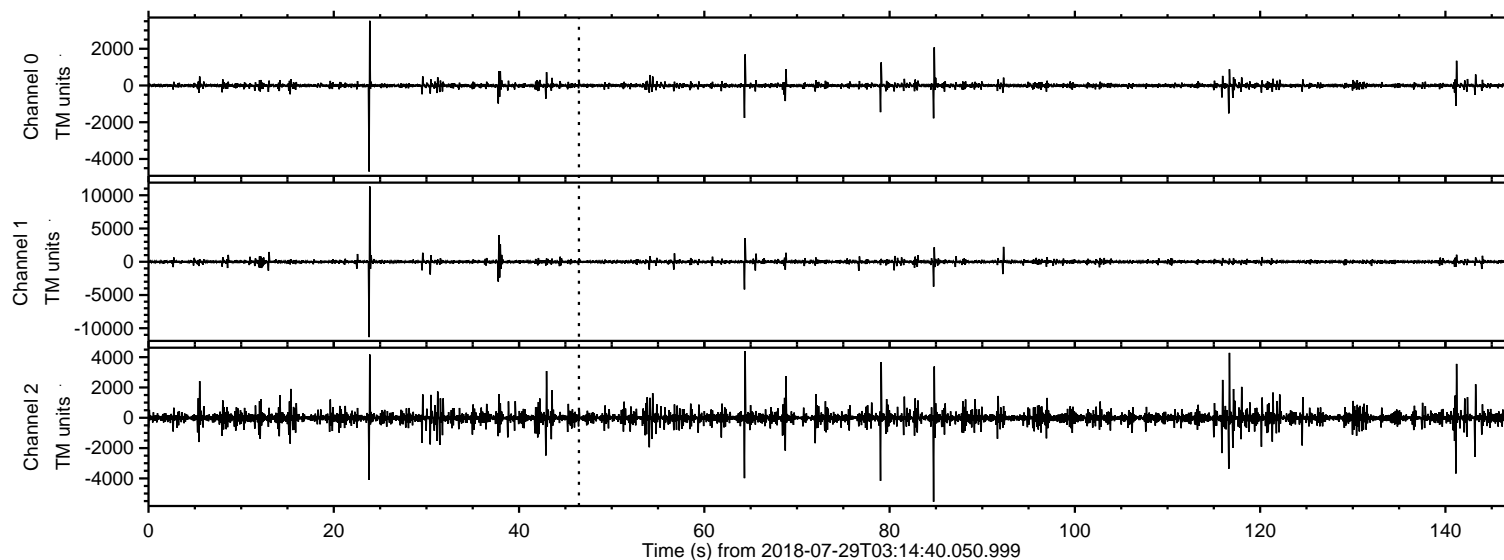
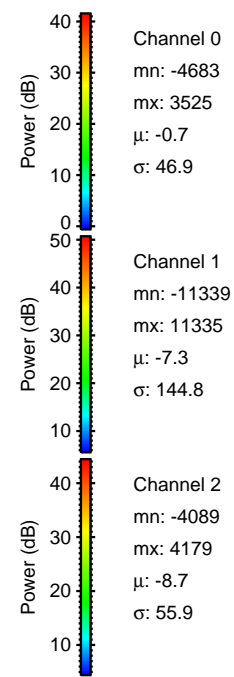
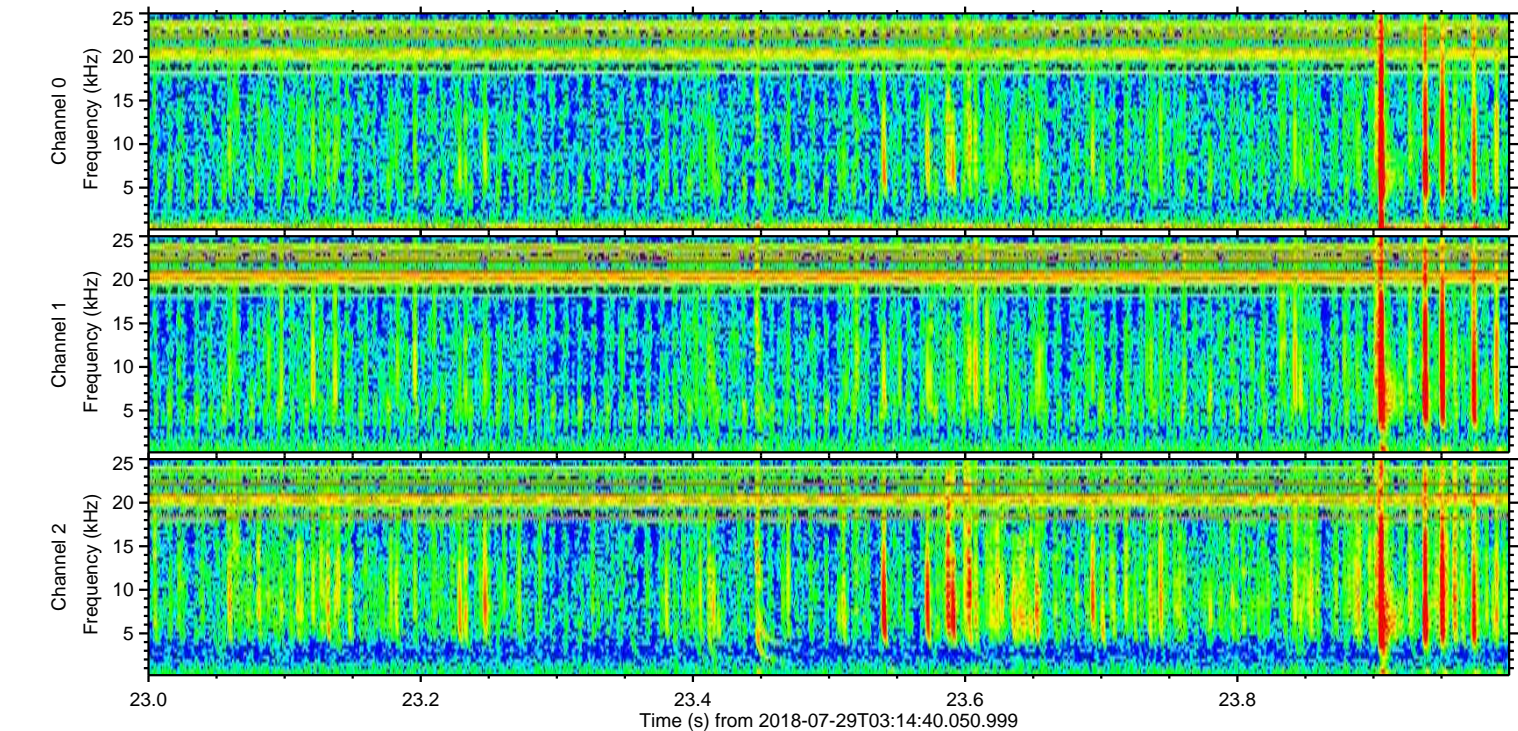
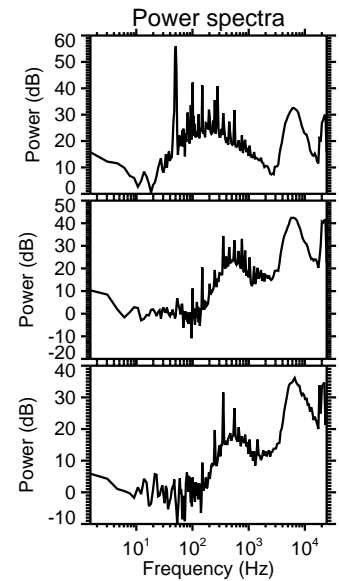
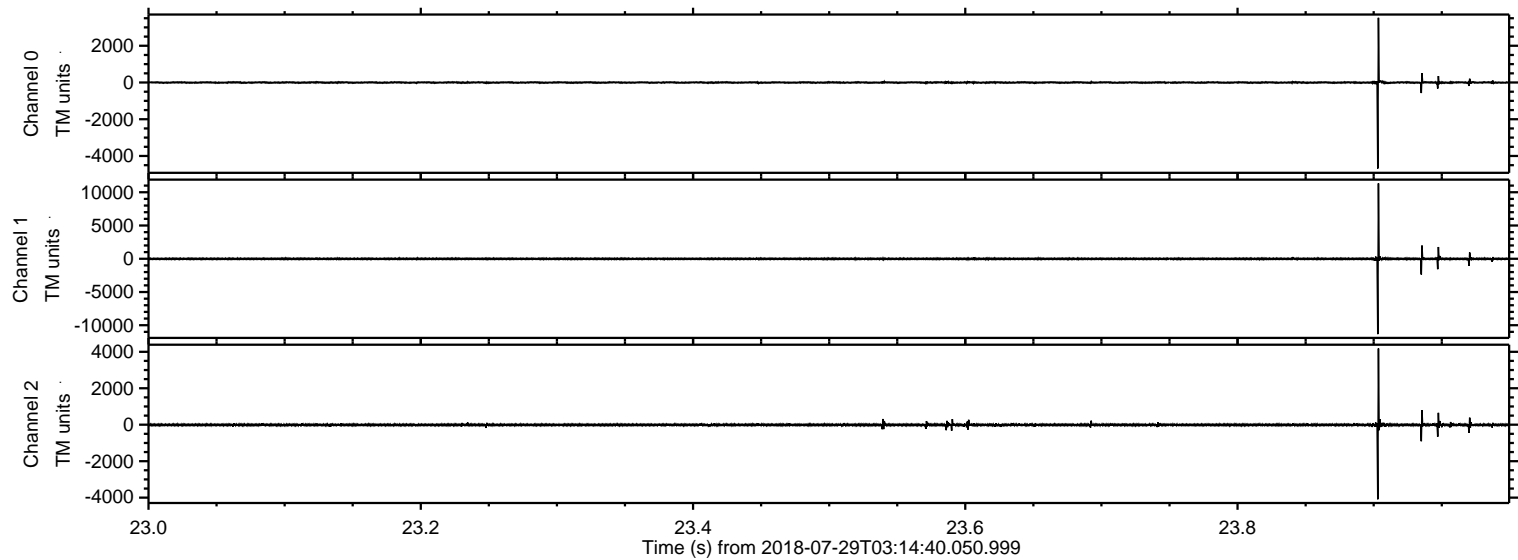

ELMAVAN 3D WAVEFORMS (Measured data sampled at 50 kHz) 50999 packets of 144 samples from 2018-07-29T03:14:40.050.999. Part 85/147

Processed Sun Jul 29 05:22:19 2018 by ELM ver.2012-10-06 from 001__elm20180729_031439__dat00.bin

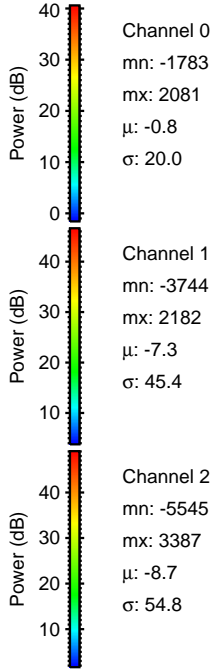
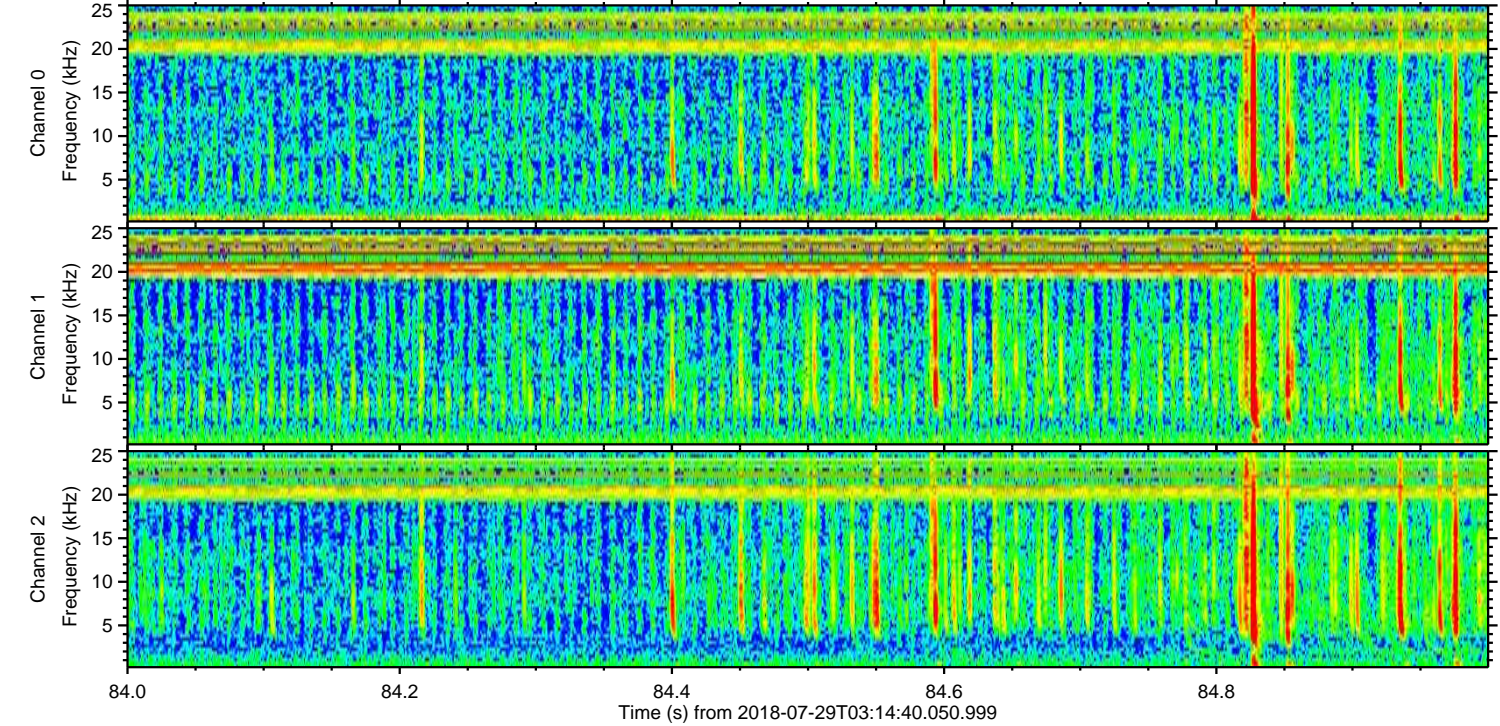
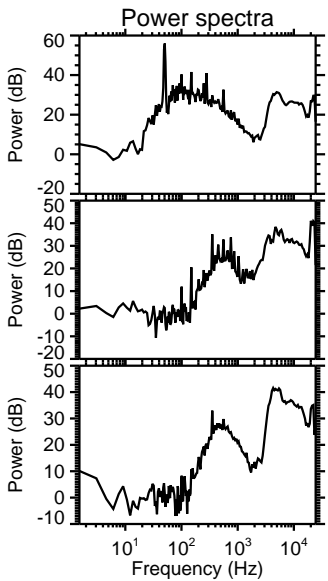
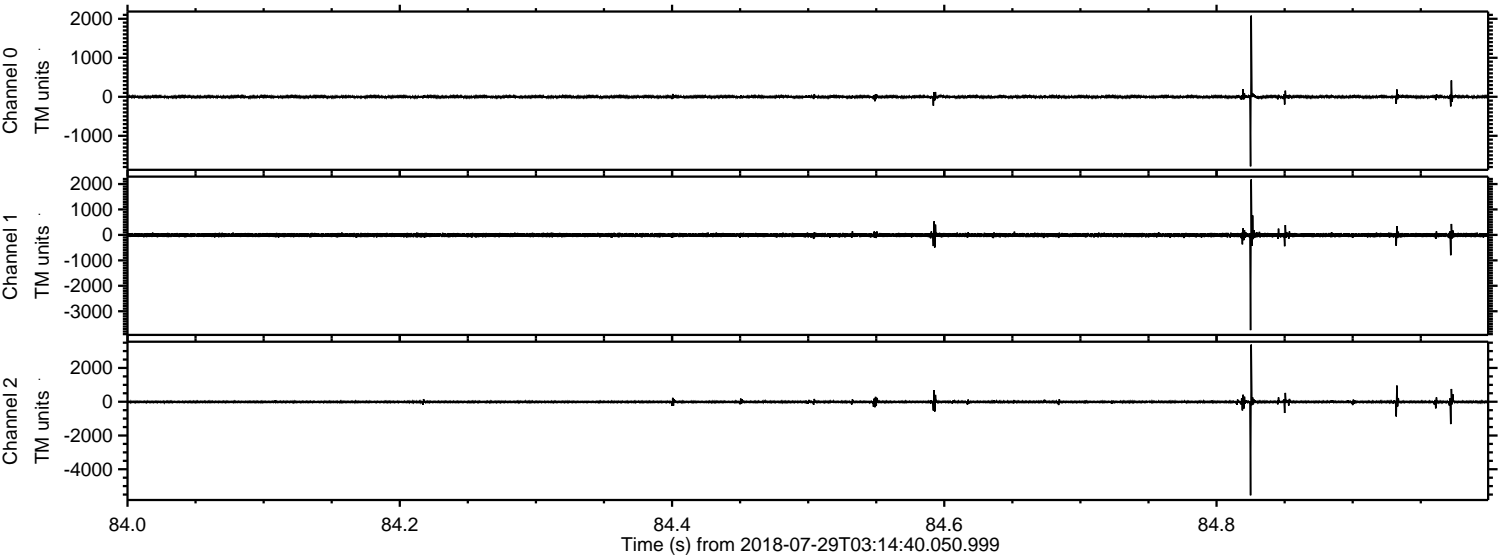

Processed Sun Jul 29 05:22:20 2018 by ELM ver.2012-10-06 from 001__elm20180729_031439__dat00.bin

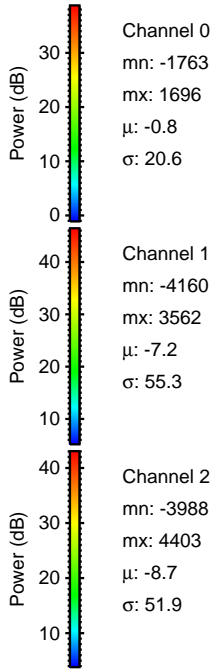
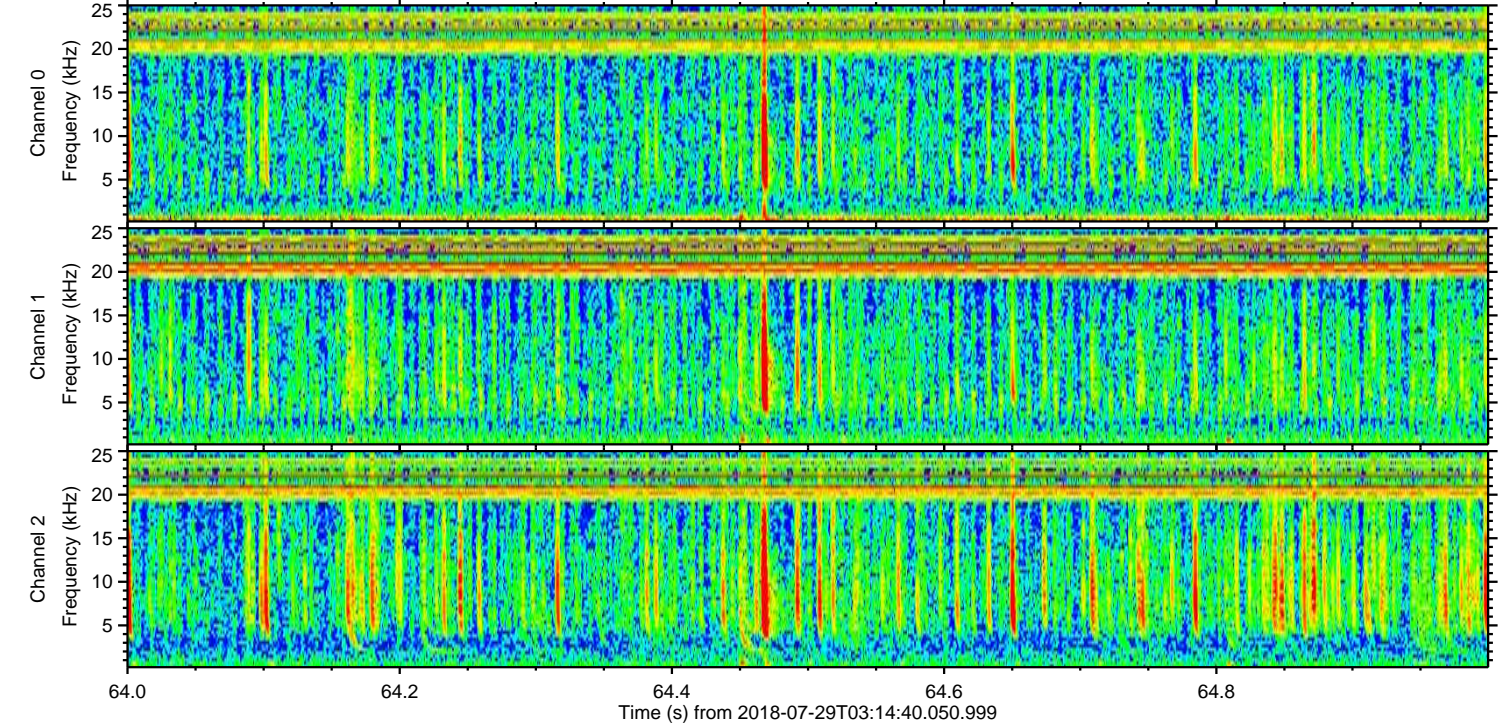
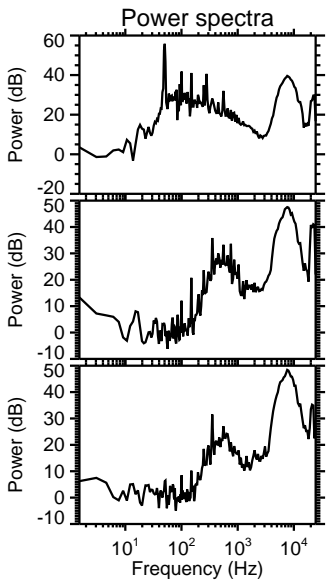
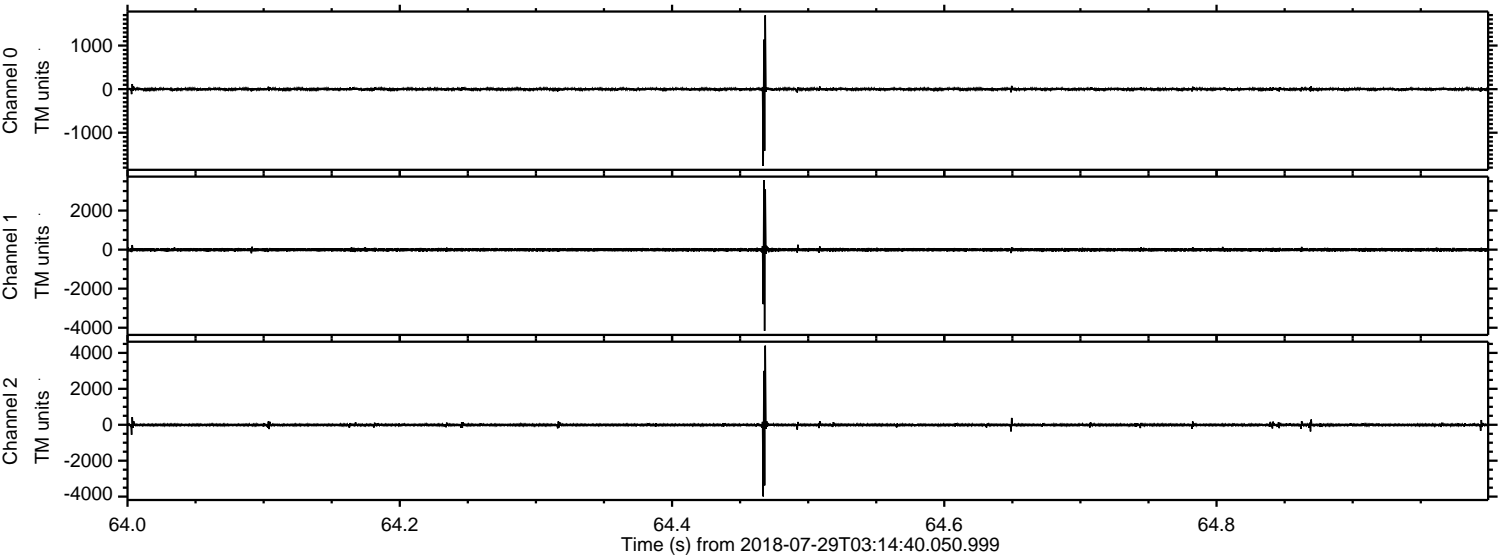

ELMAVAN 3D WAVEFORMS (Measured data sampled at 50 kHz) 50999 packets of 144 samples from 2018-07-29T03:14:40.050.999. Part 117/147

Processed Sun Jul 29 05:22:21 2018 by ELM ver.2012-10-06 from 001__elm20180729_031439__dat00.bin

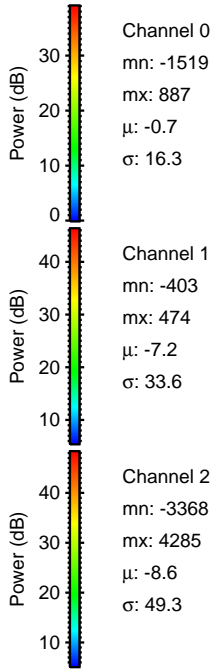
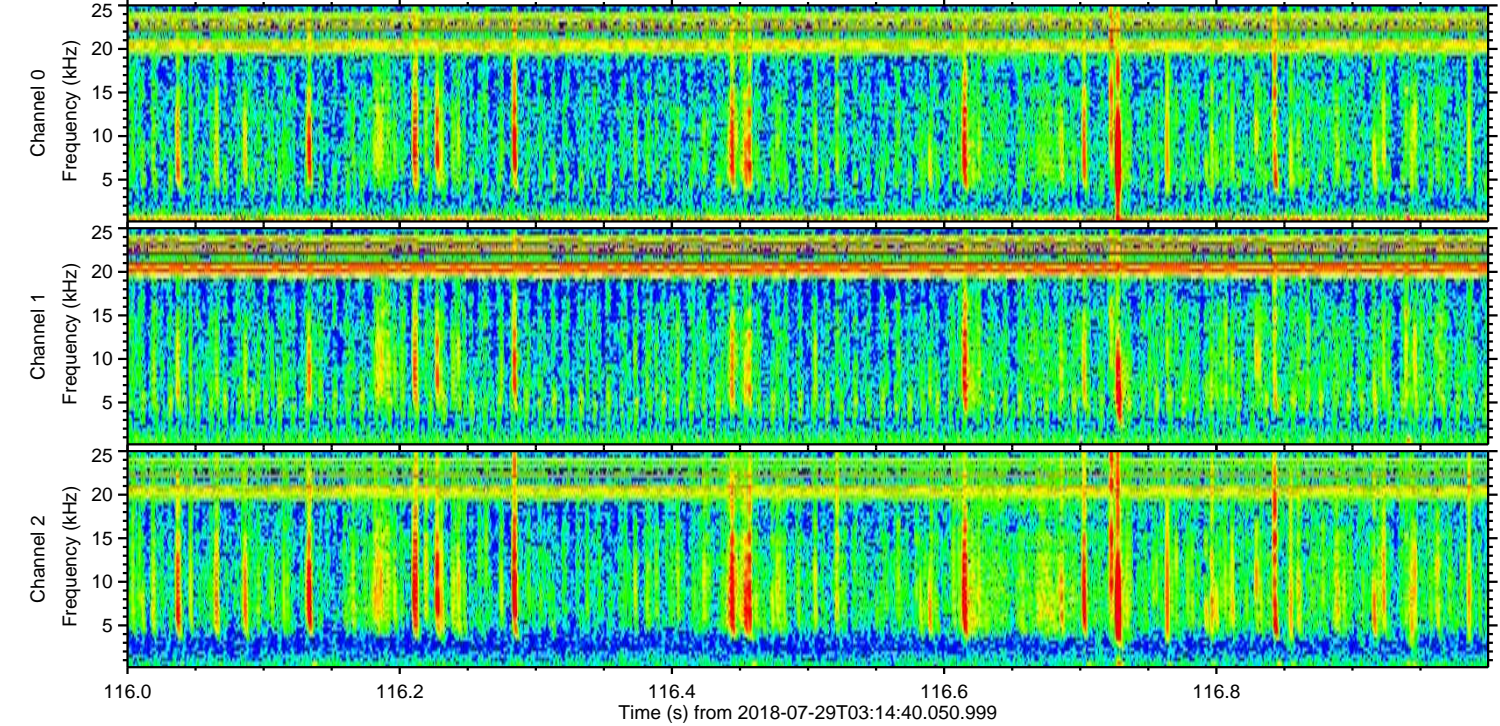
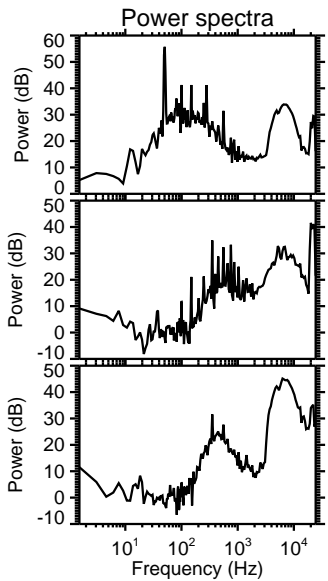
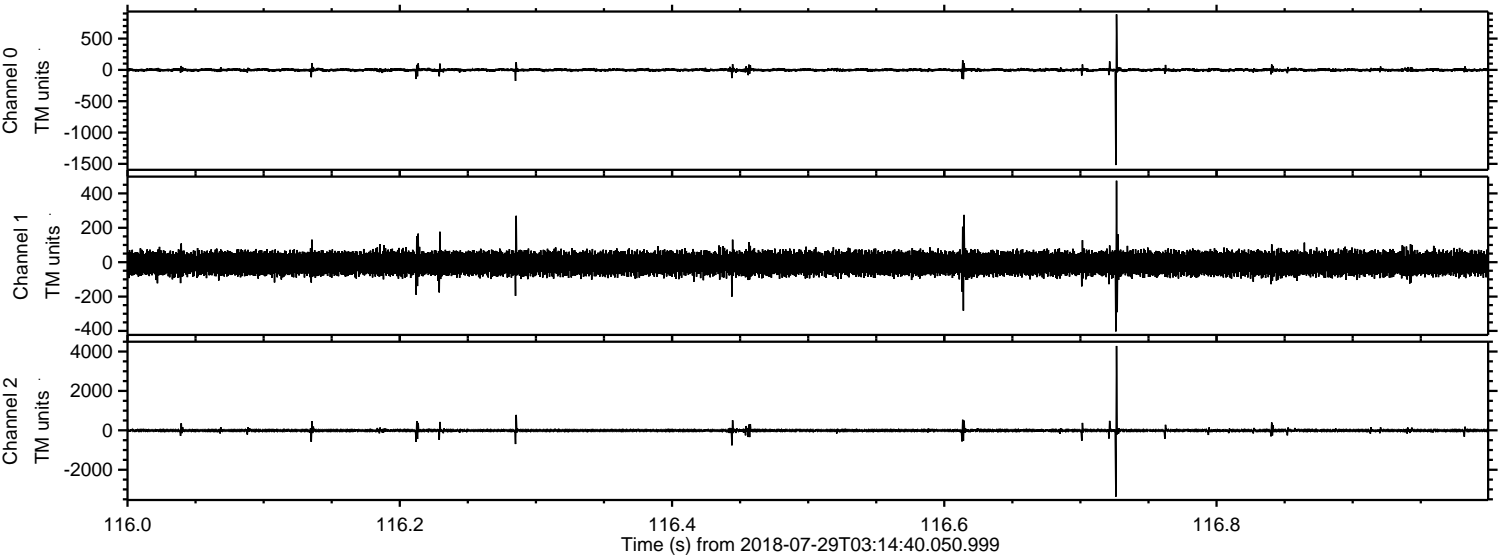

Processed Sun Jul 29 05:22:21 2018 by ELM ver.2012-10-06 from 001__elm20180729_031439__dat00.bin

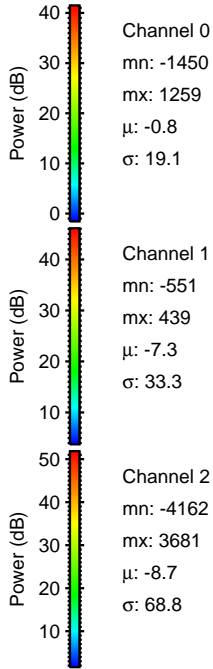
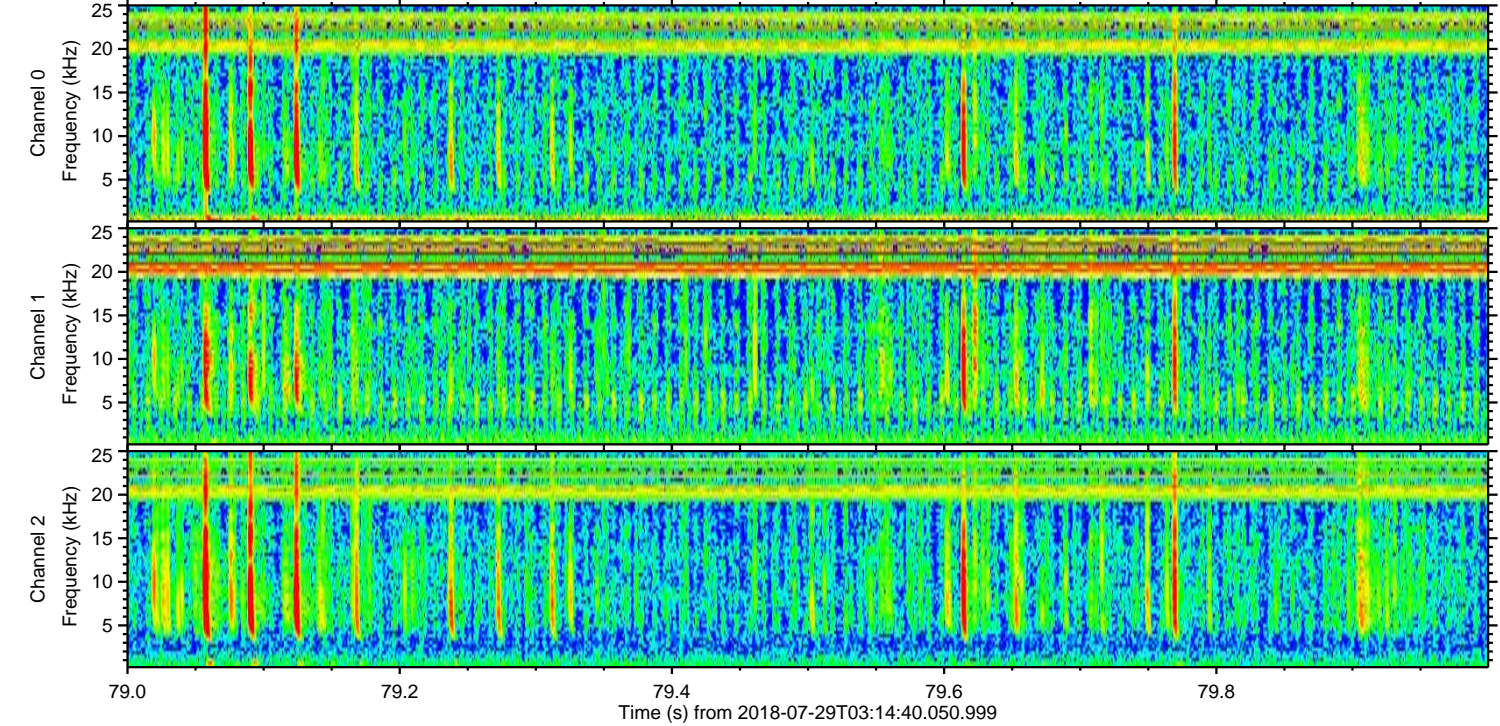
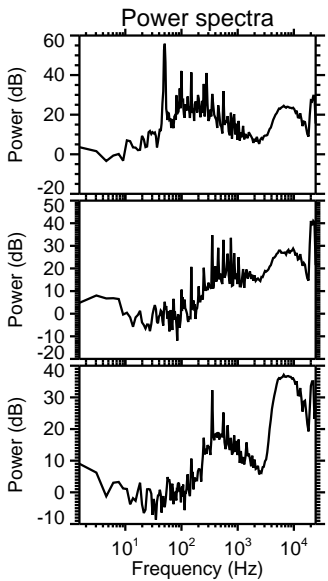
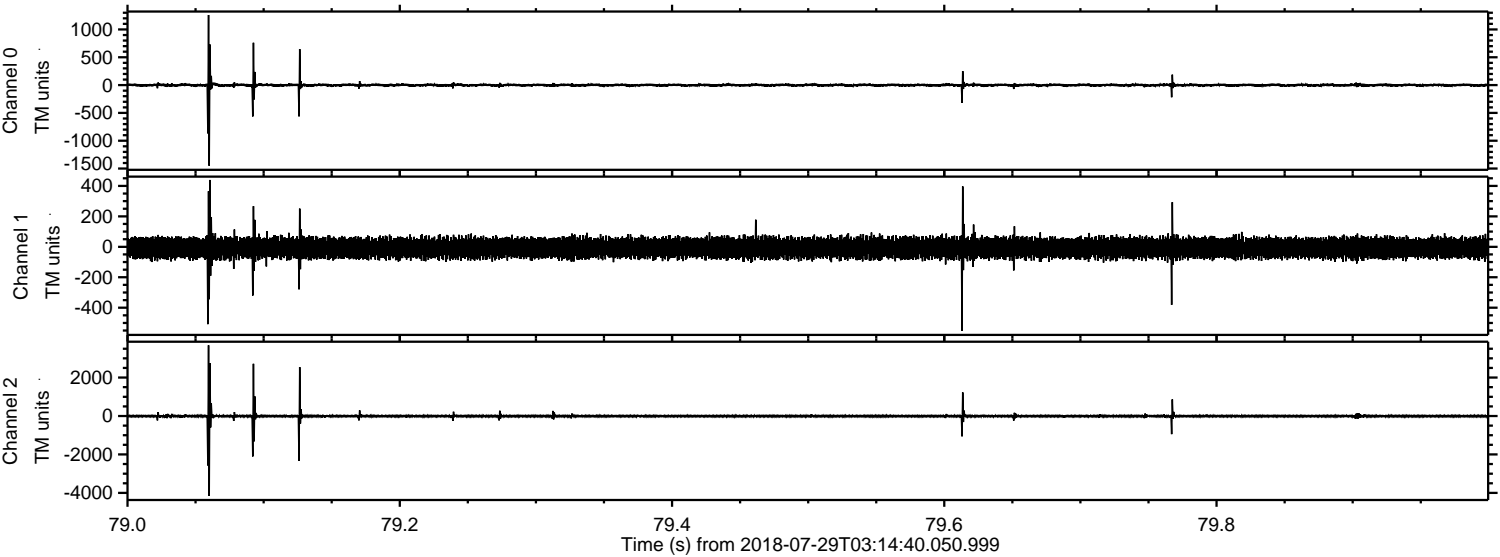

Processed Sun Jul 29 05:22:22 2018 by ELM ver.2012-10-06 from 001__elm20180729_031439__dat00.bin

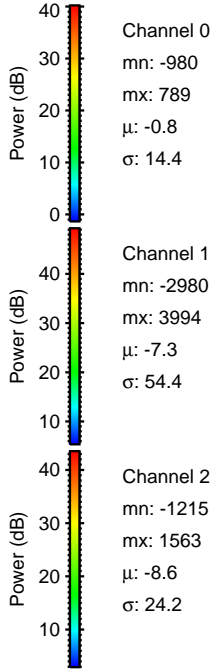
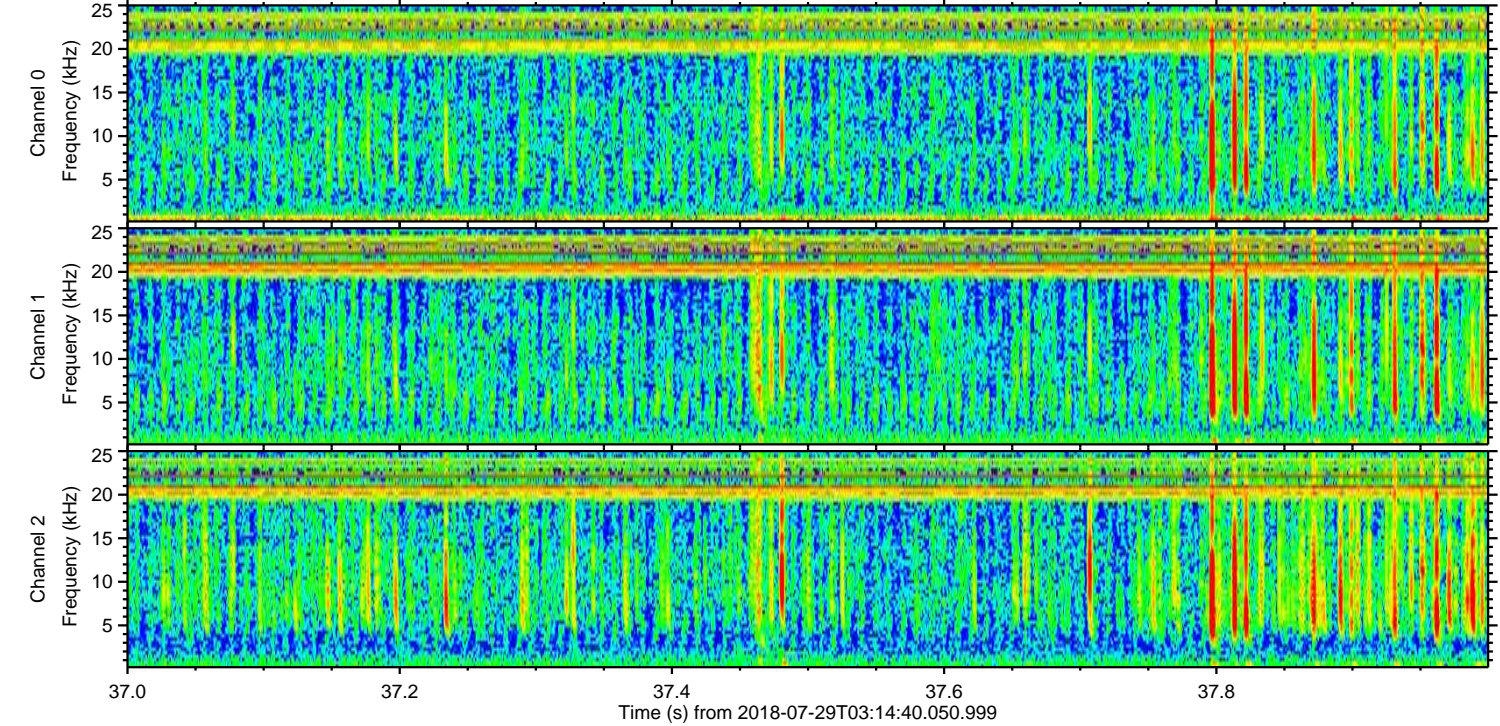
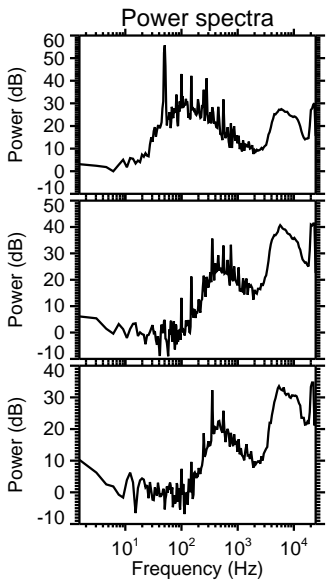
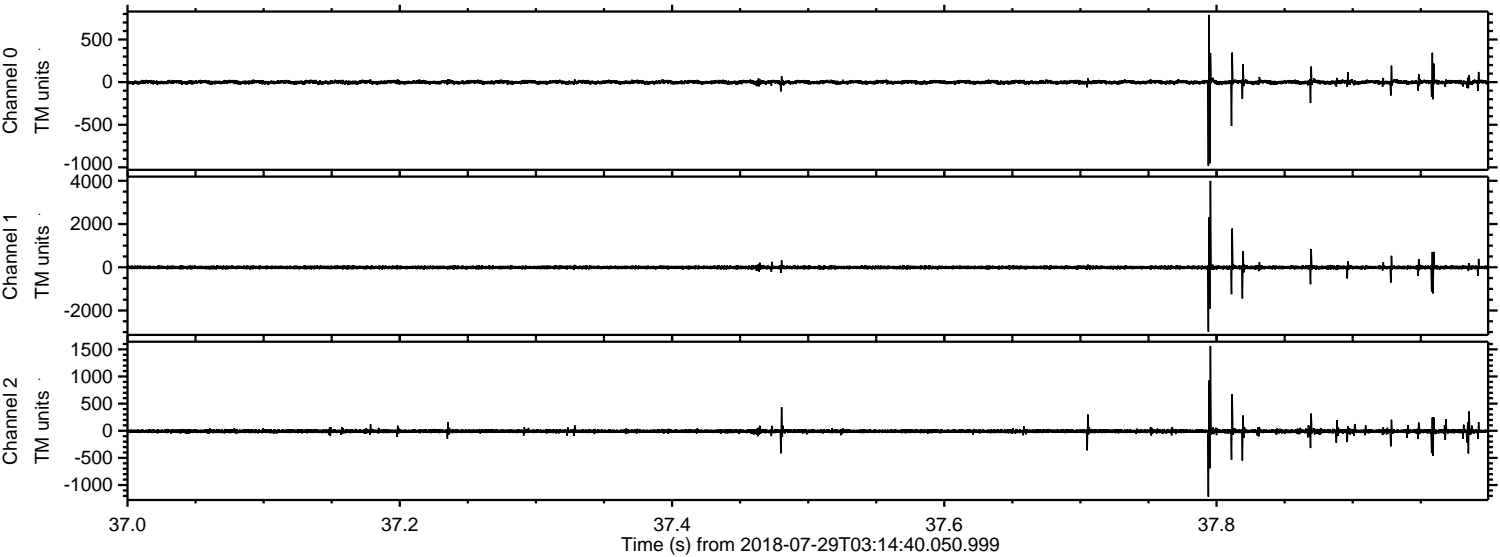

ELMAVAN 3D WAVEFORMS (Measured data sampled at 50 kHz) 50999 packets of 144 samples from 2018-07-29T03:14:40.050.999. Part 142/147

Processed Sun Jul 29 05:22:23 2018 by ELM ver.2012-10-06 from 001__elm20180729_031439__dat00.bin

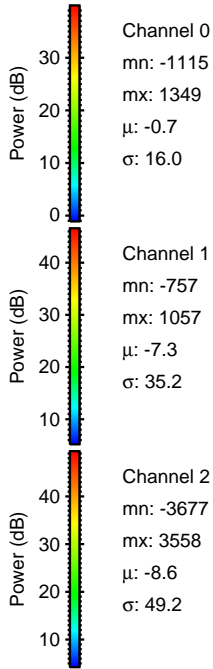
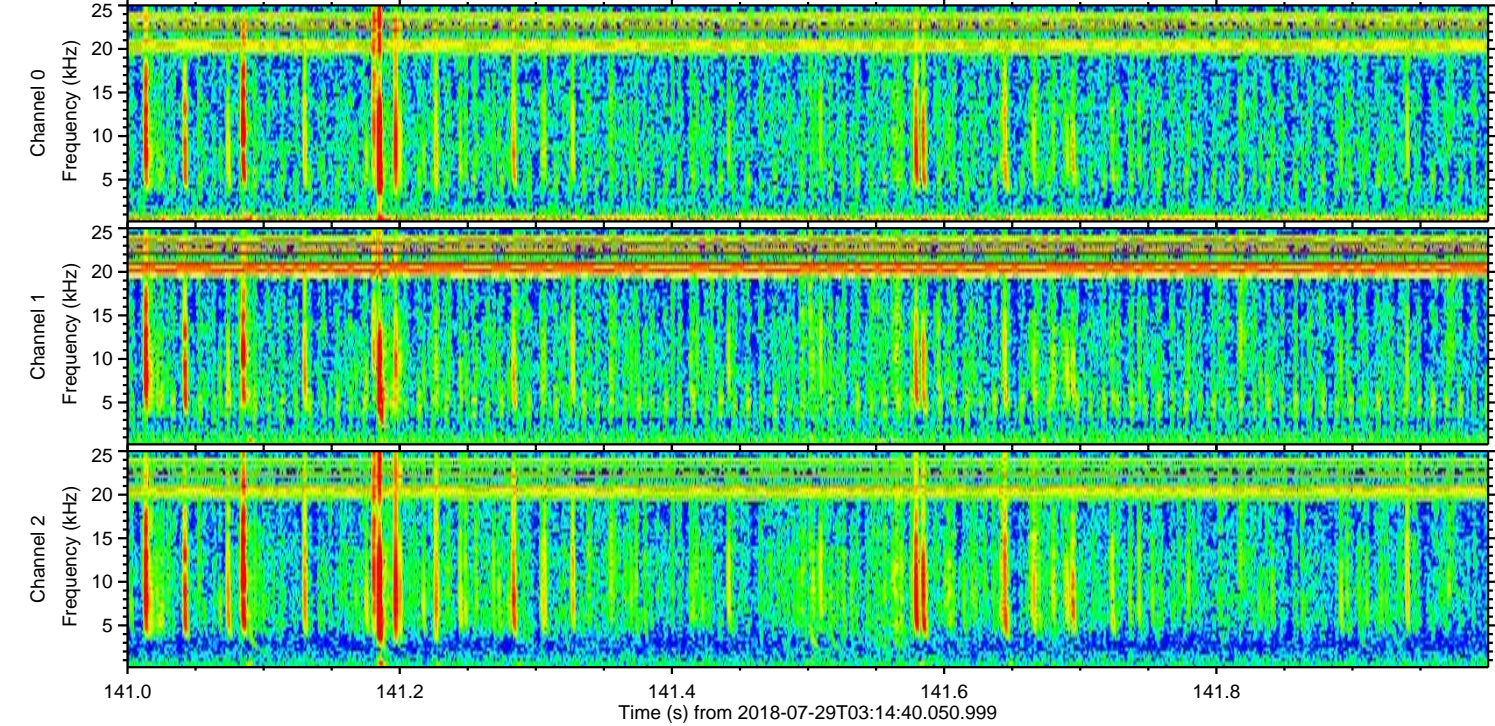
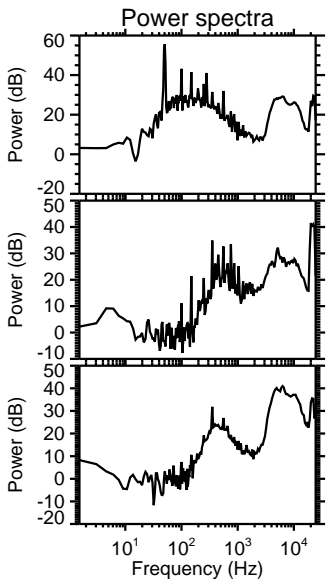
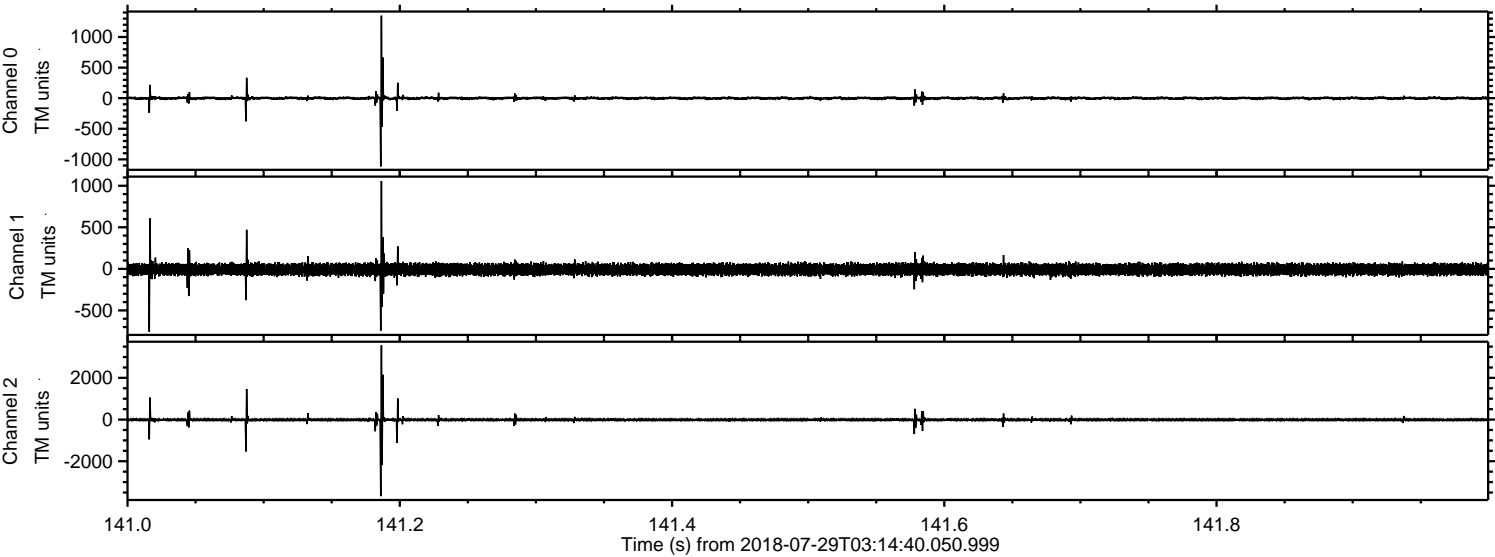

Processed Sun Jul 29 05:22:23 2018 by ELM ver.2012-10-06 from 001__elm20180729_031439__dat00.bin

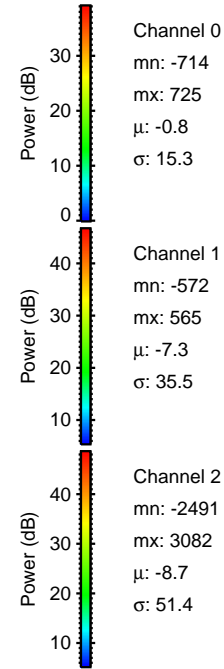
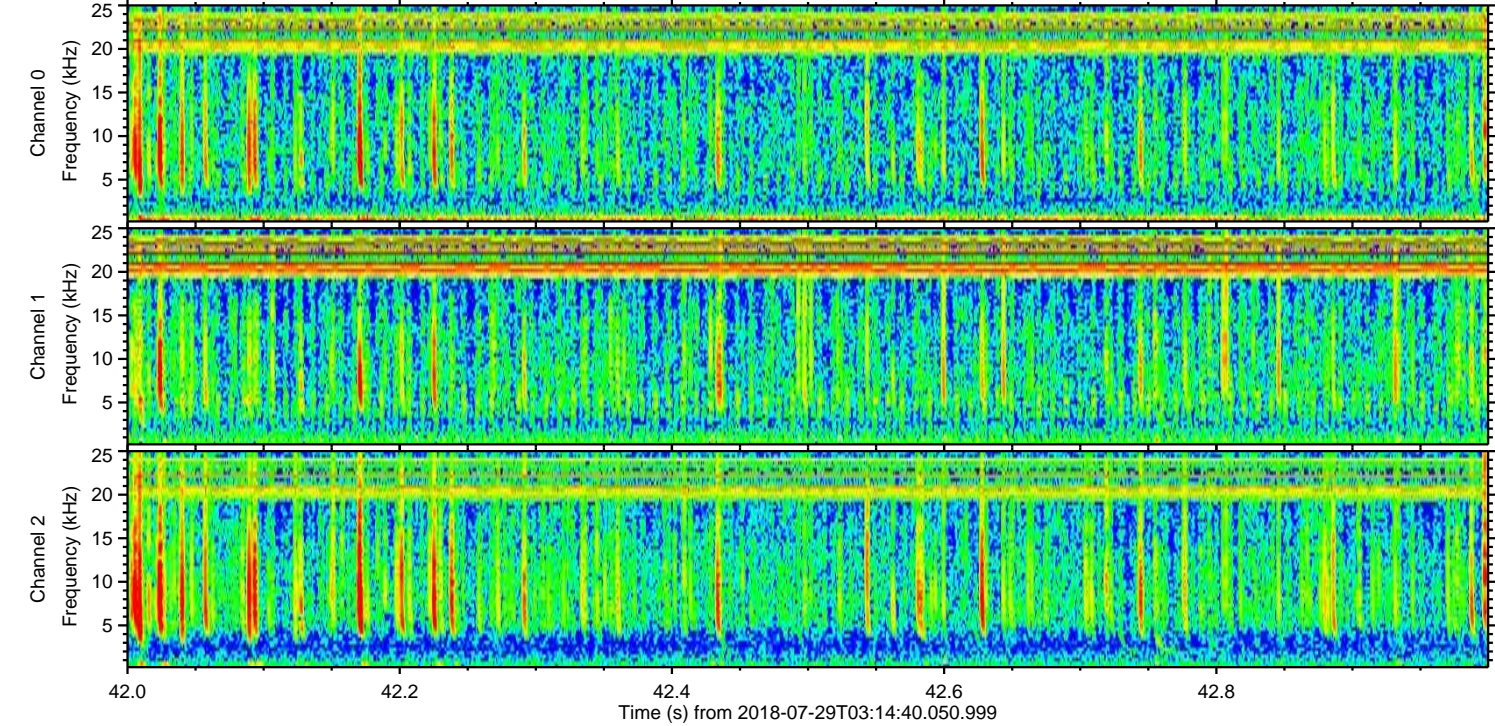
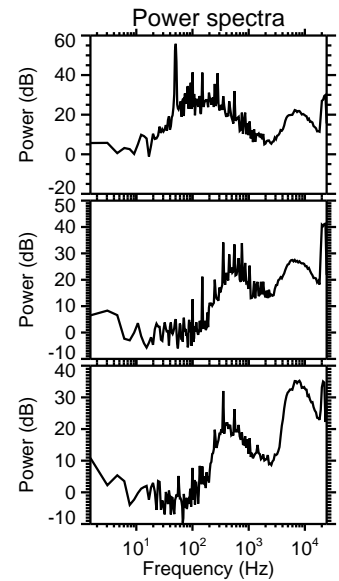
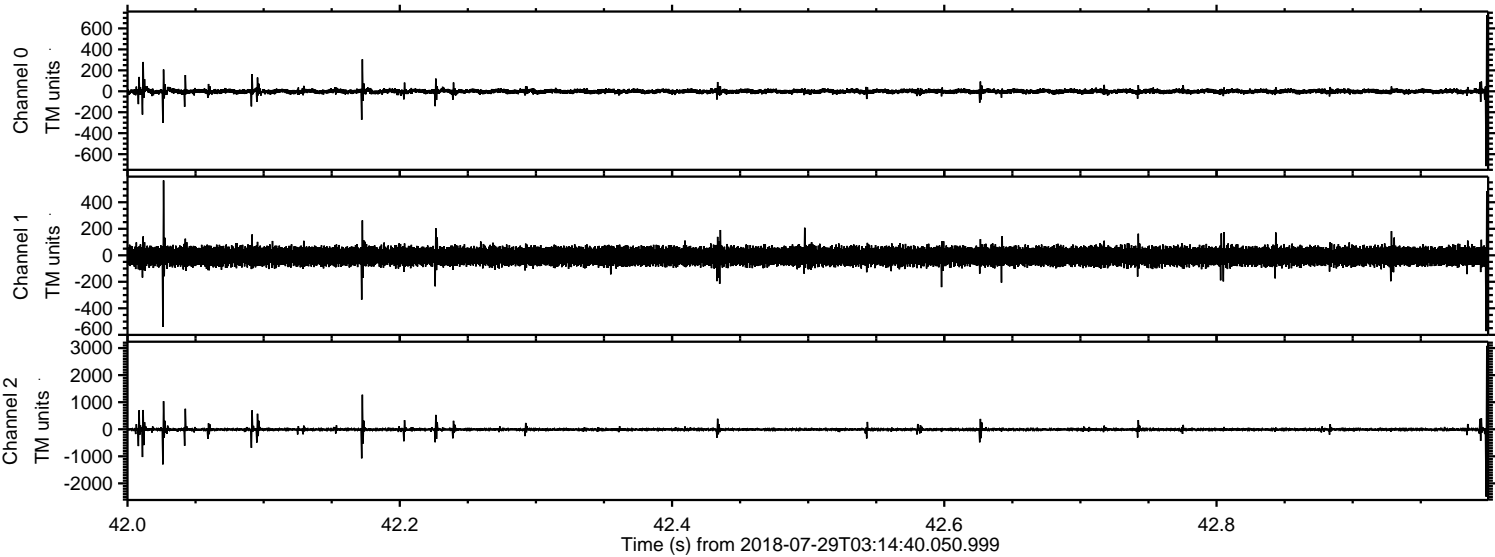

Channel 0
mn: -714
mx: 725
 μ : -0.8
 σ : 15.3

Channel 1
mn: -572
mx: 565
 μ : -7.3
 σ : 35.5

Channel 2
mn: -2491
mx: 3082
 μ : -8.7
 σ : 51.4

Processed Sun Jul 29 05:22:24 2018 by ELM ver.2012-10-06 from 001__elm20180729_031439__dat00.bin

