

ELMAVAN 3D WAVEFORMS (Measured data sampled at 50 kHz) 51000 packets of 144 samples from 2018-07-28T18:59:20.039.999.

Processed Sat Jul 28 21:07:13 2018 by ELM ver.2012-10-06 from 001__elm20180728_185919__dat00.bin

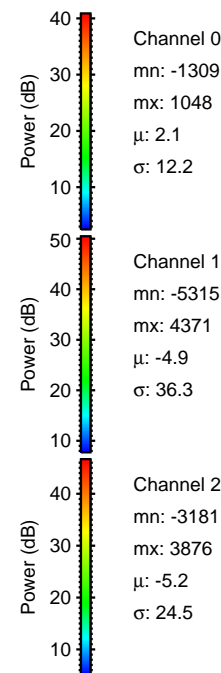

Processed Sat Jul 28 21:07:19 2018 by ELM ver.2012-10-06 from 001__elm20180728_185919__dat00.bin

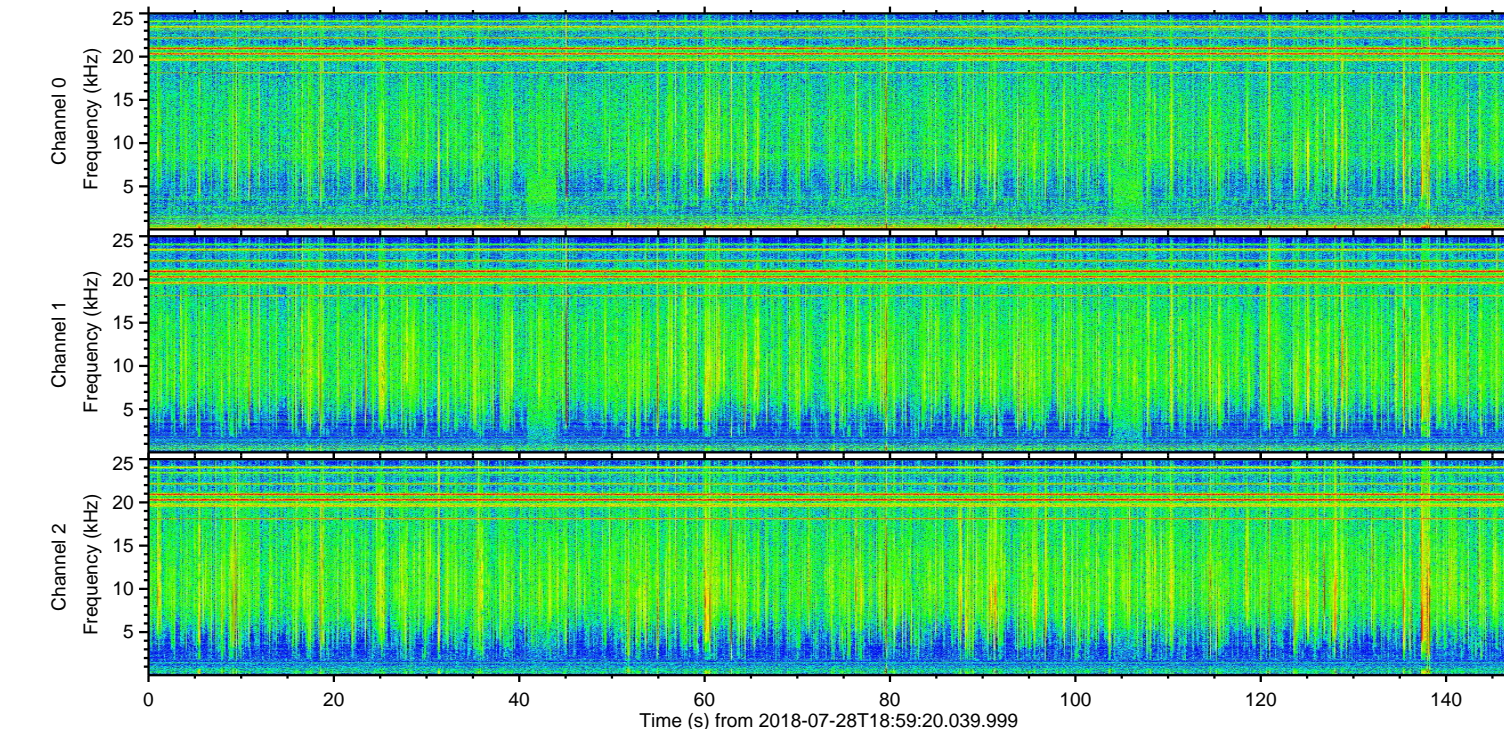
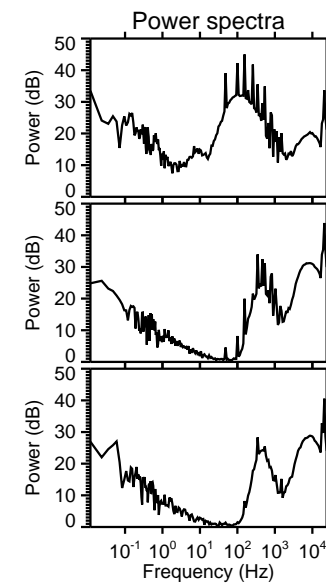
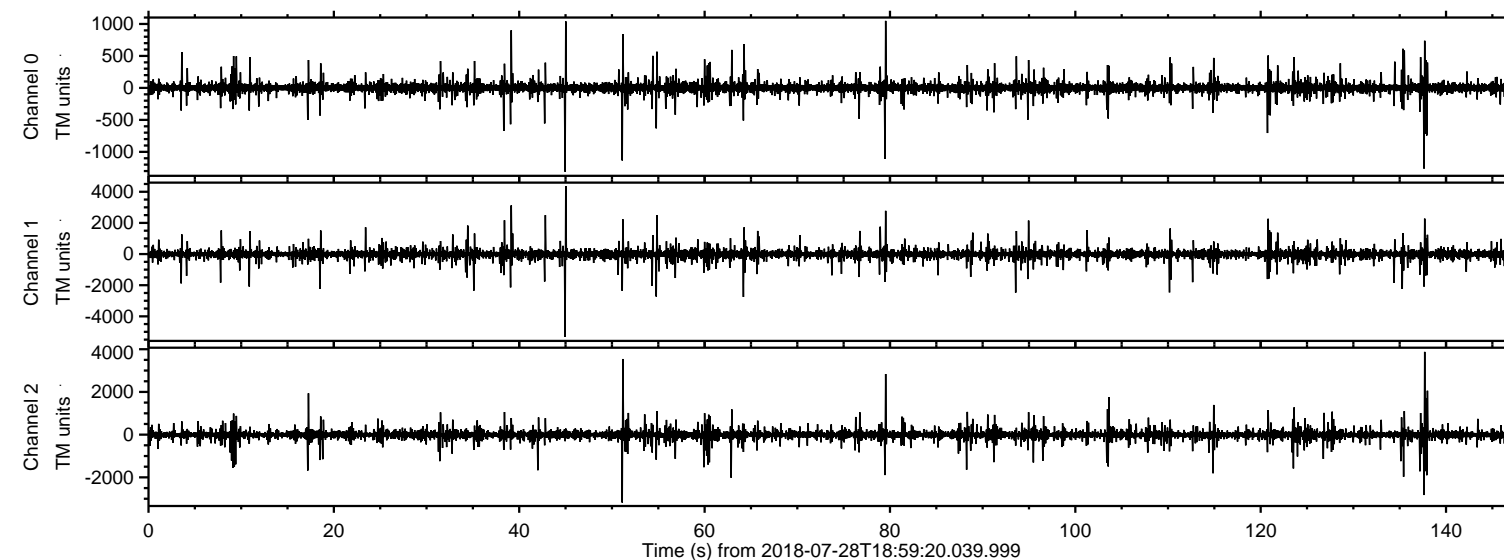
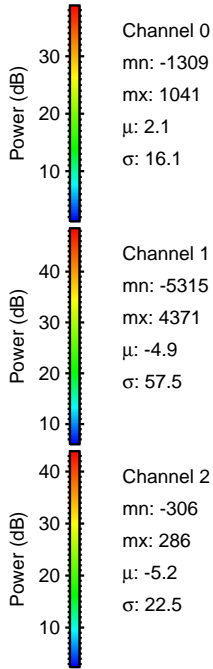
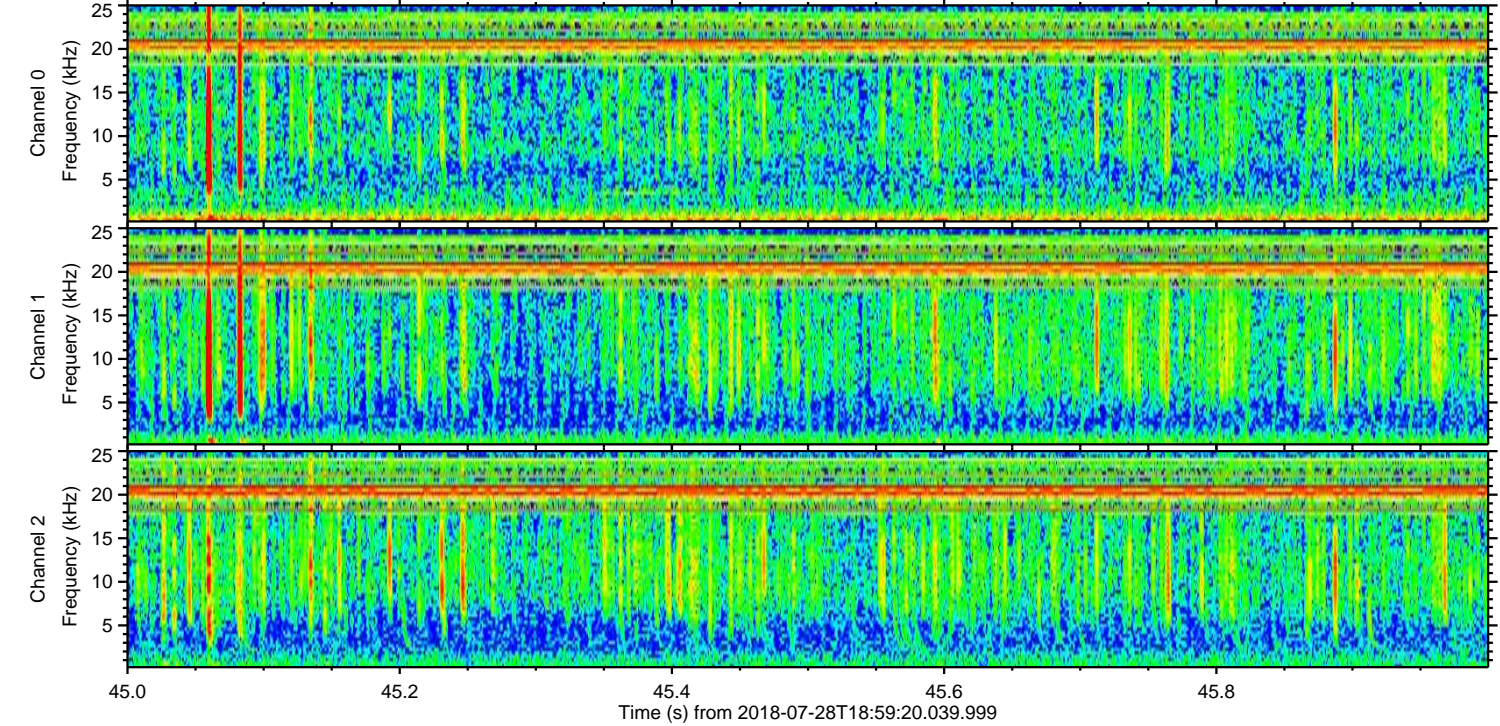
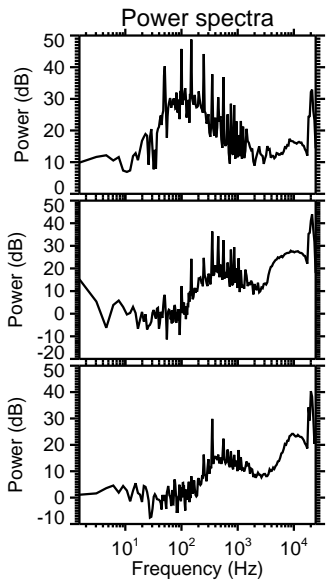
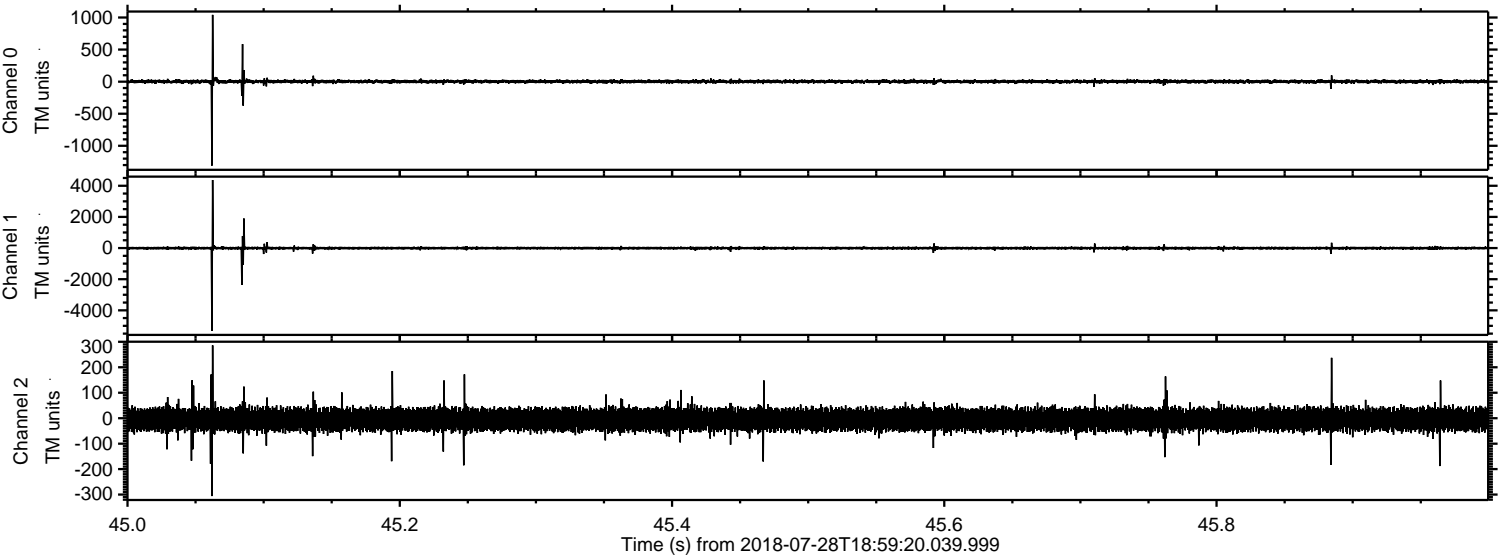

ELMAVAN 3D WAVEFORMS (Measured data sampled at 50 kHz) 51000 packets of 144 samples from 2018-07-28T18:59:20.039.999. Part 138/147

Processed Sat Jul 28 21:07:20 2018 by ELM ver.2012-10-06 from 001__elm20180728_185919__dat00.bin

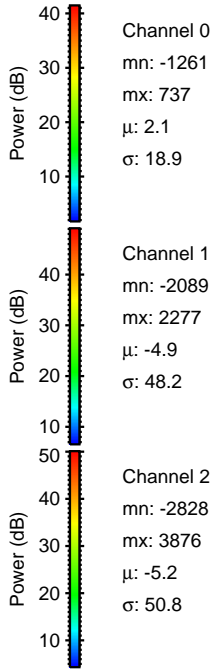
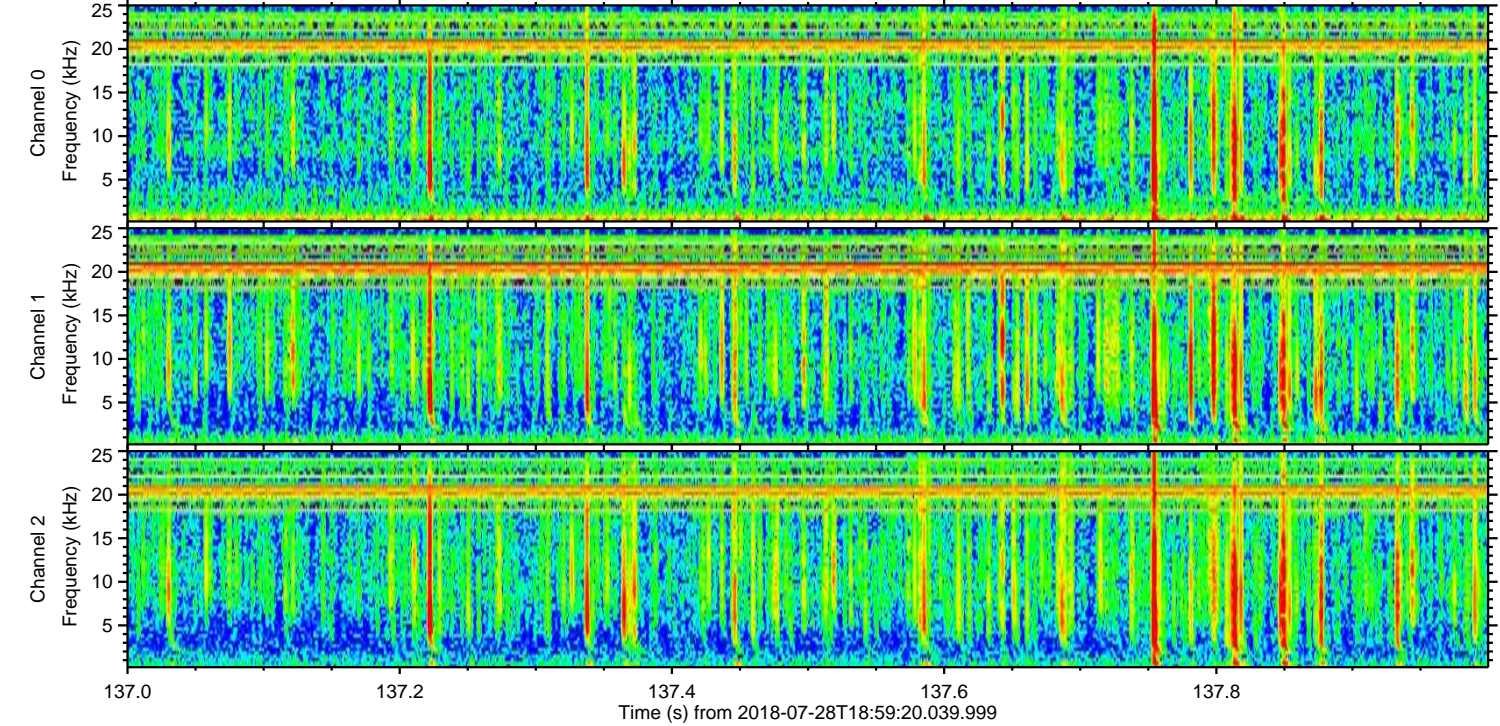
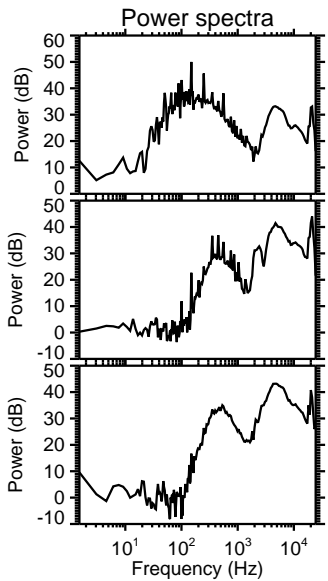
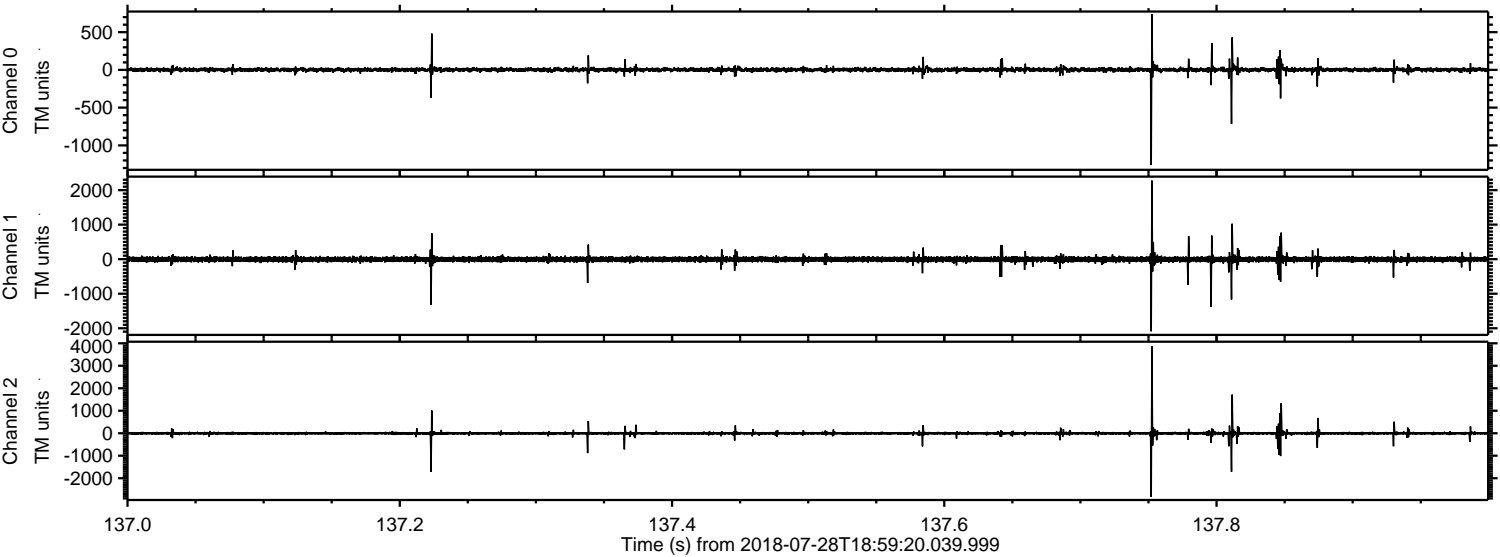

Processed Sat Jul 28 21:07:20 2018 by ELM ver.2012-10-06 from 001__elm20180728_185919__dat00.bin

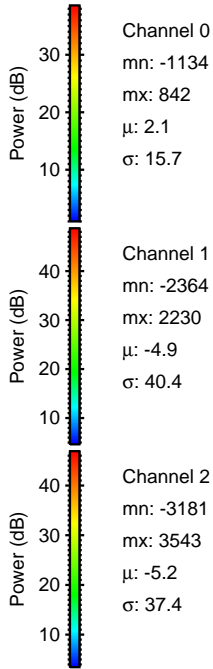
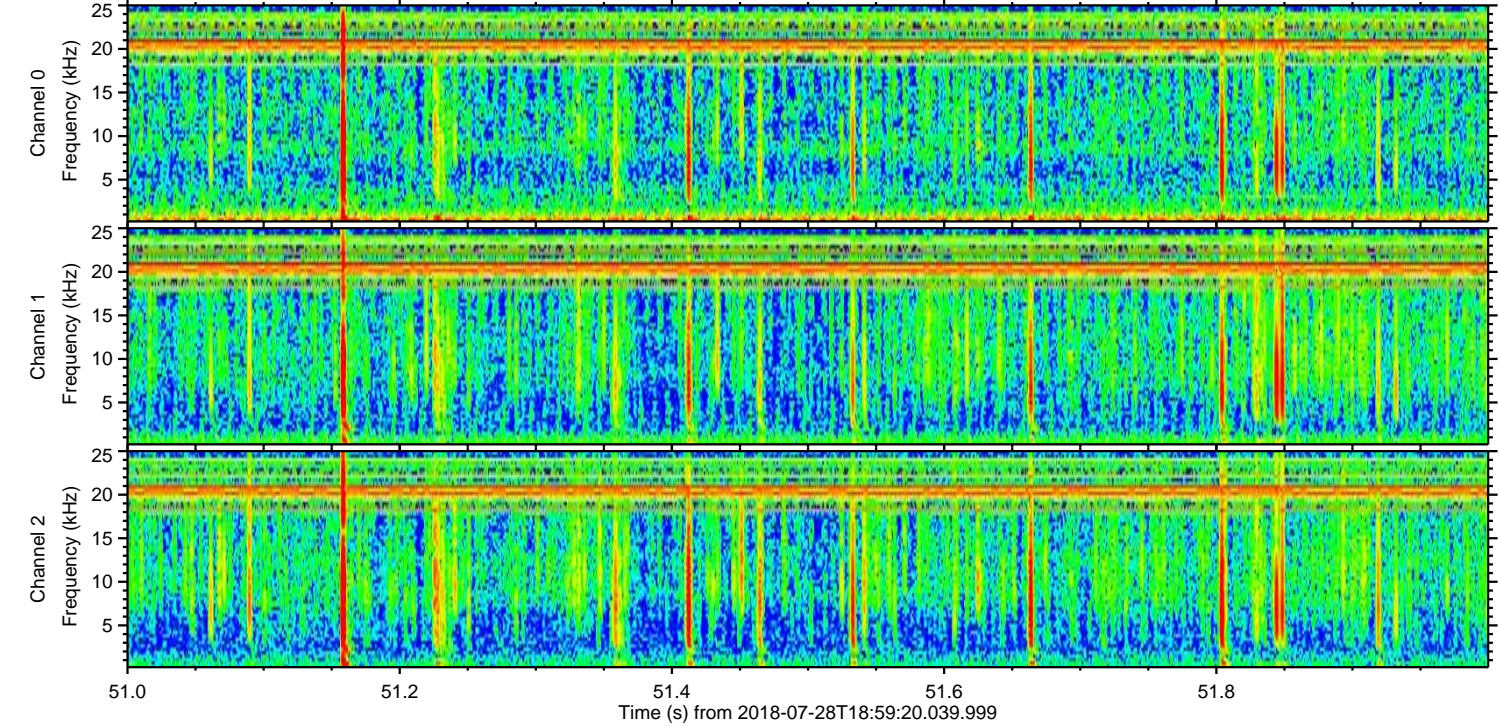
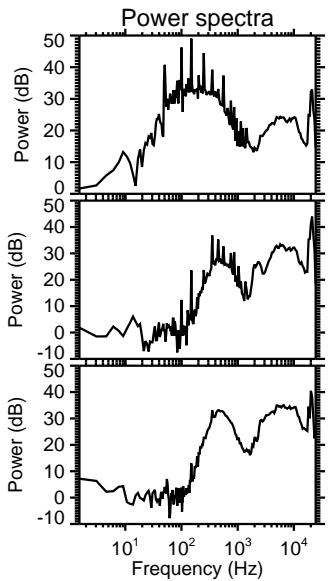
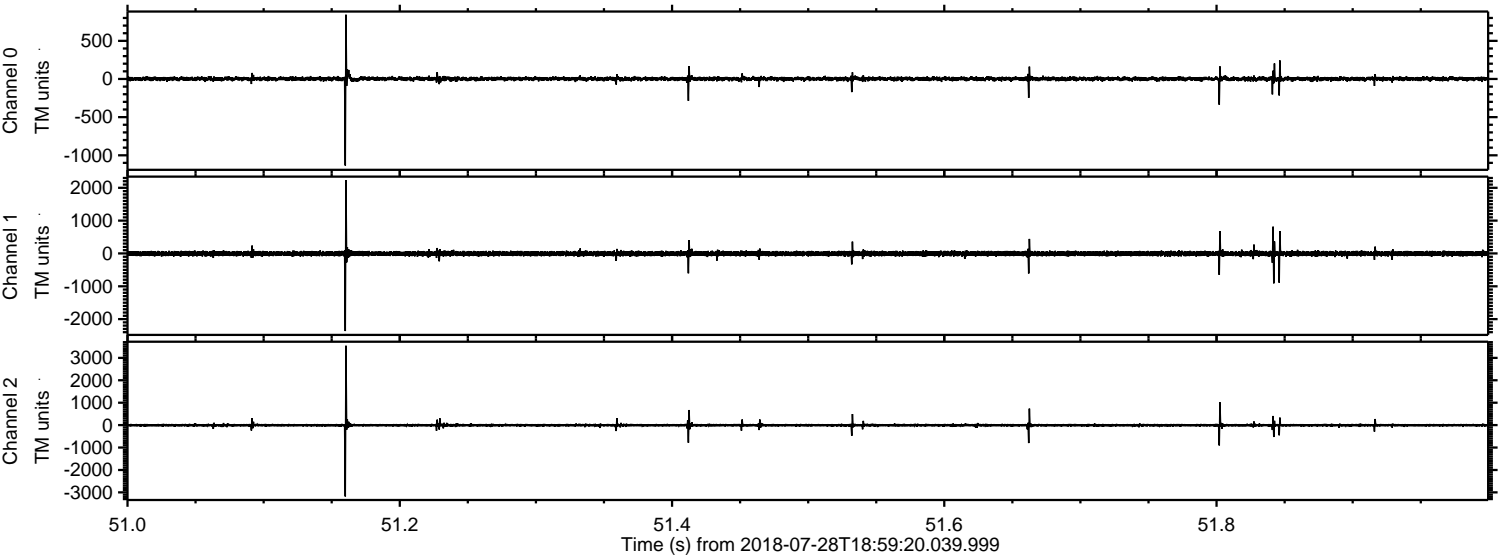

Channel 0
mn: -1134
mx: 842
 μ : 2.1
 σ : 15.7

Channel 1
mn: -2364
mx: 2230
 μ : -4.9
 σ : 40.4

Channel 2
mn: -3181
mx: 3543
 μ : -5.2
 σ : 37.4

Processed Sat Jul 28 21:07:21 2018 by ELM ver.2012-10-06 from 001__elm20180728_185919__dat00.bin

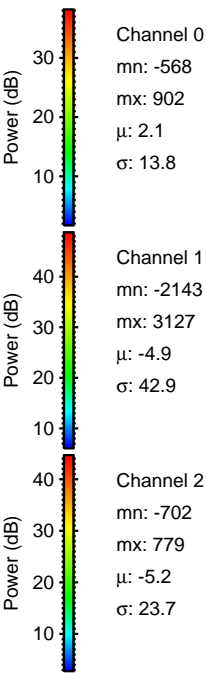
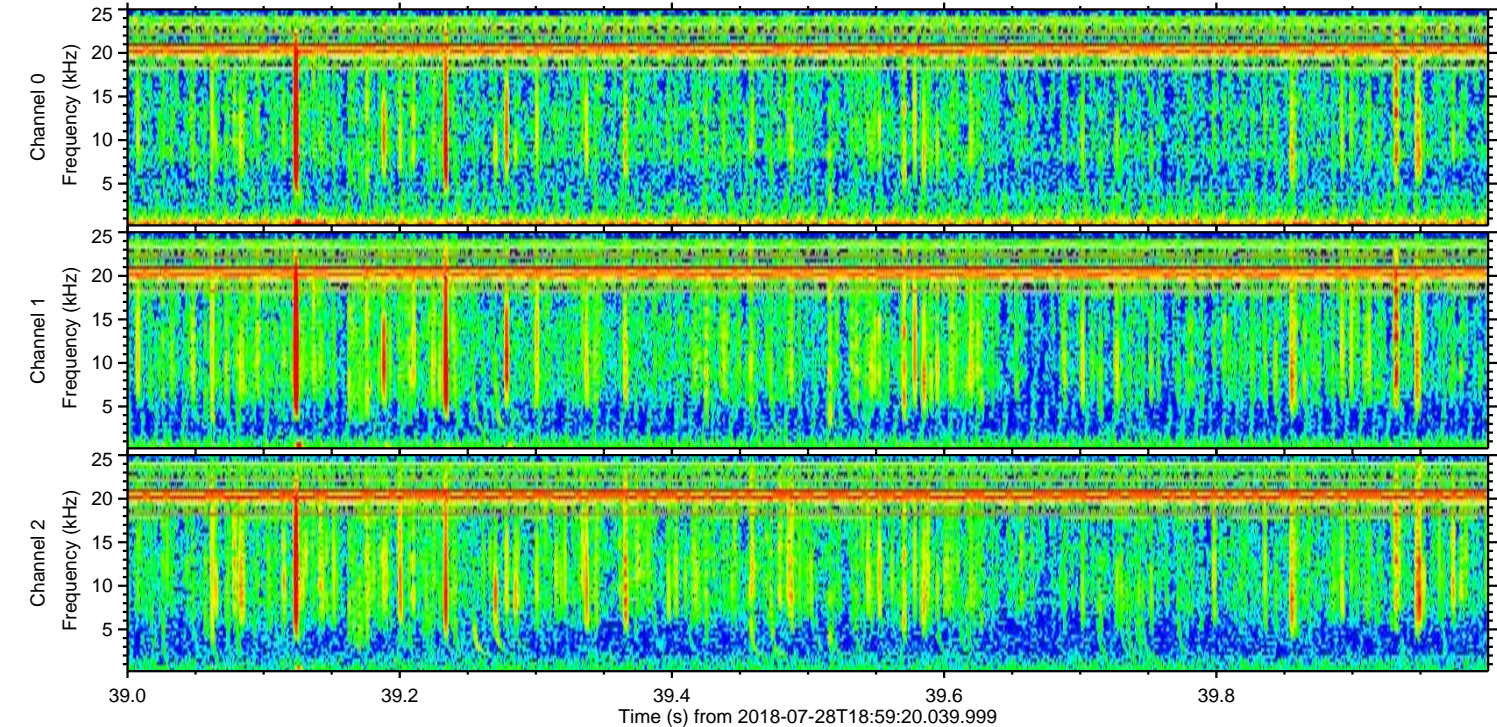
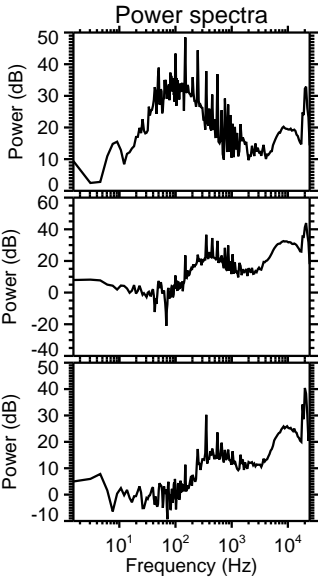
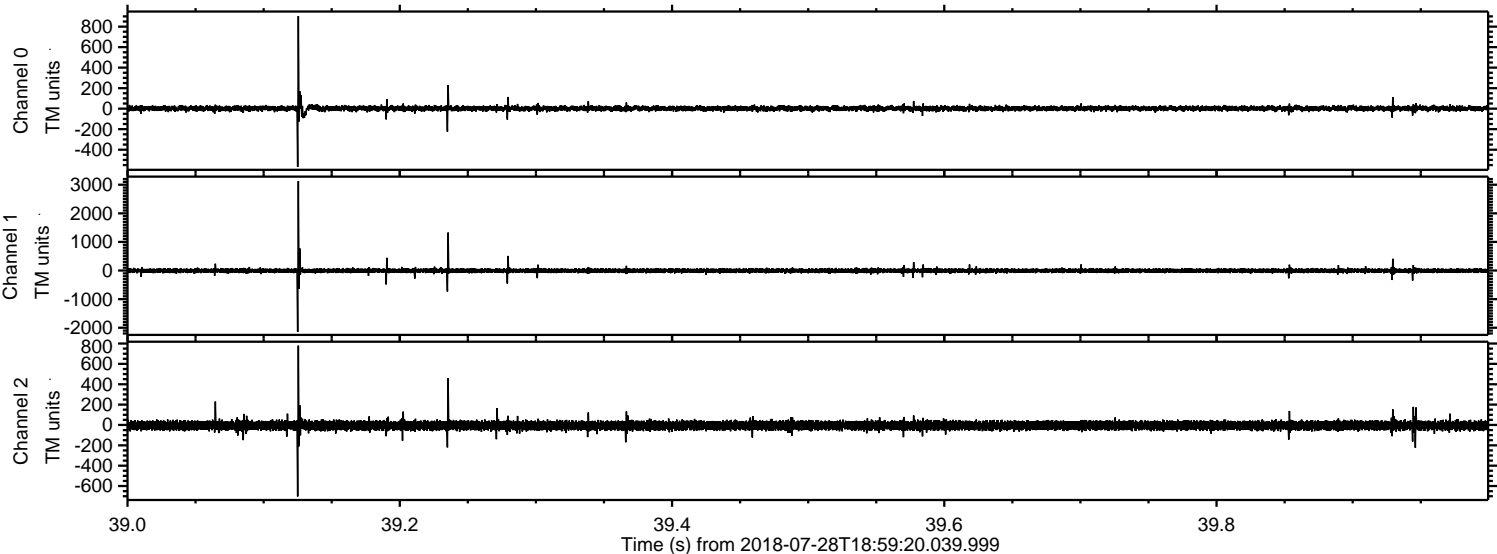

ELMAVAN 3D WAVEFORMS (Measured data sampled at 50 kHz) 51000 packets of 144 samples from 2018-07-28T18:59:20.039.999. Part 80/147

Processed Sat Jul 28 21:07:22 2018 by ELM ver.2012-10-06 from 001__elm20180728_185919__dat00.bin

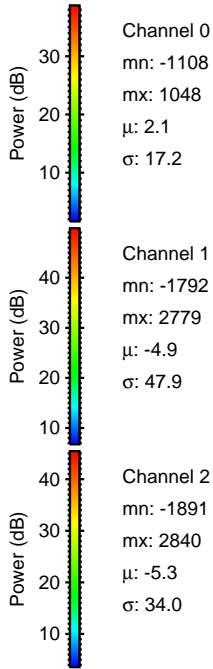
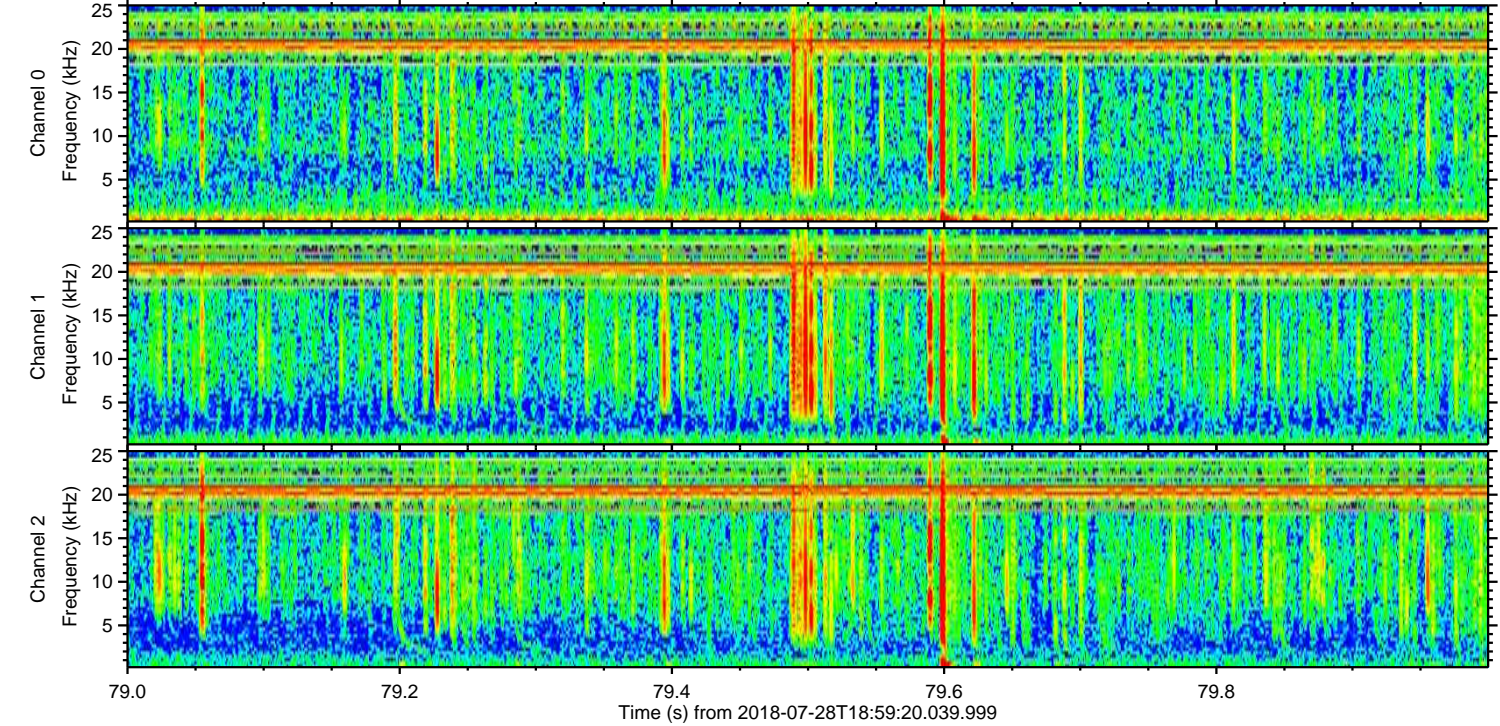
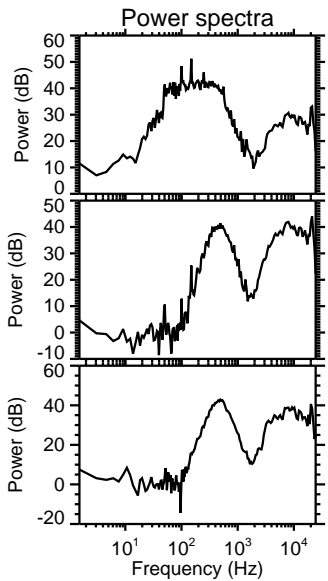
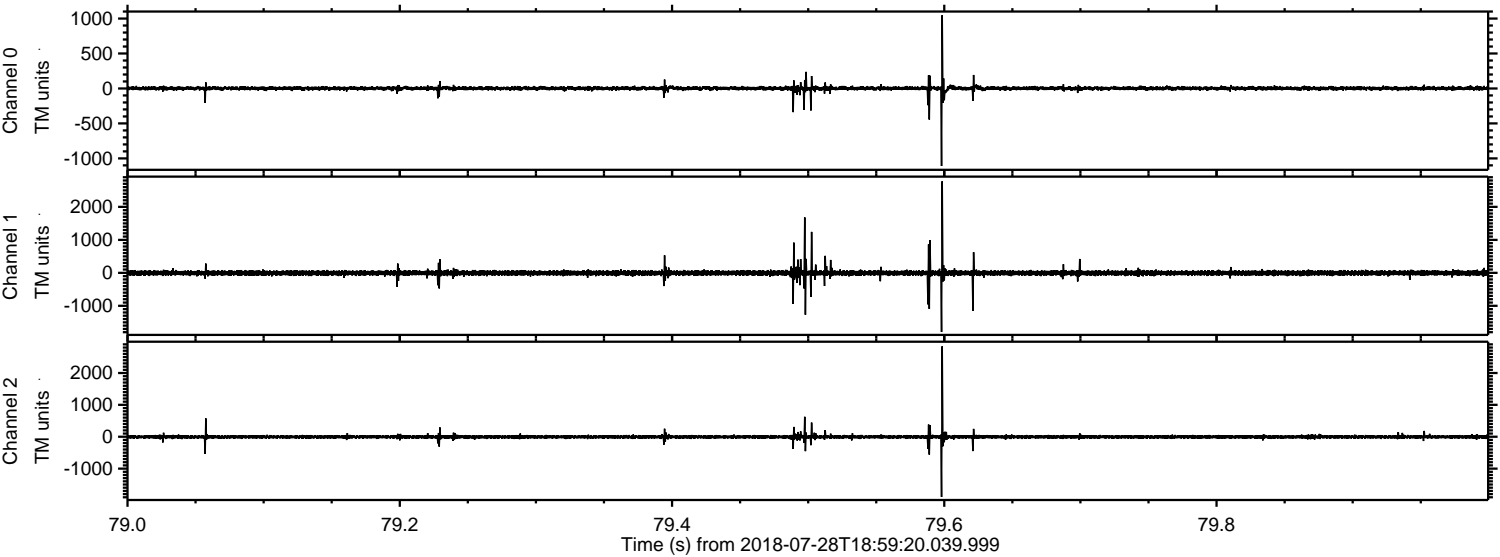

Processed Sat Jul 28 21:07:23 2018 by ELM ver.2012-10-06 from 001__elm20180728_185919__dat00.bin

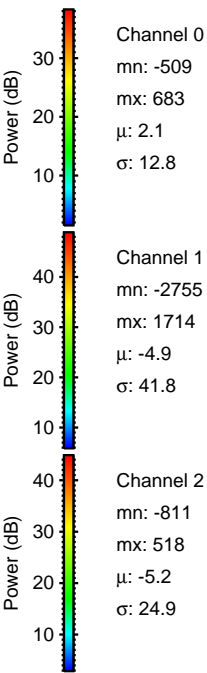
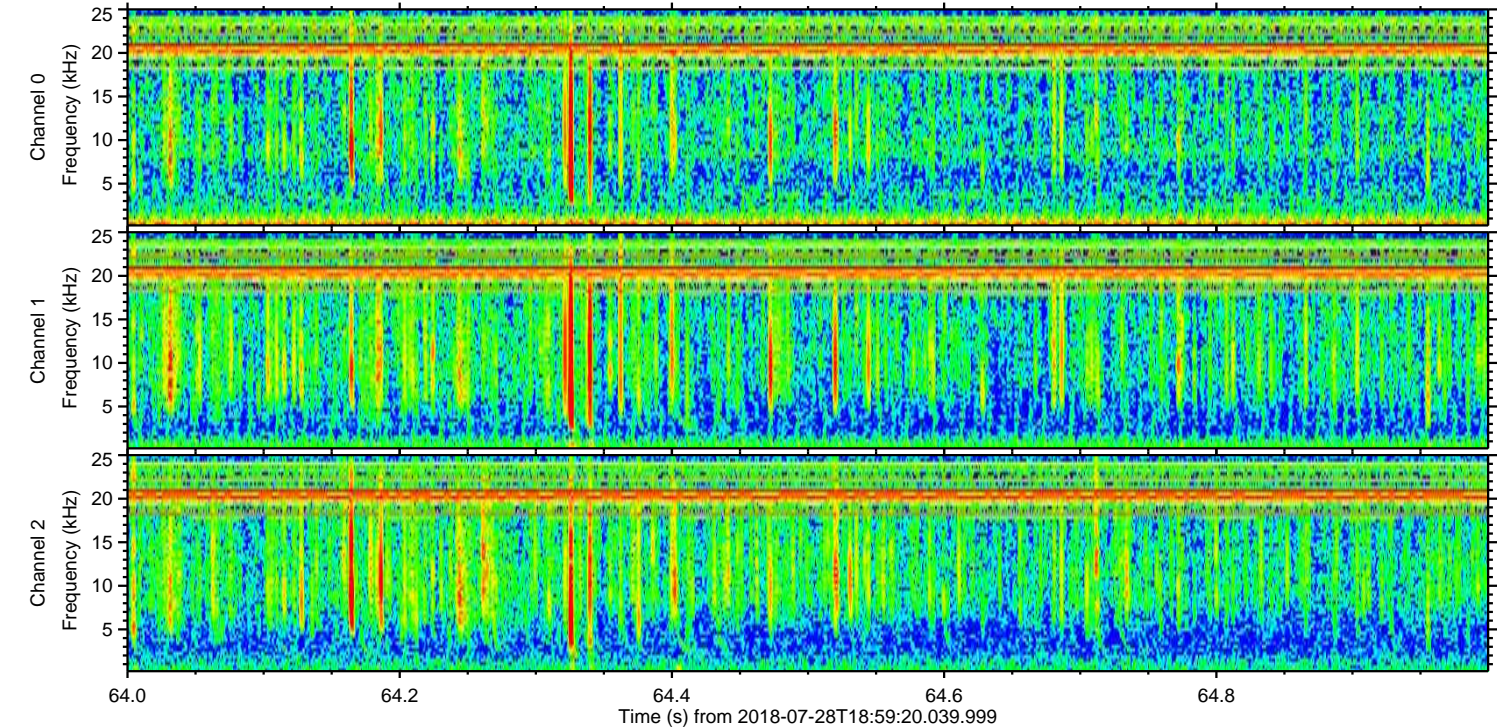
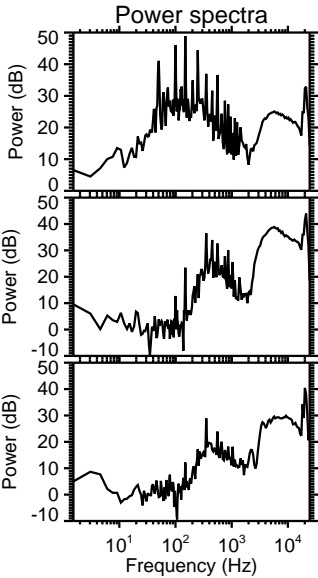
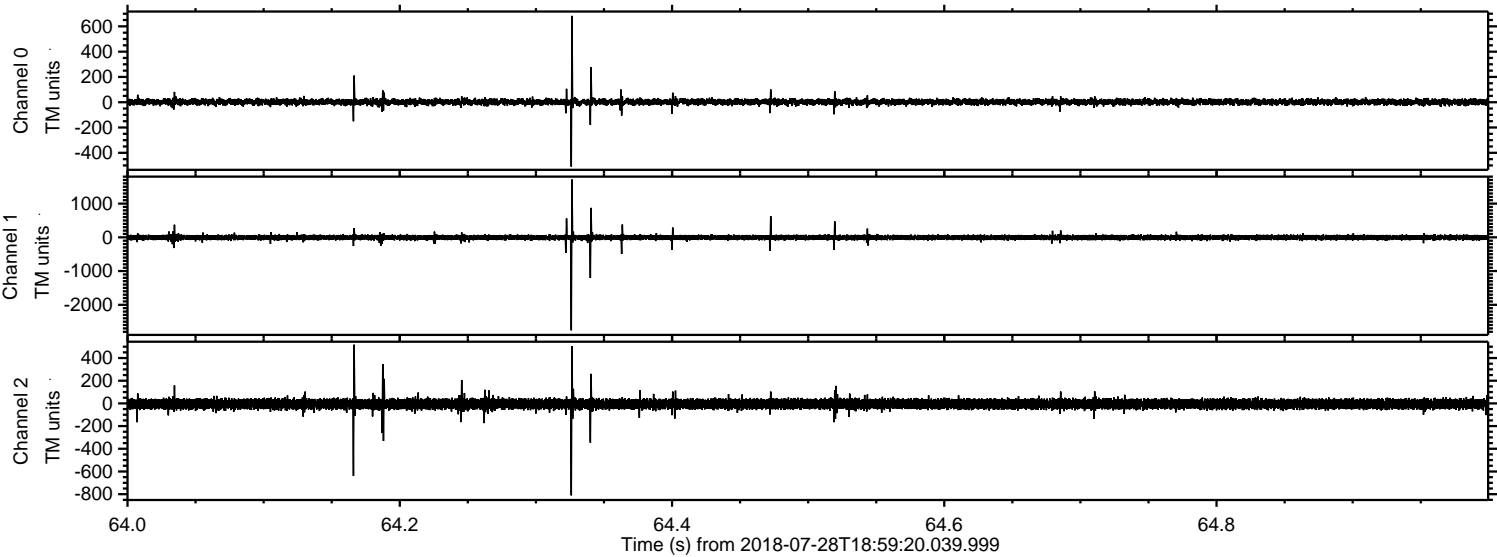

Processed Sat Jul 28 21:07:23 2018 by ELM ver.2012-10-06 from 001__elm20180728_185919__dat00.bin

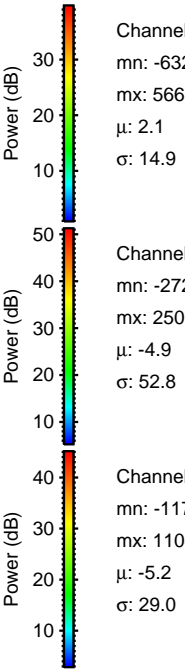
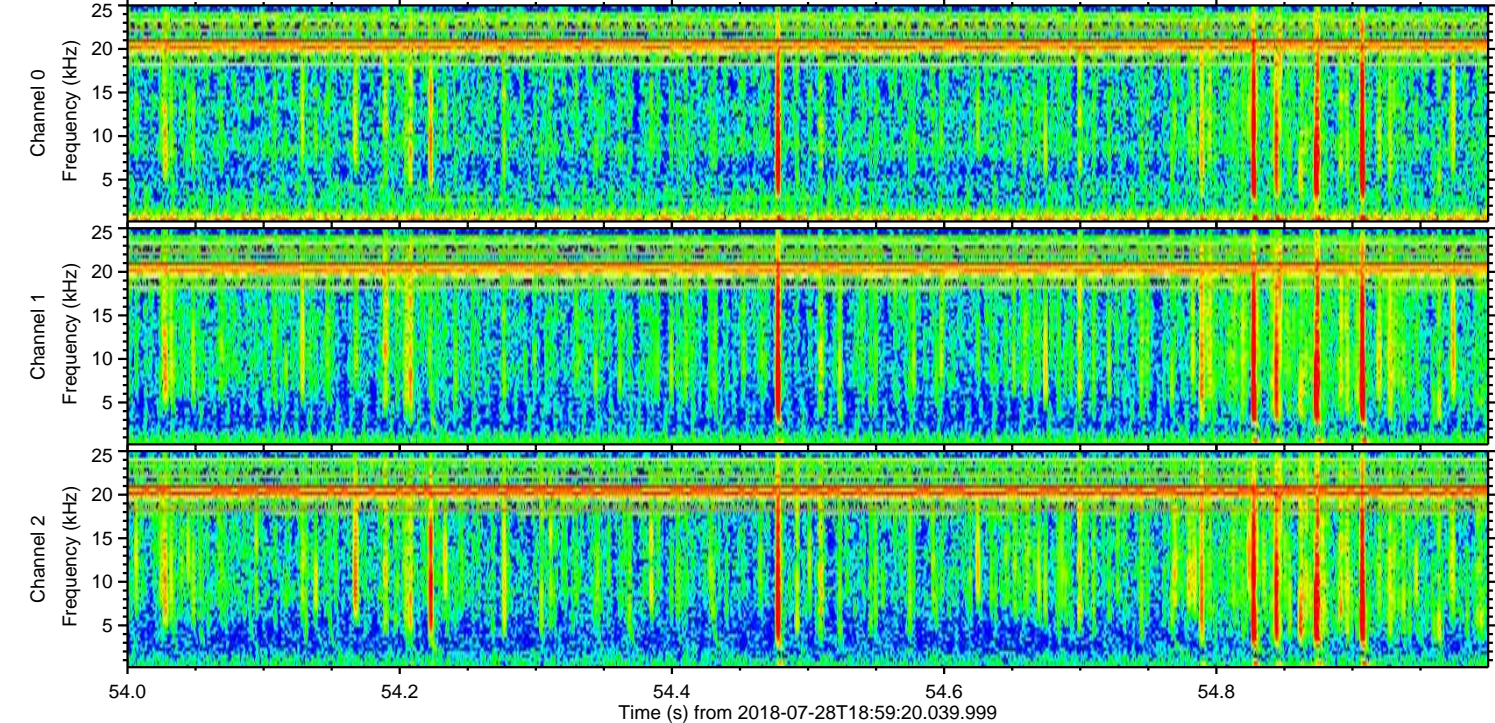
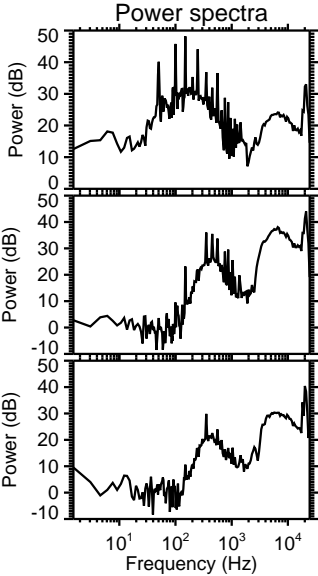
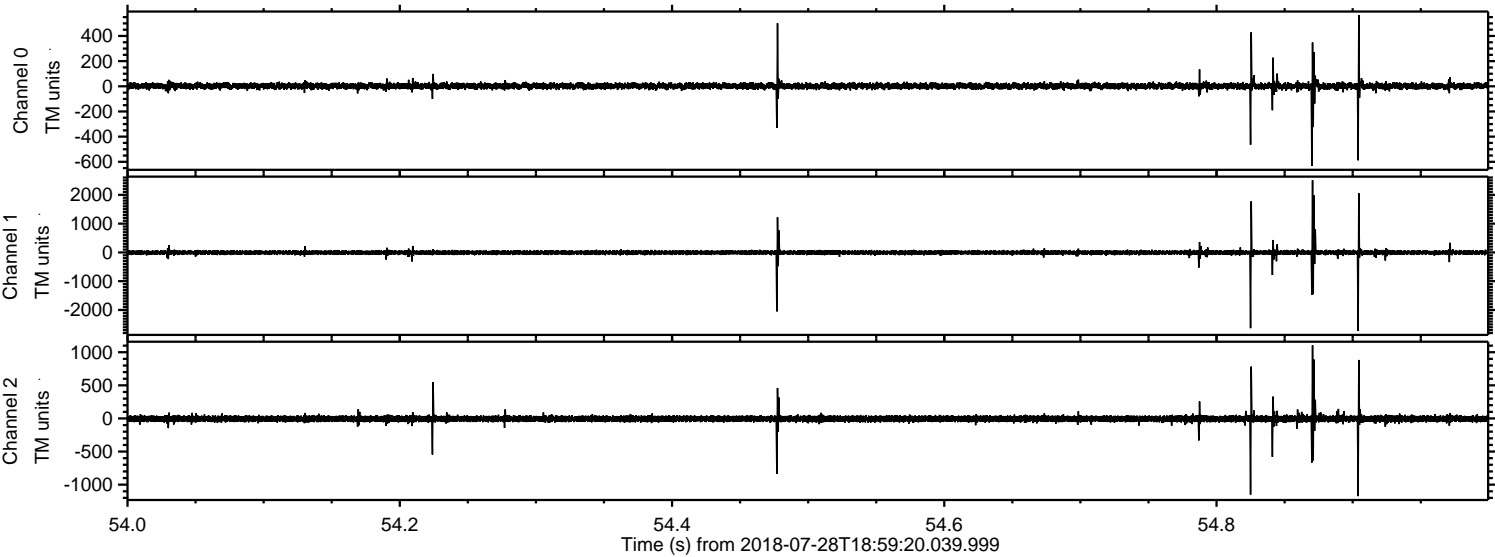

Processed Sat Jul 28 21:07:24 2018 by ELM ver.2012-10-06 from 001__elm20180728_185919__dat00.bin

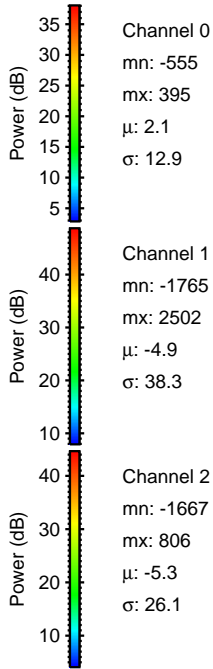
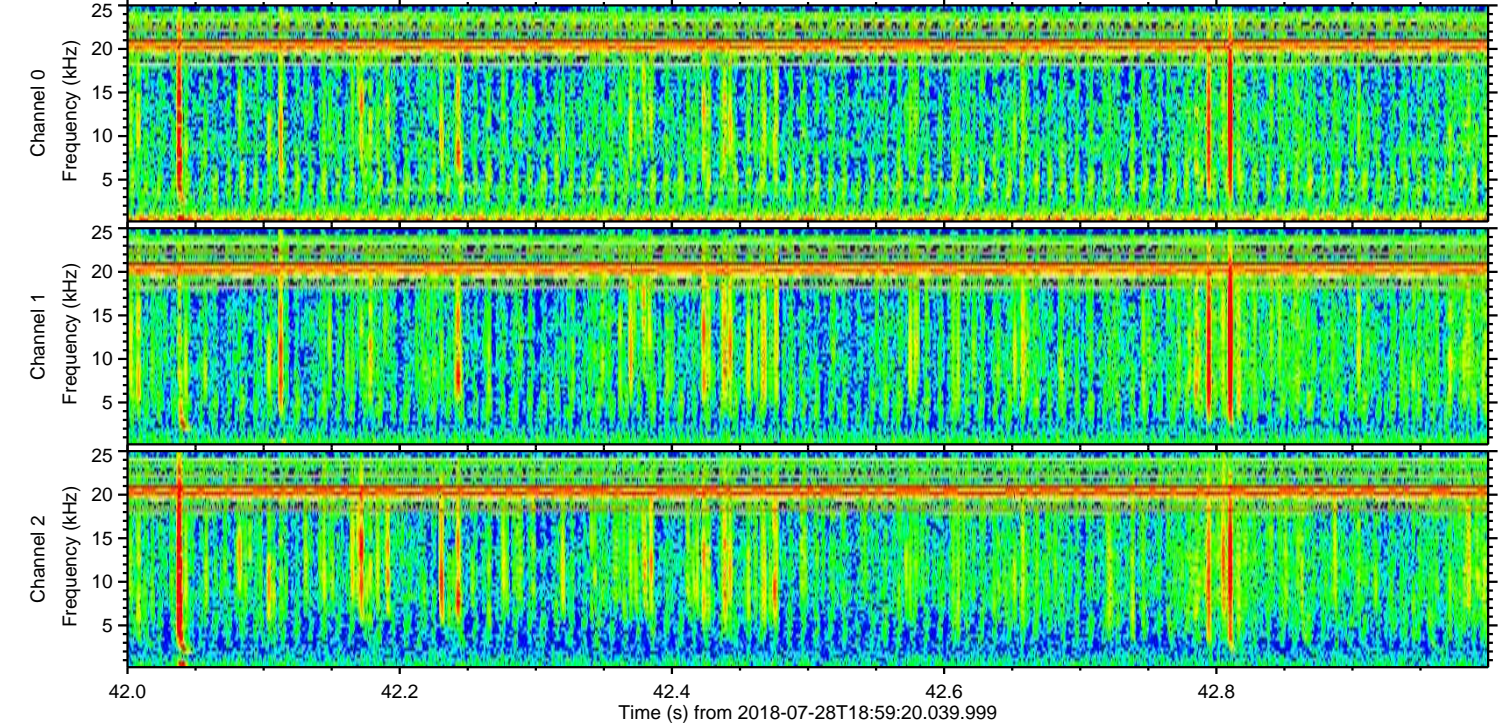
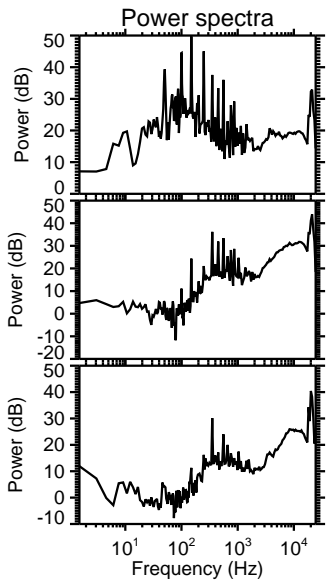
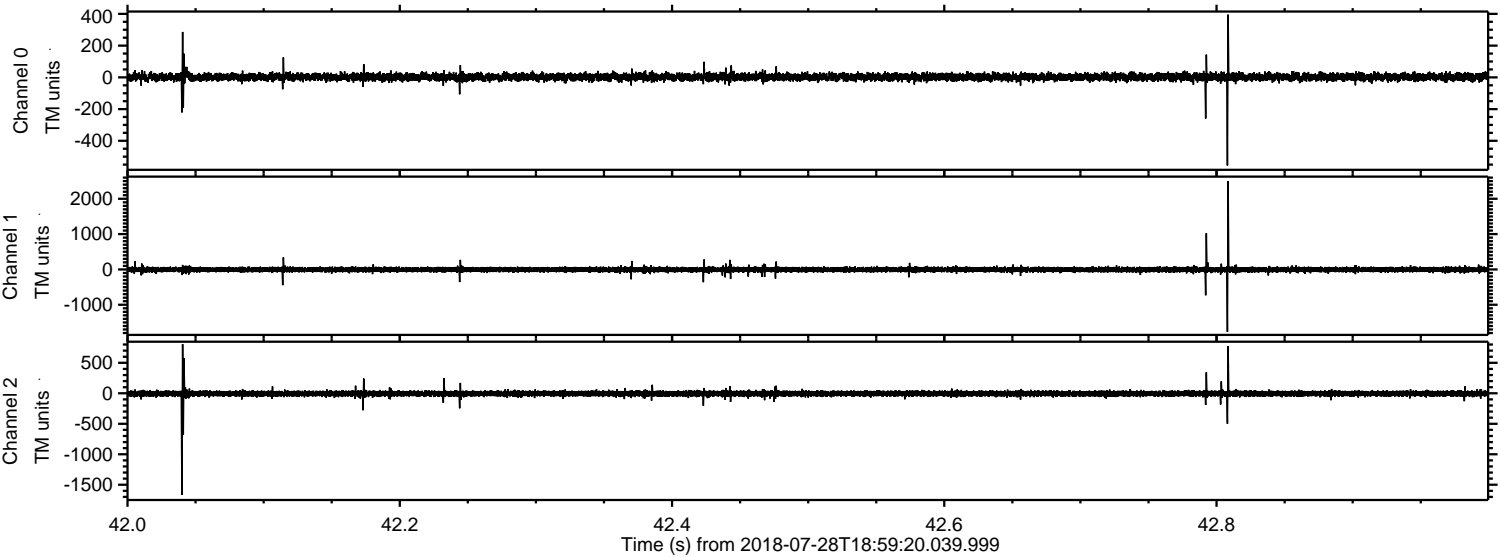

Channel 0
mn: -555
mx: 395
 μ : 2.1
 σ : 12.9

Channel 1
mn: -1765
mx: 2502
 μ : -4.9
 σ : 38.3

Channel 2
mn: -1667
mx: 806
 μ : -5.3
 σ : 26.1

Processed Sat Jul 28 21:07:25 2018 by ELM ver.2012-10-06 from 001__elm20180728_185919__dat00.bin

