

ELMAVAN 3D WAVEFORMS (Measured data sampled at 50 kHz) 51000 packets of 144 samples from 2018-07-28T18:09:18.002.000.

Processed Sat Jul 28 20:17:24 2018 by ELM ver.2012-10-06 from 001__elm20180728_180916__dat00.bin

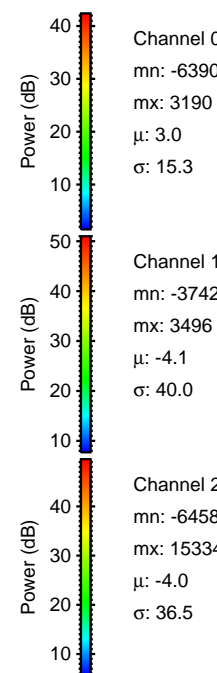

Processed Sat Jul 28 20:17:30 2018 by ELM ver.2012-10-06 from 001__elm20180728_180916__dat00.bin

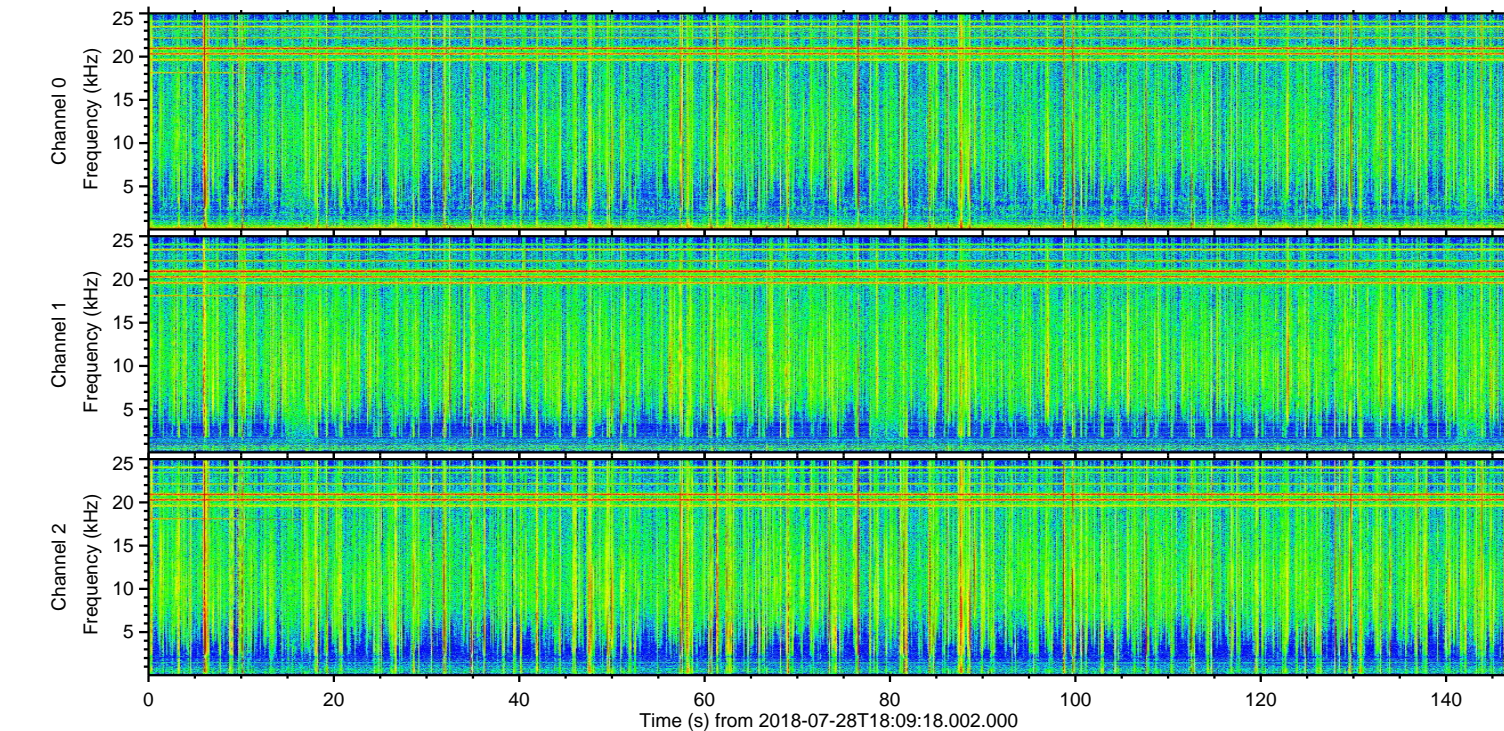
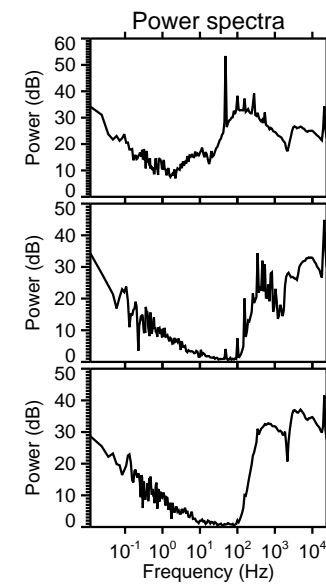
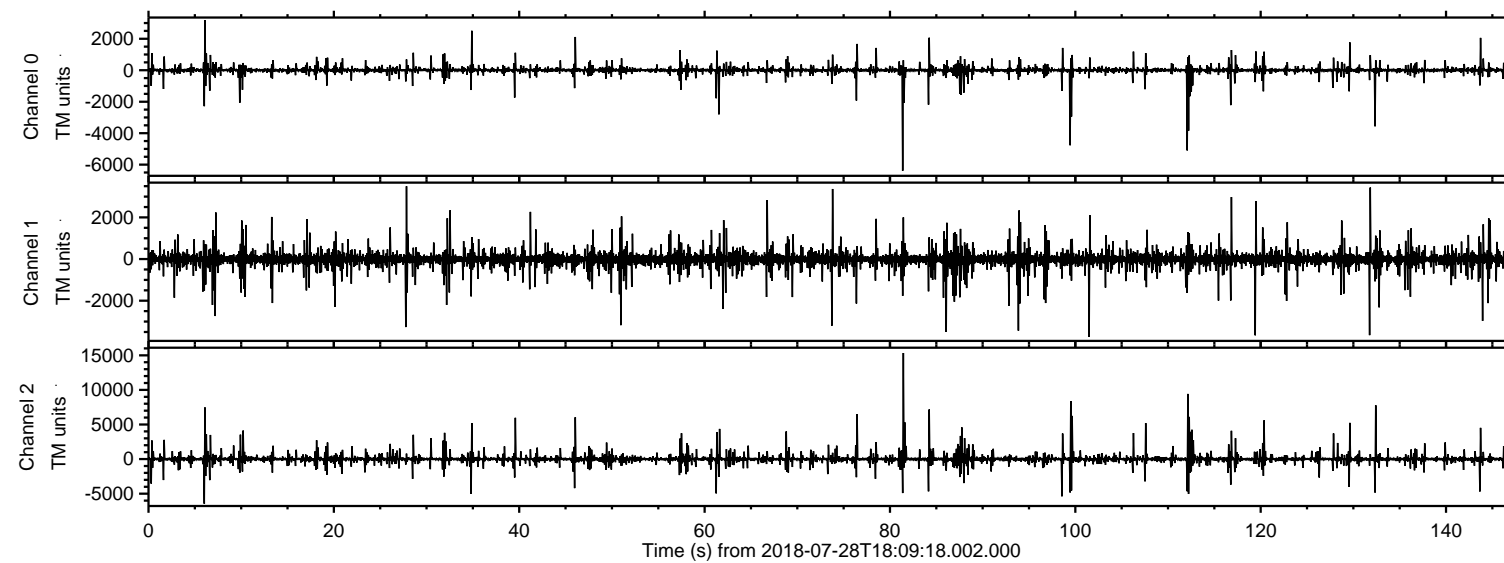
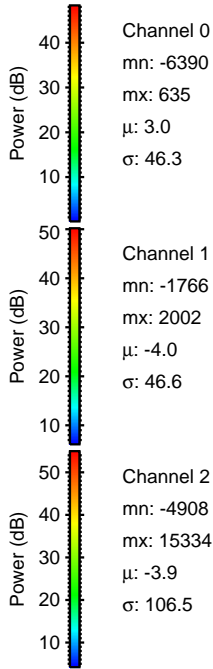
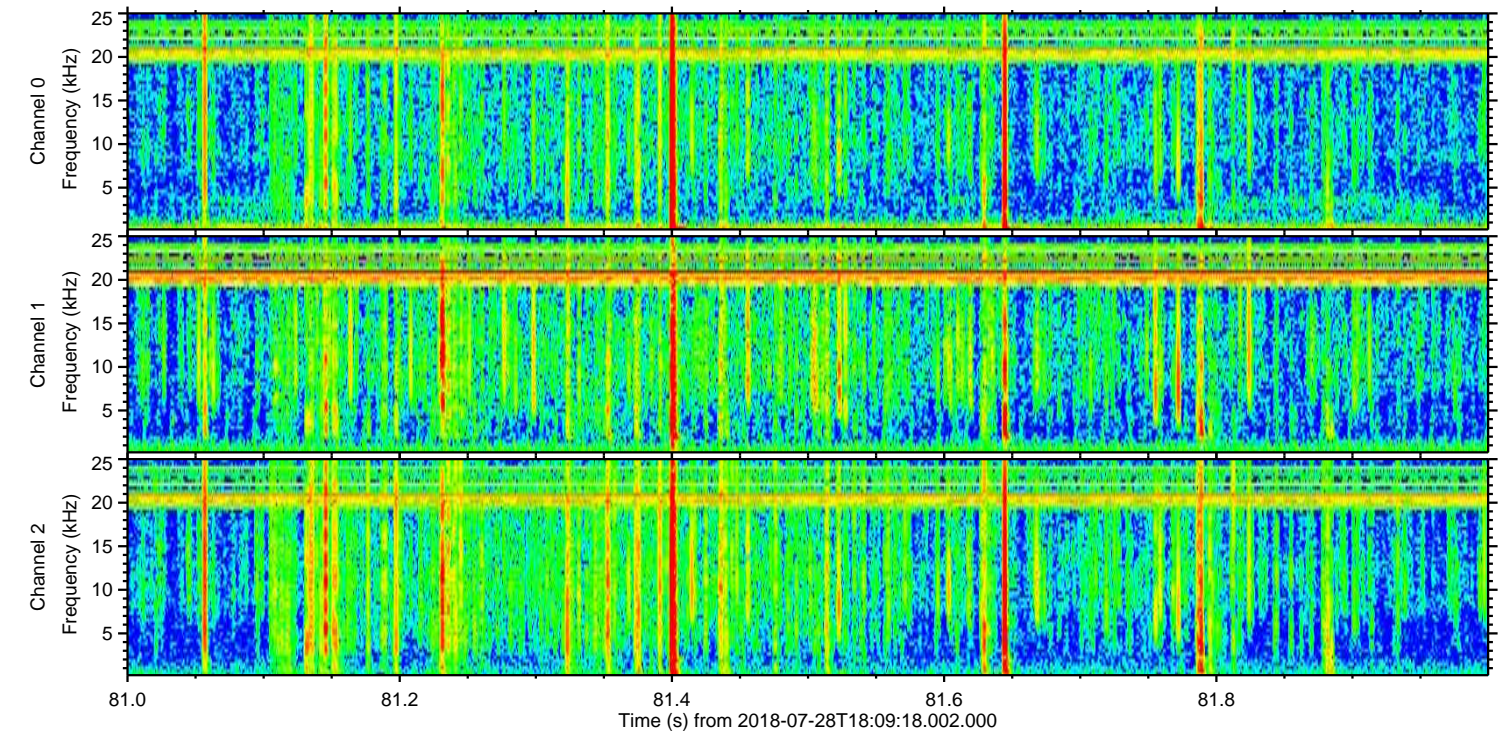
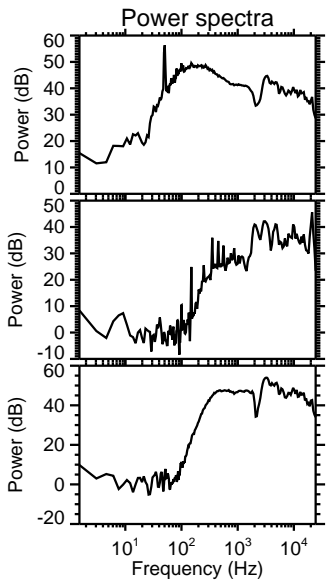
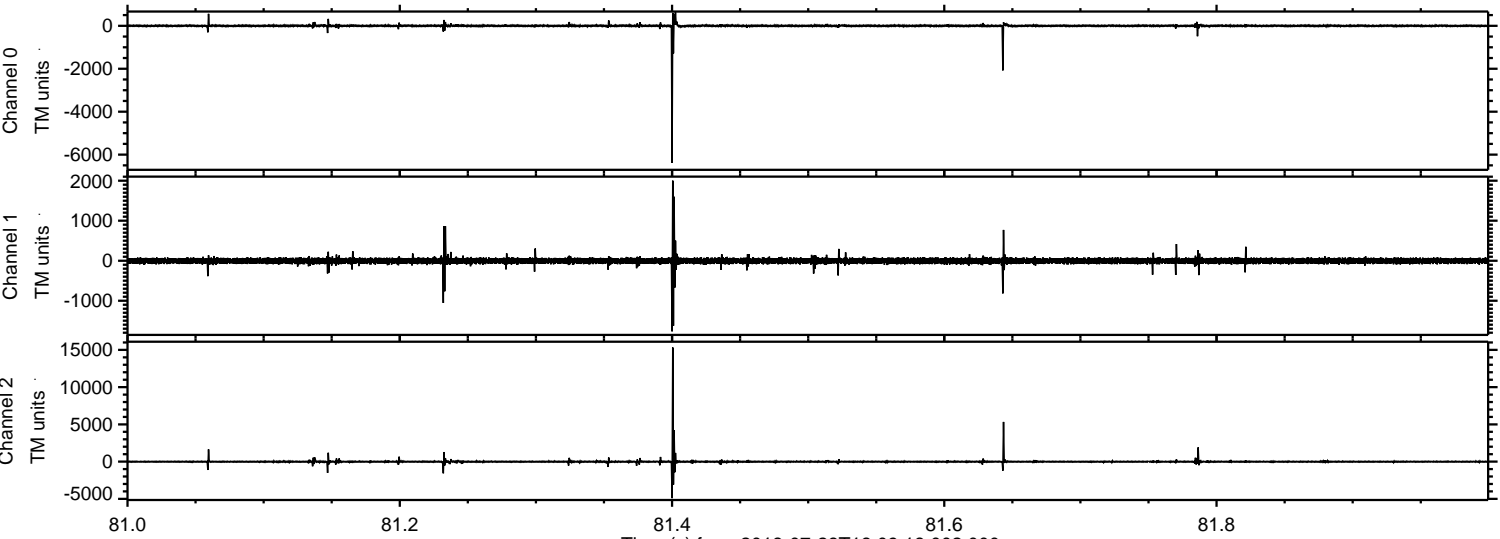

ELMAVAN 3D WAVEFORMS (Measured data sampled at 50 kHz) 51000 packets of 144 samples from 2018-07-28T18:09:18.002.000. Part 113/147

Processed Sat Jul 28 20:17:31 2018 by ELM ver.2012-10-06 from 001__elm20180728_180916__dat00.bin

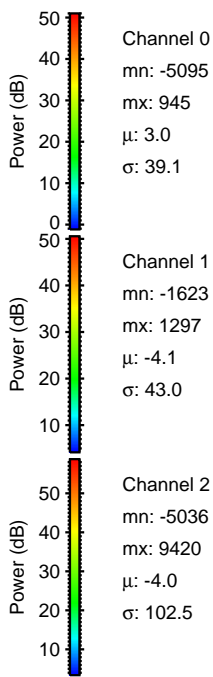
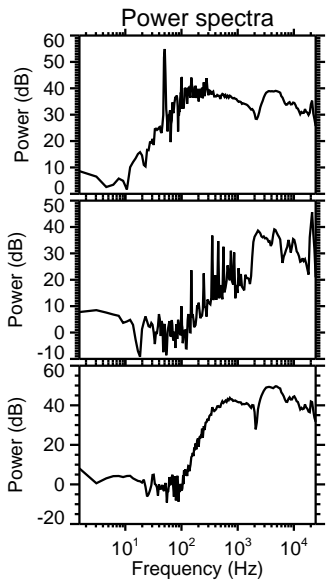
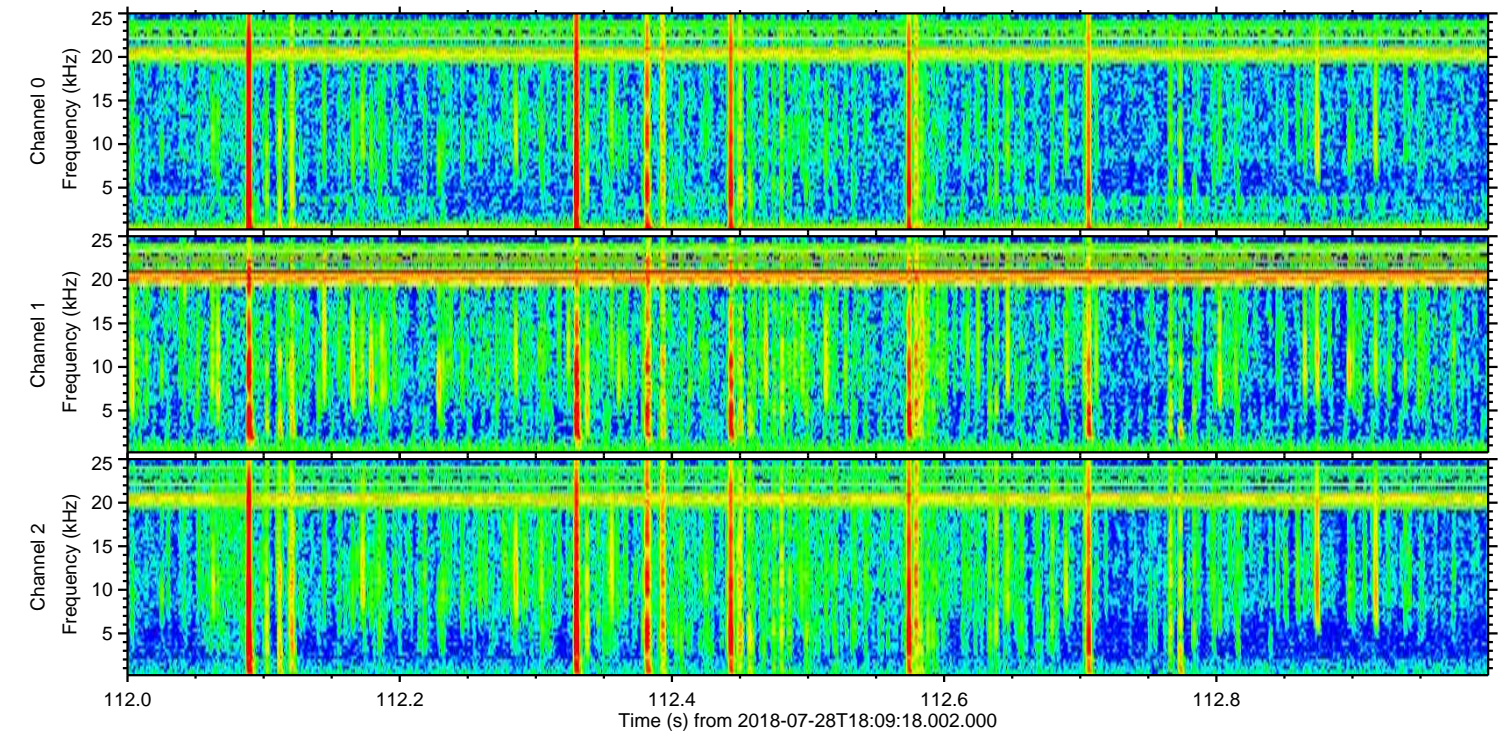
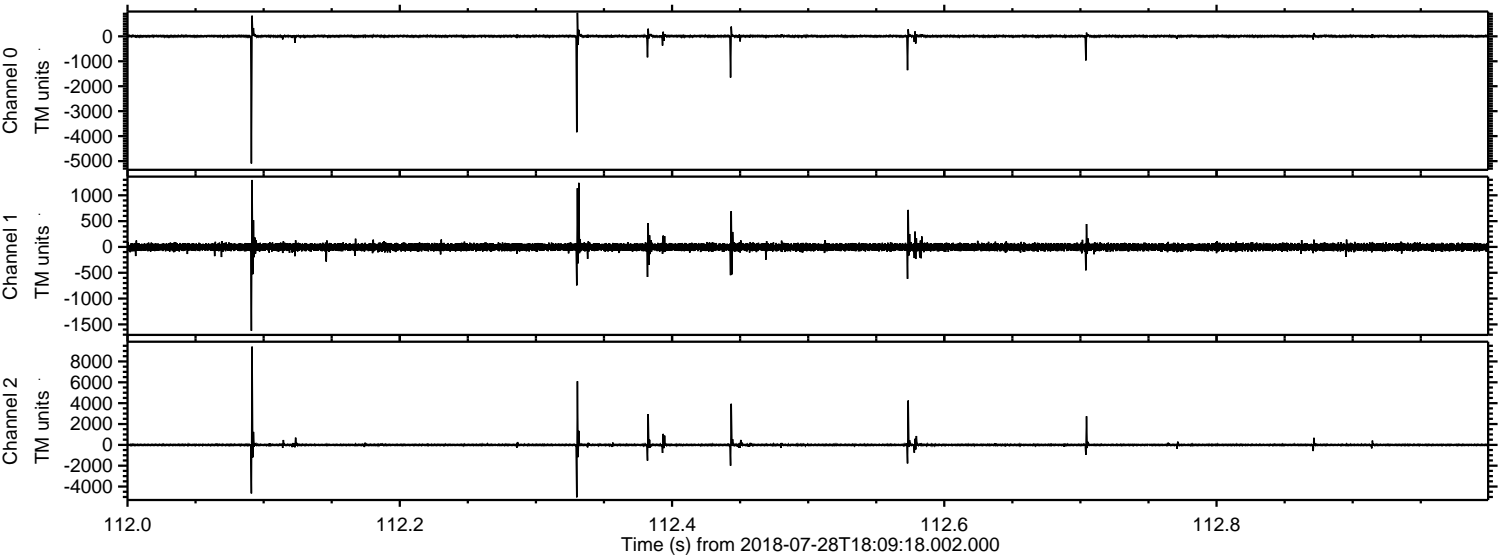

Channel 0
mn: -5095
mx: 945
 μ : 3.0
 σ : 39.1

Channel 1
mn: -1623
mx: 1297
 μ : -4.1
 σ : 43.0

Channel 2
mn: -5036
mx: 9420
 μ : -4.0
 σ : 102.5

ELMAVAN 3D WAVEFORMS (Measured data sampled at 50 kHz) 51000 packets of 144 samples from 2018-07-28T18:09:18.002.000. Part 100/147

Processed Sat Jul 28 20:17:31 2018 by ELM ver.2012-10-06 from 001__elm20180728_180916__dat00.bin

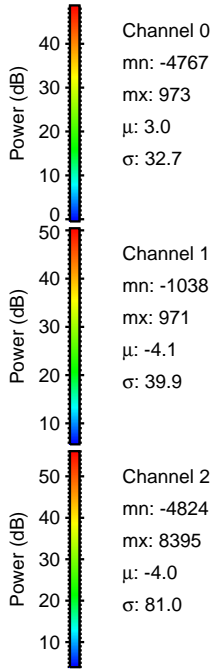
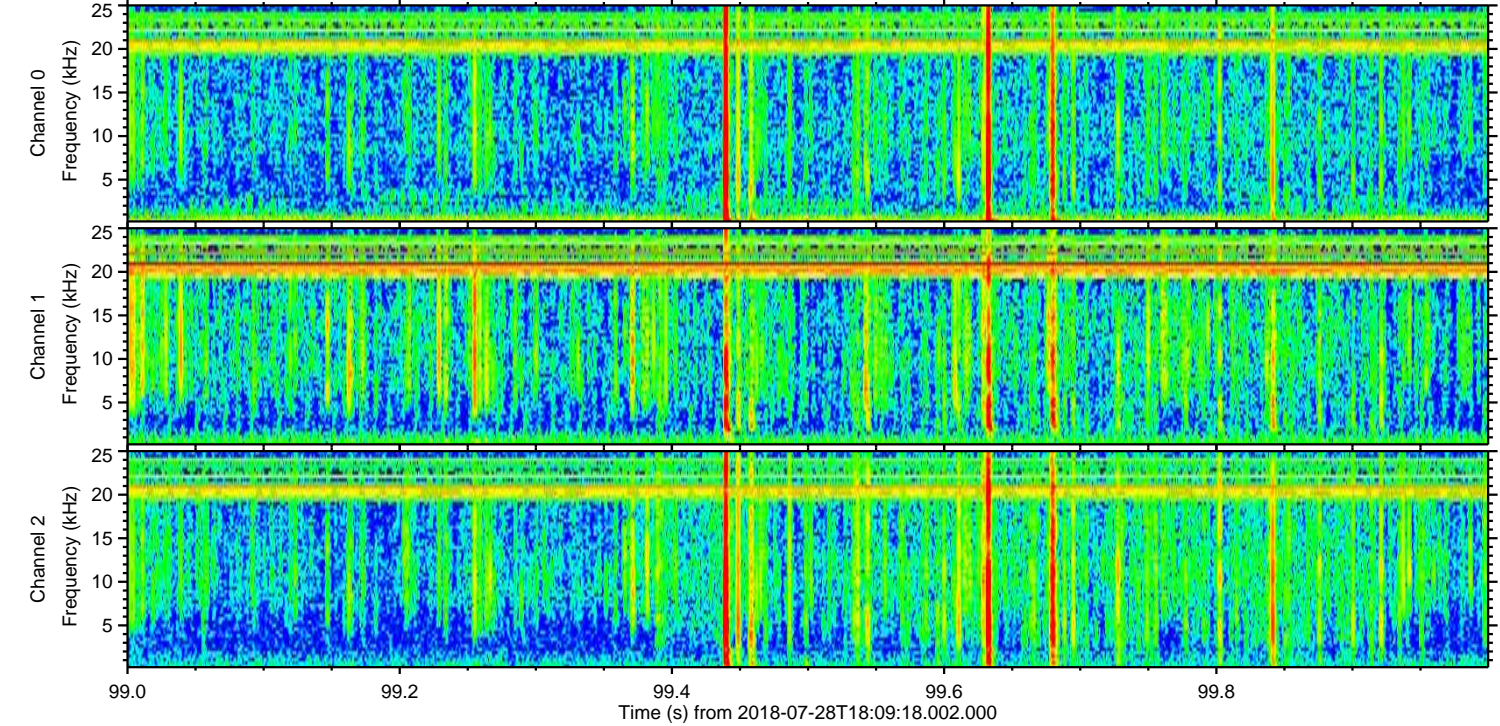
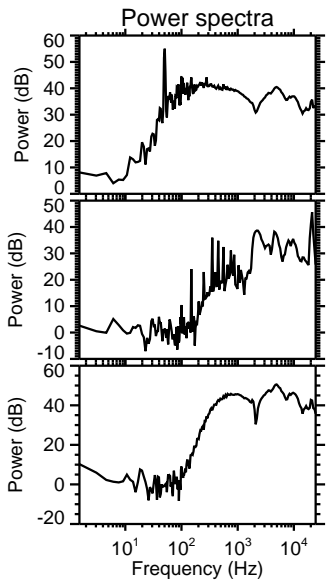
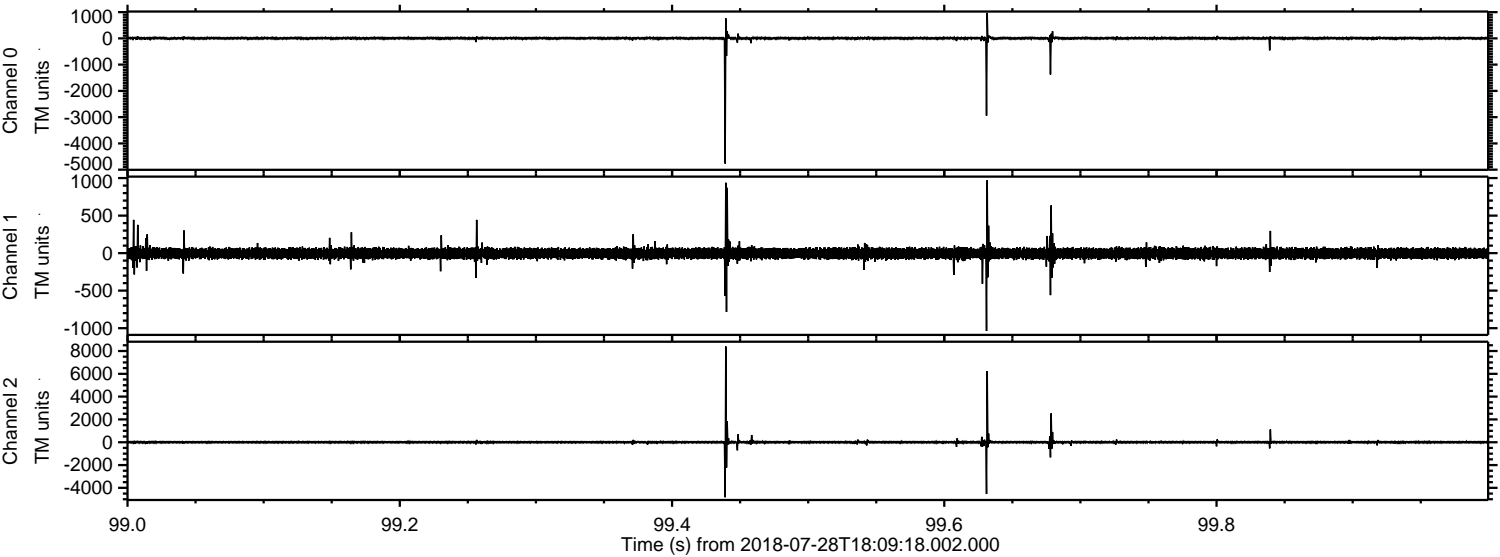

Channel 0
mn: -4767
mx: 973
 μ : 3.0
 σ : 32.7

Channel 1
mn: -1038
mx: 971
 μ : -4.1
 σ : 39.9

Channel 2
mn: -4824
mx: 8395
 μ : -4.0
 σ : 81.0

ELMAVAN 3D WAVEFORMS (Measured data sampled at 50 kHz) 51000 packets of 144 samples from 2018-07-28T18:09:18.002.000. Part 133/147

Processed Sat Jul 28 20:17:32 2018 by ELM ver.2012-10-06 from 001__elm20180728_180916__dat00.bin

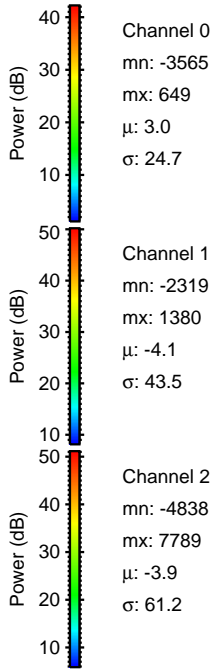
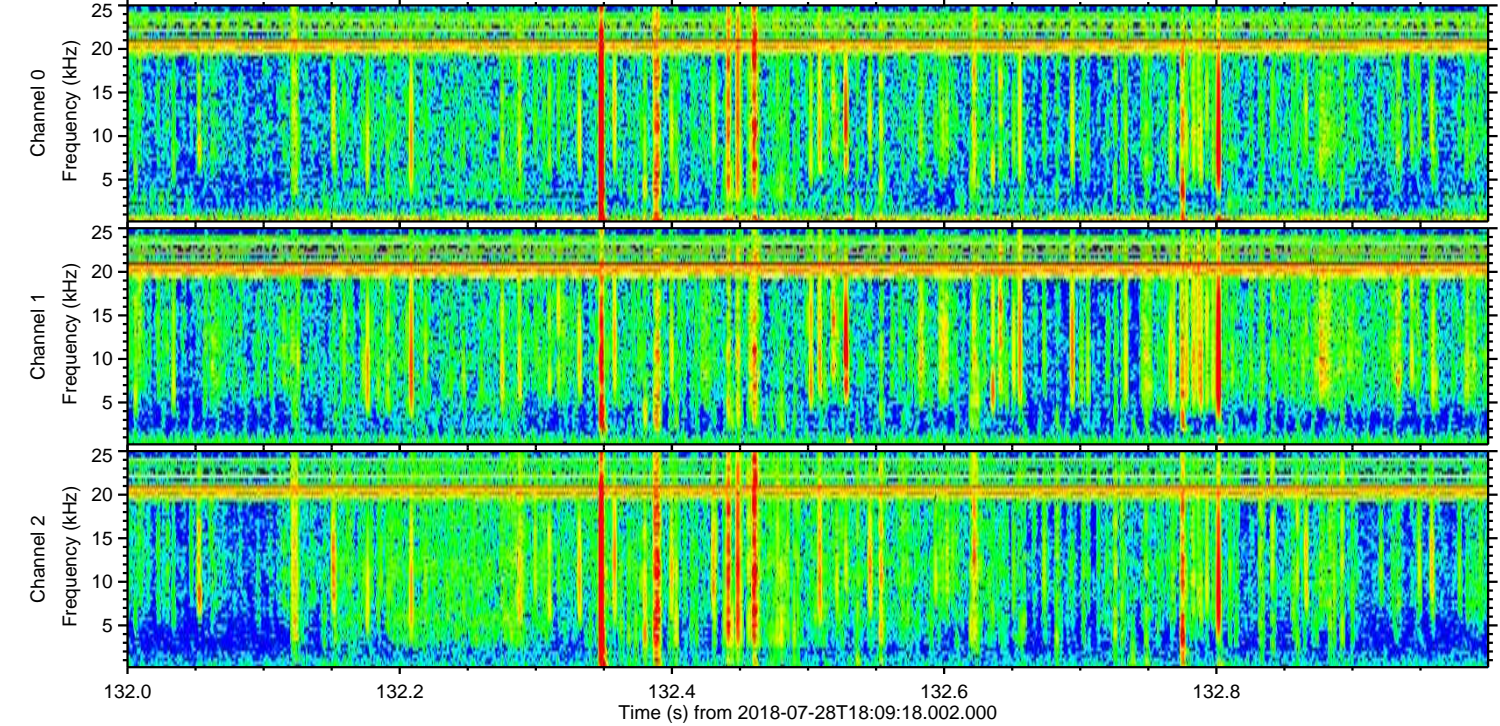
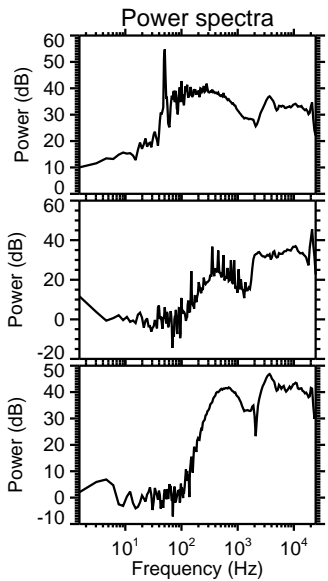
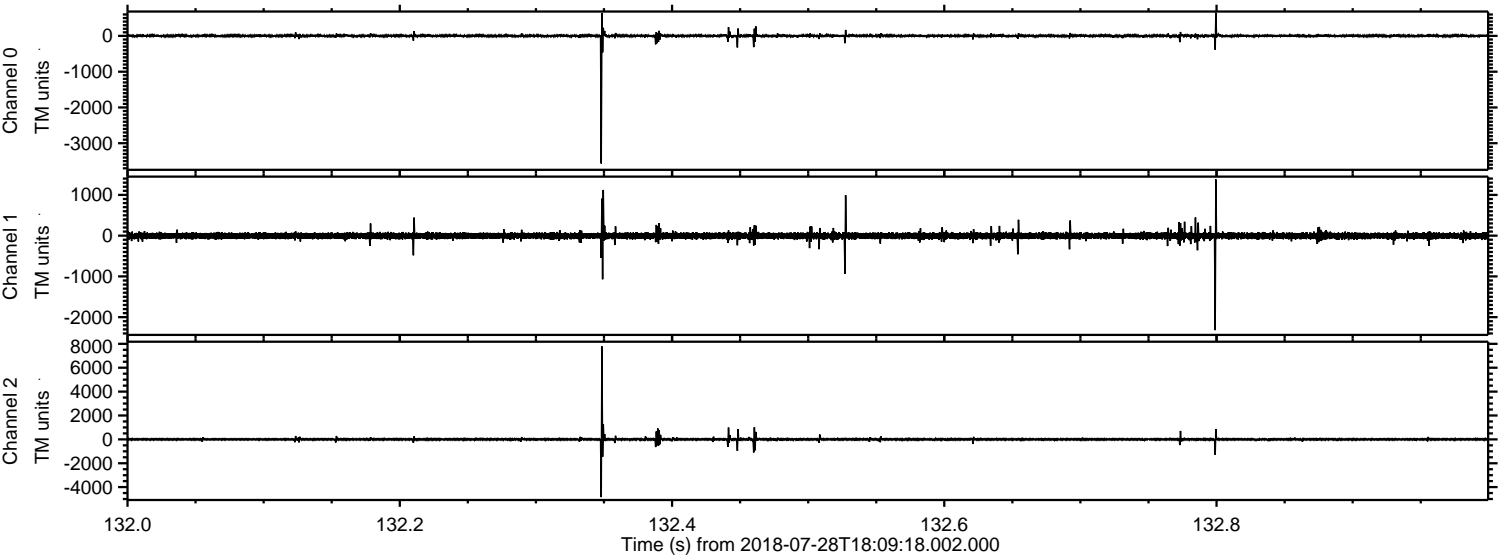

ELMAVAN 3D WAVEFORMS (Measured data sampled at 50 kHz) 51000 packets of 144 samples from 2018-07-28T18:09:18.002.000. Part 7/147

Processed Sat Jul 28 20:17:33 2018 by ELM ver.2012-10-06 from 001__elm20180728_180916__dat00.bin

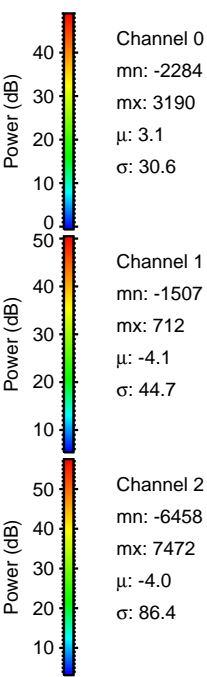
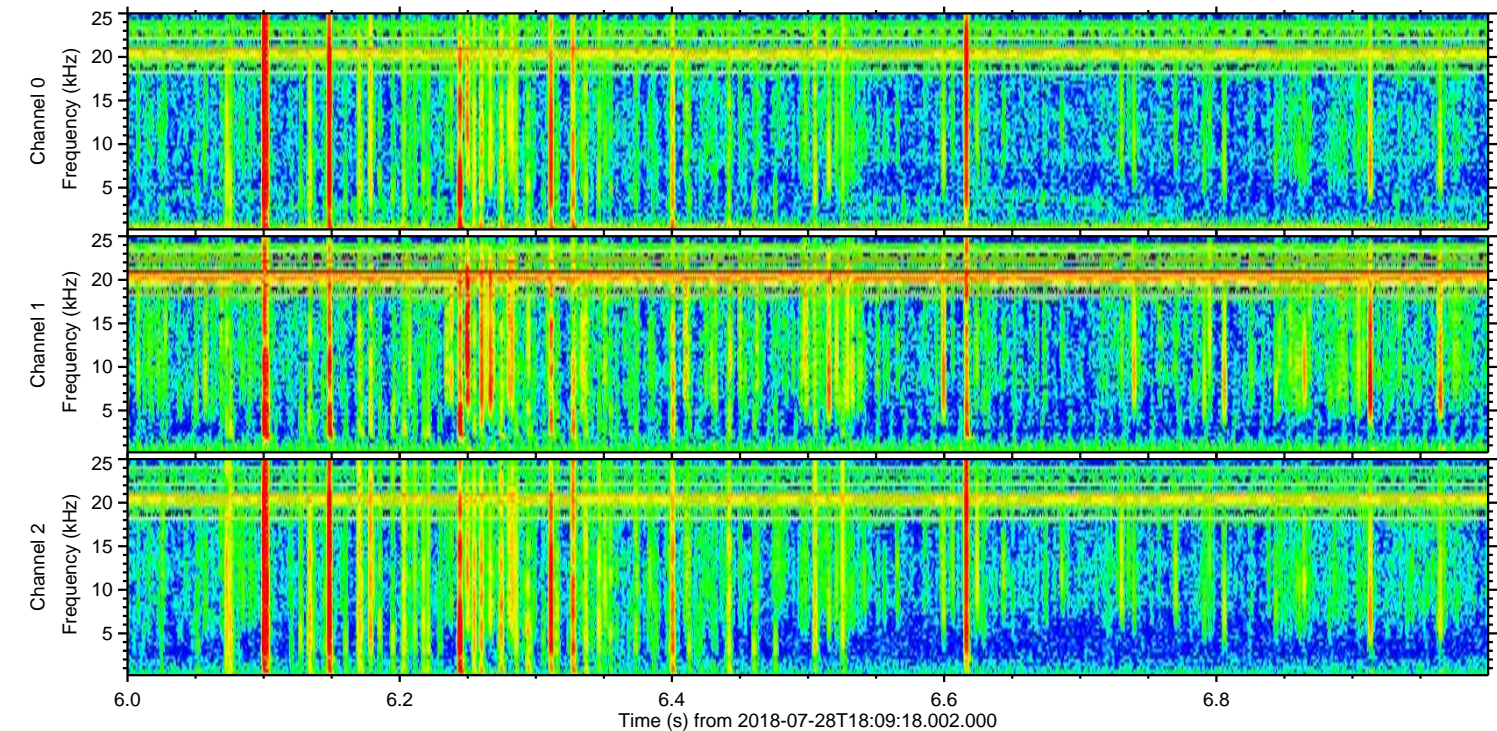
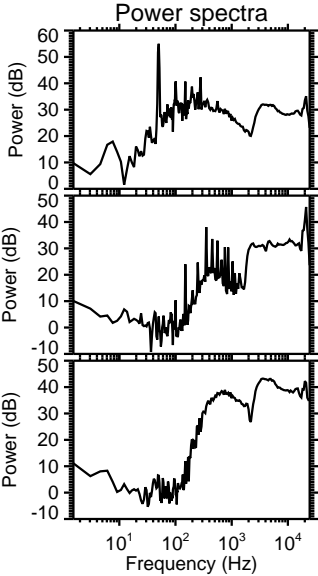
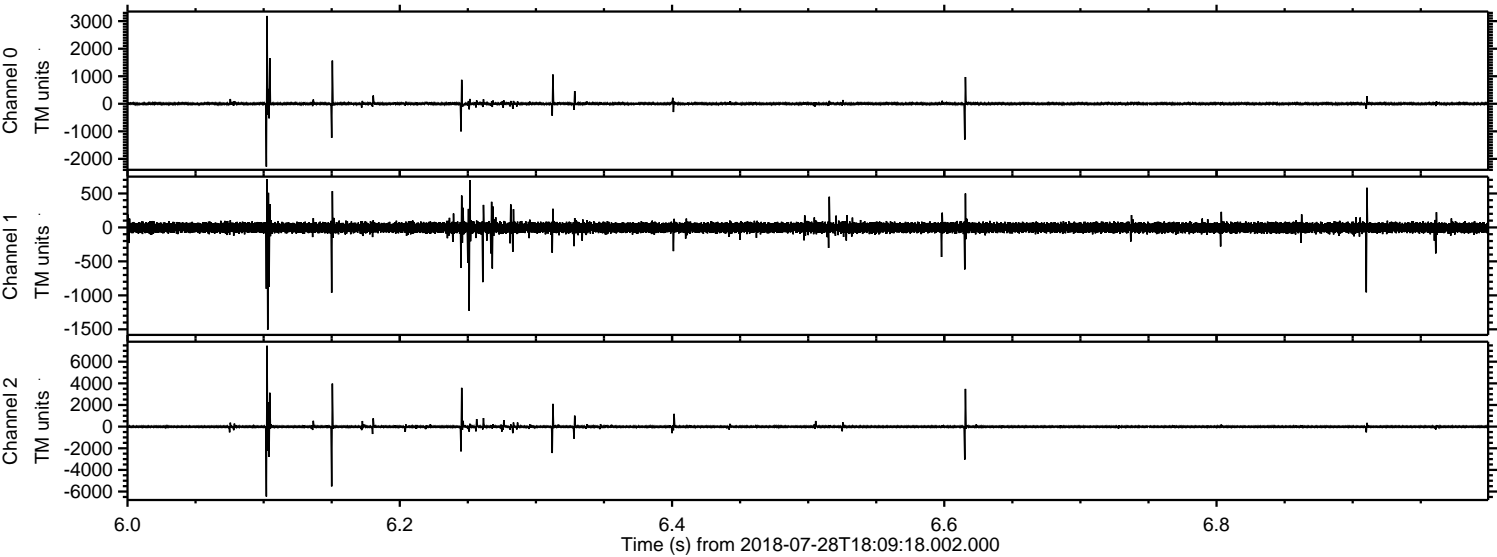

Channel 0
mn: -2284
mx: 3190
 μ : 3.1
 σ : 30.6

Channel 1
mn: -1507
mx: 712
 μ : -4.1
 σ : 44.7

Channel 2
mn: -6458
mx: 7472
 μ : -4.0
 σ : 86.4

Processed Sat Jul 28 20:17:33 2018 by ELM ver.2012-10-06 from 001__elm20180728_180916__dat00.bin

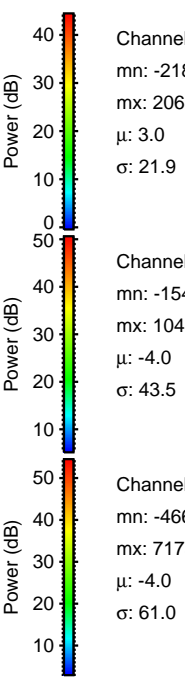
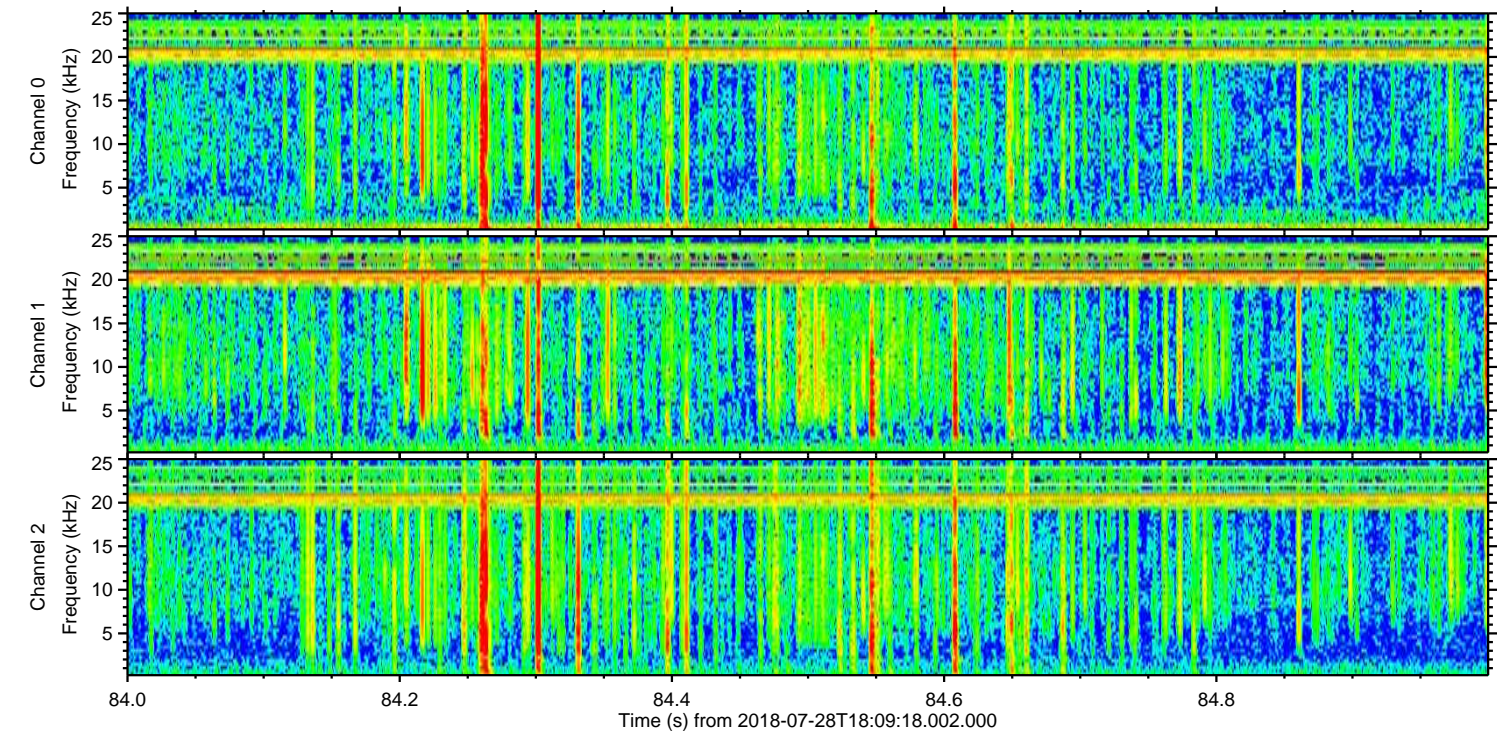
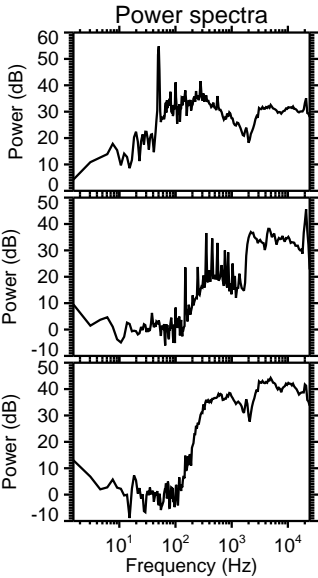
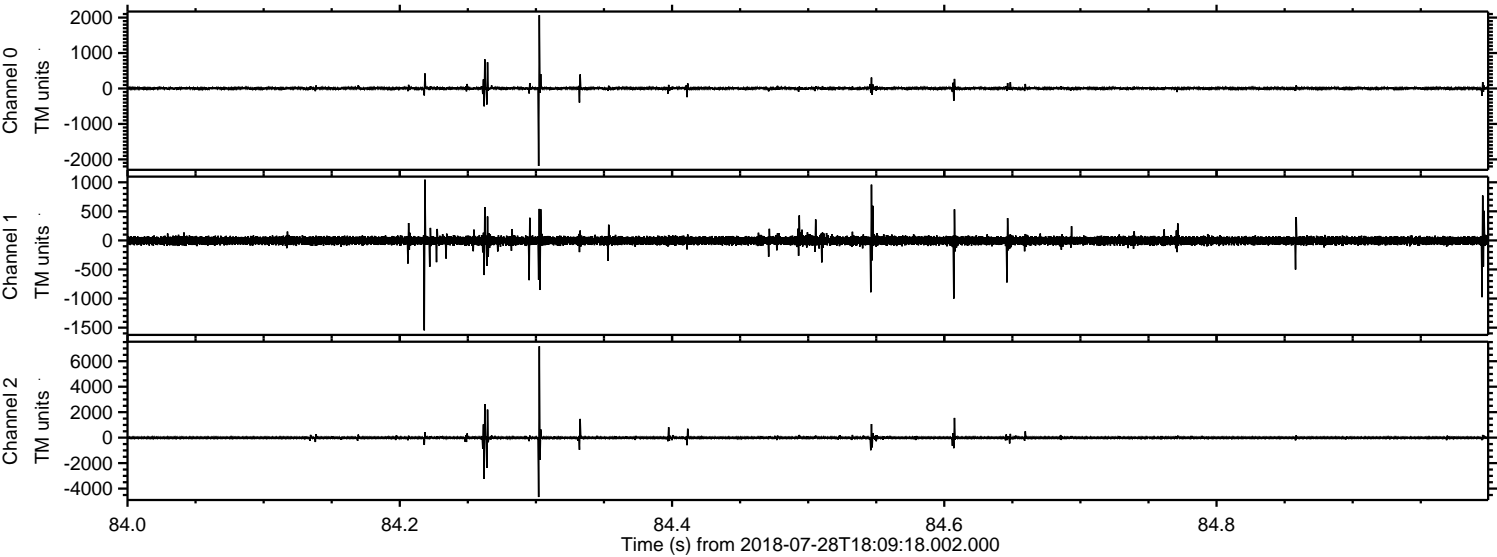

Channel 0
mn: -2186
mx: 2068
 μ : 3.0
 σ : 21.9

Channel 1
mn: -1548
mx: 1045
 μ : -4.0
 σ : 43.5

Channel 2
mn: -4660
mx: 7173
 μ : -4.0
 σ : 61.0

Processed Sat Jul 28 20:17:34 2018 by ELM ver.2012-10-06 from 001__elm20180728_180916__dat00.bin

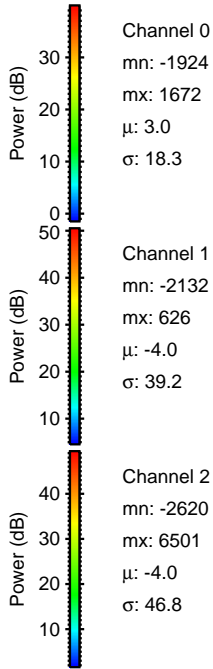
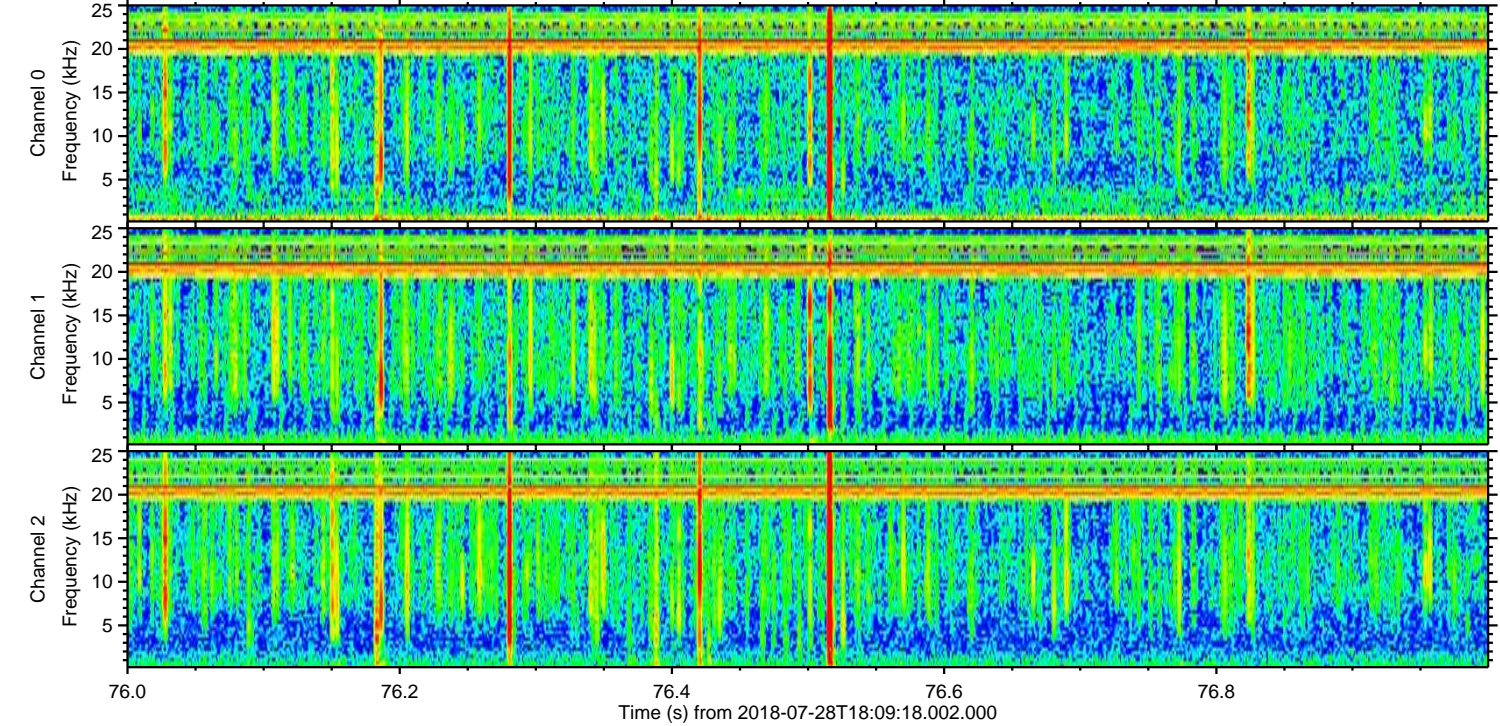
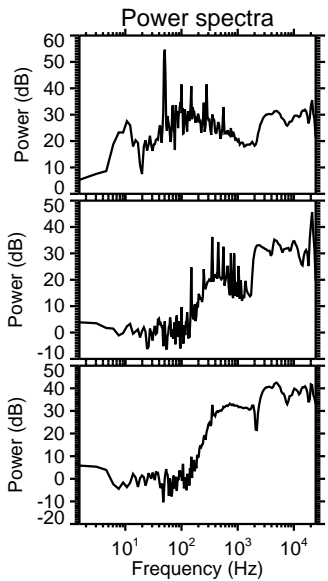
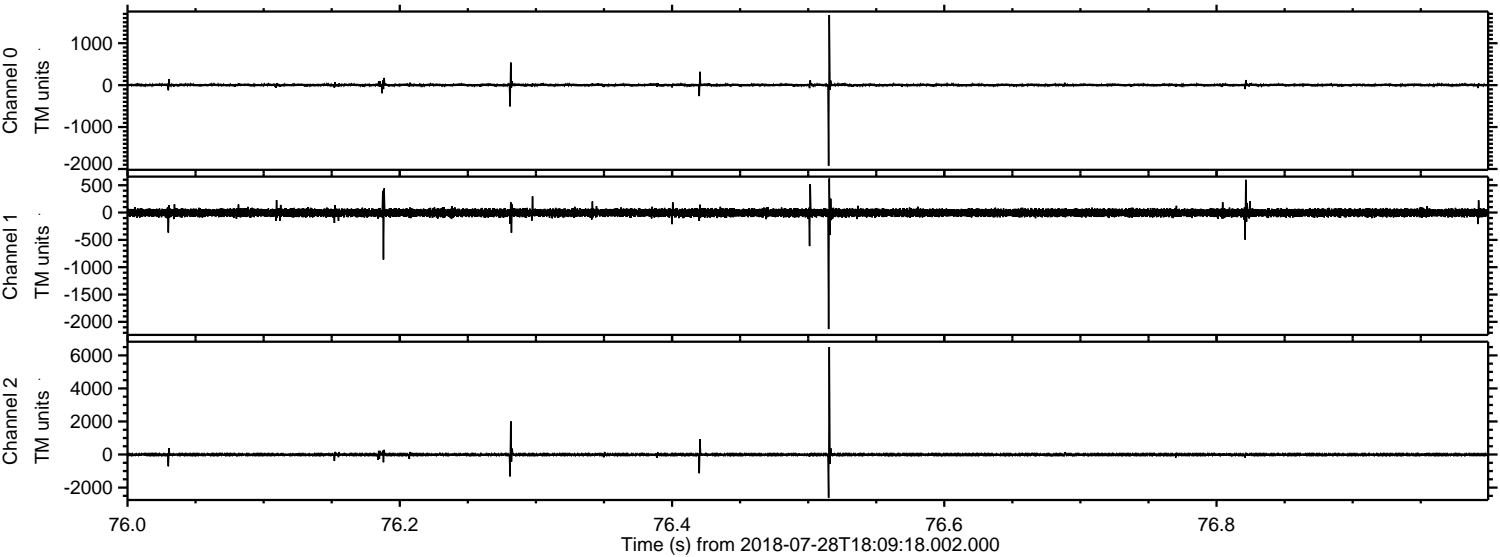

Processed Sat Jul 28 20:17:35 2018 by ELM ver.2012-10-06 from 001__elm20180728_180916__dat00.bin

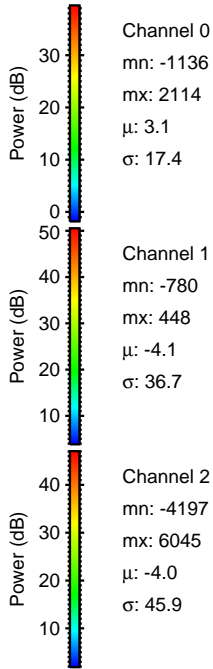
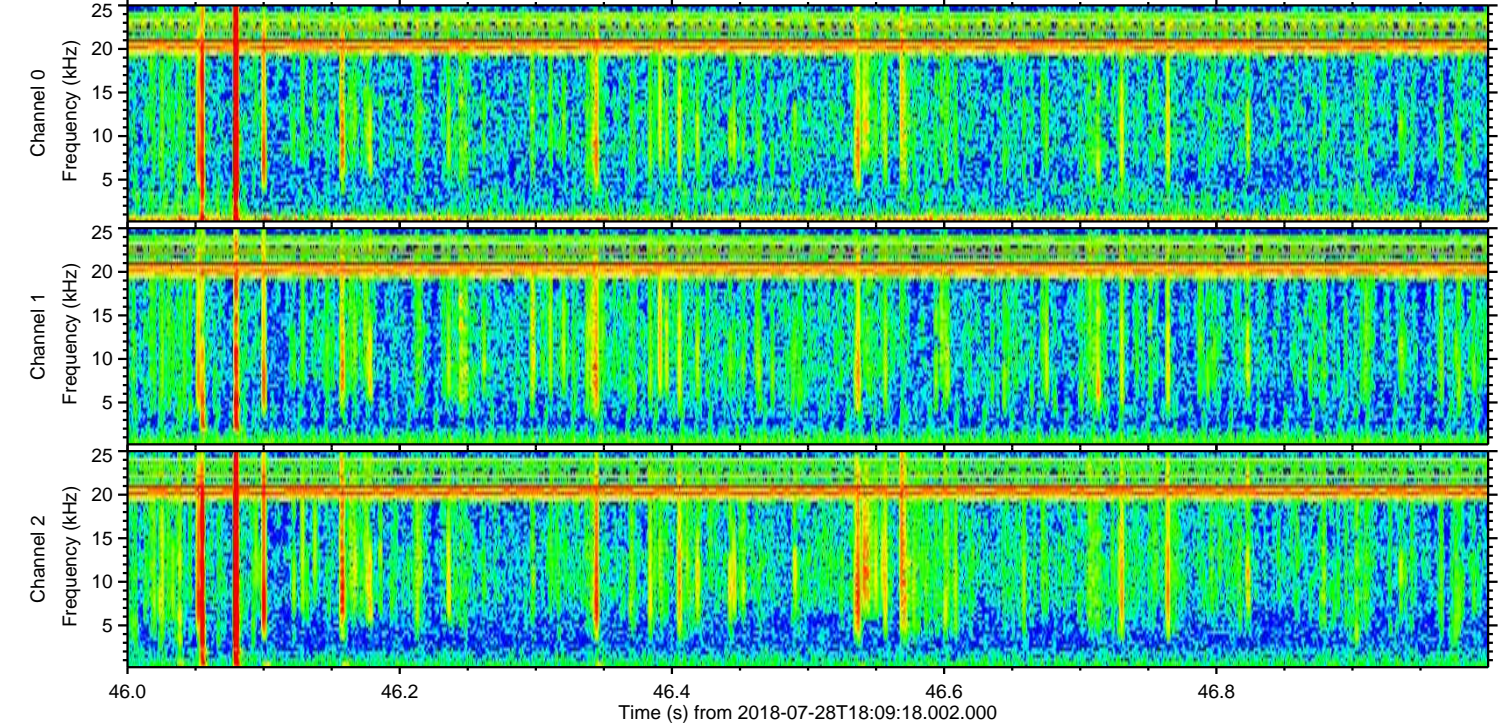
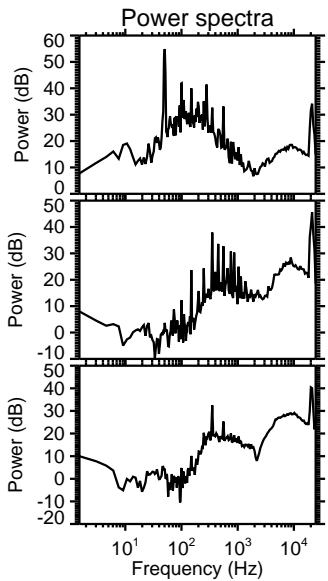
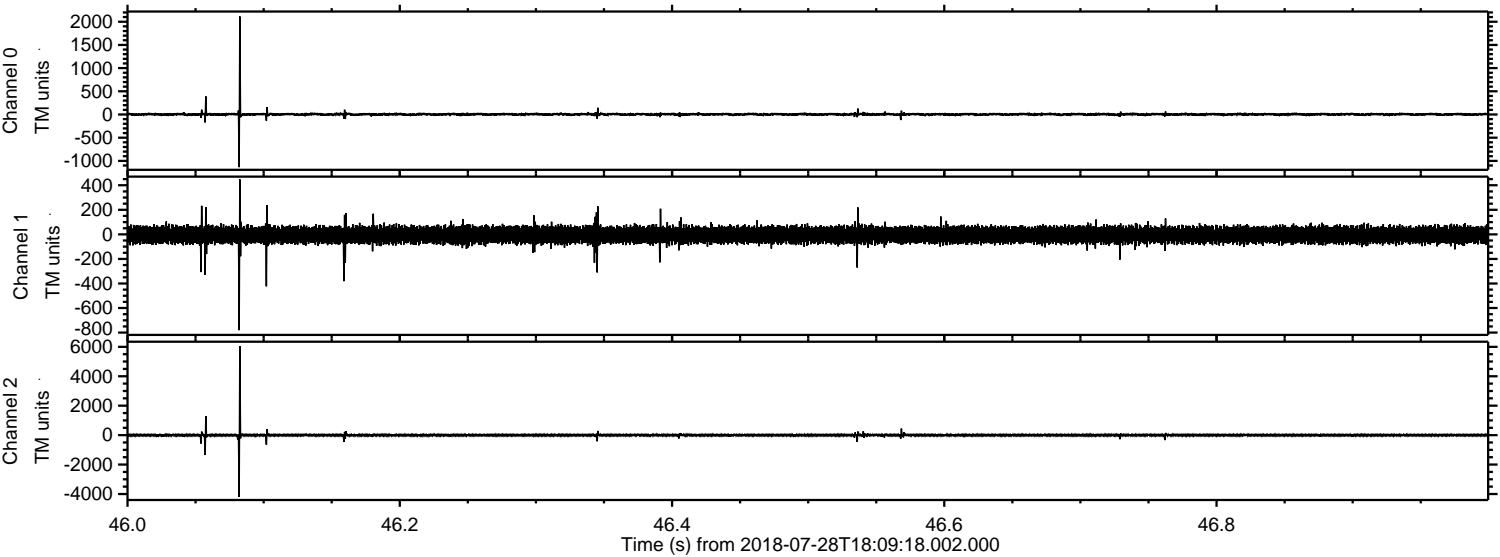

Processed Sat Jul 28 20:17:35 2018 by ELM ver.2012-10-06 from 001__elm20180728_180916__dat00.bin

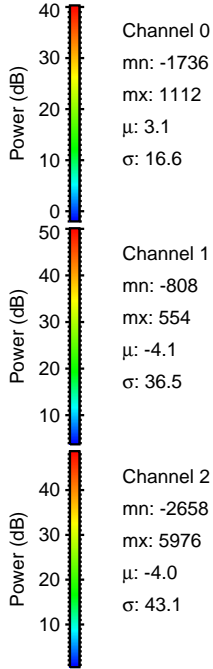
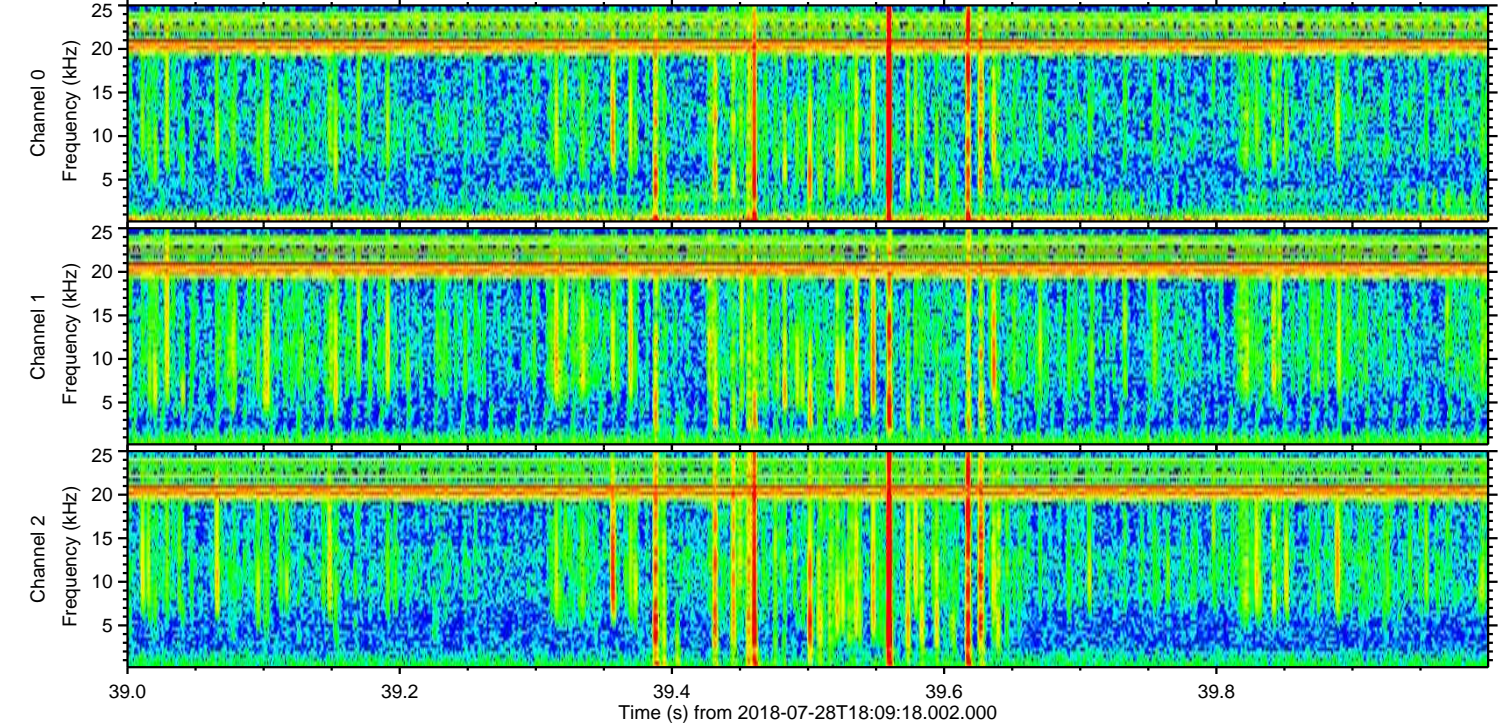
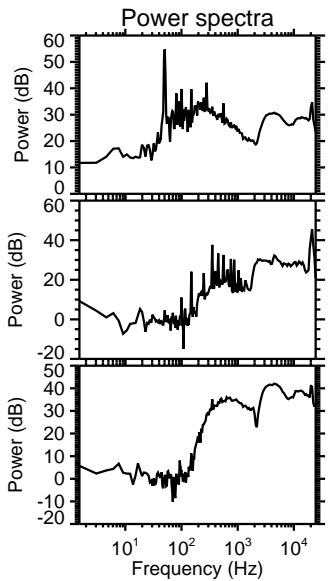
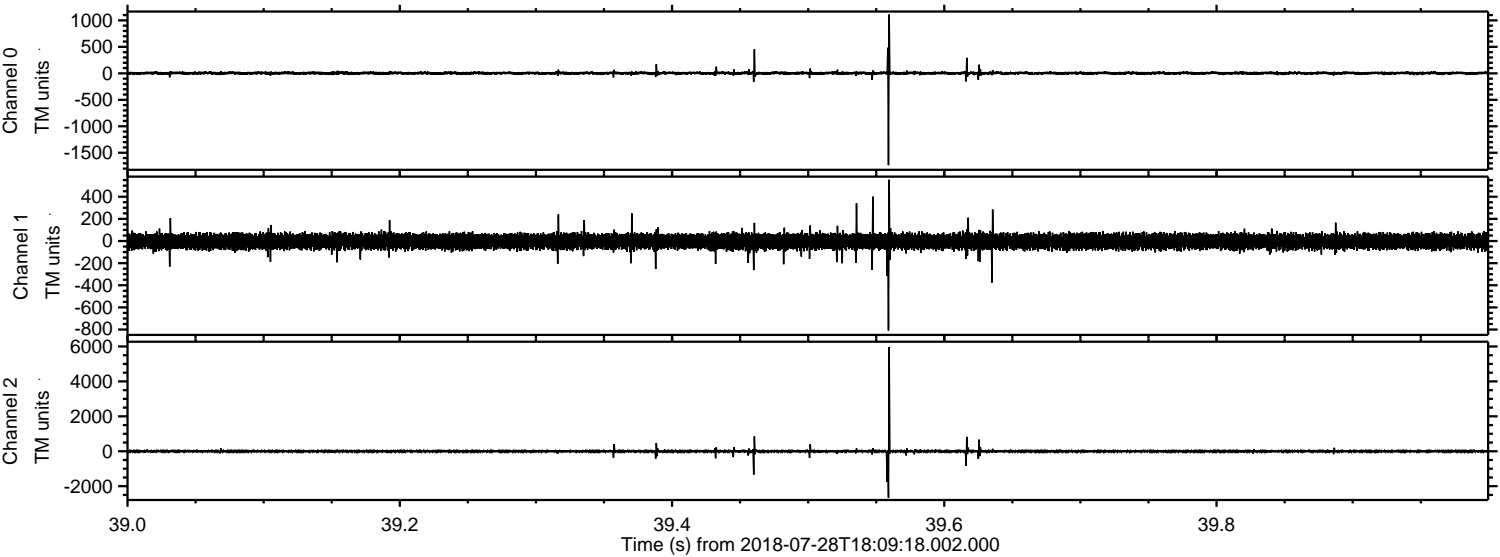

Channel 0
mn: -1736
mx: 1112
 μ : 3.1
 σ : 16.6

Channel 1
mn: -808
mx: 554
 μ : -4.1
 σ : 36.5

Channel 2
mn: -2658
mx: 5976
 μ : -4.0
 σ : 43.1

