

ELMAVAN 3D WAVEFORMS (Measured data sampled at 50 kHz) 50998 packets of 144 samples from 2018-07-28T09:58:58.156.000.

Processed Sat Jul 28 12:07:13 2018 by ELM ver.2012-10-06 from 001__elm20180728_095857__dat00.bin

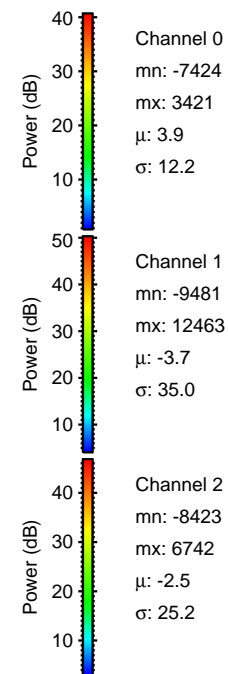

Processed Sat Jul 28 12:07:19 2018 by ELM ver.2012-10-06 from 001__elm20180728_095857__dat00.bin

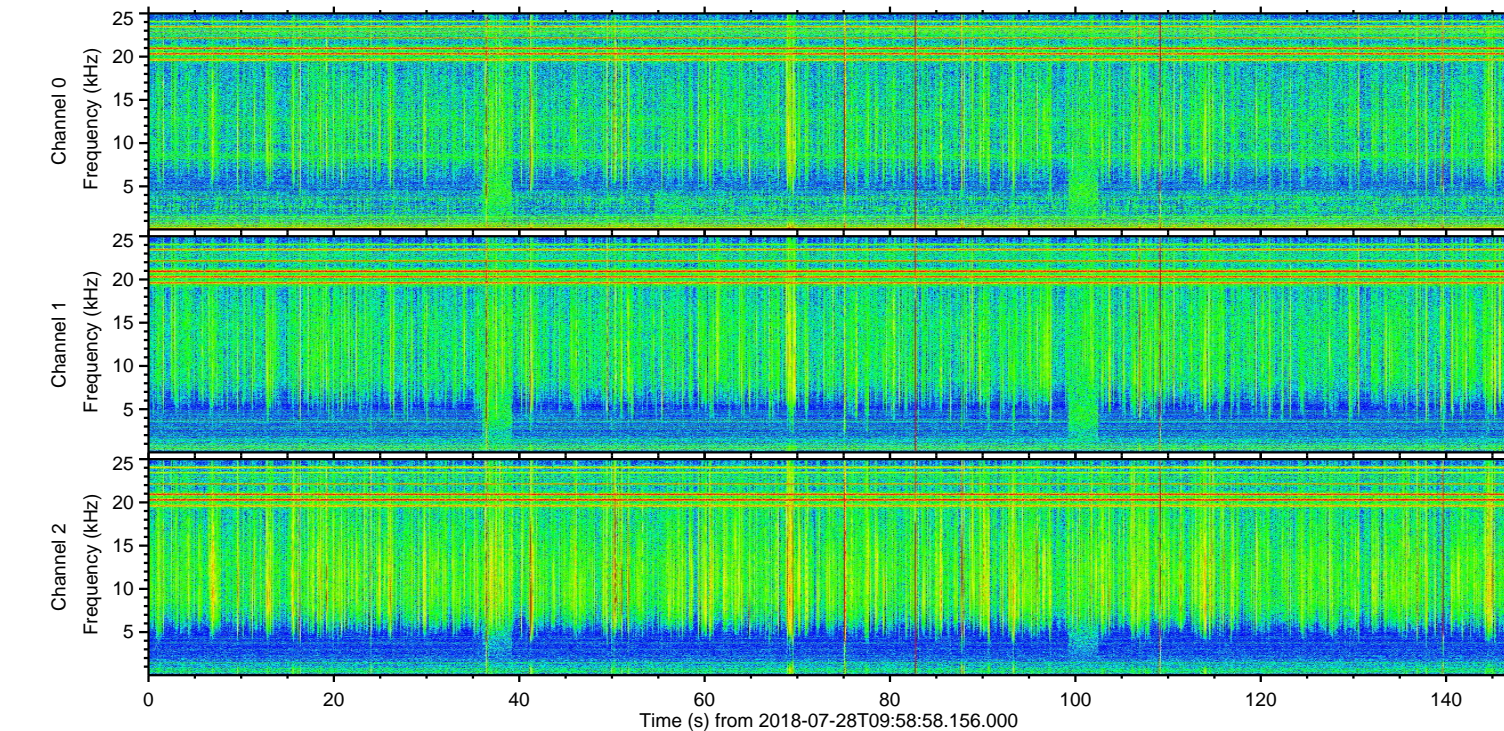
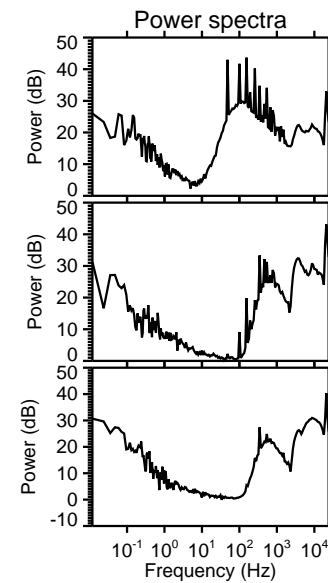
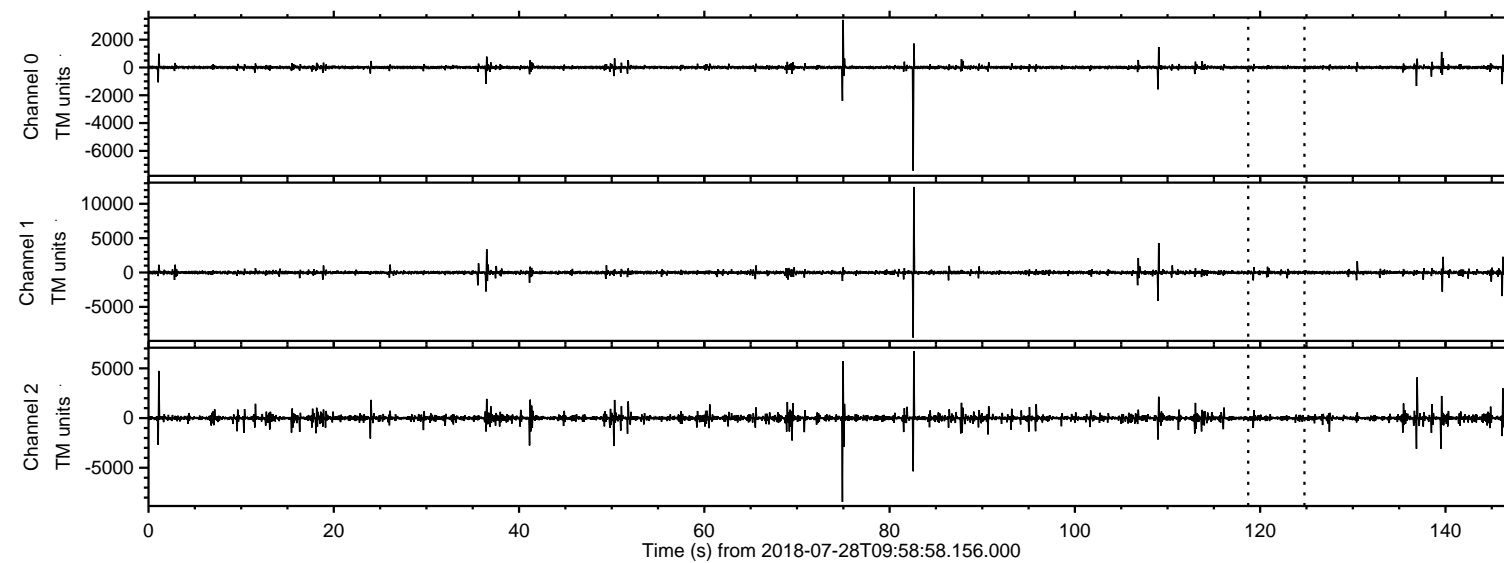
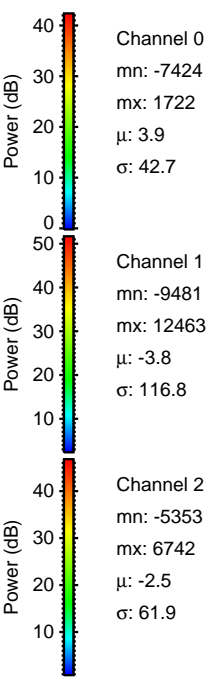
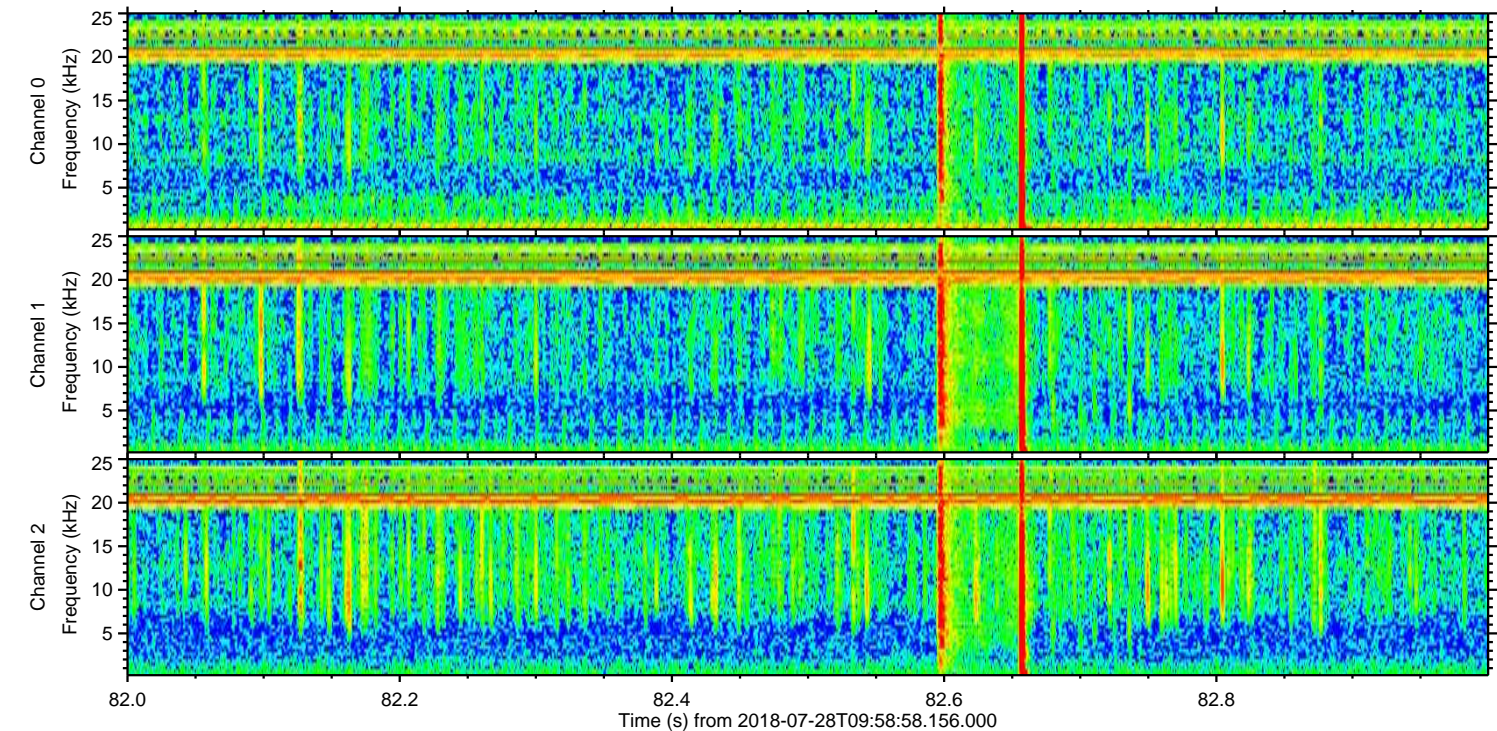
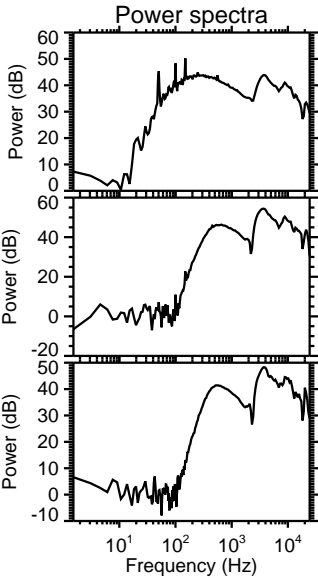
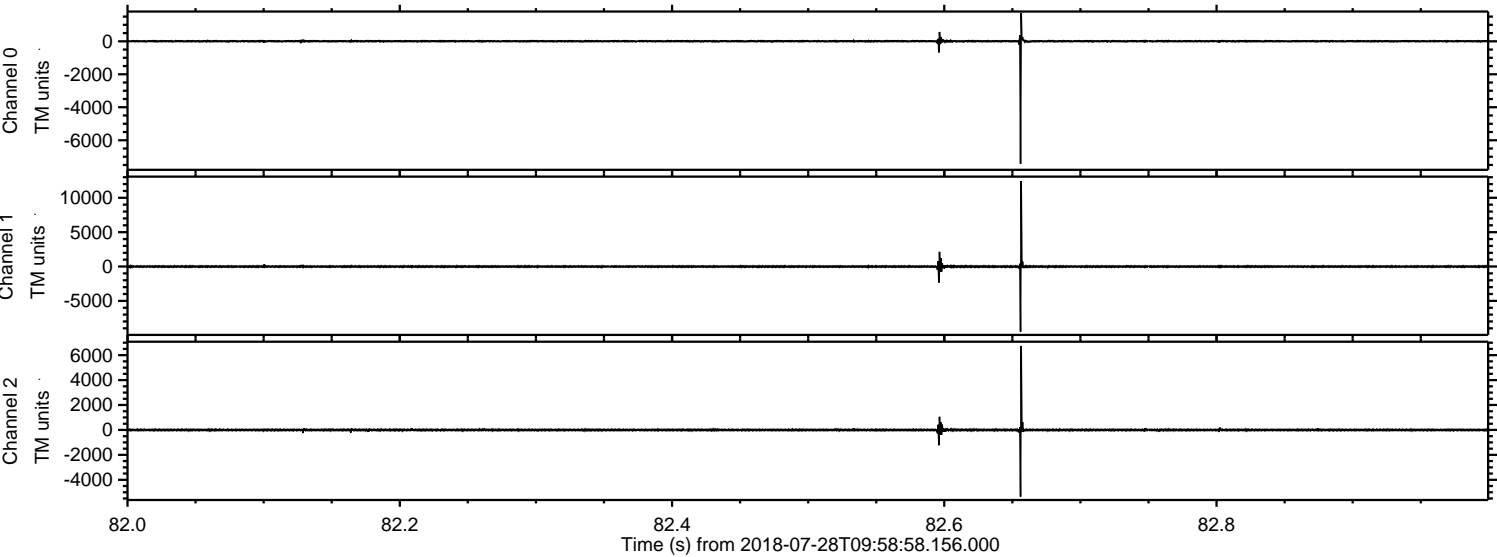

Processed Sat Jul 28 12:07:20 2018 by ELM ver.2012-10-06 from 001__elm20180728_095857__dat00.bin

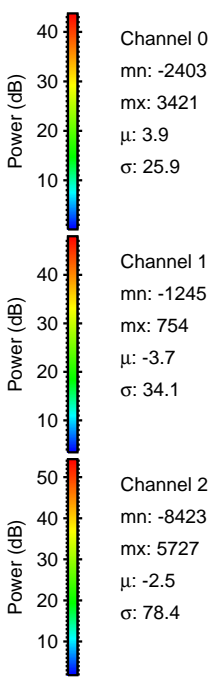
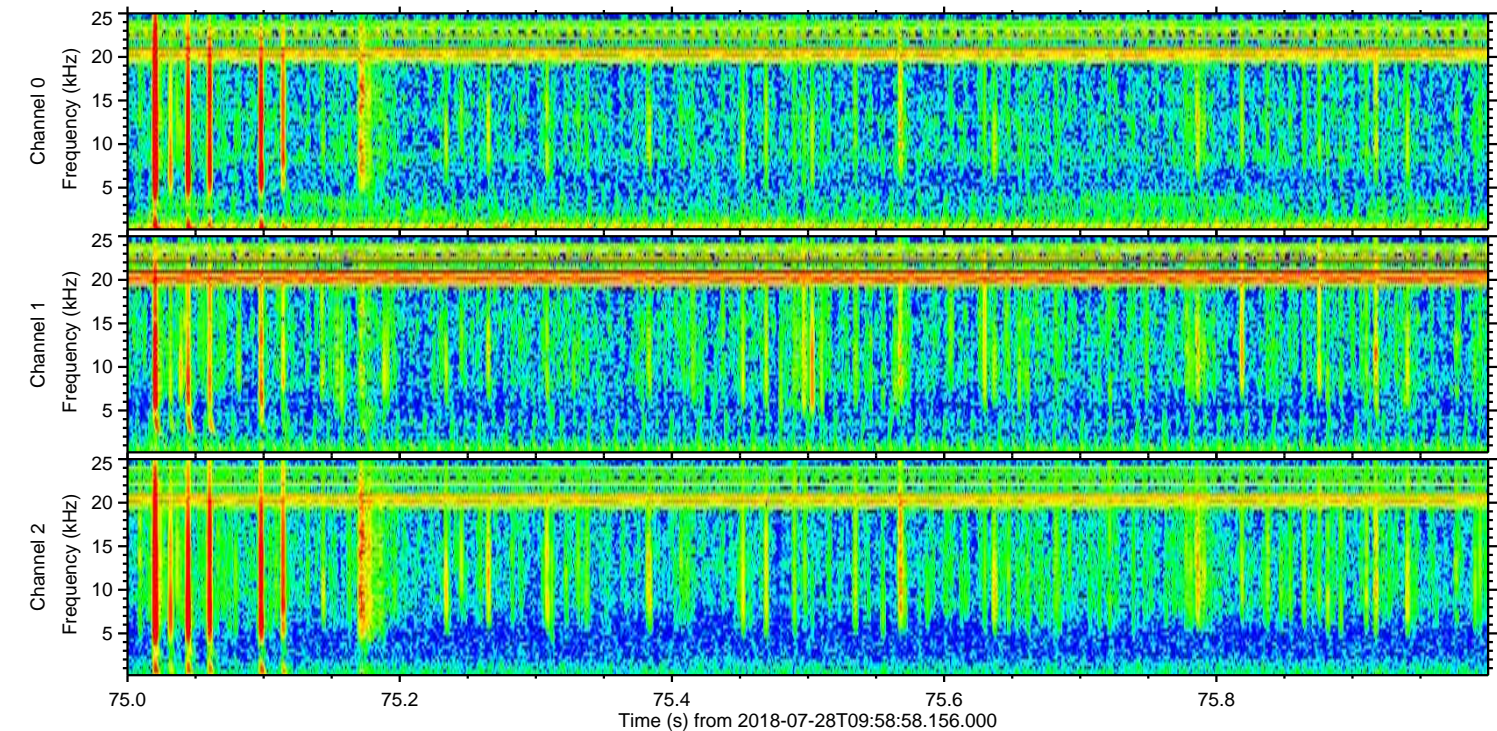
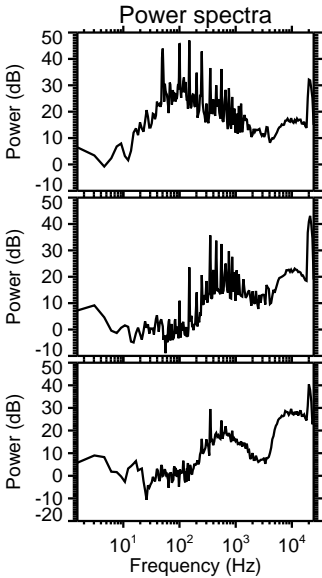
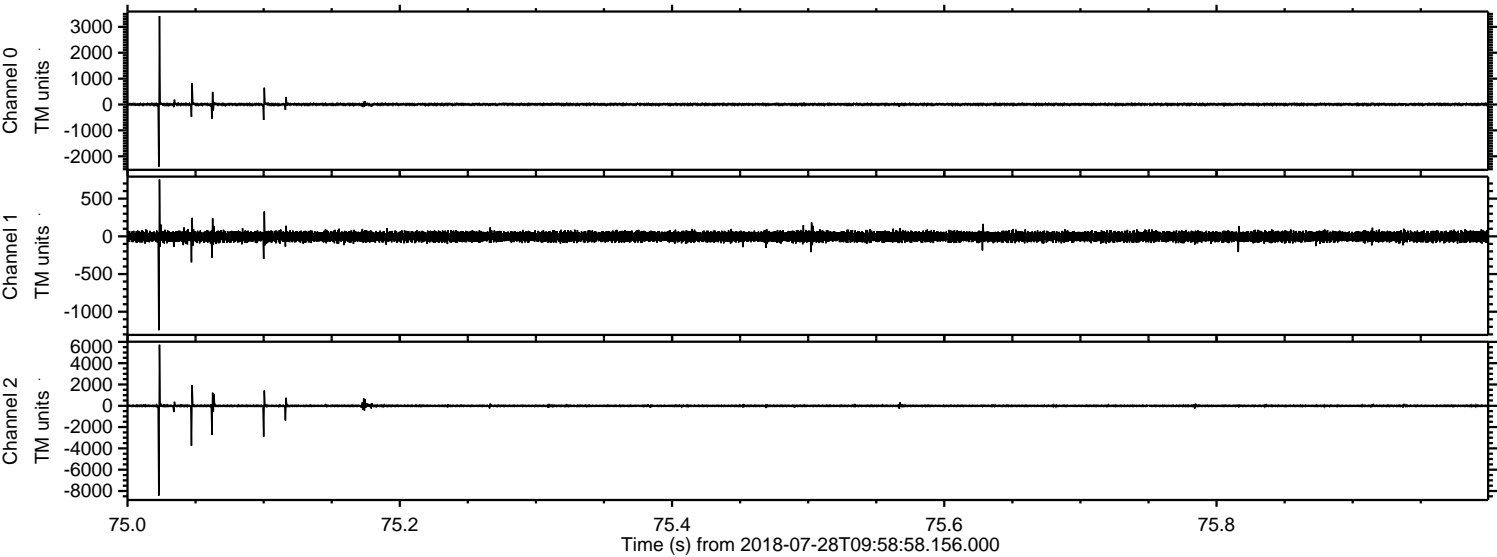

ELMAVAN 3D WAVEFORMS (Measured data sampled at 50 kHz) 50998 packets of 144 samples from 2018-07-28T09:58:58.156.000. Part 2/147

Processed Sat Jul 28 12:07:21 2018 by ELM ver.2012-10-06 from 001__elm20180728_095857__dat00.bin

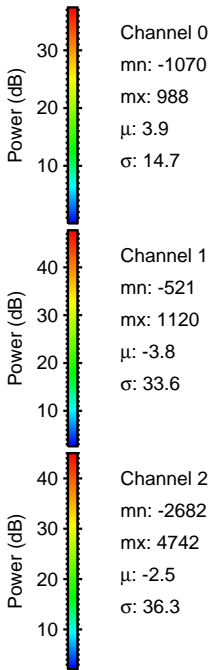
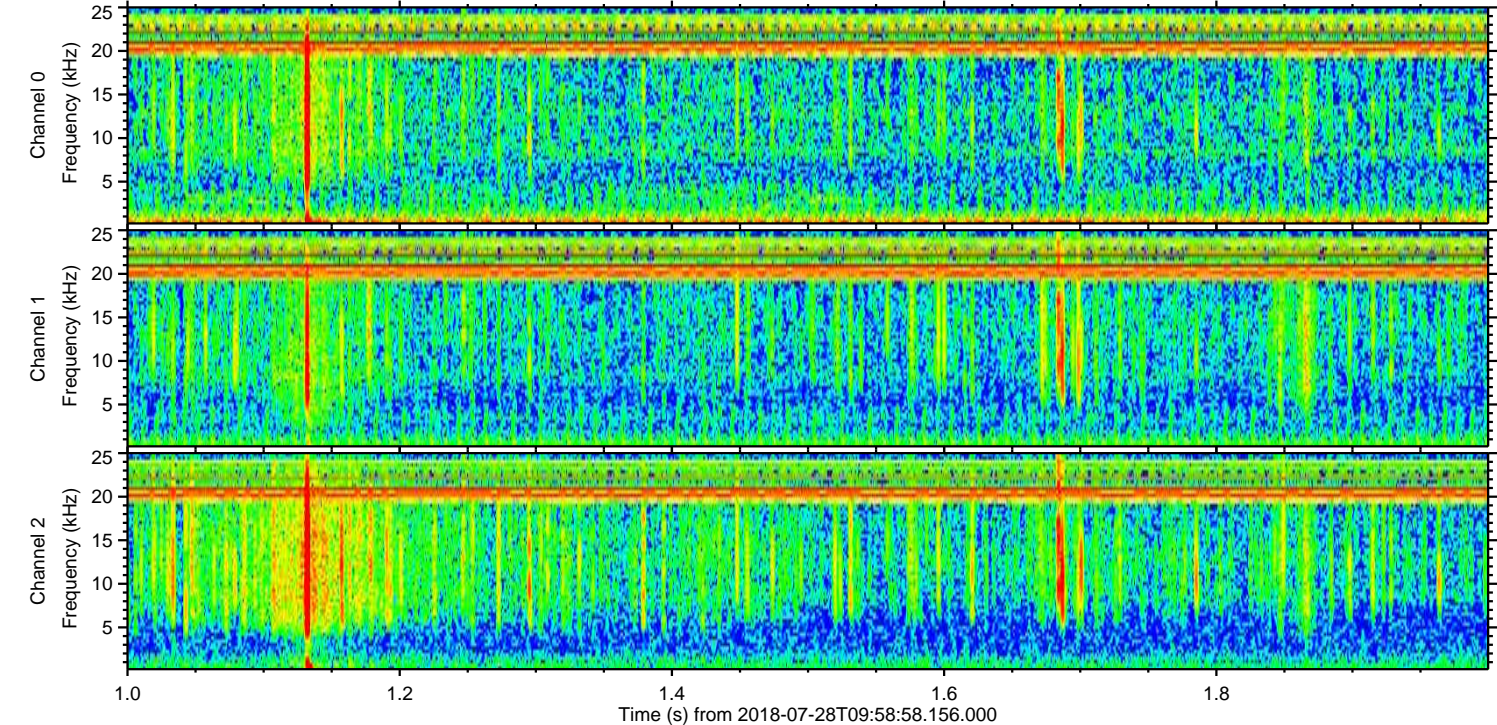
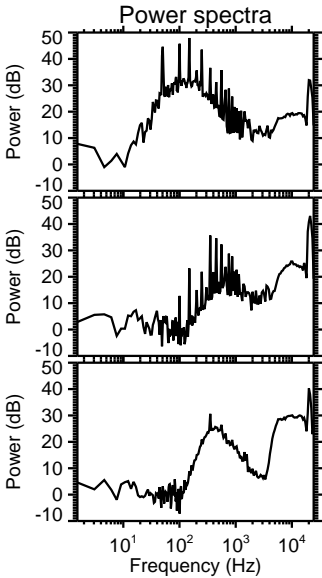
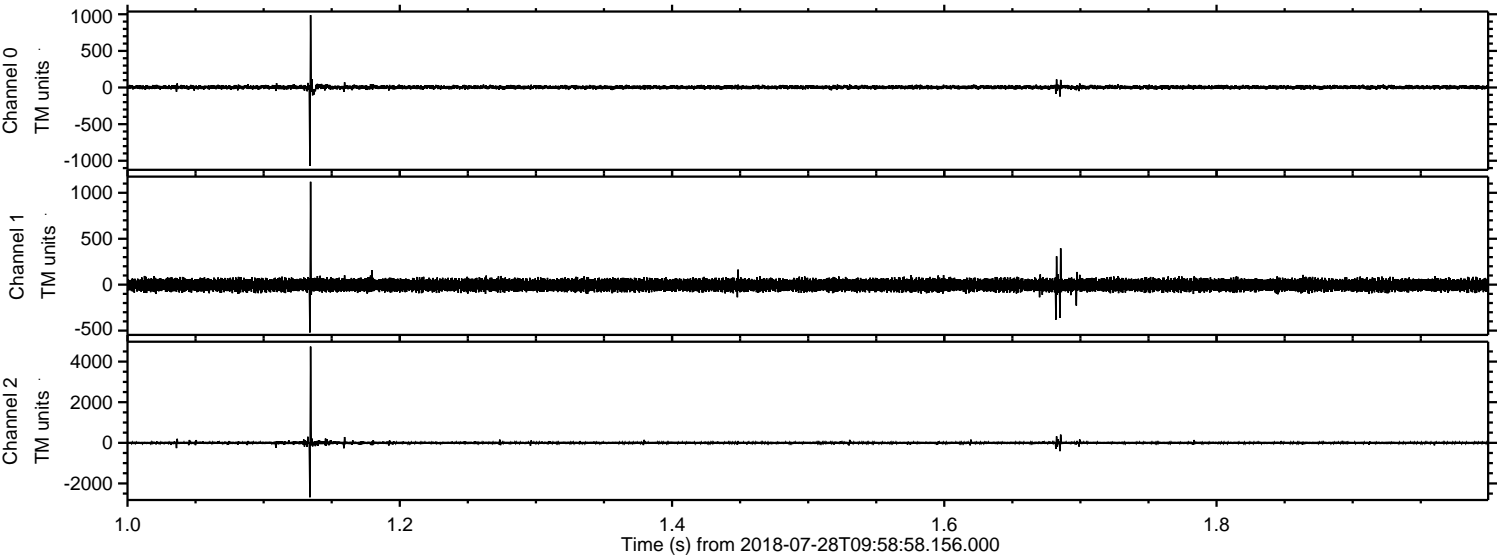

ELMAVAN 3D WAVEFORMS (Measured data sampled at 50 kHz) 50998 packets of 144 samples from 2018-07-28T09:58:58.156.000. Part 110/147

Processed Sat Jul 28 12:07:21 2018 by ELM ver.2012-10-06 from 001__elm20180728_095857__dat00.bin

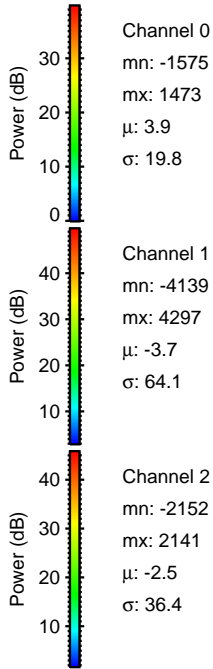
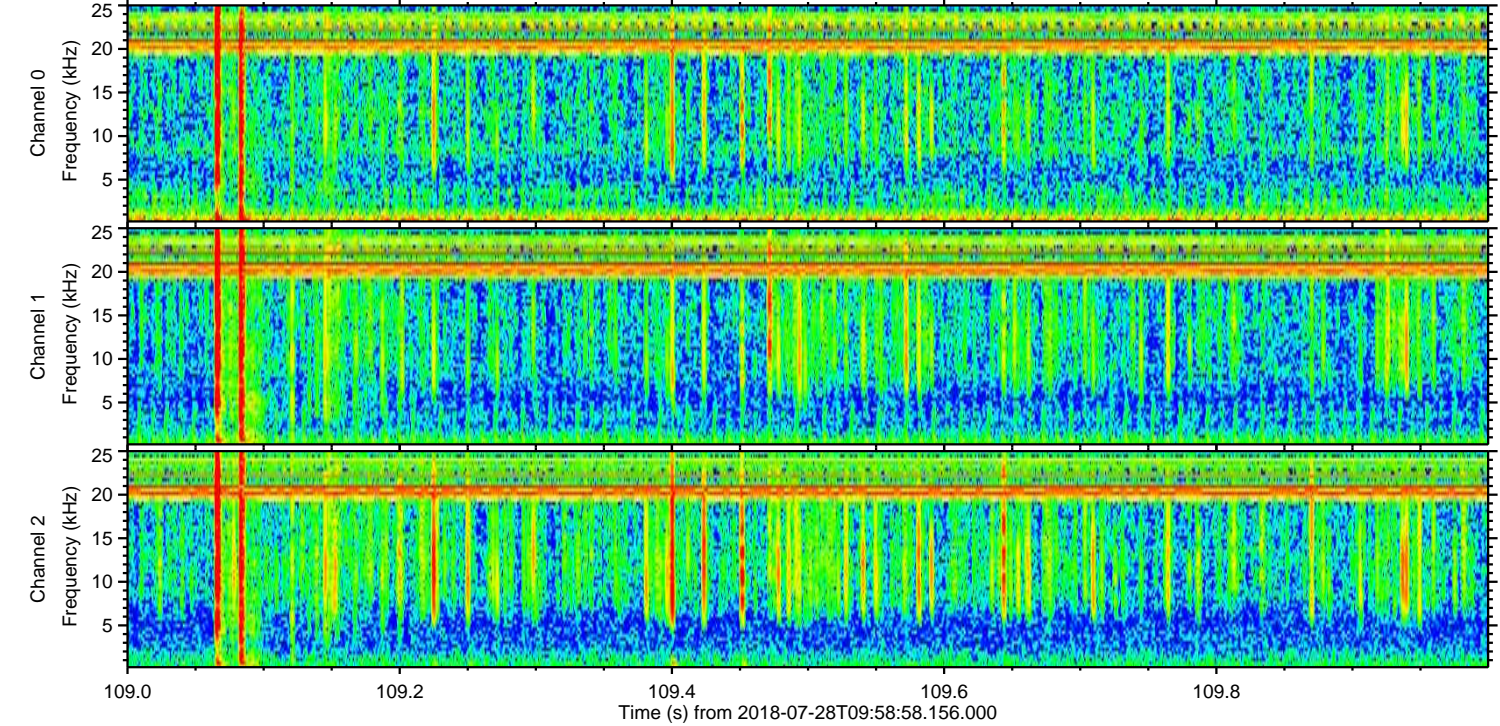
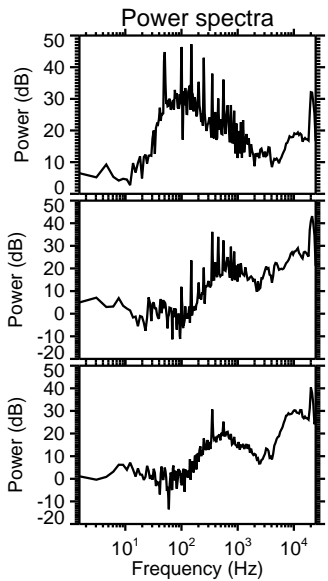
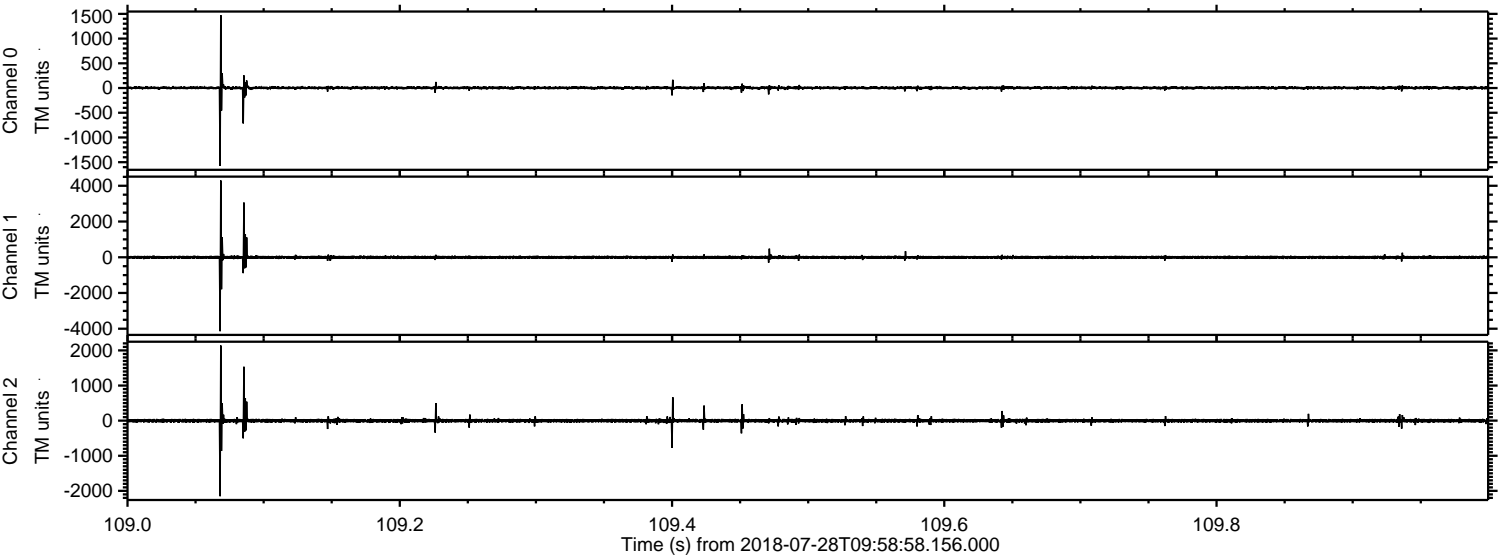

Channel 0
mn: -1575
mx: 1473
 μ : 3.9
 σ : 19.8

Channel 1
mn: -4139
mx: 4297
 μ : -3.7
 σ : 64.1

Channel 2
mn: -2152
mx: 2141
 μ : -2.5
 σ : 36.4

ELMAVAN 3D WAVEFORMS (Measured data sampled at 50 kHz) 50998 packets of 144 samples from 2018-07-28T09:58:58.156.000. Part 137/147

Processed Sat Jul 28 12:07:22 2018 by ELM ver.2012-10-06 from 001__elm20180728_095857__dat00.bin

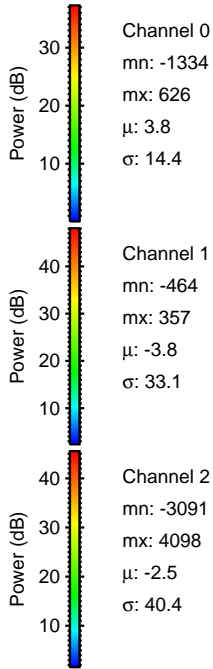
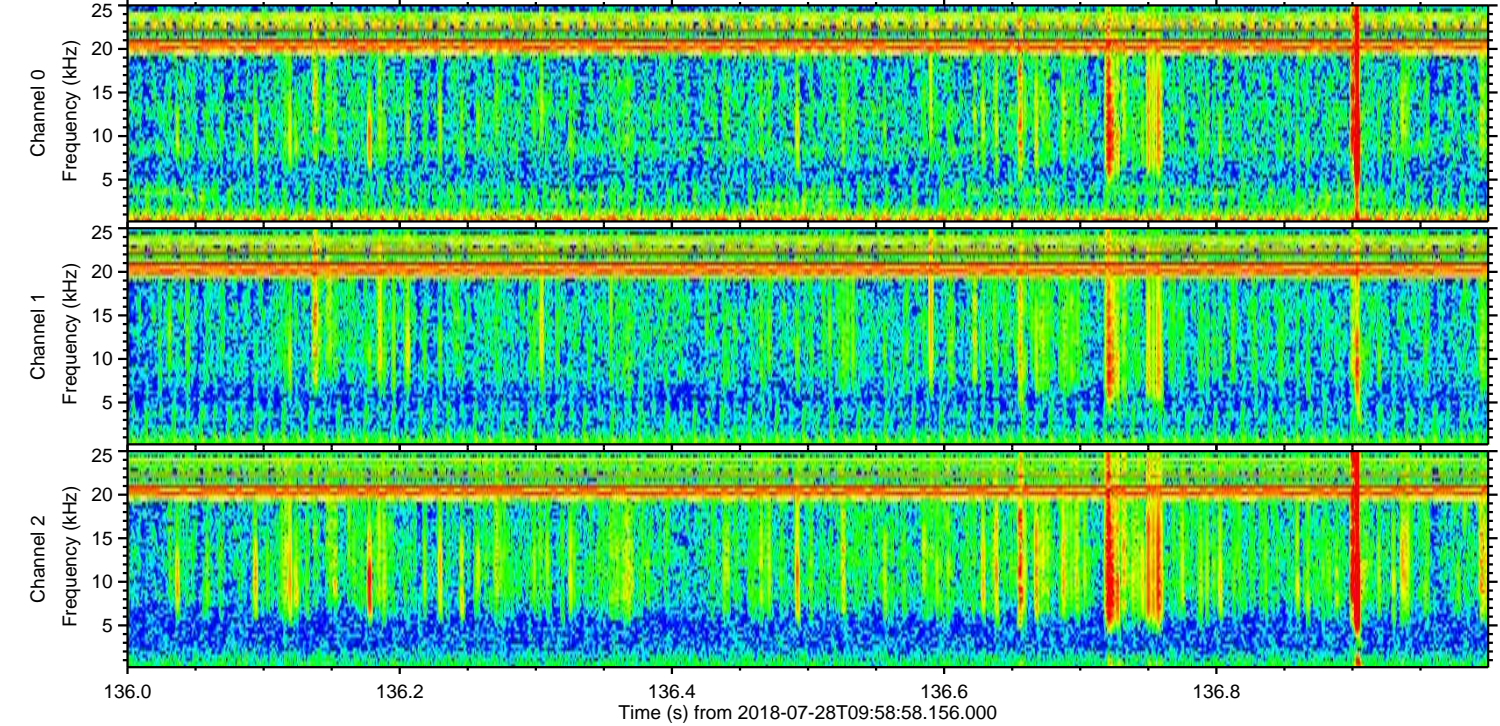
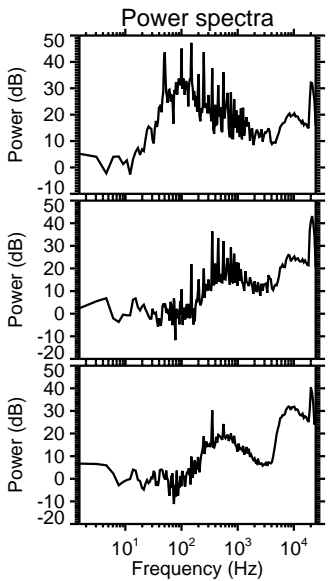
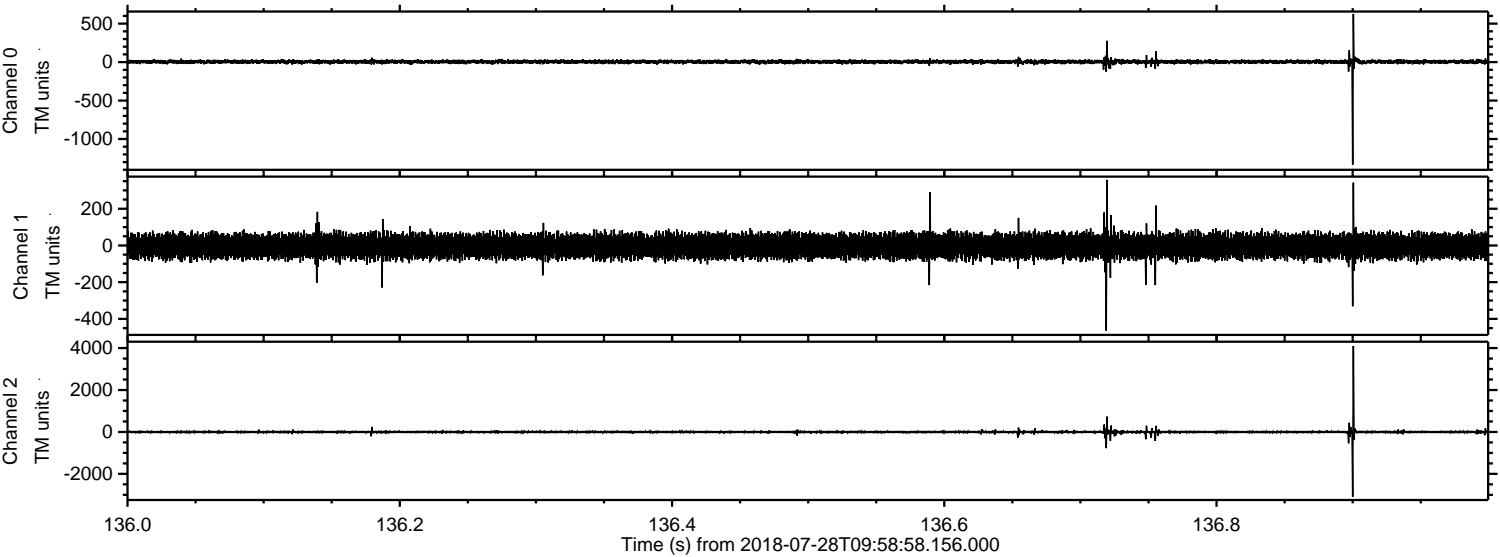

Channel 0
mn: -1334
mx: 626
 μ : 3.8
 σ : 14.4

Channel 1
mn: -464
mx: 357
 μ : -3.8
 σ : 33.1

Channel 2
mn: -3091
mx: 4098
 μ : -2.5
 σ : 40.4

Processed Sat Jul 28 12:07:23 2018 by ELM ver.2012-10-06 from 001__elm20180728_095857__dat00.bin

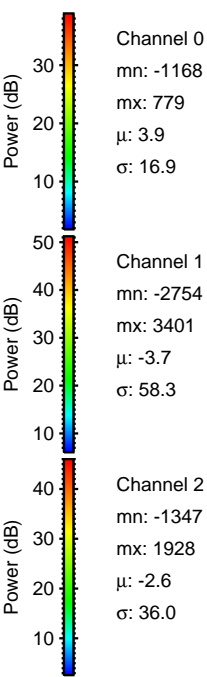
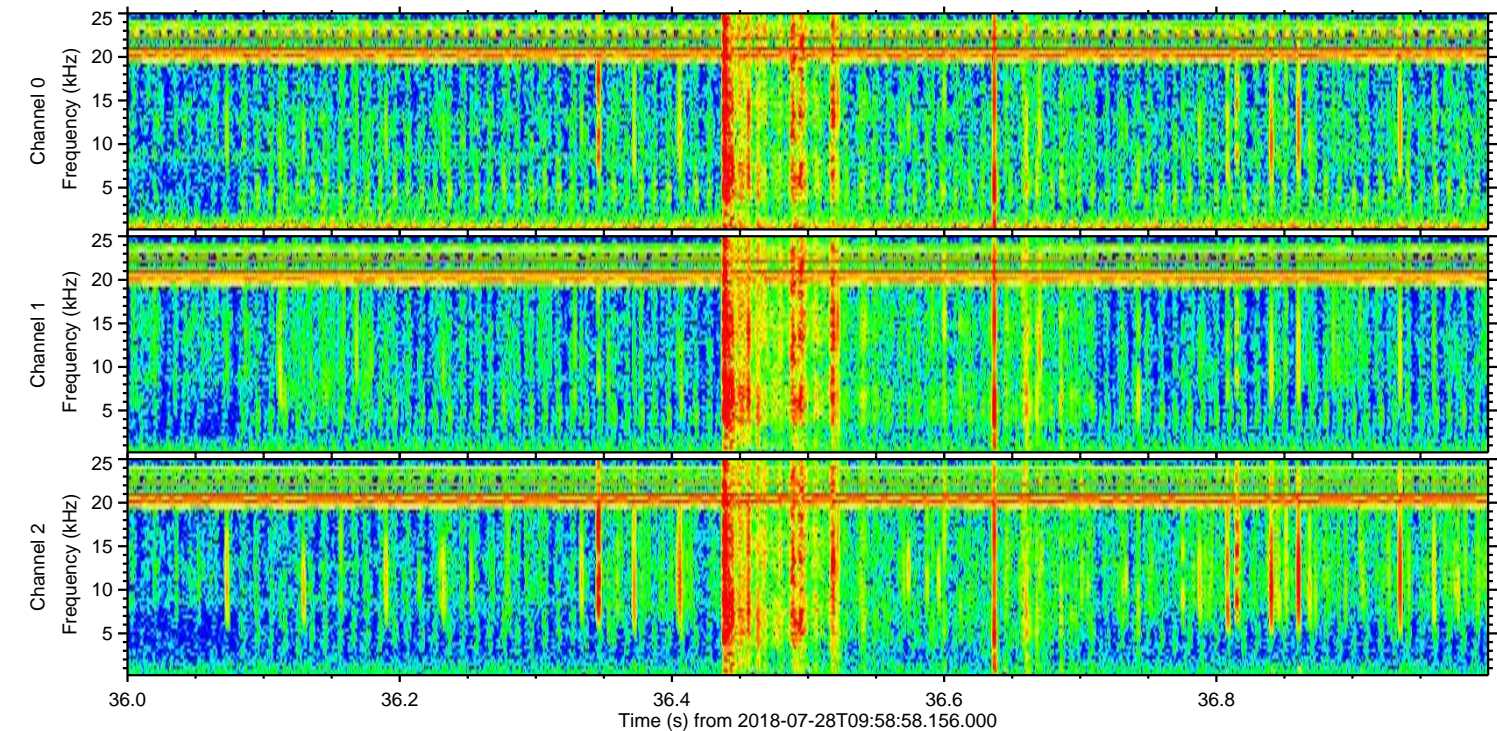
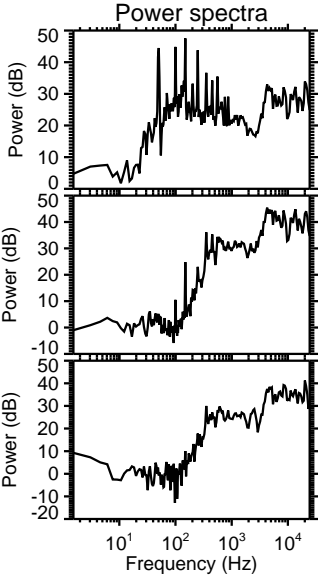
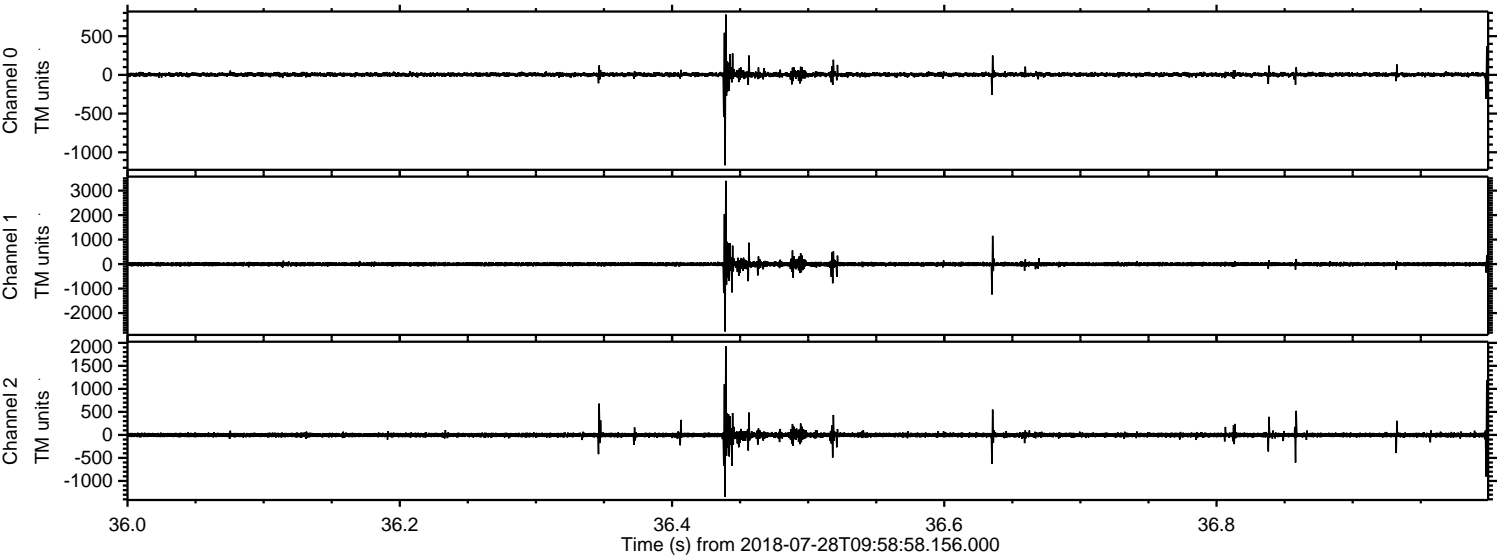

Channel 0
mn: -1168
mx: 779
 μ : 3.9
 σ : 16.9

Channel 1
mn: -2754
mx: 3401
 μ : -3.7
 σ : 58.3

Channel 2
mn: -1347
mx: 1928
 μ : -2.6
 σ : 36.0

Processed Sat Jul 28 12:07:23 2018 by ELM ver.2012-10-06 from 001__elm20180728_095857__dat00.bin

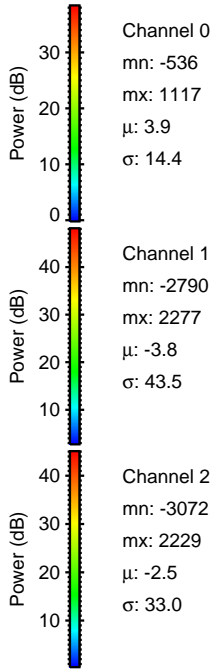
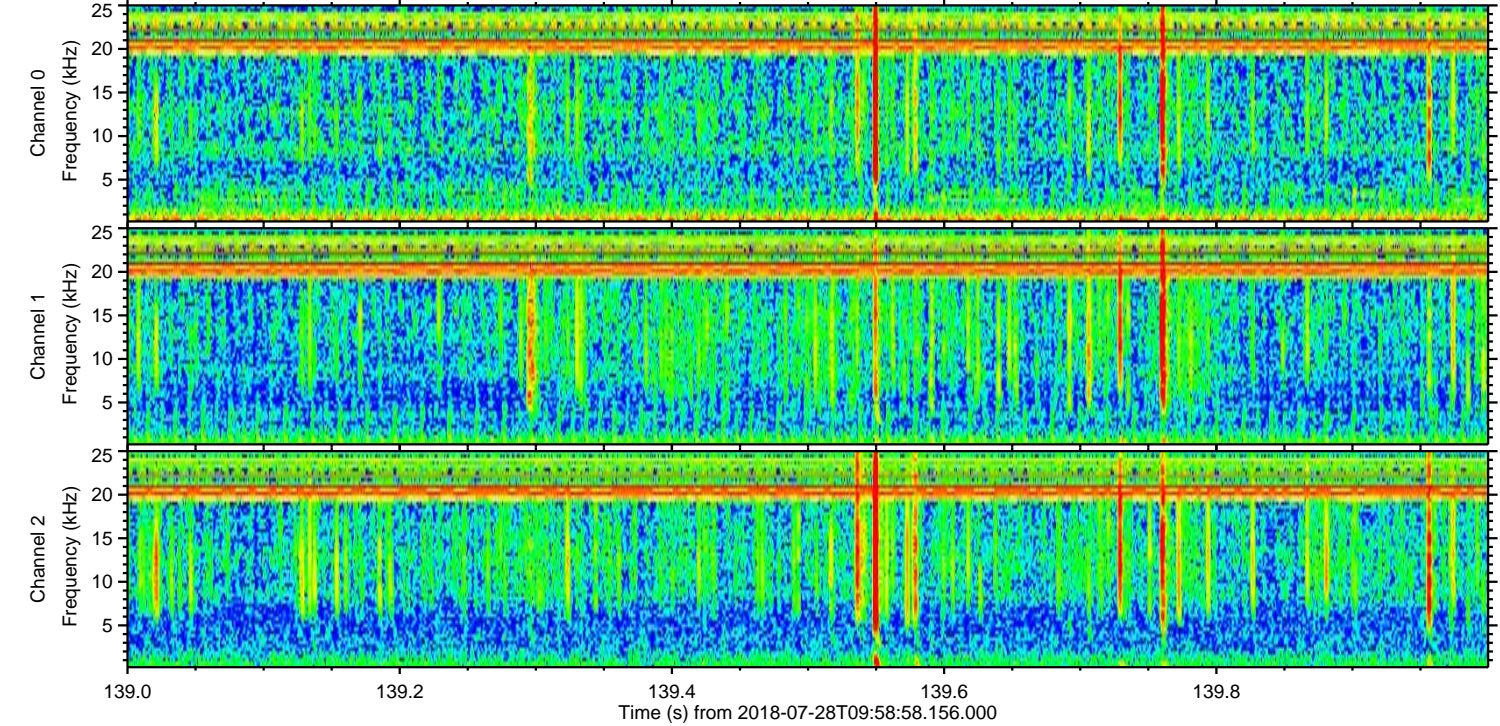
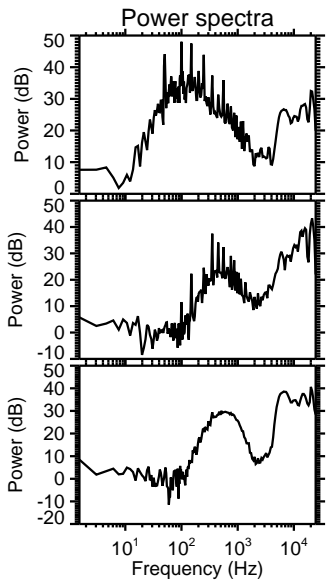
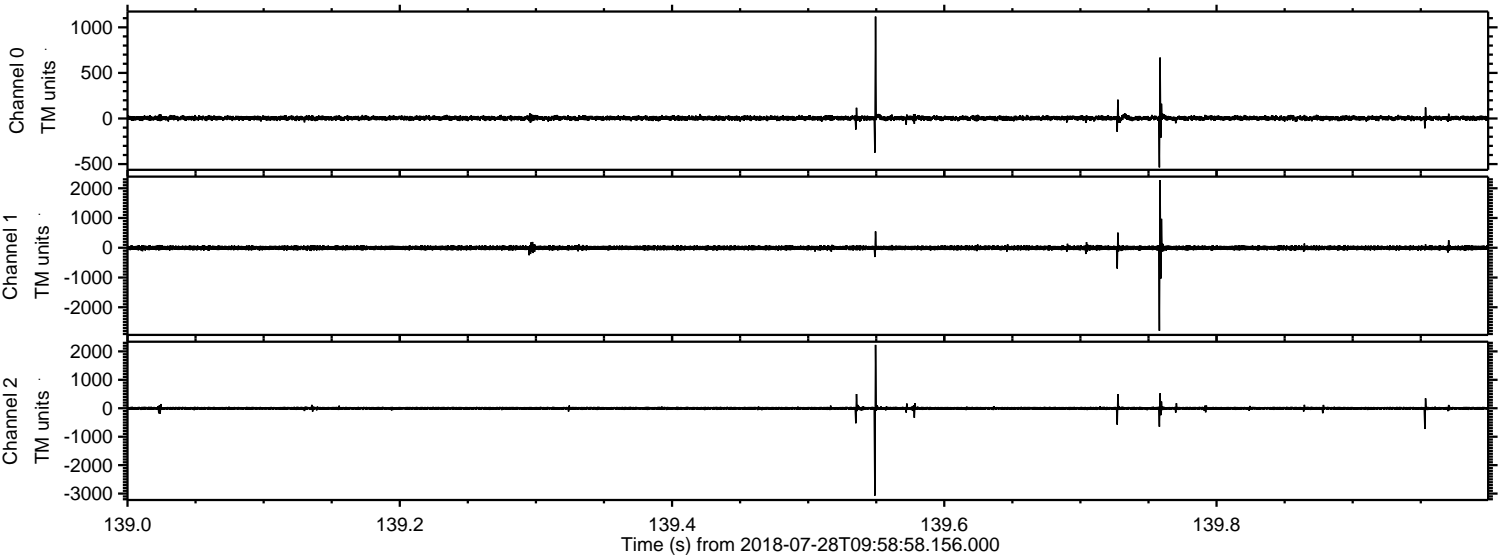

Channel 0
mn: -536
mx: 1117
 μ : 3.9
 σ : 14.4

Channel 1
mn: -2790
mx: 2277
 μ : -3.8
 σ : 43.5

Channel 2
mn: -3072
mx: 2229
 μ : -2.5
 σ : 33.0

Processed Sat Jul 28 12:07:24 2018 by ELM ver.2012-10-06 from 001__elm20180728_095857__dat00.bin

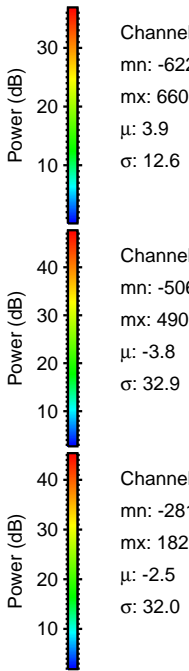
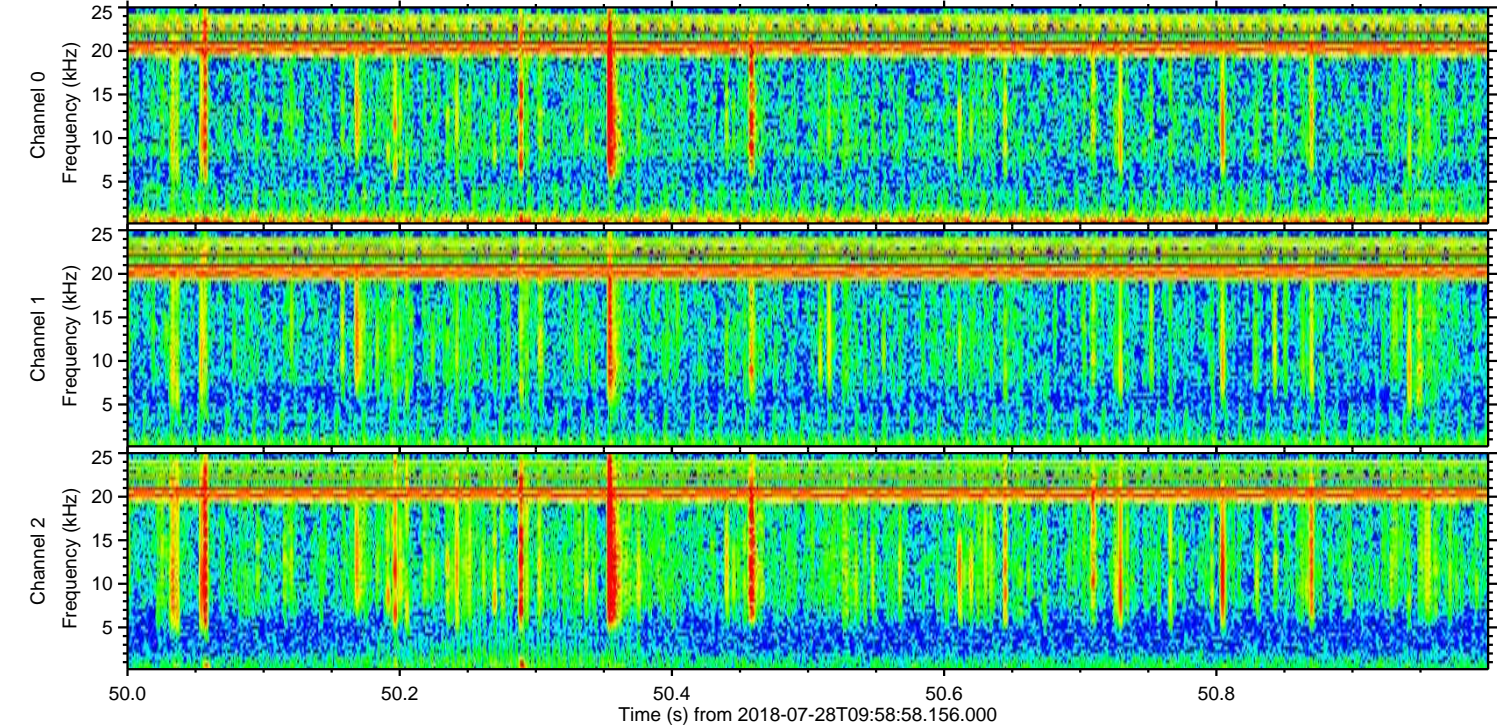
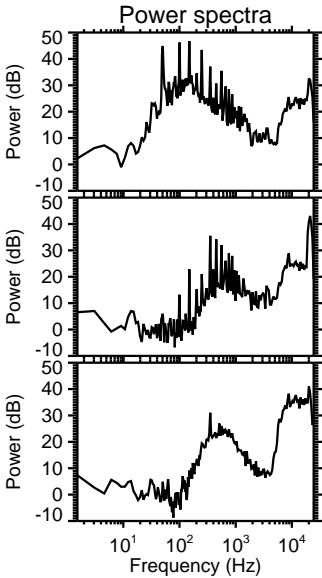
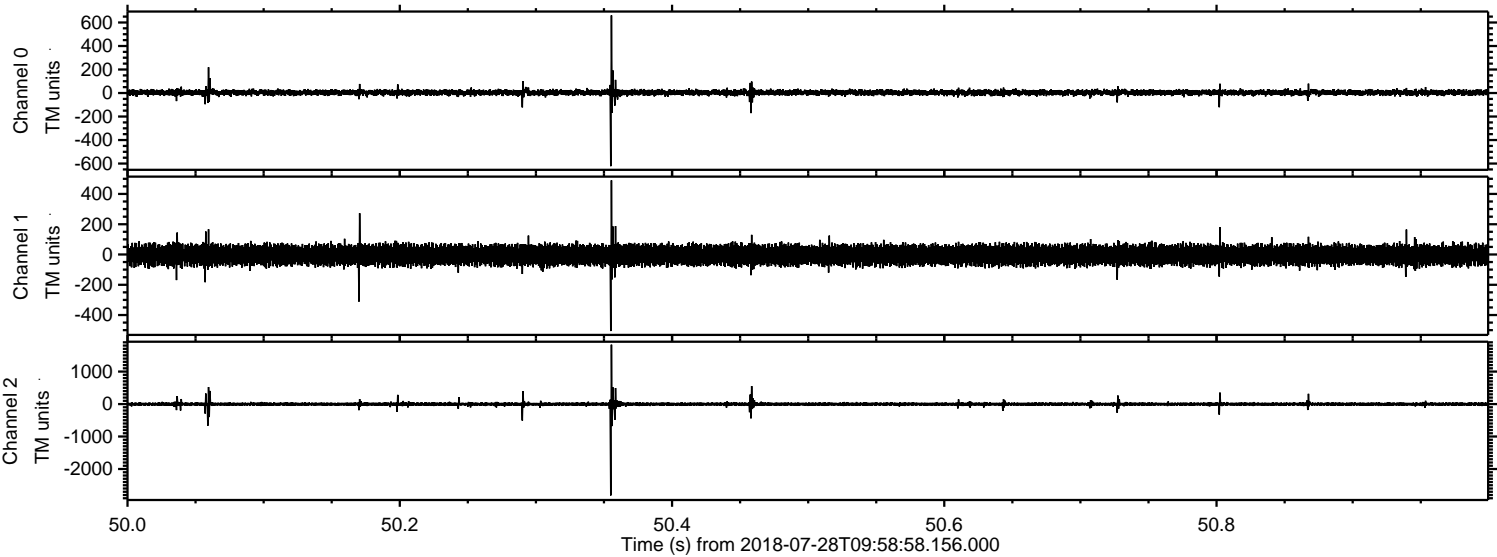

Processed Sat Jul 28 12:07:25 2018 by ELM ver.2012-10-06 from 001__elm20180728_095857__dat00.bin

