

# ELMAVAN 3D WAVEFORMS (Measured data sampled at 50 kHz) 51000 packets of 144 samples from 2018-07-28T09:48:57.752.999.

Processed Sat Jul 28 11:57:01 2018 by ELM ver.2012-10-06 from 001\_\_elm20180728\_094856\_\_dat00.bin

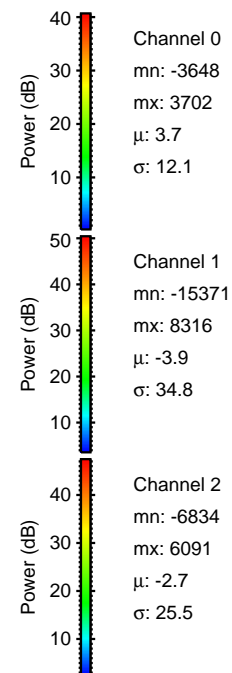

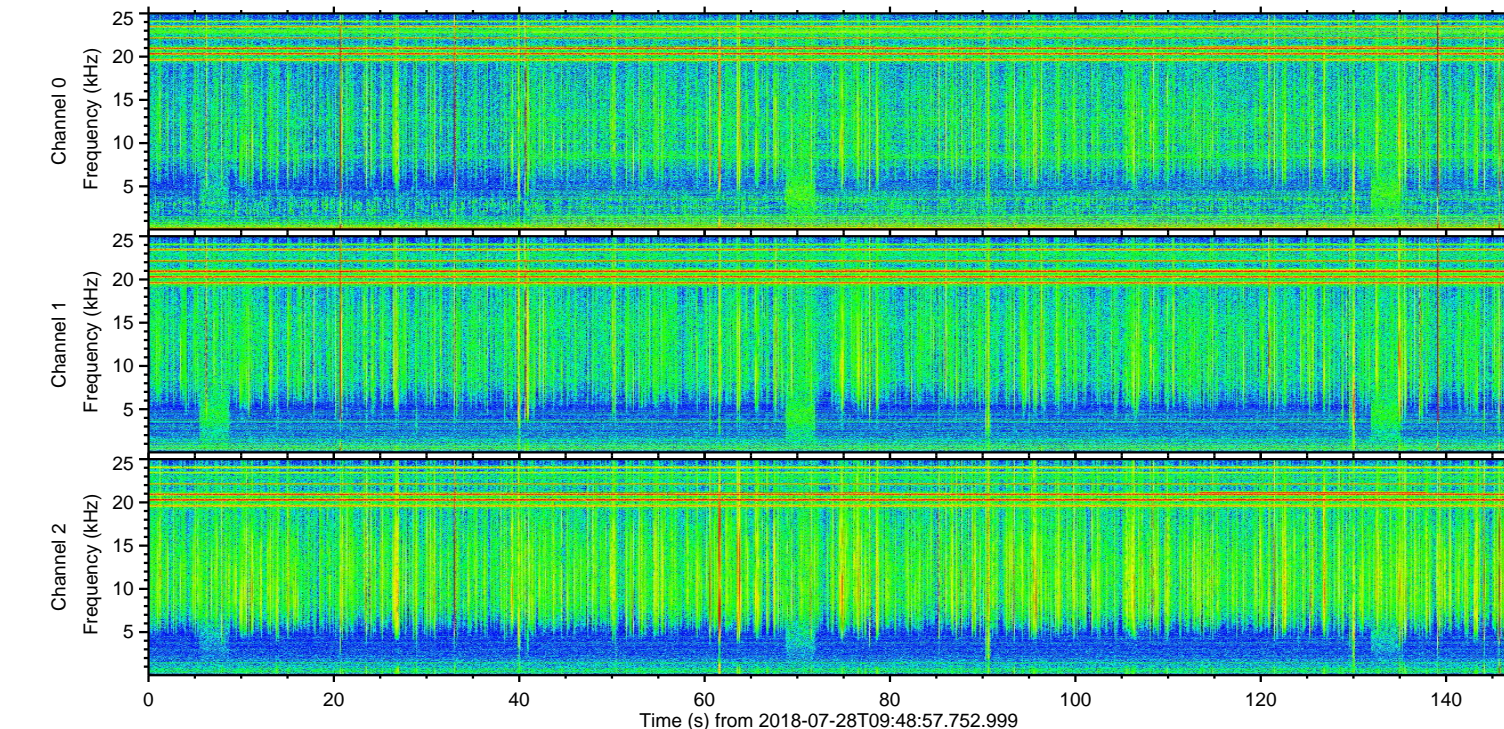
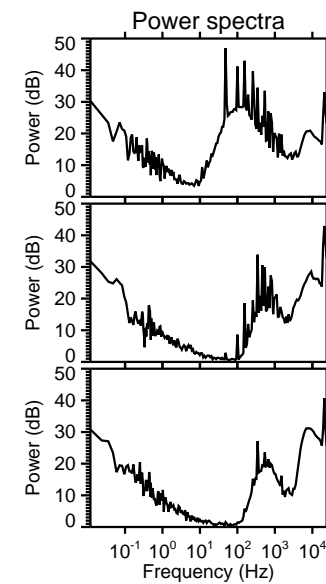
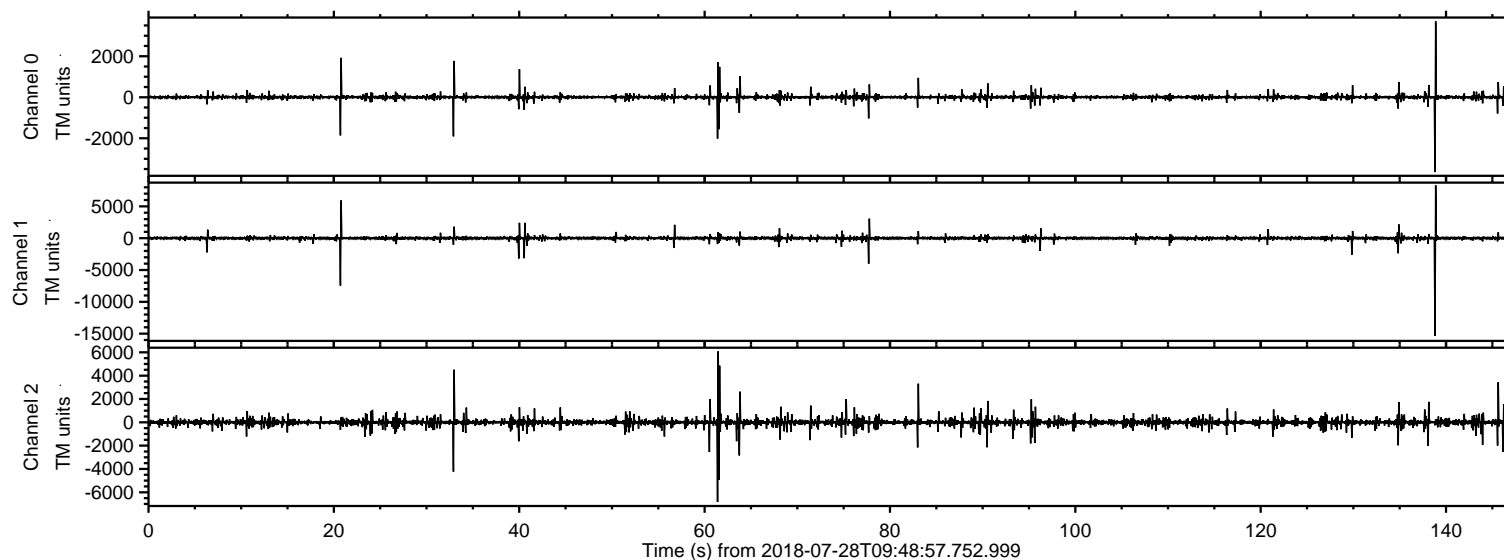

ELMAVAN 3D WAVEFORMS (Measured data sampled at 50 kHz) 51000 packets of 144 samples from 2018-07-28T09:48:57.752.999. Part 139/147

Processed Sat Jul 28 11:57:07 2018 by ELM ver.2012-10-06 from 001\_\_elm20180728\_094856\_\_dat00.bin

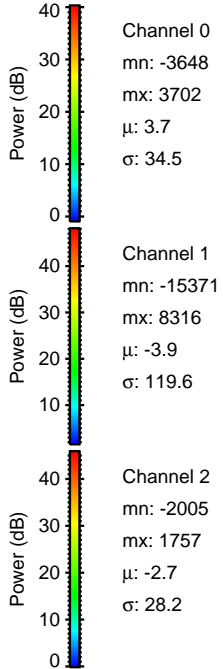
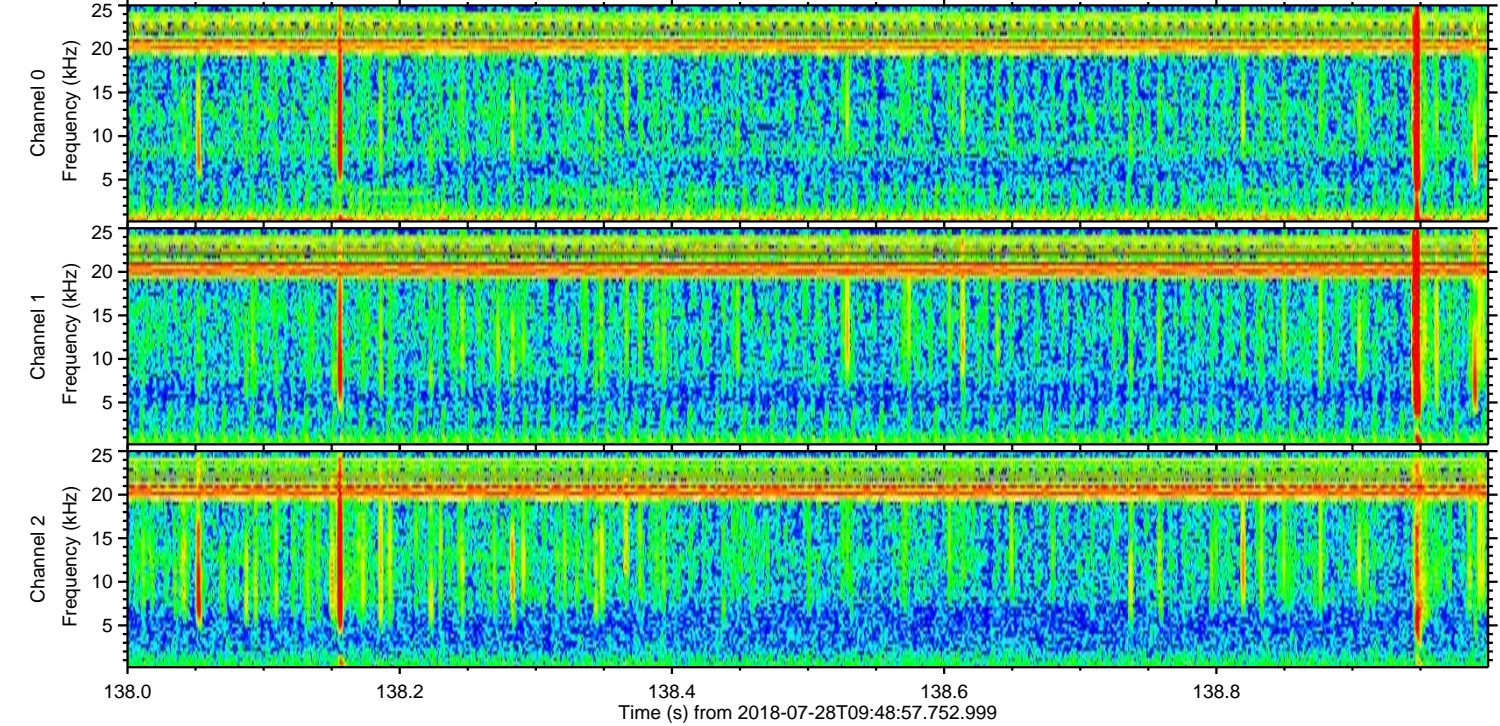
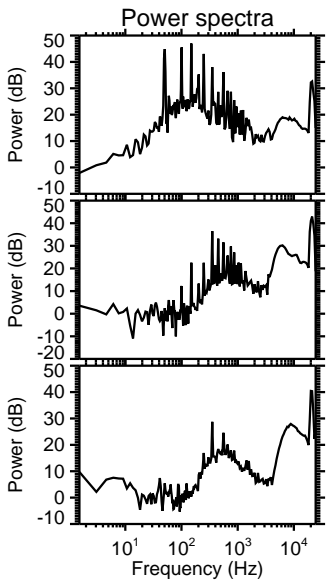
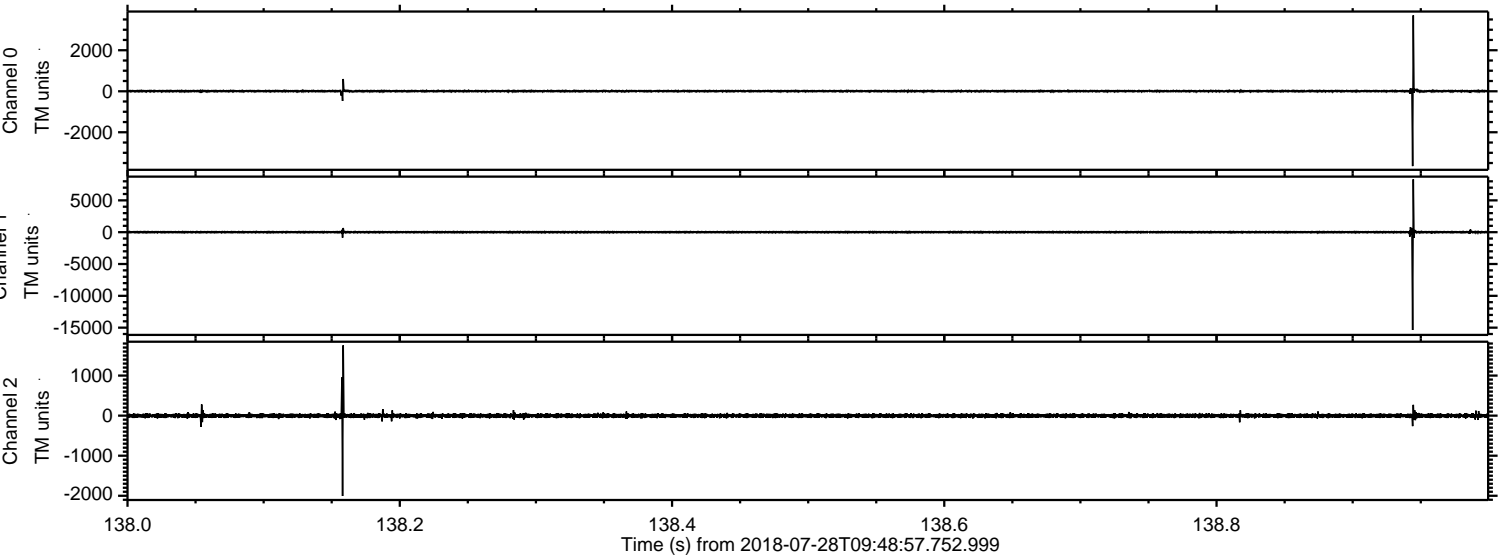



ELMAVAN 3D WAVEFORMS (Measured data sampled at 50 kHz) 51000 packets of 144 samples from 2018-07-28T09:48:57.752.999. Part 21/147

Processed Sat Jul 28 11:57:08 2018 by ELM ver.2012-10-06 from 001\_\_elm20180728\_094856\_\_dat00.bin

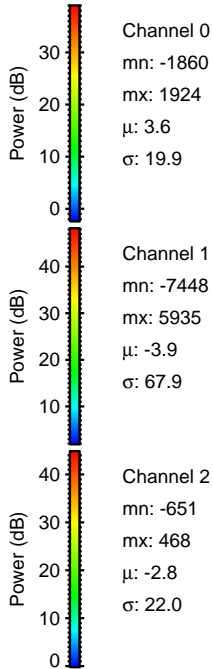
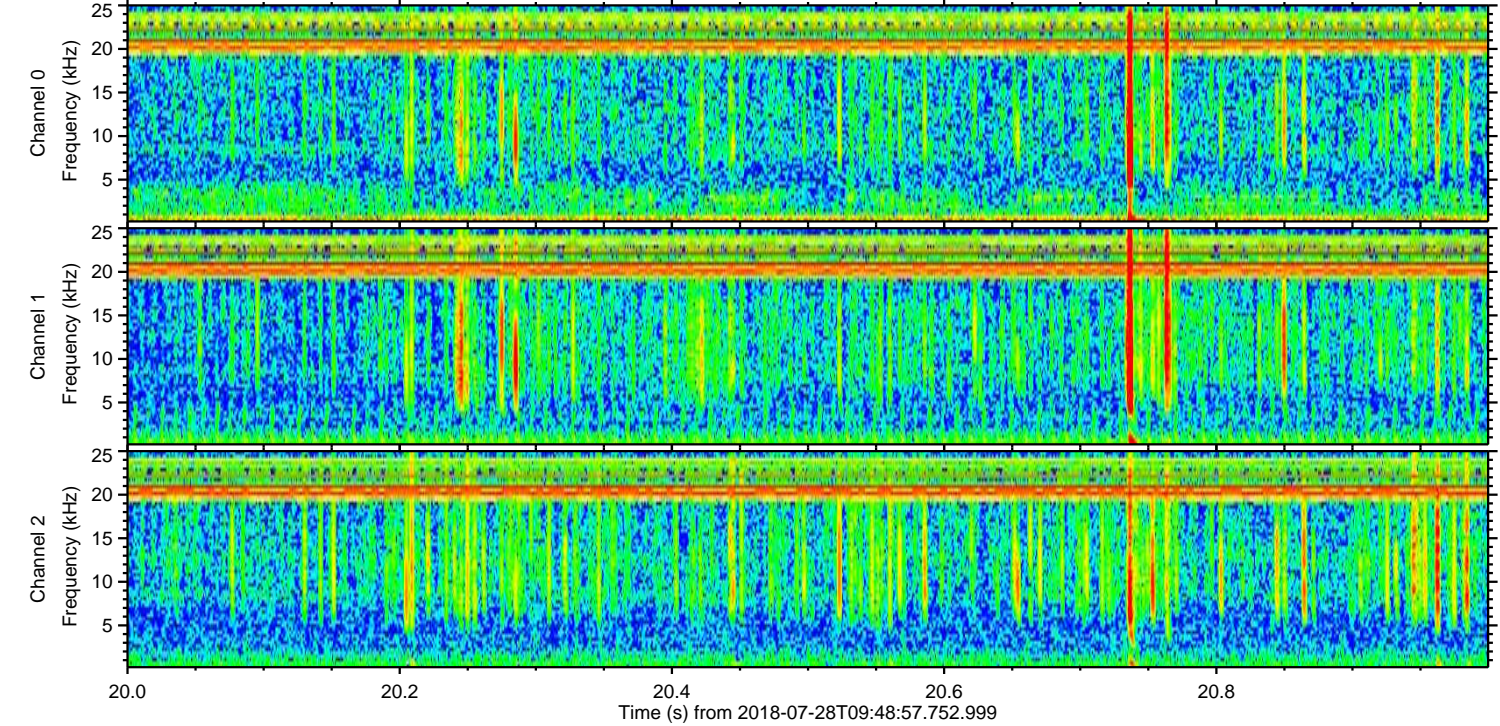
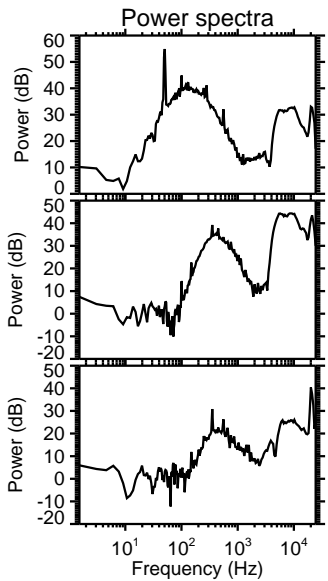
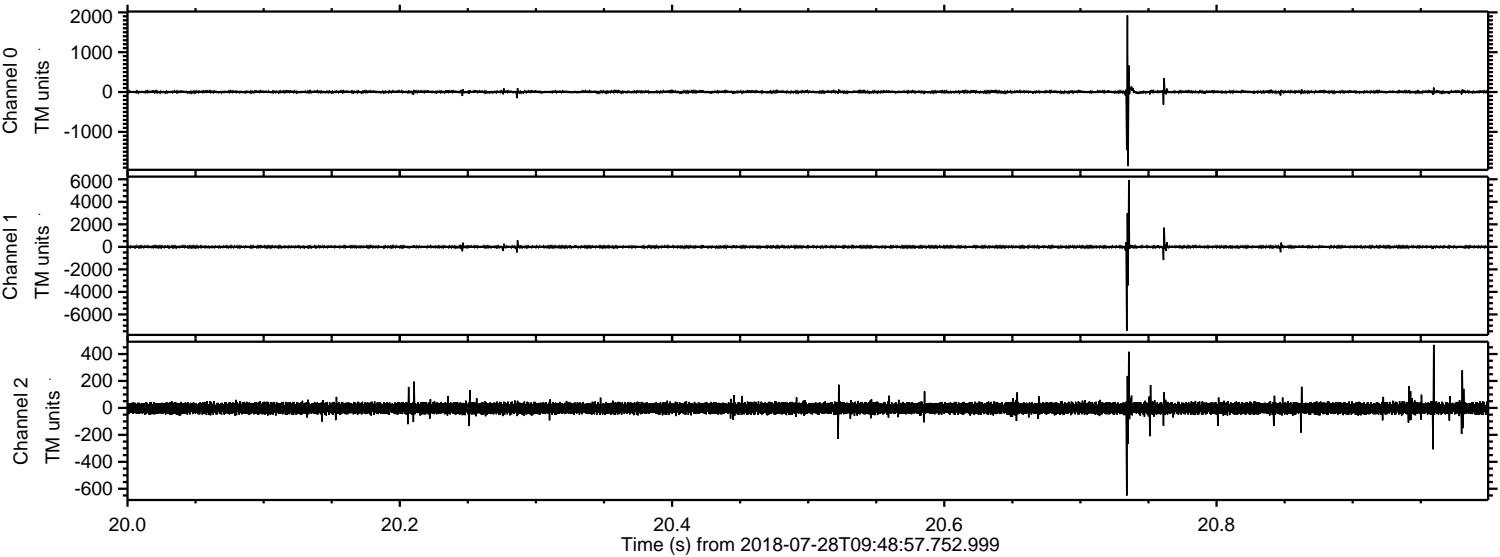

Channel 0  
mn: -1860  
mx: 1924  
 $\mu$ : 3.6  
 $\sigma$ : 19.9

Channel 1  
mn: -7448  
mx: 5935  
 $\mu$ : -3.9  
 $\sigma$ : 67.9

Channel 2  
mn: -651  
mx: 468  
 $\mu$ : -2.8  
 $\sigma$ : 22.0



Processed Sat Jul 28 11:57:09 2018 by ELM ver.2012-10-06 from 001\_\_elm20180728\_094856\_\_dat00.bin

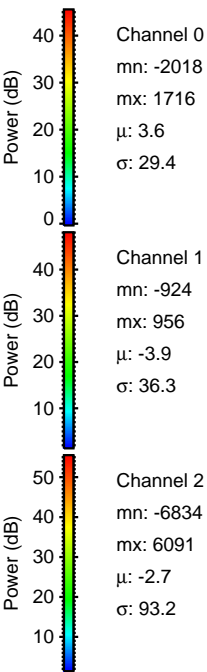
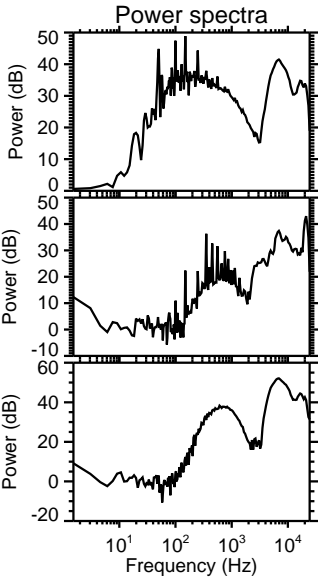
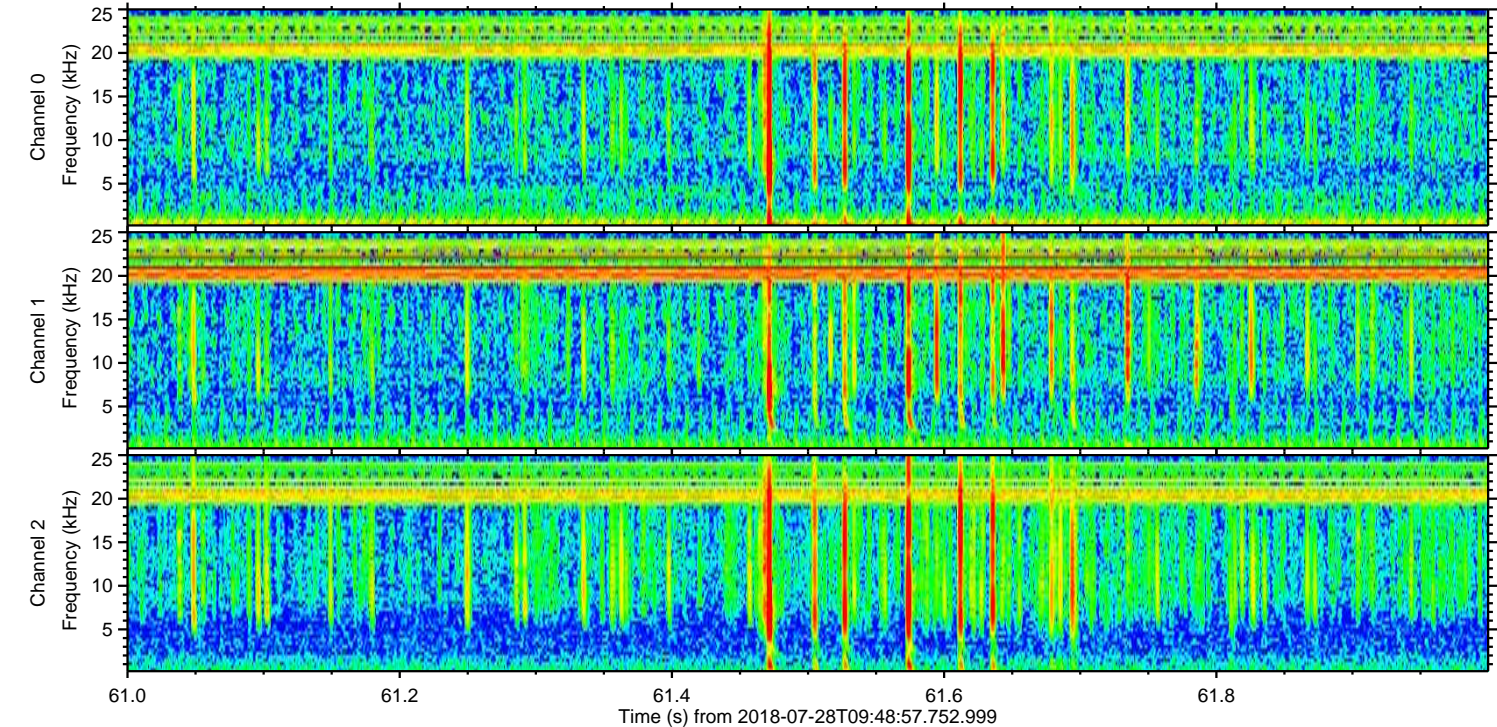
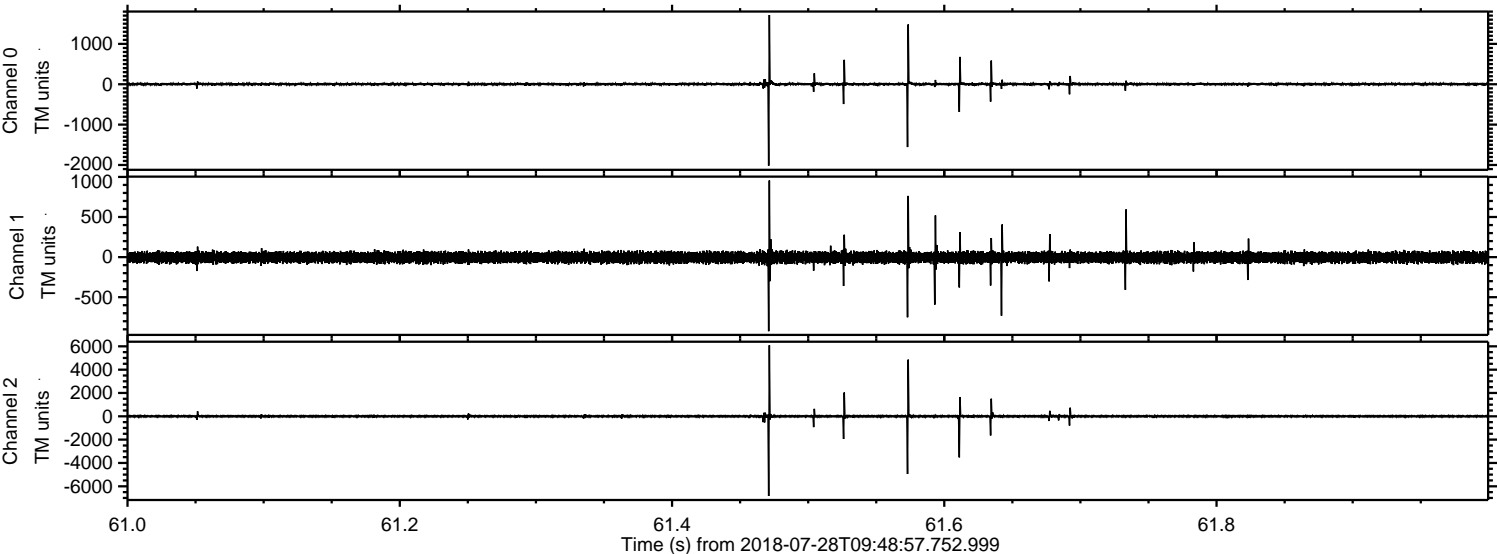



Processed Sat Jul 28 11:57:09 2018 by ELM ver.2012-10-06 from 001\_\_elm20180728\_094856\_\_dat00.bin

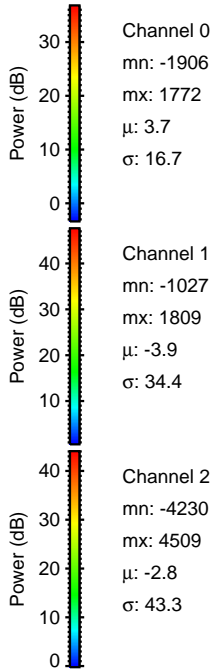
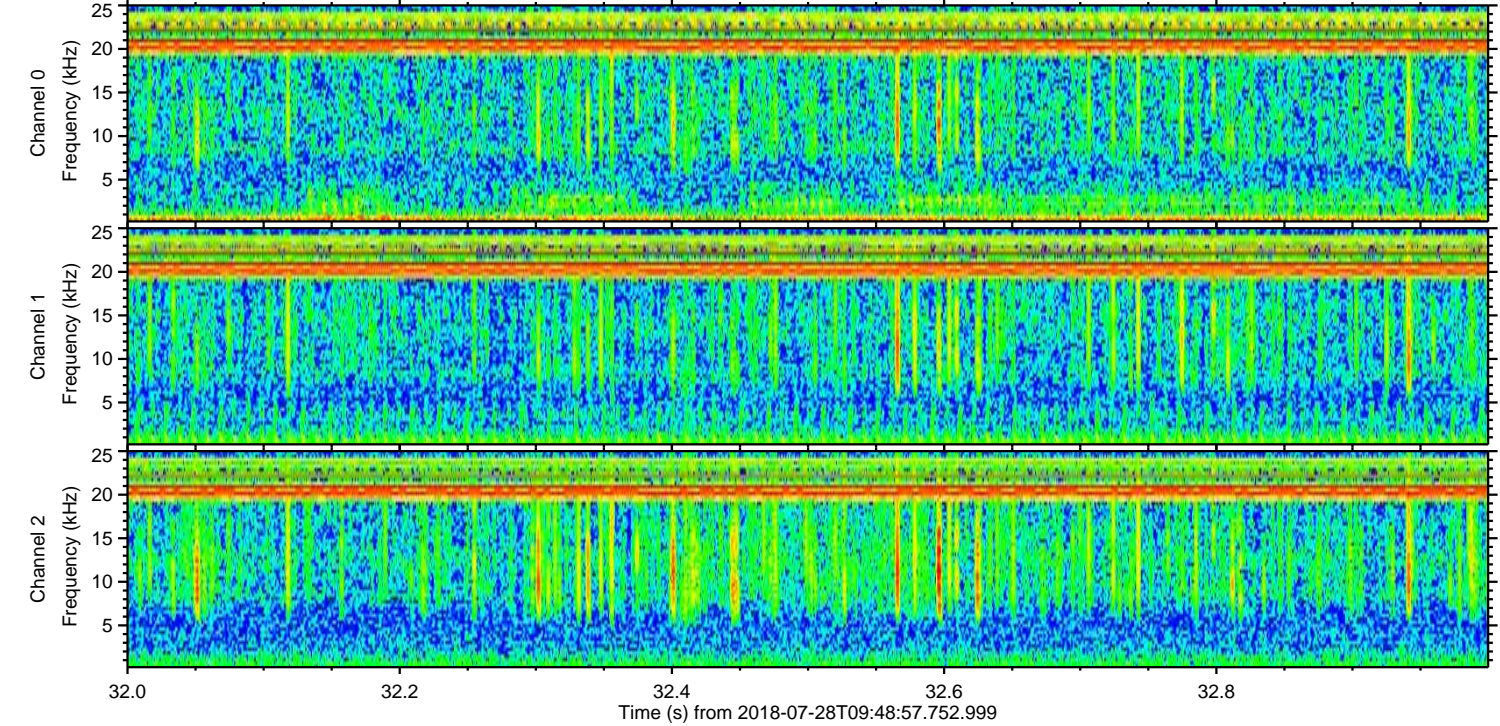
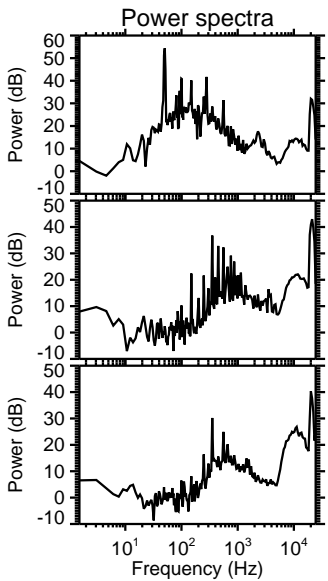
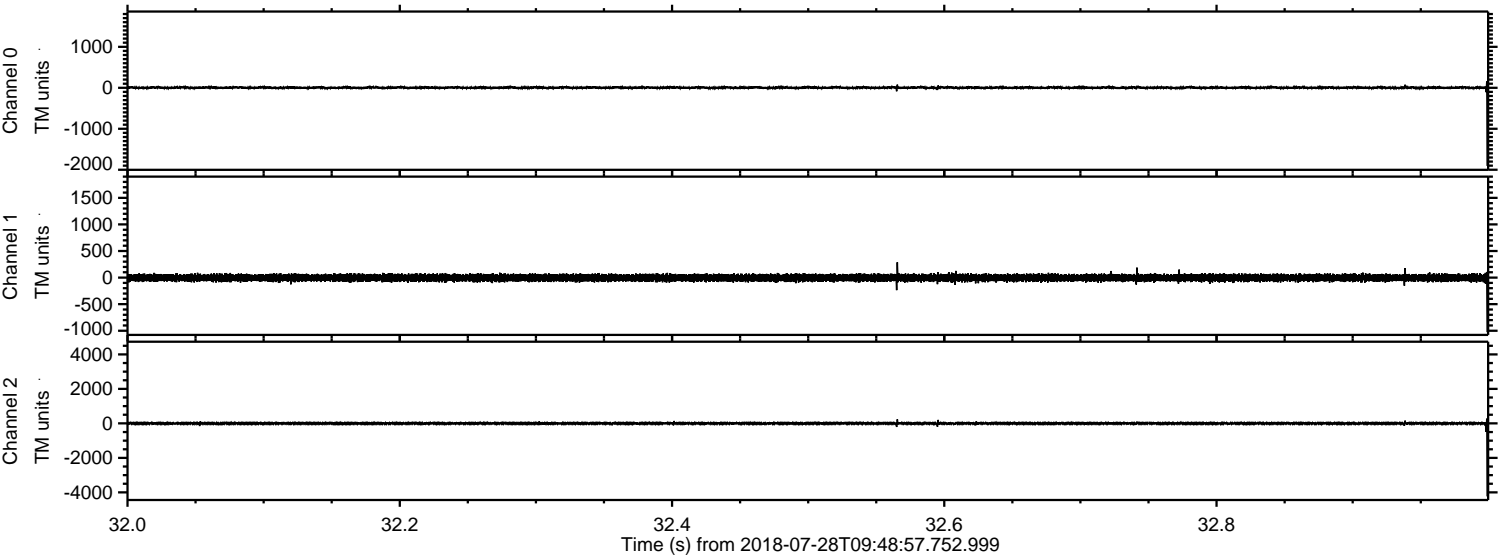



Processed Sat Jul 28 11:57:10 2018 by ELM ver.2012-10-06 from 001\_\_elm20180728\_094856\_\_dat00.bin

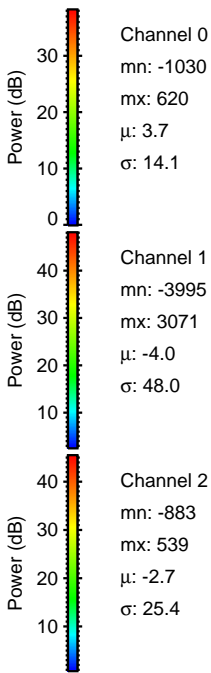
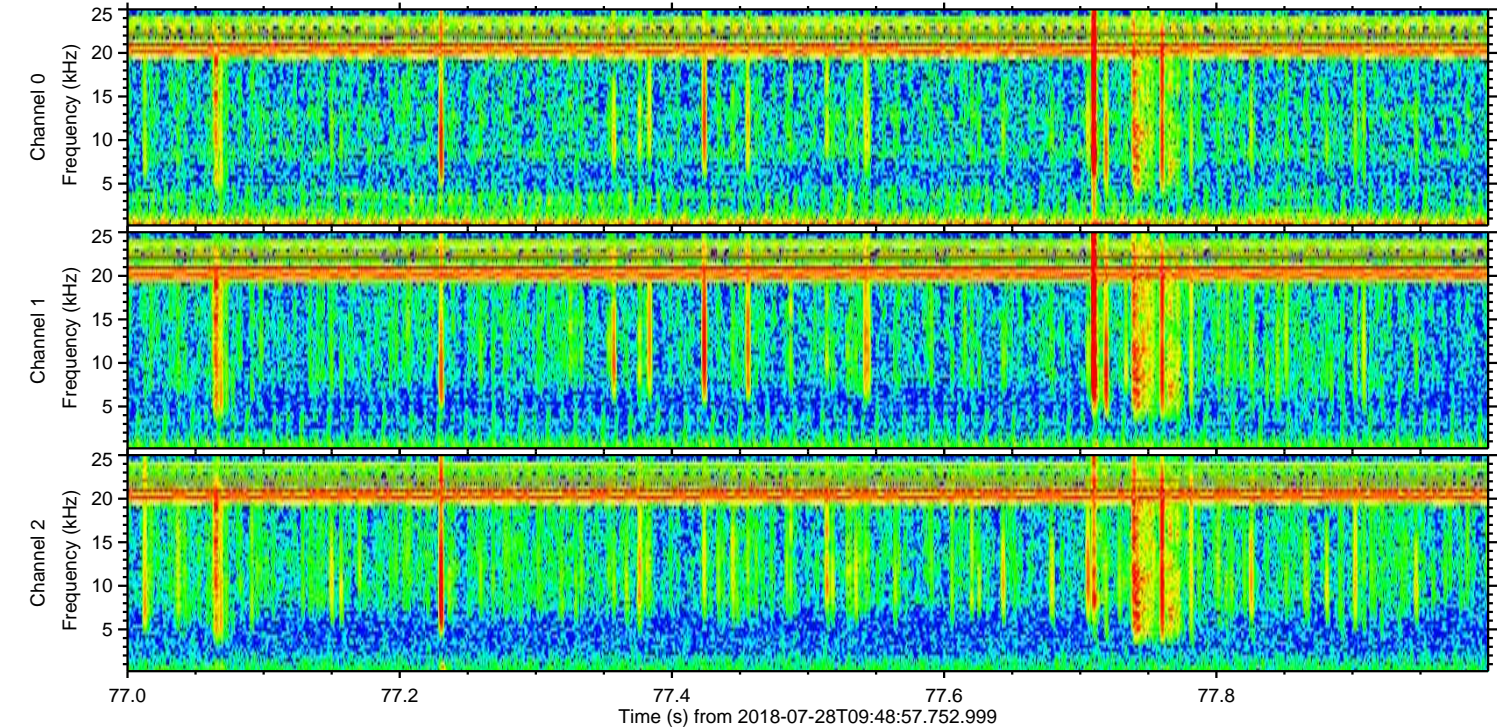
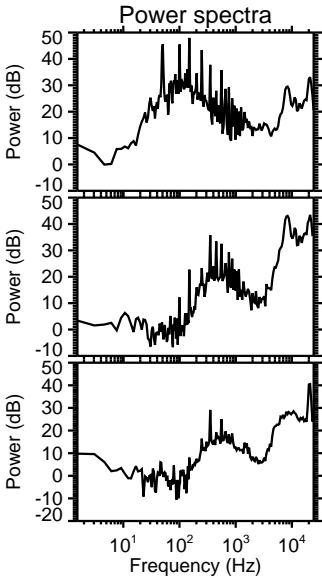
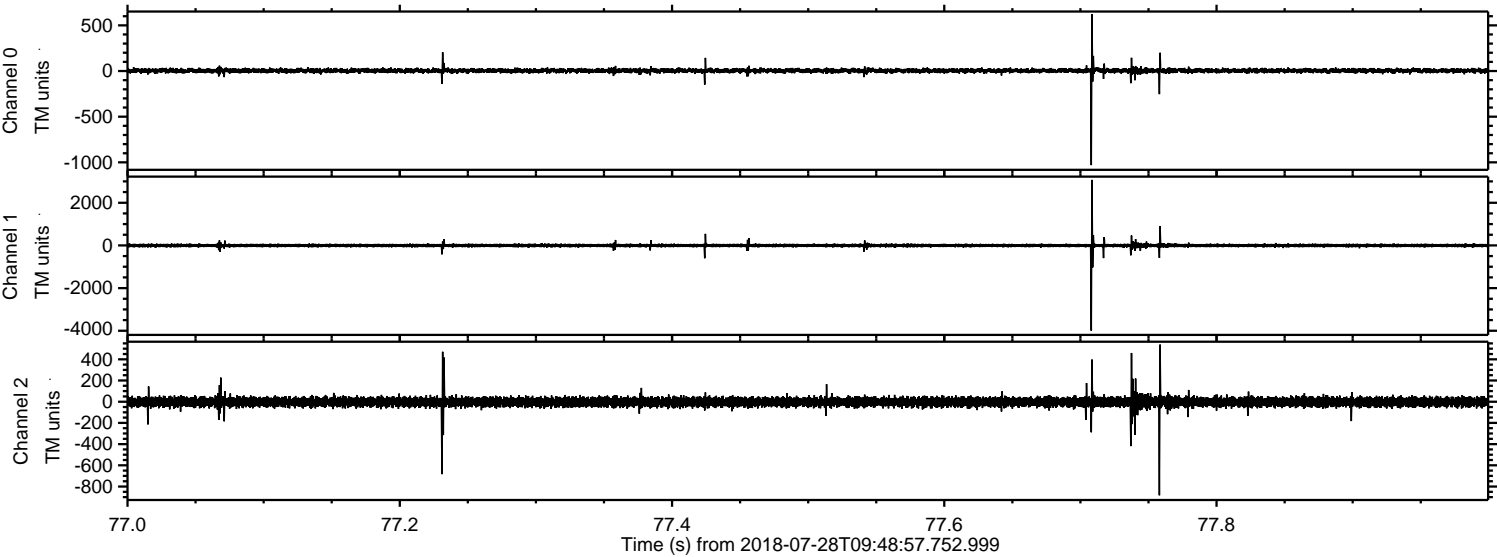



ELMAVAN 3D WAVEFORMS (Measured data sampled at 50 kHz) 51000 packets of 144 samples from 2018-07-28T09:48:57.752.999. Part 146/147

Processed Sat Jul 28 11:57:11 2018 by ELM ver.2012-10-06 from 001\_\_elm20180728\_094856\_\_dat00.bin

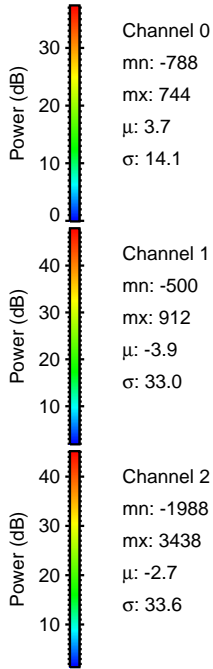
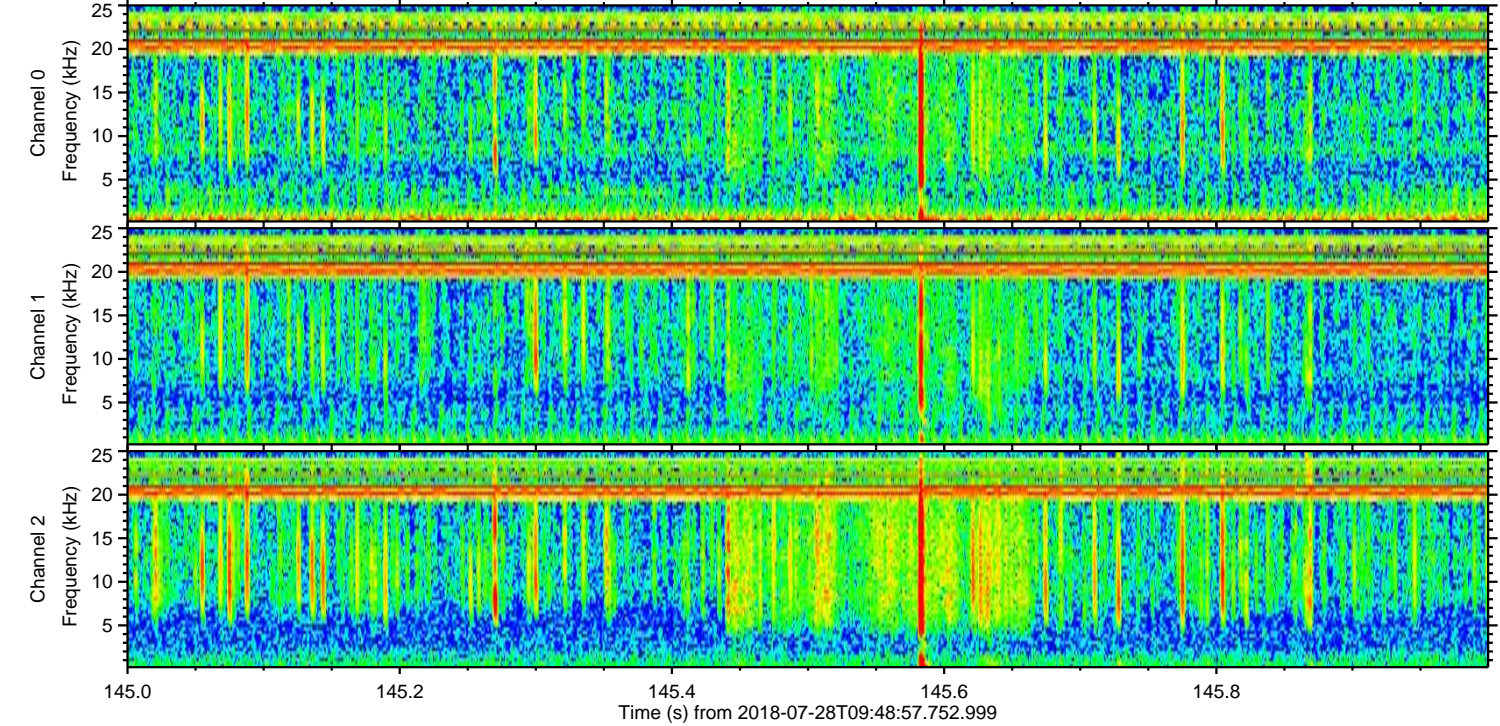
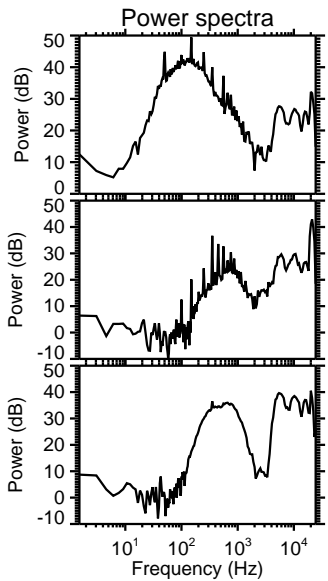
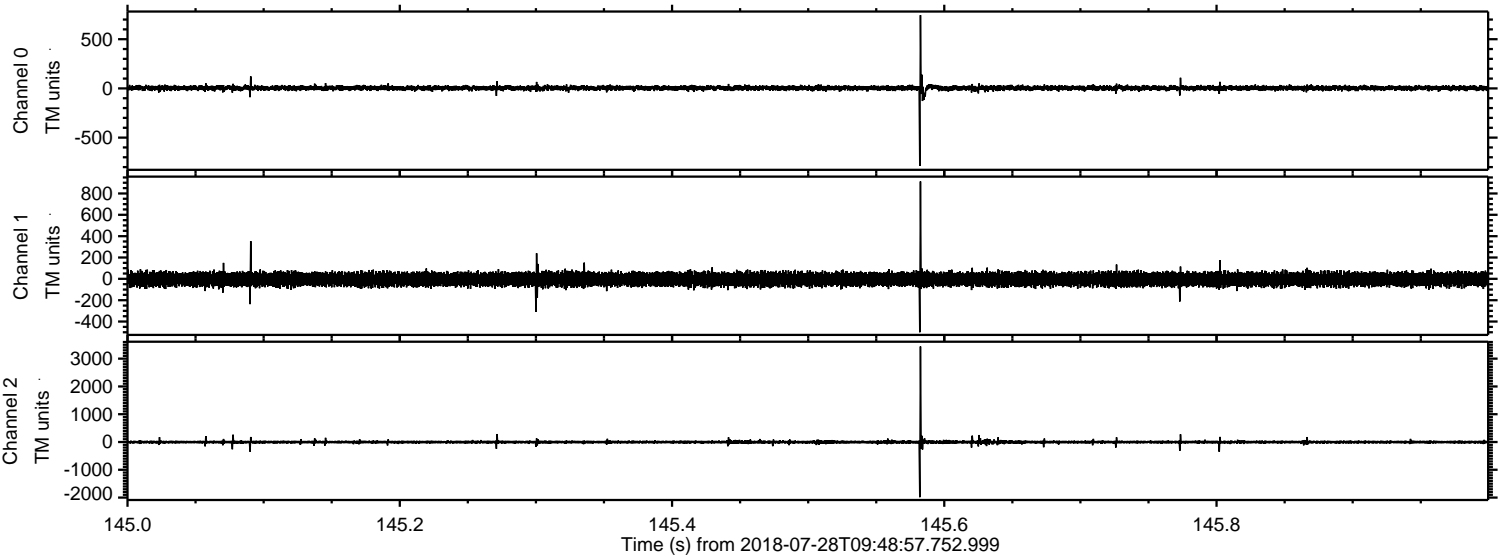

Channel 0  
mn: -788  
mx: 744  
 $\mu$ : 3.7  
 $\sigma$ : 14.1

Channel 1  
mn: -500  
mx: 912  
 $\mu$ : -3.9  
 $\sigma$ : 33.0

Channel 2  
mn: -1988  
mx: 3438  
 $\mu$ : -2.7  
 $\sigma$ : 33.6



Processed Sat Jul 28 11:57:11 2018 by ELM ver.2012-10-06 from 001\_\_elm20180728\_094856\_\_dat00.bin

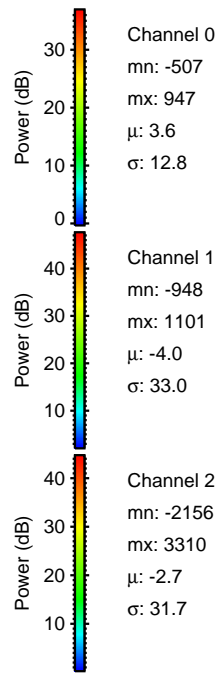
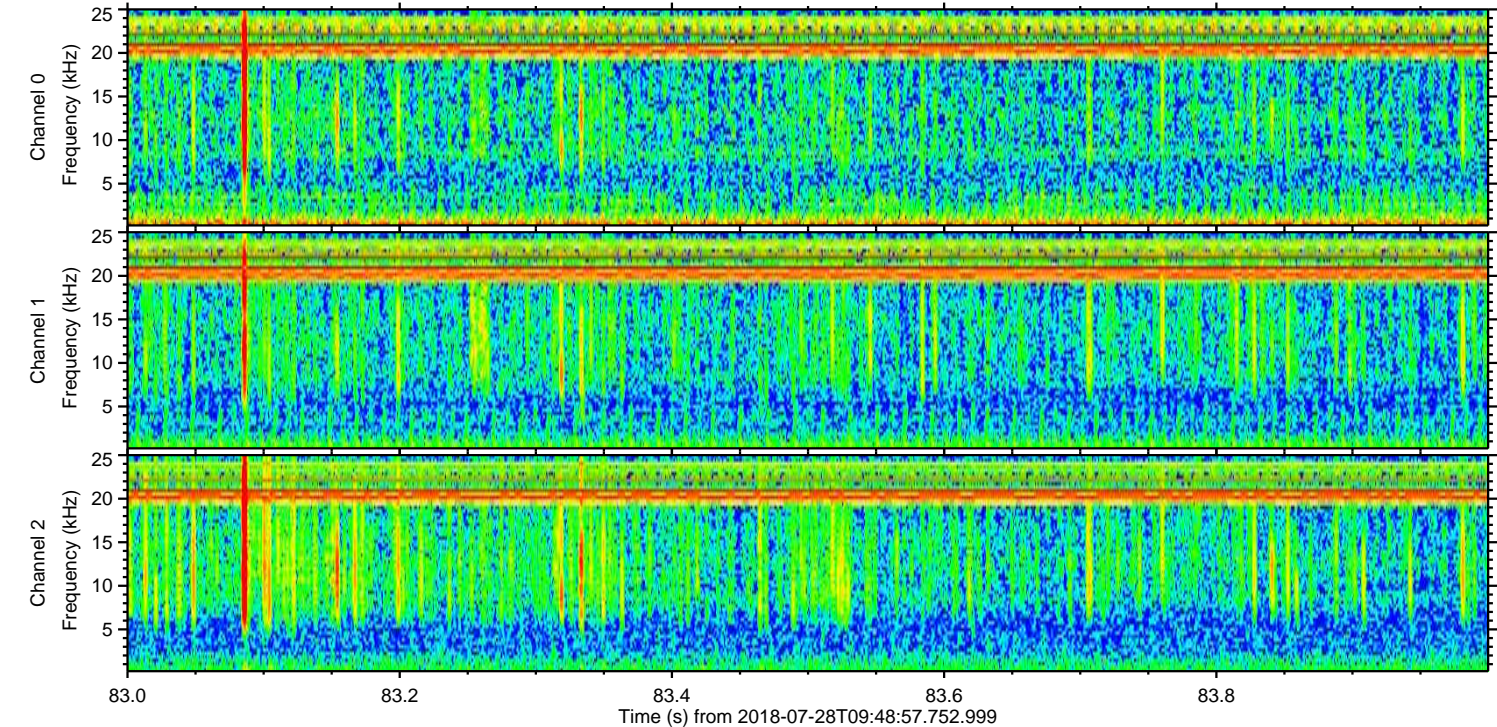
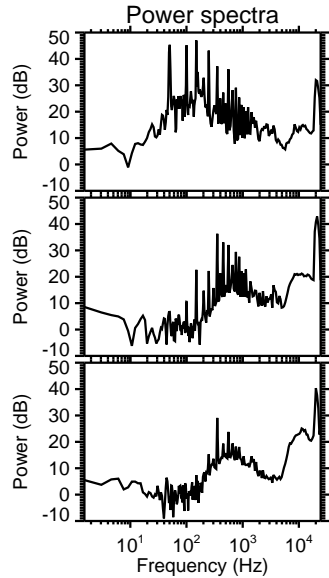
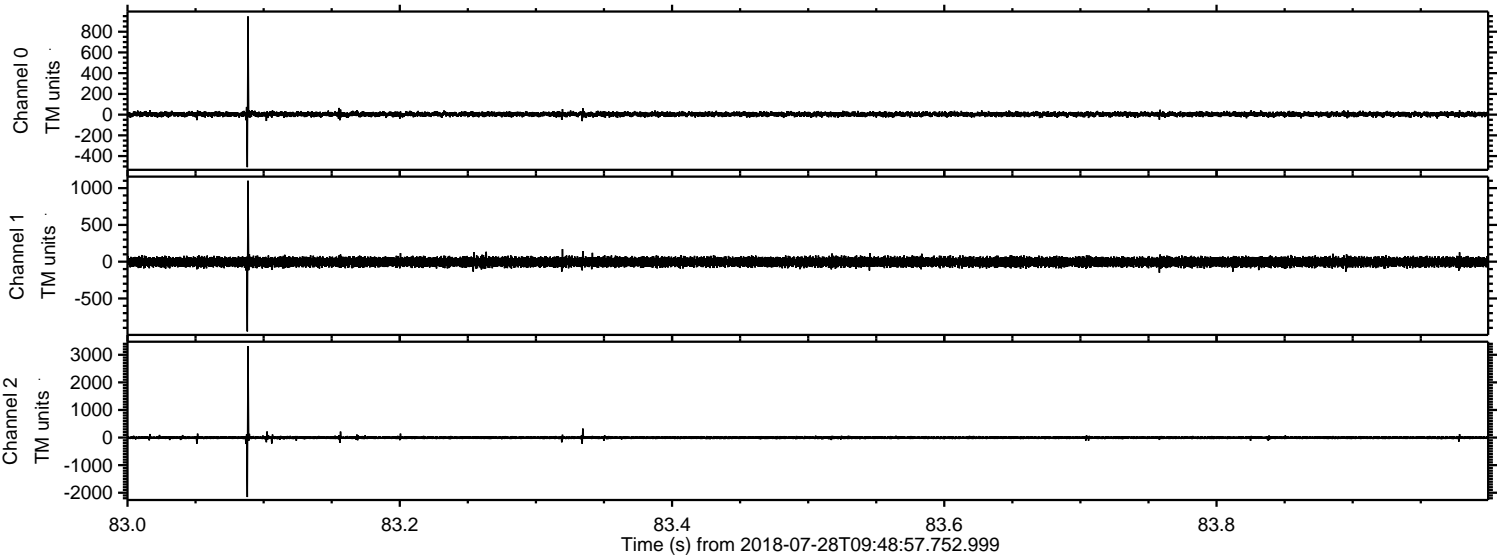



Processed Sat Jul 28 11:57:12 2018 by ELM ver.2012-10-06 from 001\_\_elm20180728\_094856\_\_dat00.bin

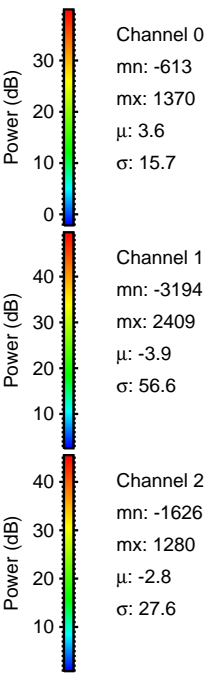
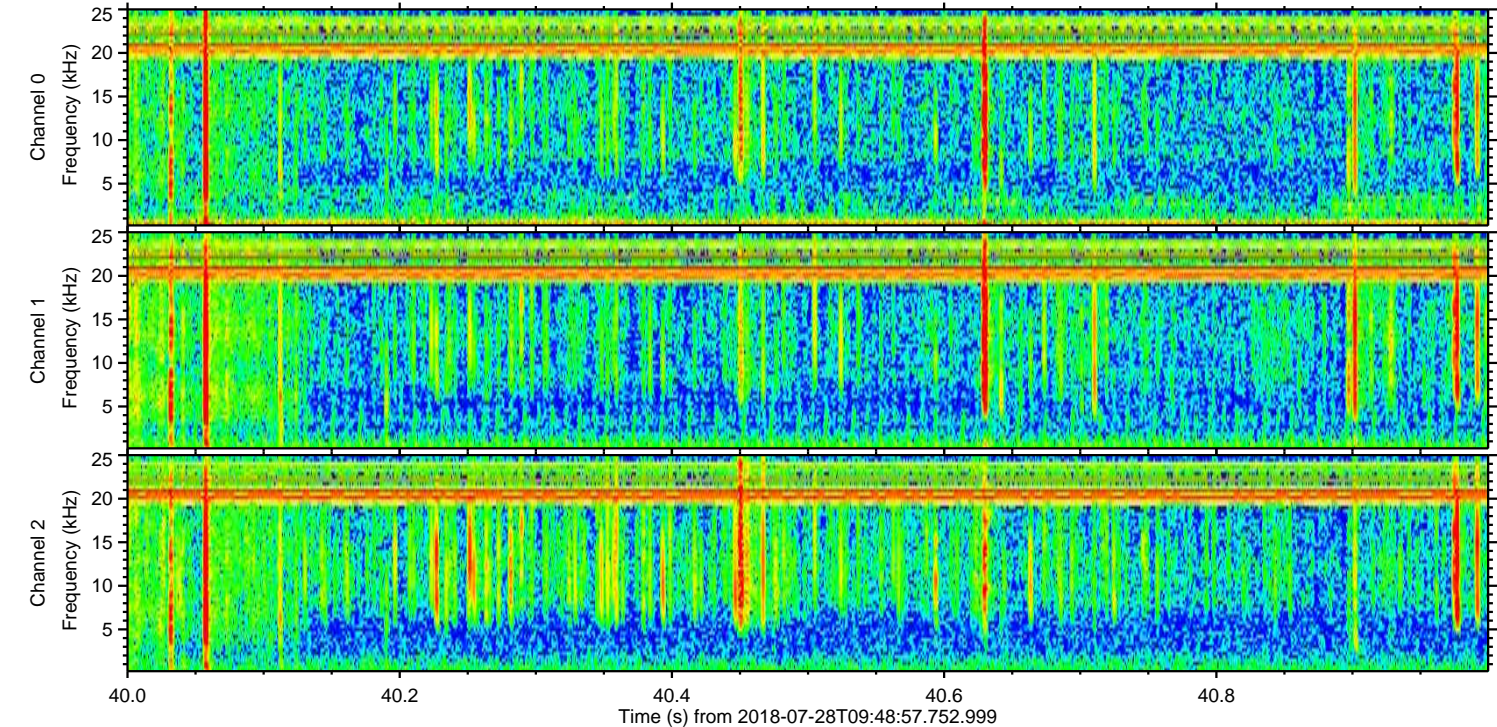
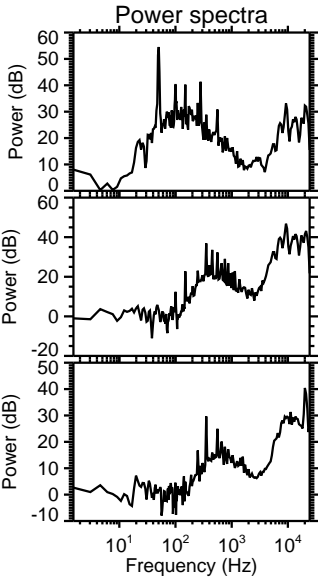
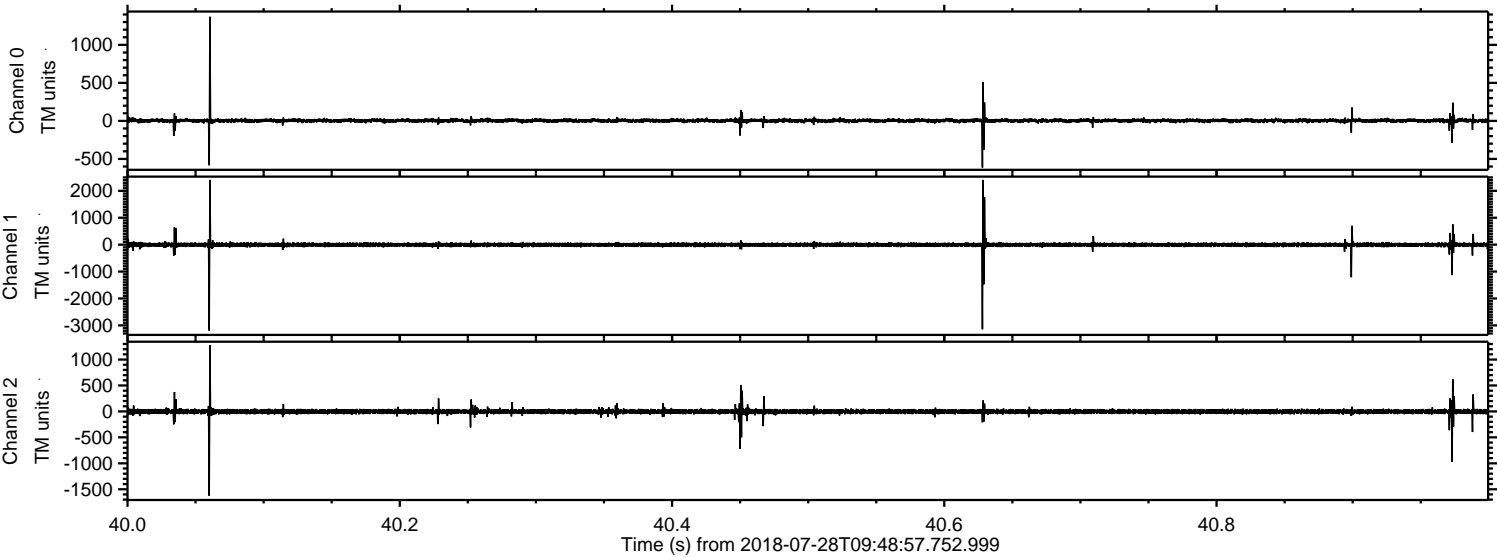



Processed Sat Jul 28 11:57:13 2018 by ELM ver.2012-10-06 from 001\_\_elm20180728\_094856\_\_dat00.bin

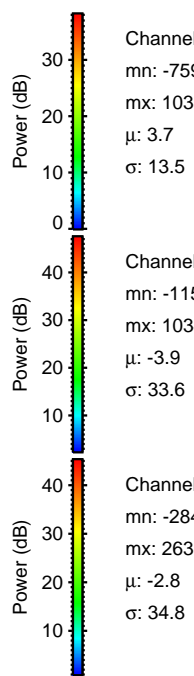
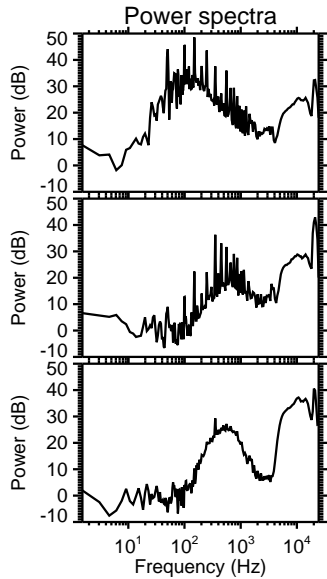
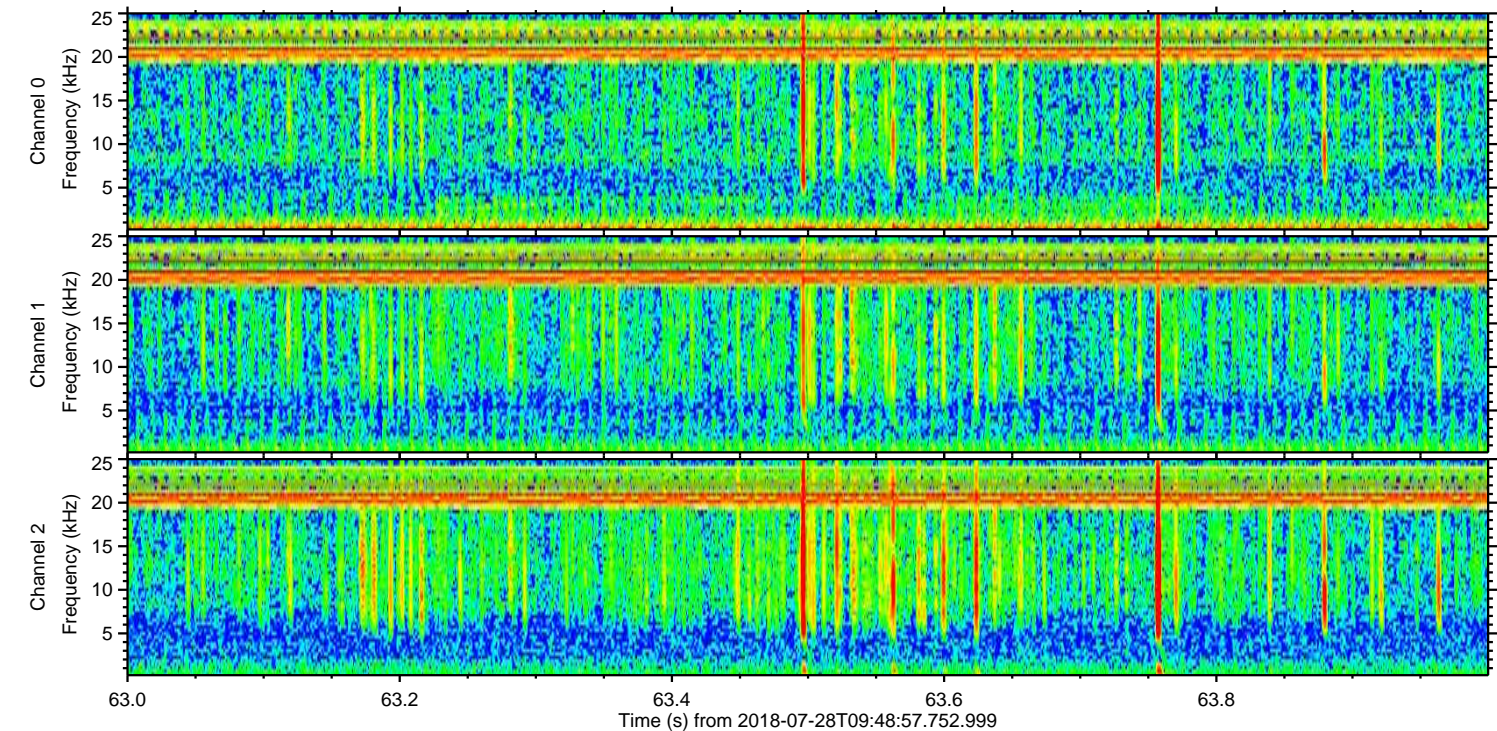
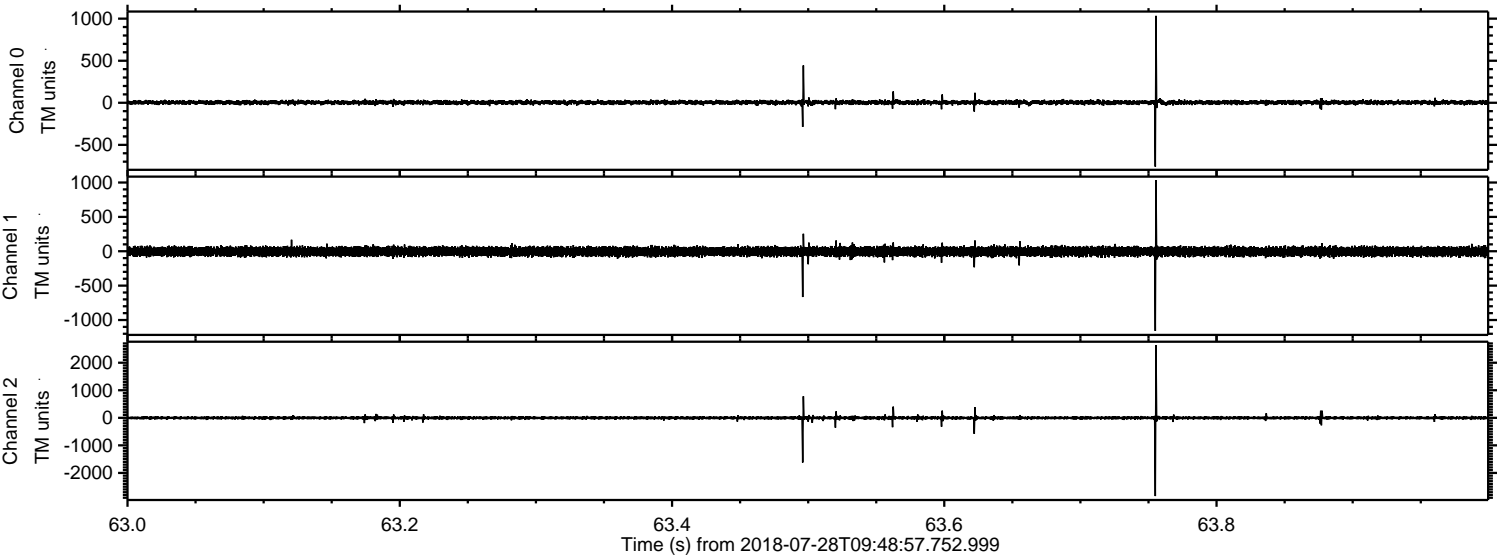

Channel 0  
mn: -759  
mx: 1033  
 $\mu$ : 3.7  
 $\sigma$ : 13.5

Channel 1  
mn: -1159  
mx: 1034  
 $\mu$ : -3.9  
 $\sigma$ : 33.6

Channel 2  
mn: -2841  
mx: 2631  
 $\mu$ : -2.8  
 $\sigma$ : 34.8



