

ELMAVAN 3D WAVEFORMS (Measured data sampled at 50 kHz) 50999 packets of 144 samples from 2018-07-28T08:33:54.725.000.

Processed Sat Jul 28 10:41:35 2018 by ELM ver.2012-10-06 from 001__elm20180728_083353__dat00.bin

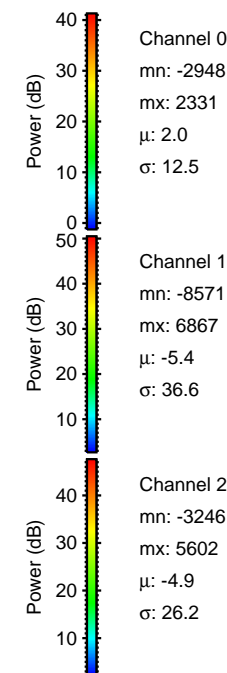
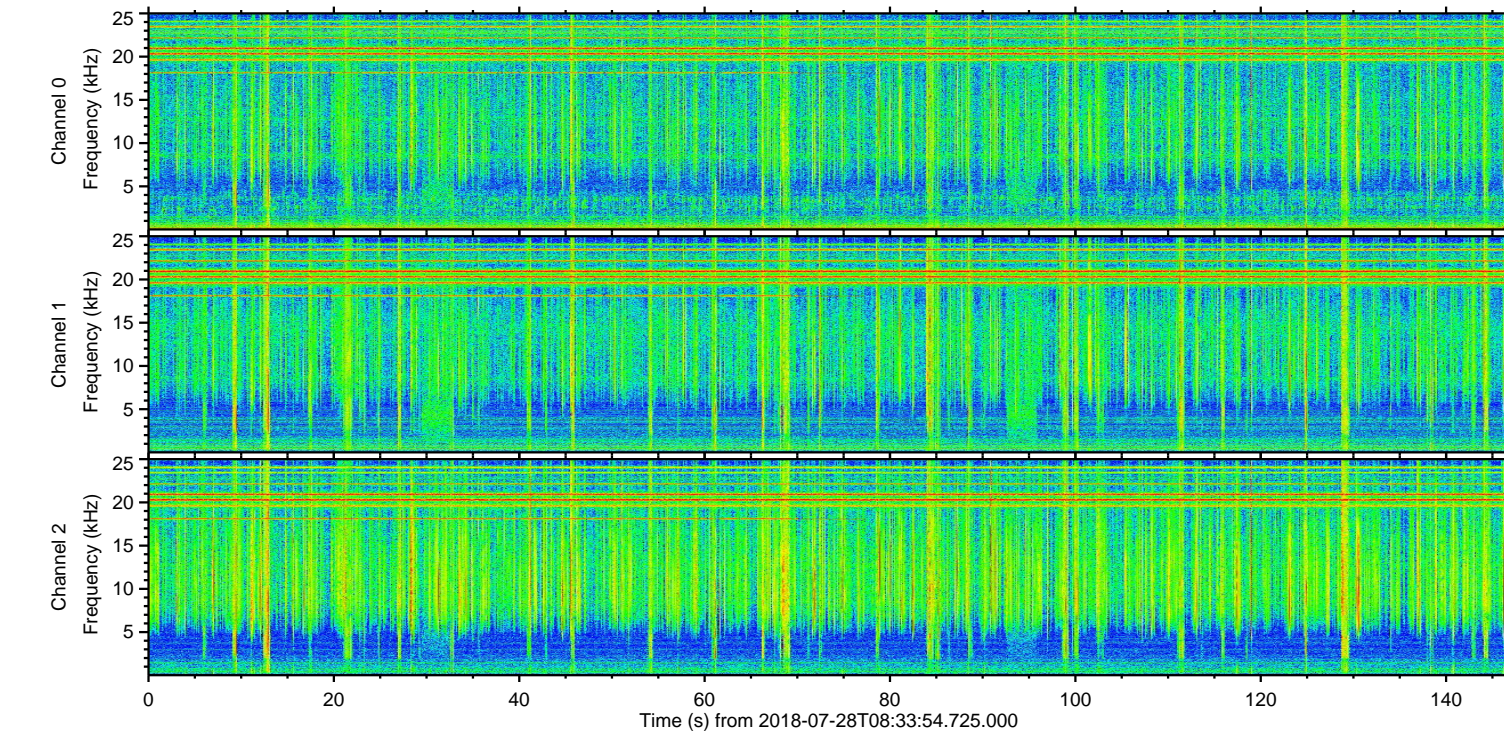
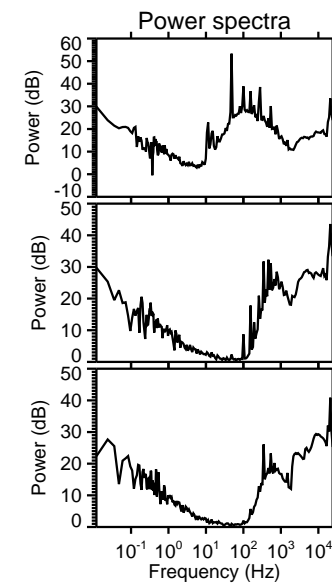
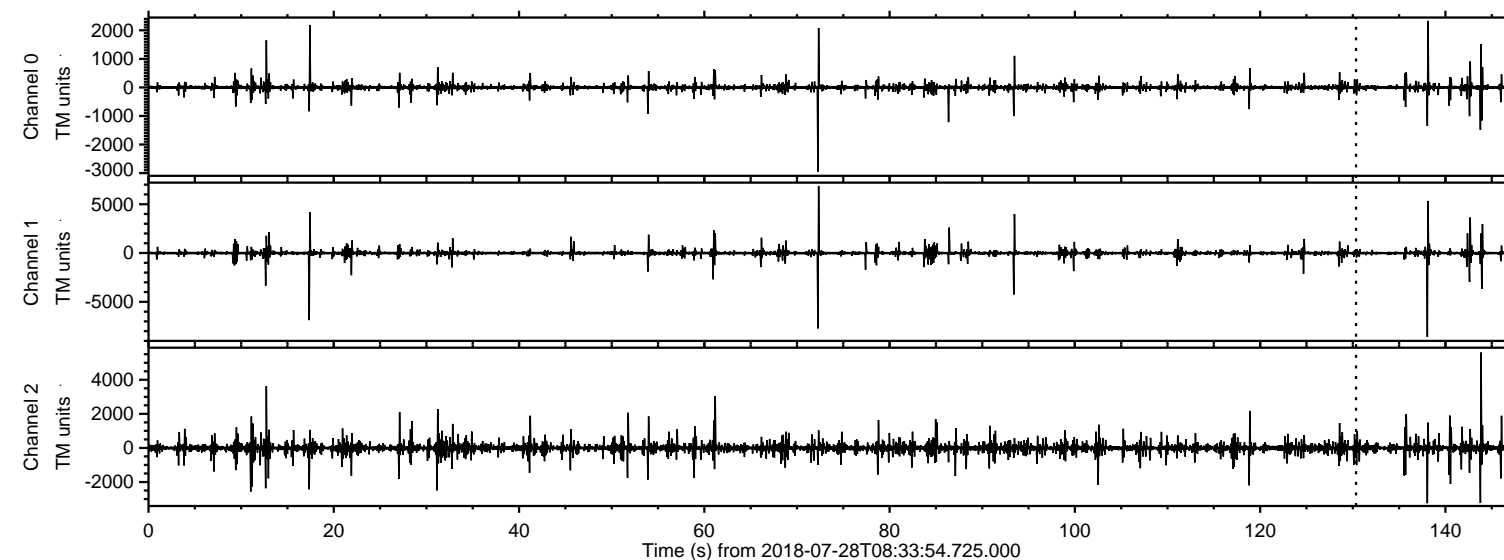

ELMAVAN 3D WAVEFORMS (Measured data sampled at 50 kHz) 50999 packets of 144 samples from 2018-07-28T08:33:54.725.000. Part 139/147

Processed Sat Jul 28 10:41:44 2018 by ELM ver.2012-10-06 from 001__elm20180728_083353__dat00.bin

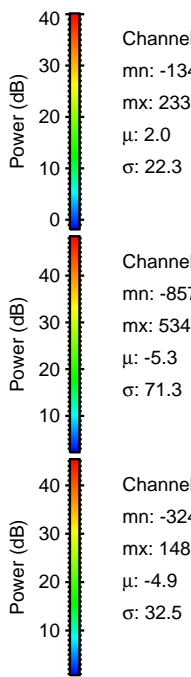
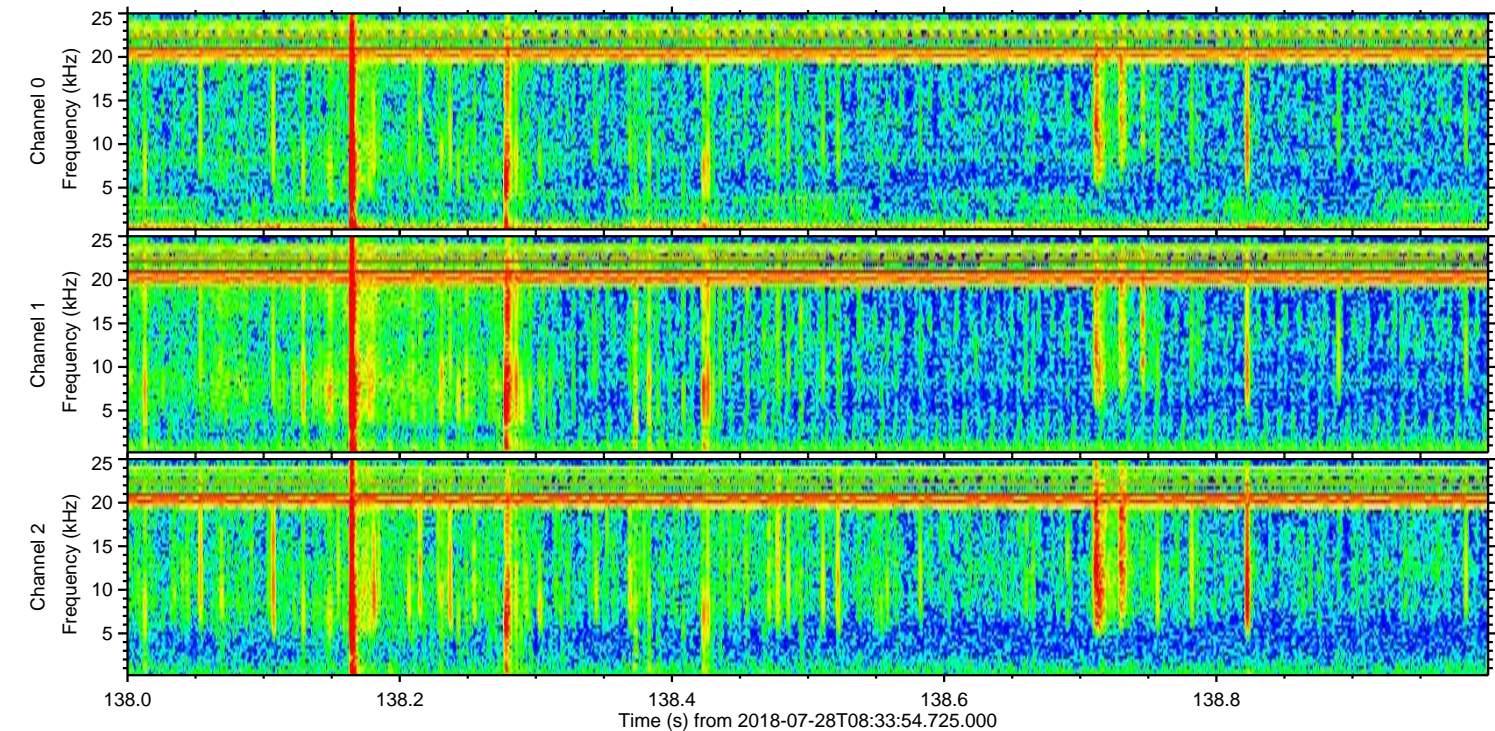
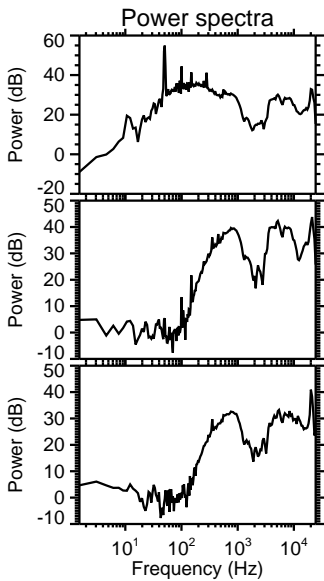
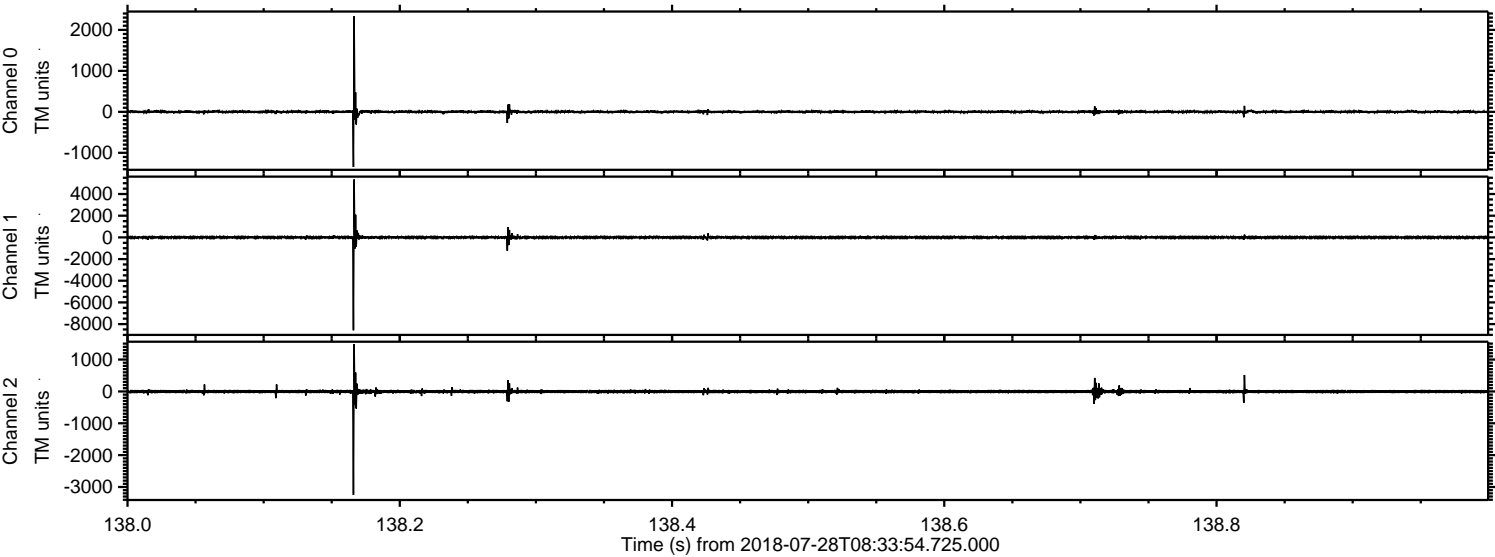

ELMAVAN 3D WAVEFORMS (Measured data sampled at 50 kHz) 50999 packets of 144 samples from 2018-07-28T08:33:54.725.000. Part 73/147

Processed Sat Jul 28 10:41:45 2018 by ELM ver.2012-10-06 from 001__elm20180728_083353__dat00.bin

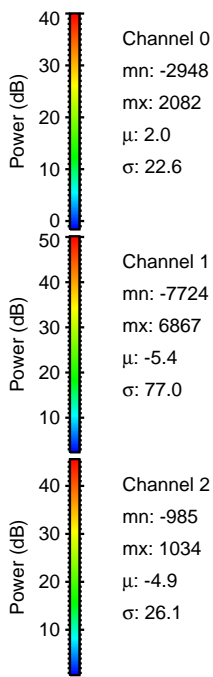
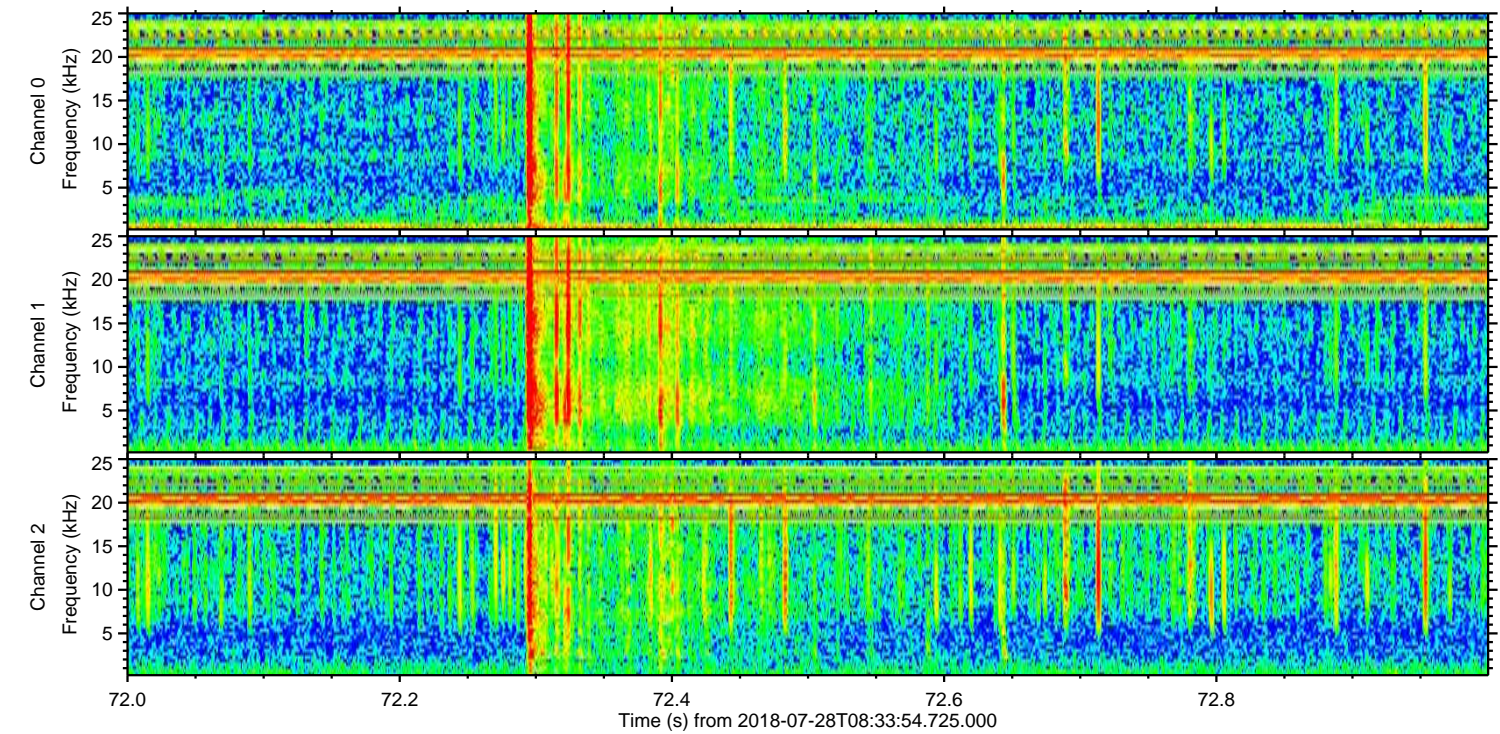
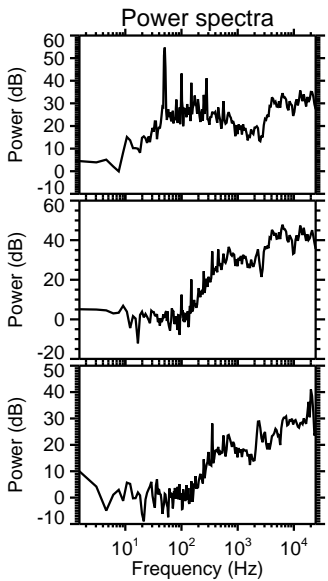
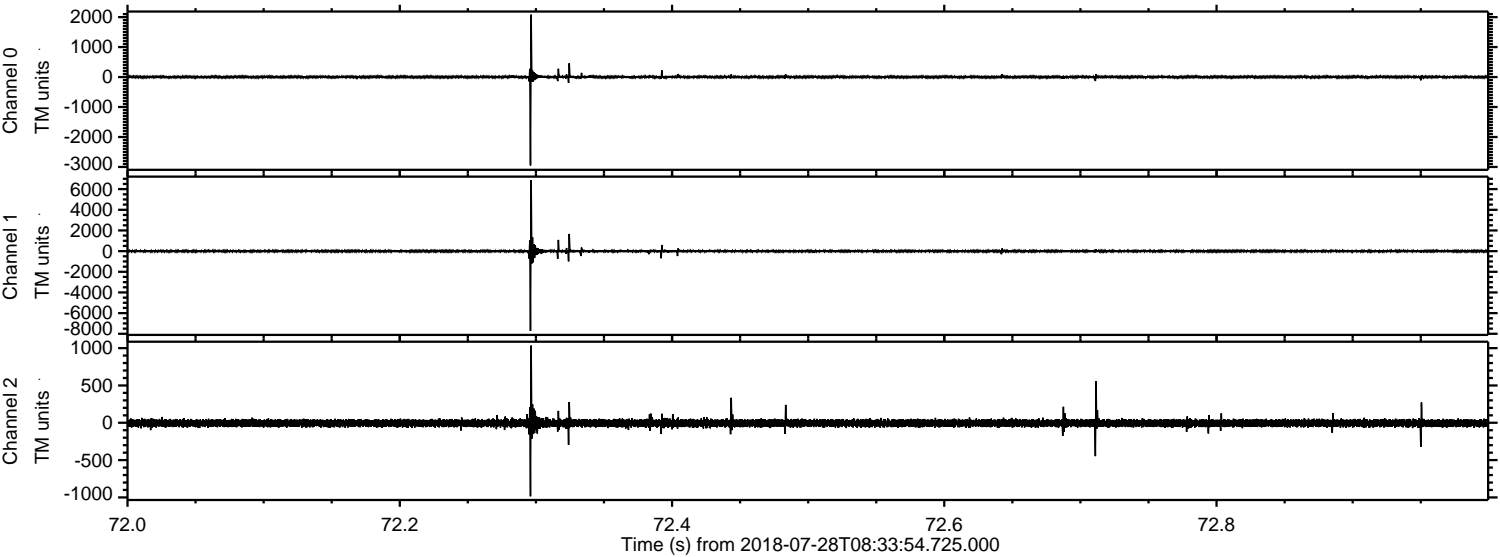

Processed Sat Jul 28 10:41:46 2018 by ELM ver.2012-10-06 from 001__elm20180728_083353__dat00.bin

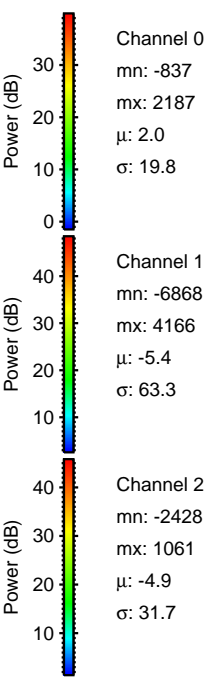
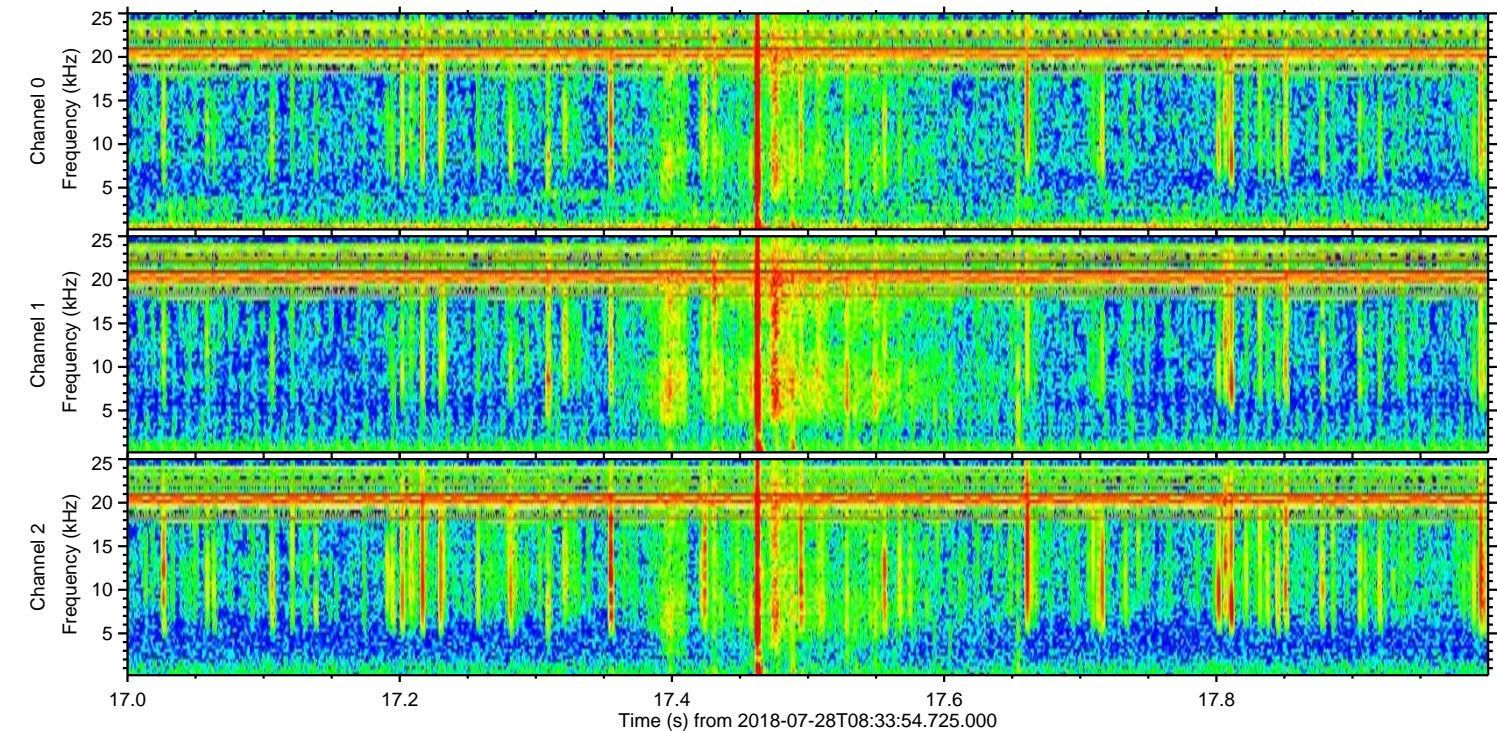
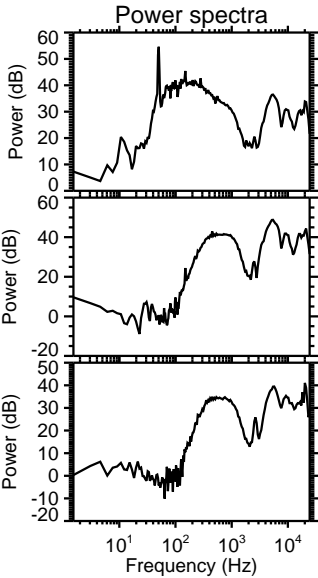
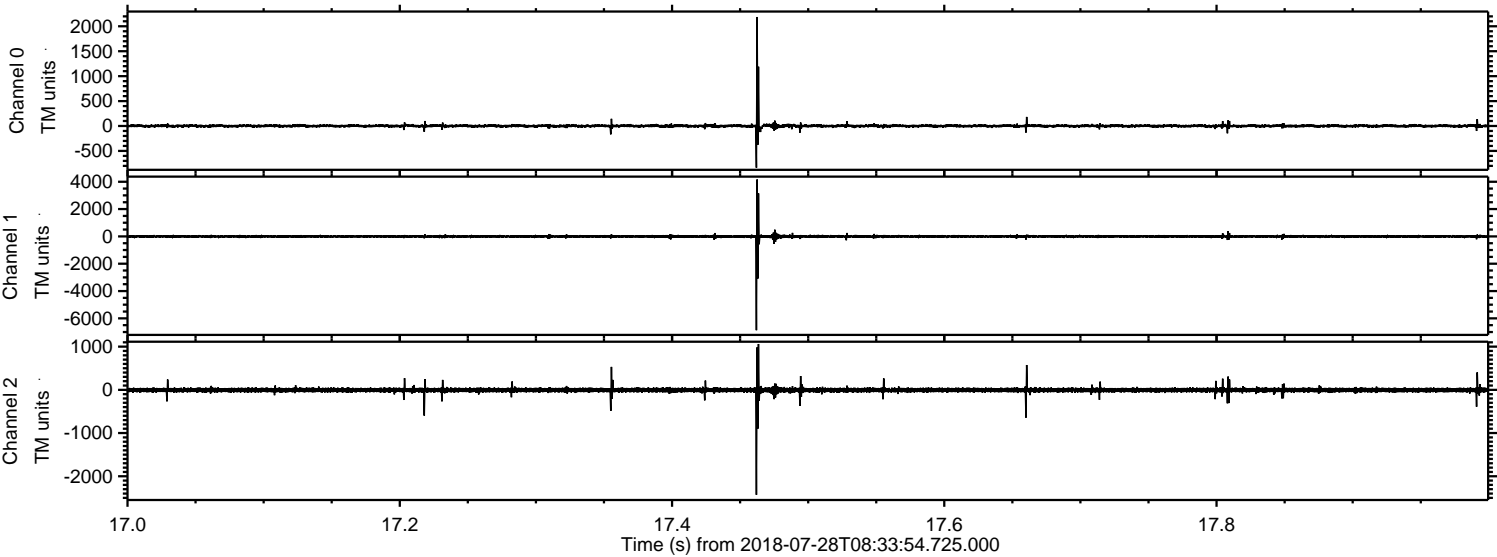

ELMAVAN 3D WAVEFORMS (Measured data sampled at 50 kHz) 50999 packets of 144 samples from 2018-07-28T08:33:54.725.000. Part 144/147

Processed Sat Jul 28 10:41:46 2018 by ELM ver.2012-10-06 from 001__elm20180728_083353__dat00.bin

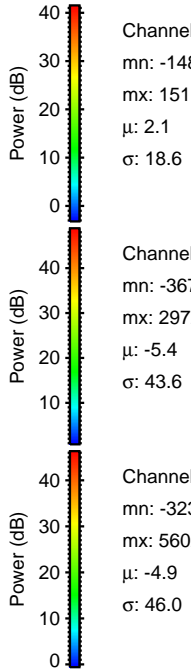
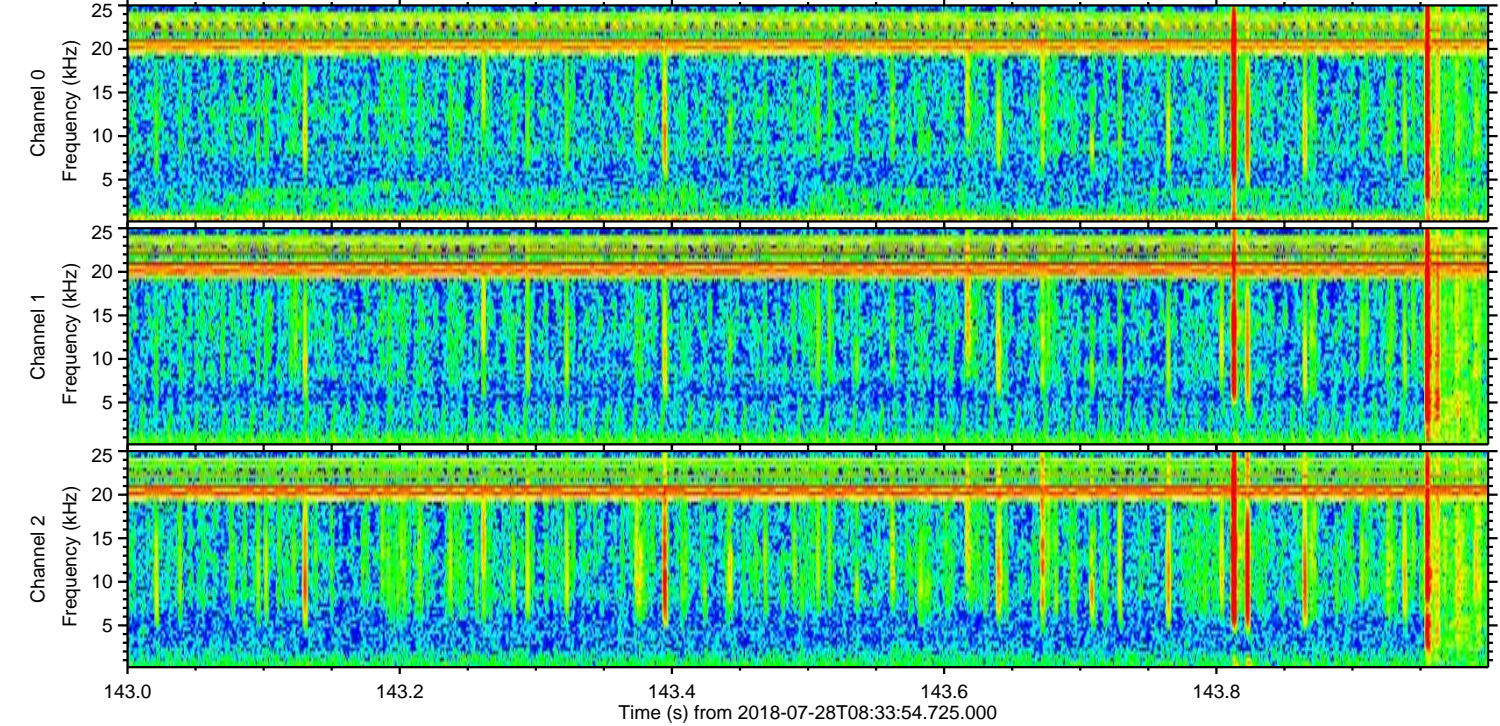
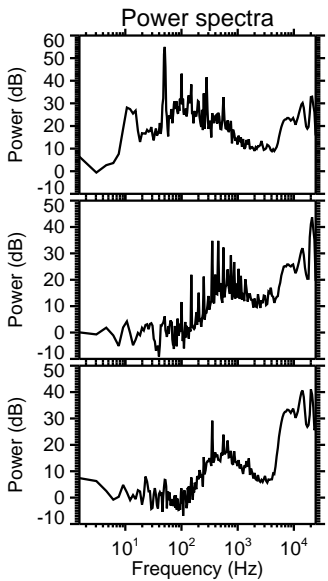
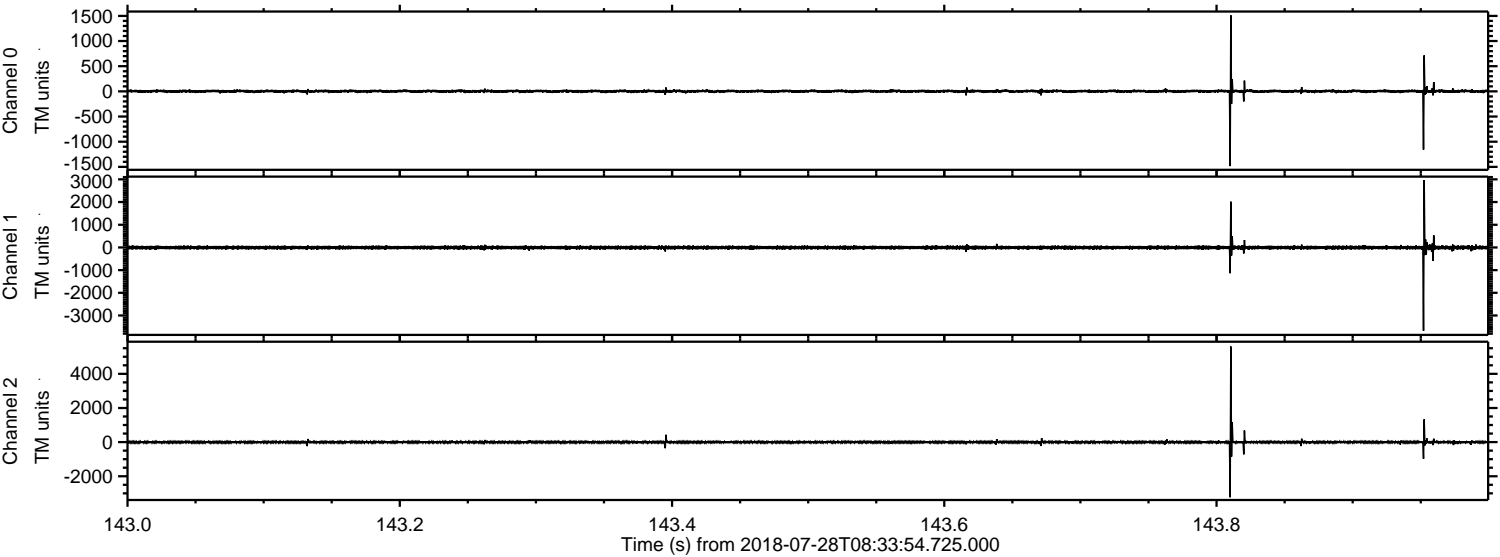

Processed Sat Jul 28 10:41:47 2018 by ELM ver.2012-10-06 from 001__elm20180728_083353__dat00.bin

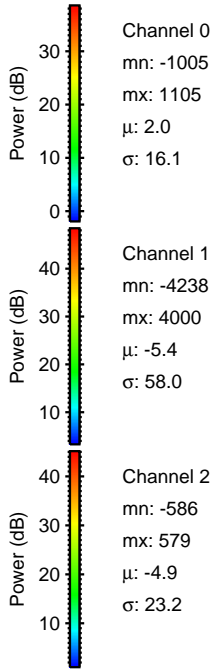
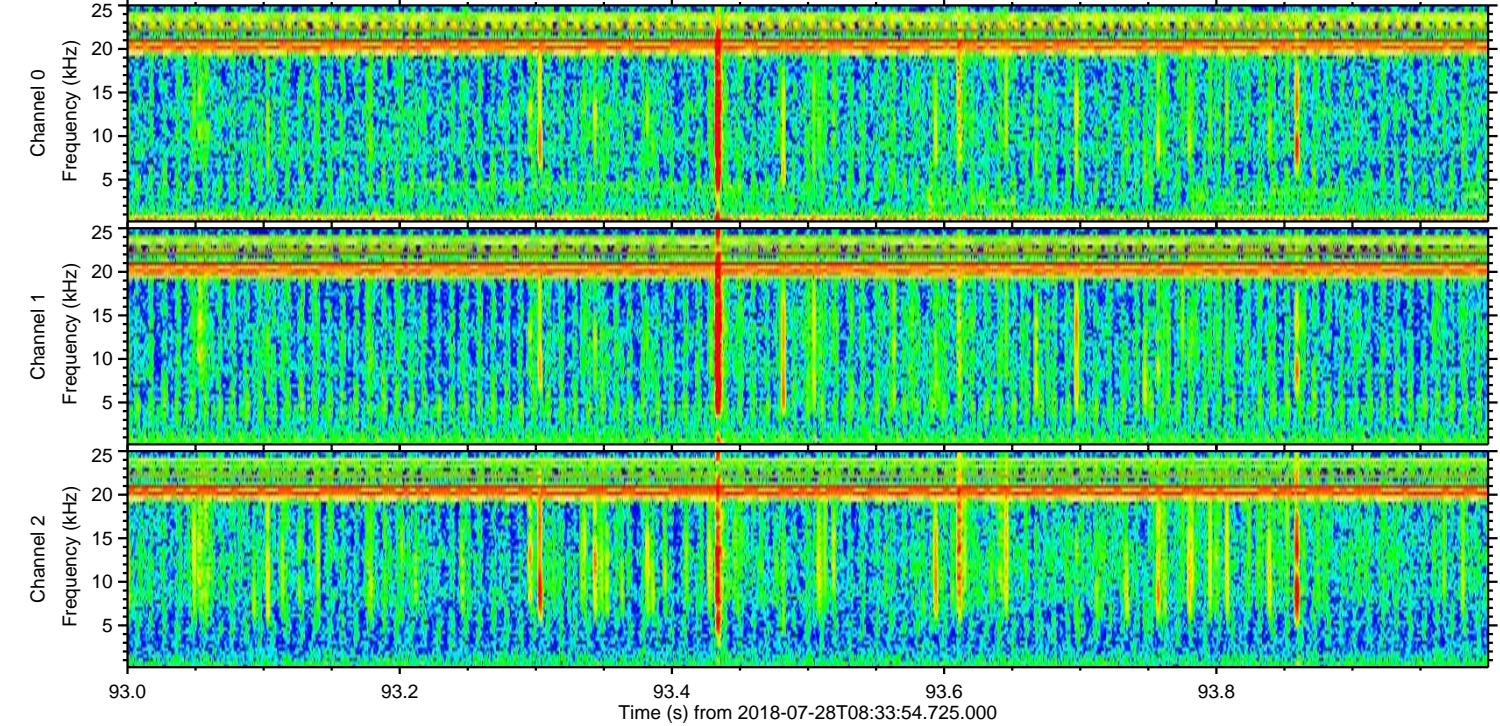
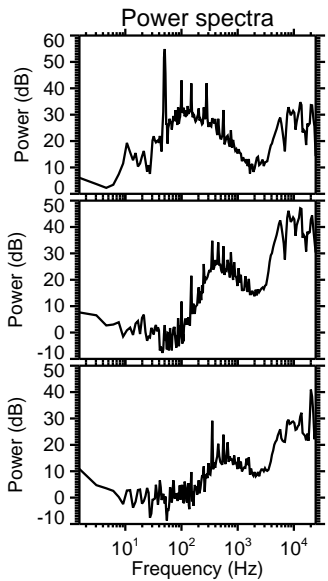
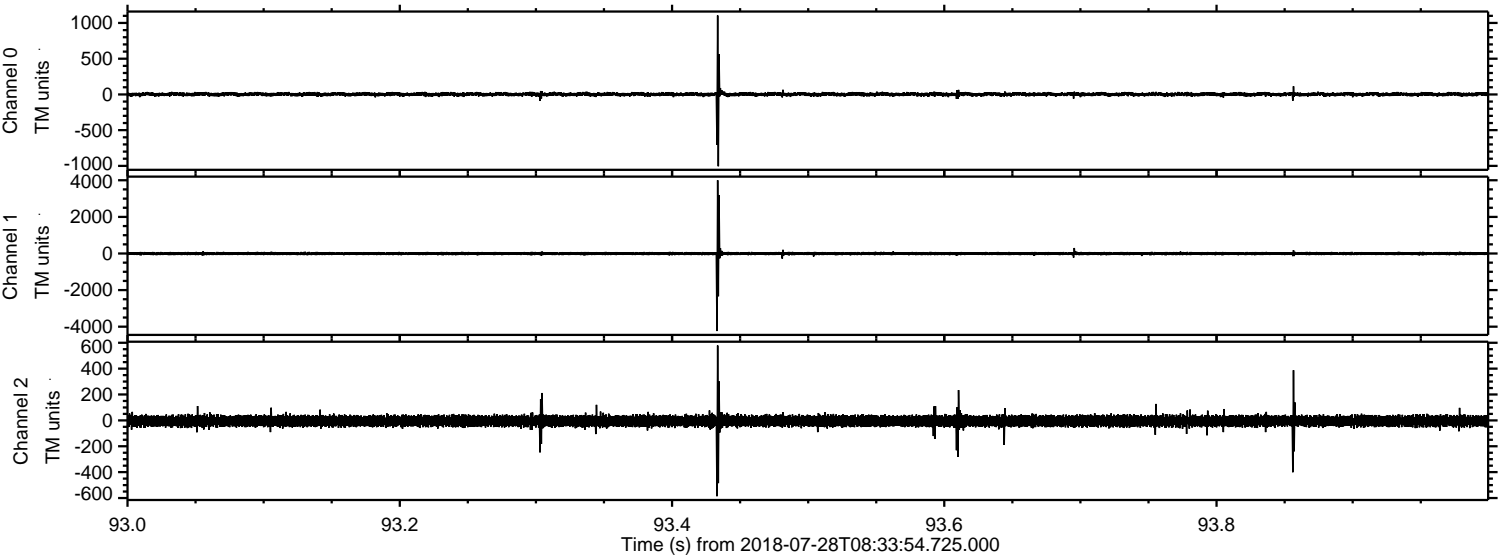

ELMAVAN 3D WAVEFORMS (Measured data sampled at 50 kHz) 50999 packets of 144 samples from 2018-07-28T08:33:54.725.000. Part 143/147

Processed Sat Jul 28 10:41:48 2018 by ELM ver.2012-10-06 from 001__elm20180728_083353__dat00.bin

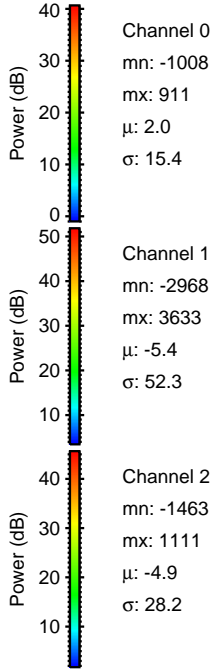
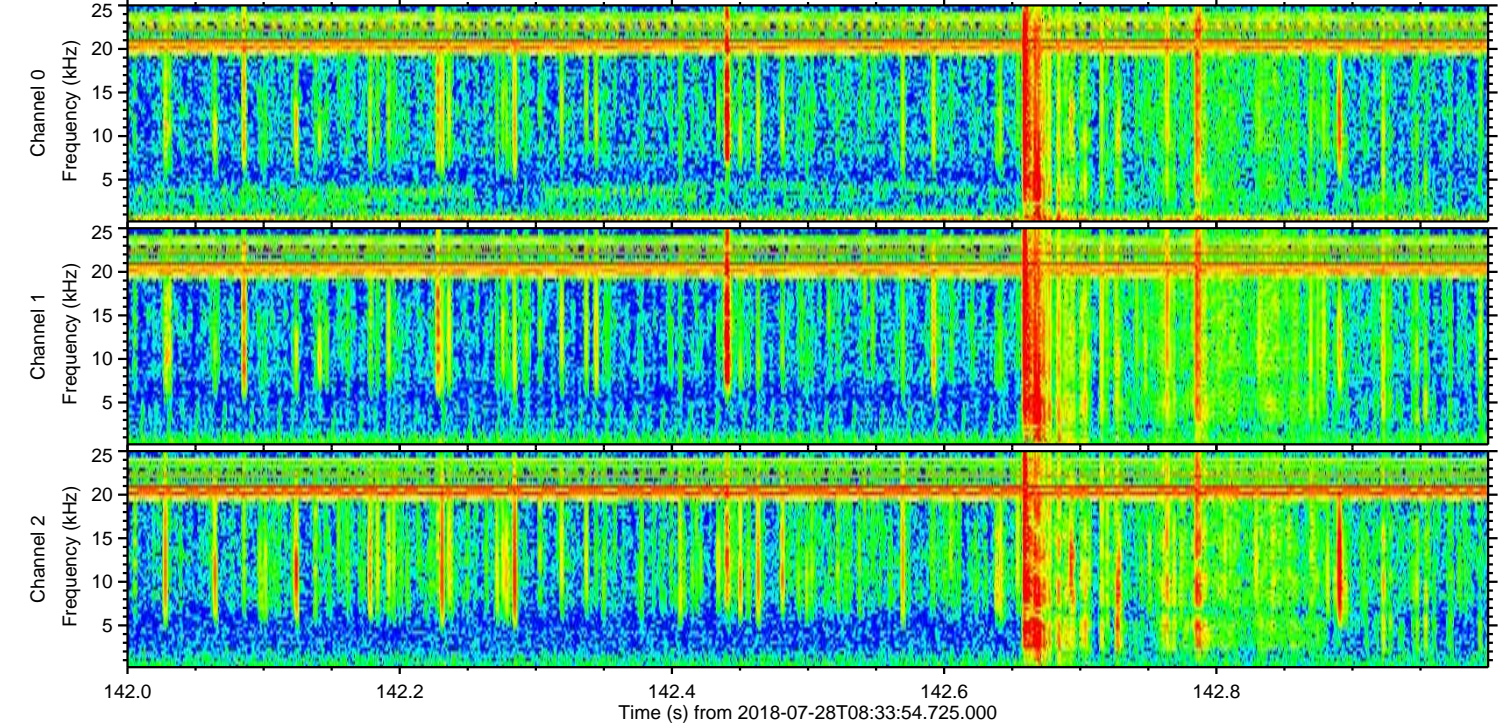
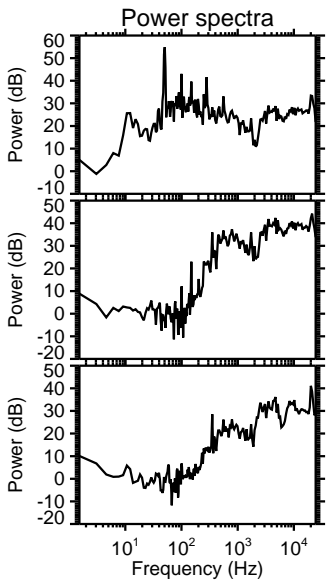
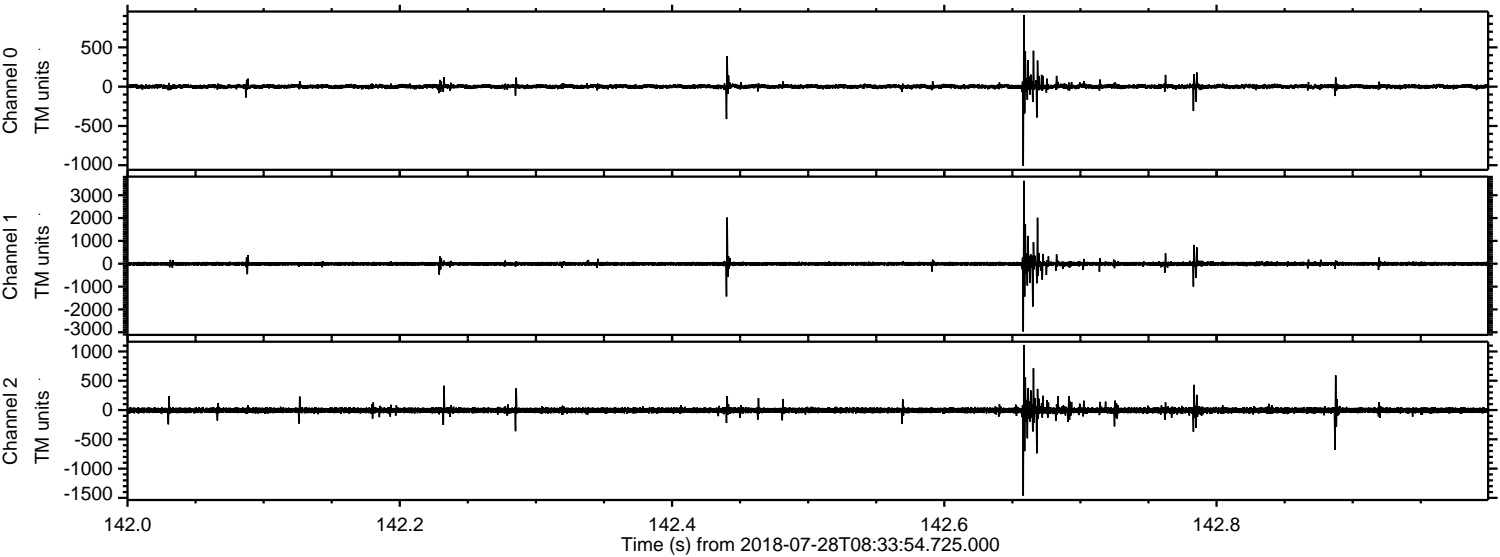

Channel 0
mn: -1008
mx: 911
 μ : 2.0
 σ : 15.4

Channel 1
mn: -2968
mx: 3633
 μ : -5.4
 σ : 52.3

Channel 2
mn: -1463
mx: 1111
 μ : -4.9
 σ : 28.2

Processed Sat Jul 28 10:41:49 2018 by ELM ver.2012-10-06 from 001__elm20180728_083353__dat00.bin

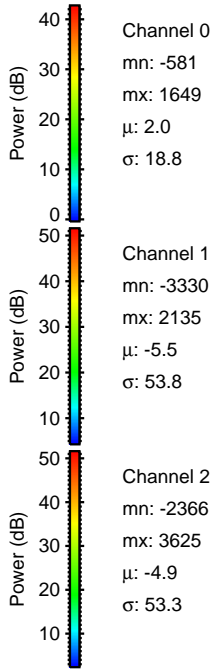
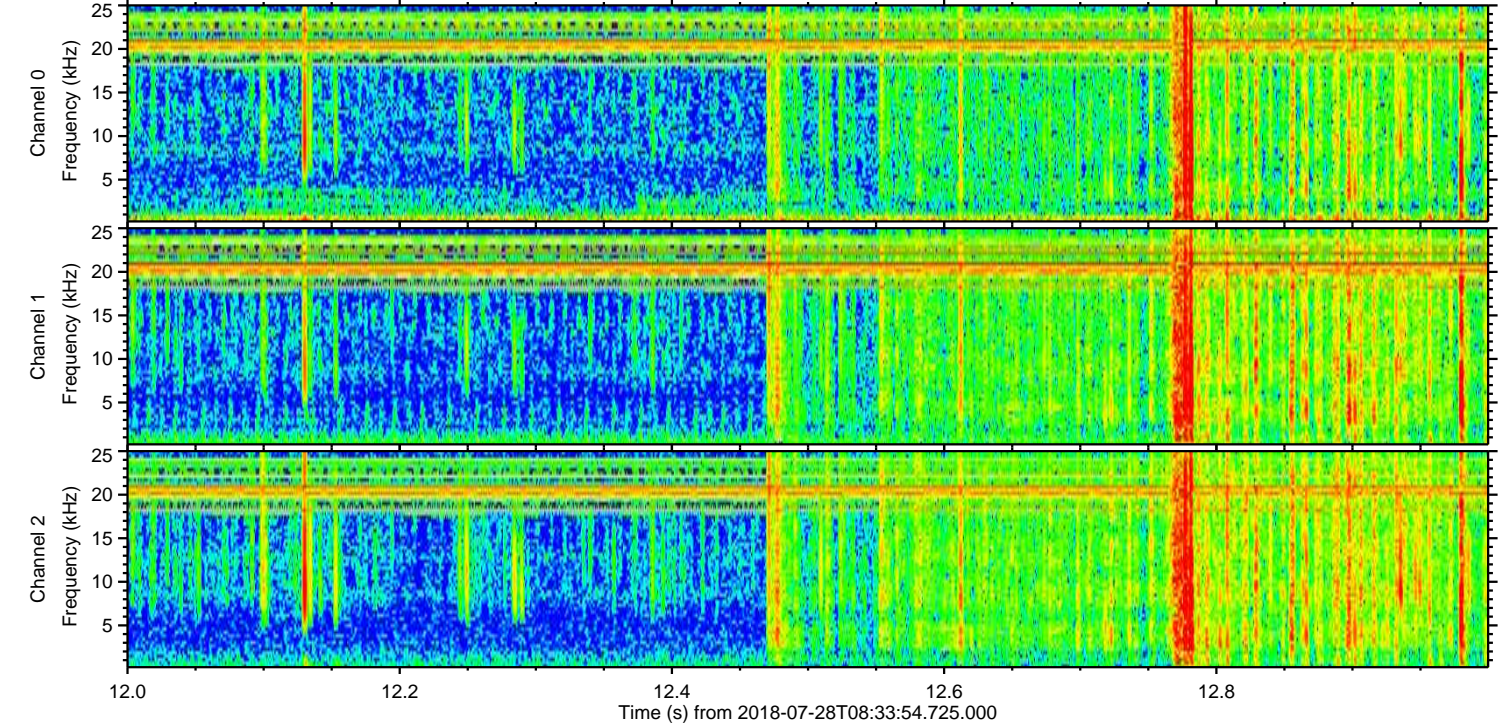
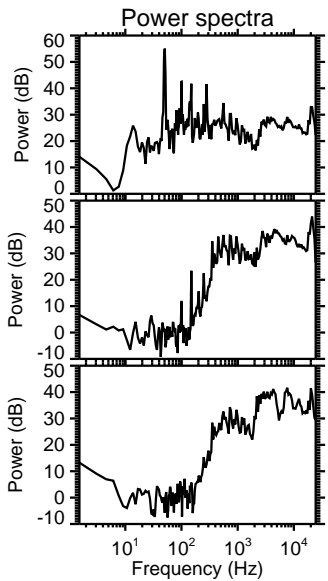
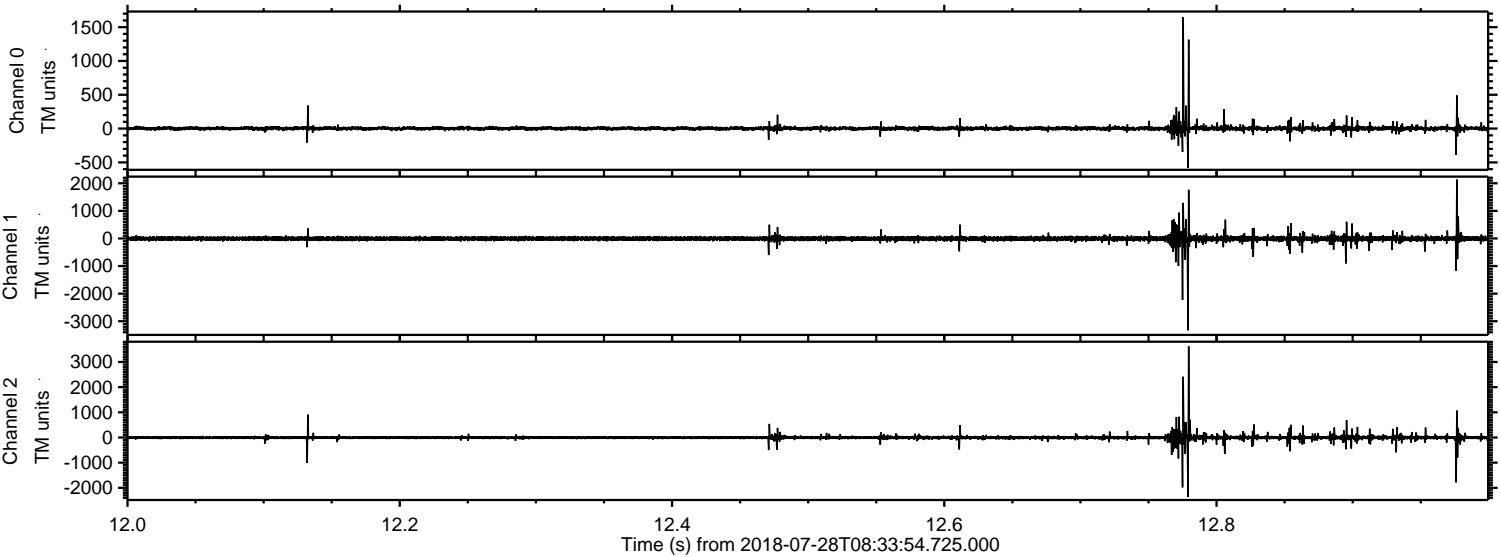

Processed Sat Jul 28 10:41:50 2018 by ELM ver.2012-10-06 from 001__elm20180728_083353__dat00.bin

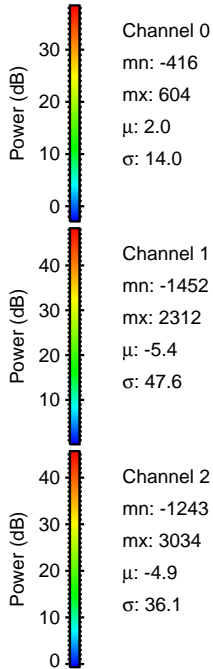
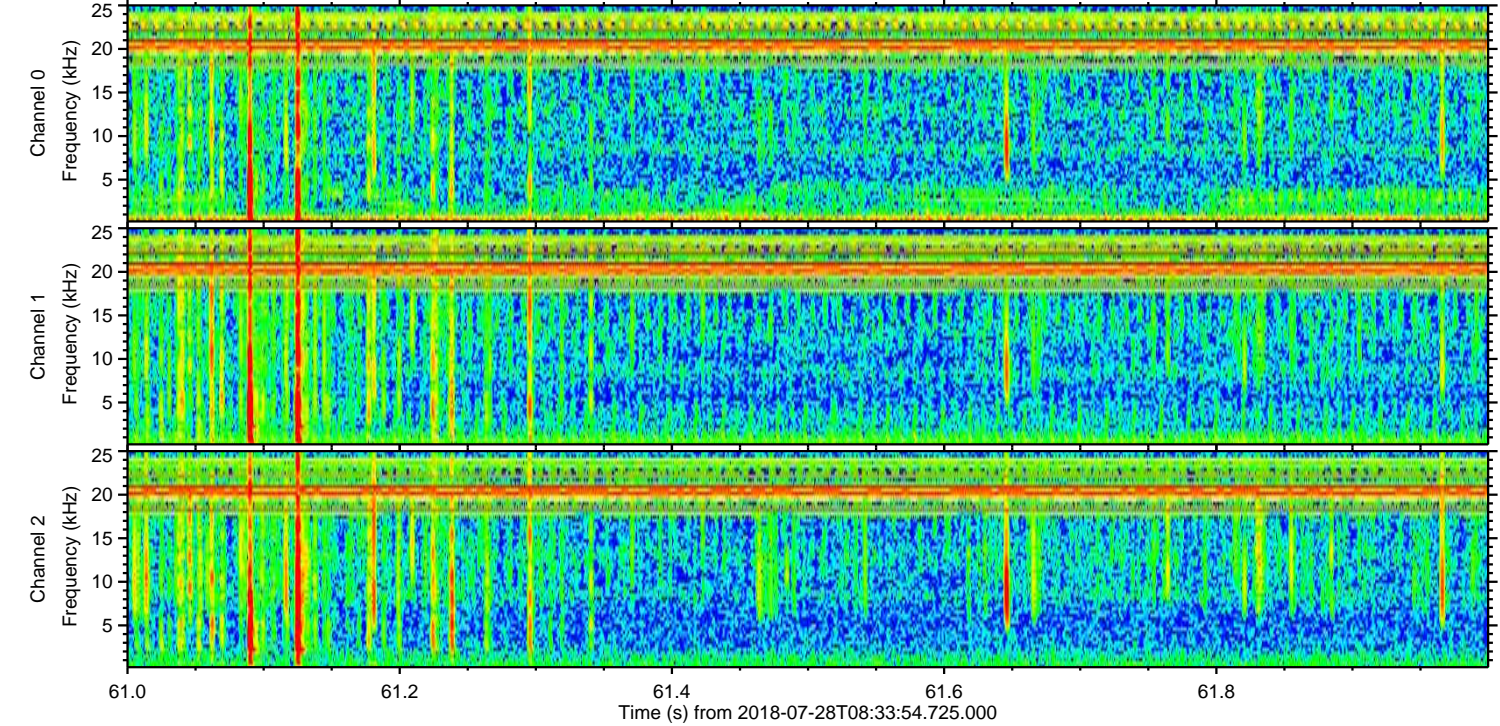
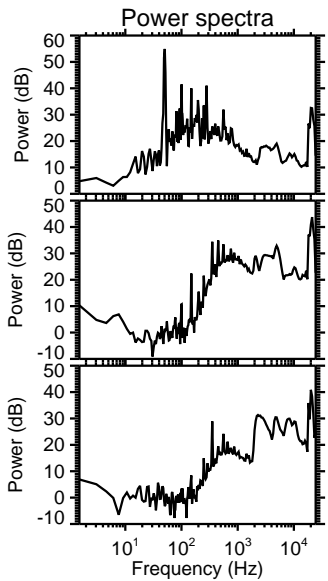
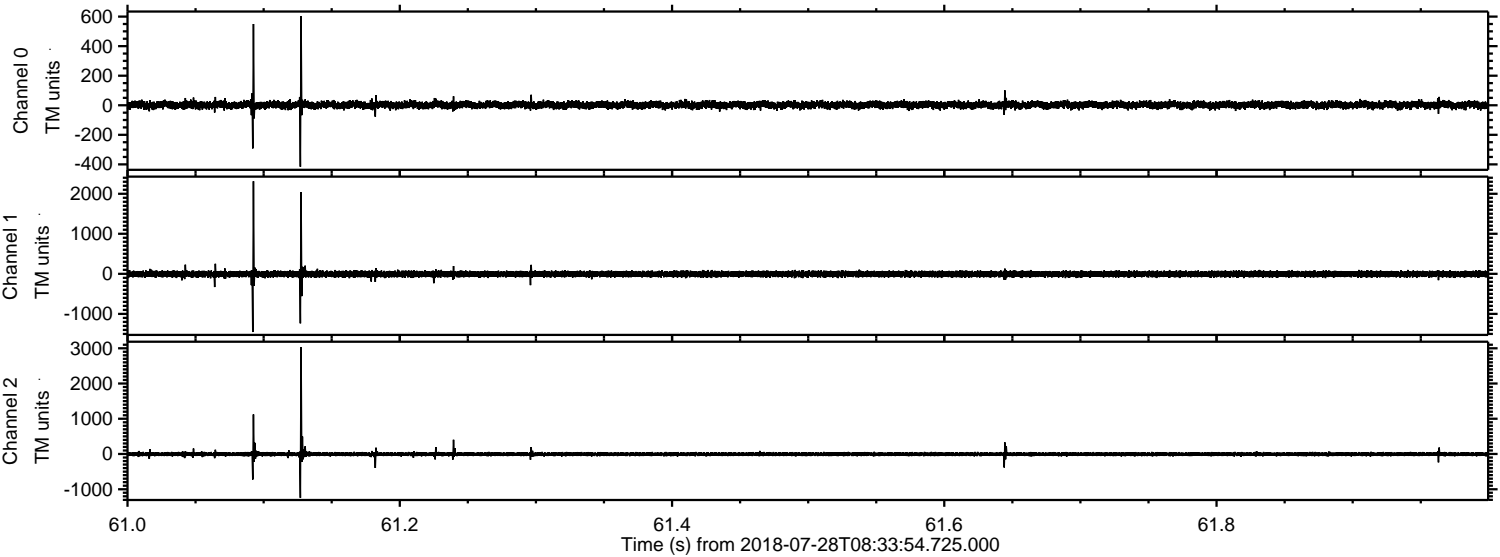

Channel 0
mn: -416
mx: 604
 μ : 2.0
 σ : 14.0

Channel 1
mn: -1452
mx: 2312
 μ : -5.4
 σ : 47.6

Channel 2
mn: -1243
mx: 3034
 μ : -4.9
 σ : 36.1

Processed Sat Jul 28 10:41:51 2018 by ELM ver.2012-10-06 from 001__elm20180728_083353__dat00.bin

