

ELMAVAN 3D WAVEFORMS (Measured data sampled at 50 kHz) 51000 packets of 144 samples from 2018-07-27T19:33:23.148.000.

Processed Fri Jul 27 21:41:44 2018 by ELM ver.2012-10-06 from 001__elm20180727_193322__dat00.bin

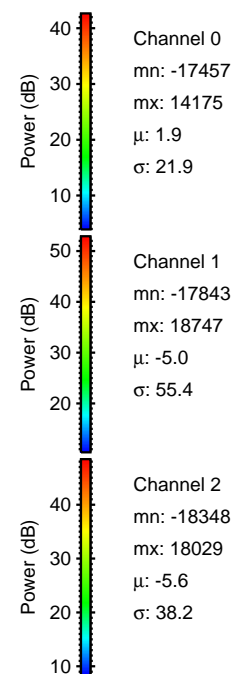

Processed Fri Jul 27 21:41:50 2018 by ELM ver.2012-10-06 from 001__elm20180727_193322__dat00.bin

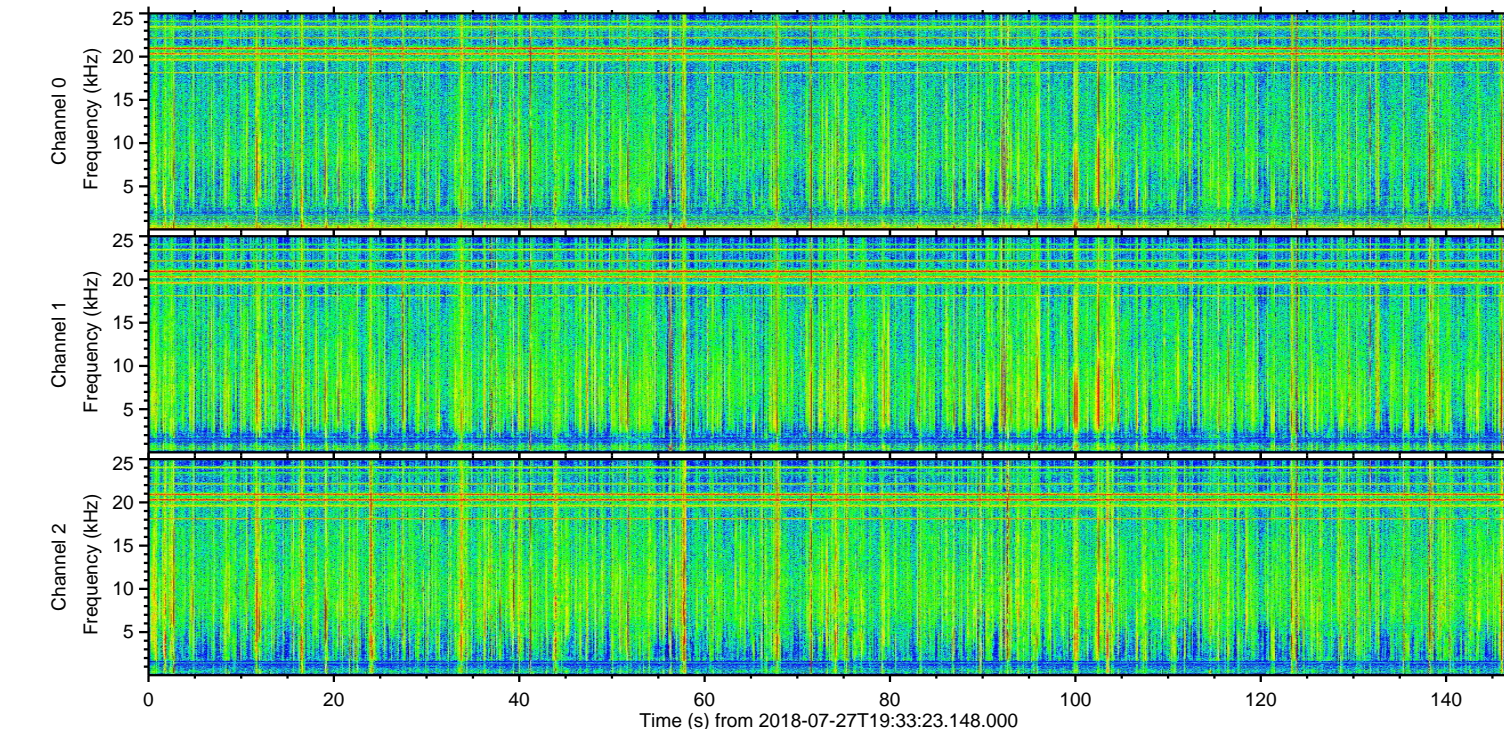
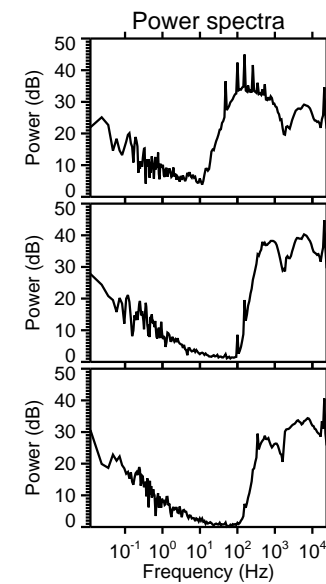
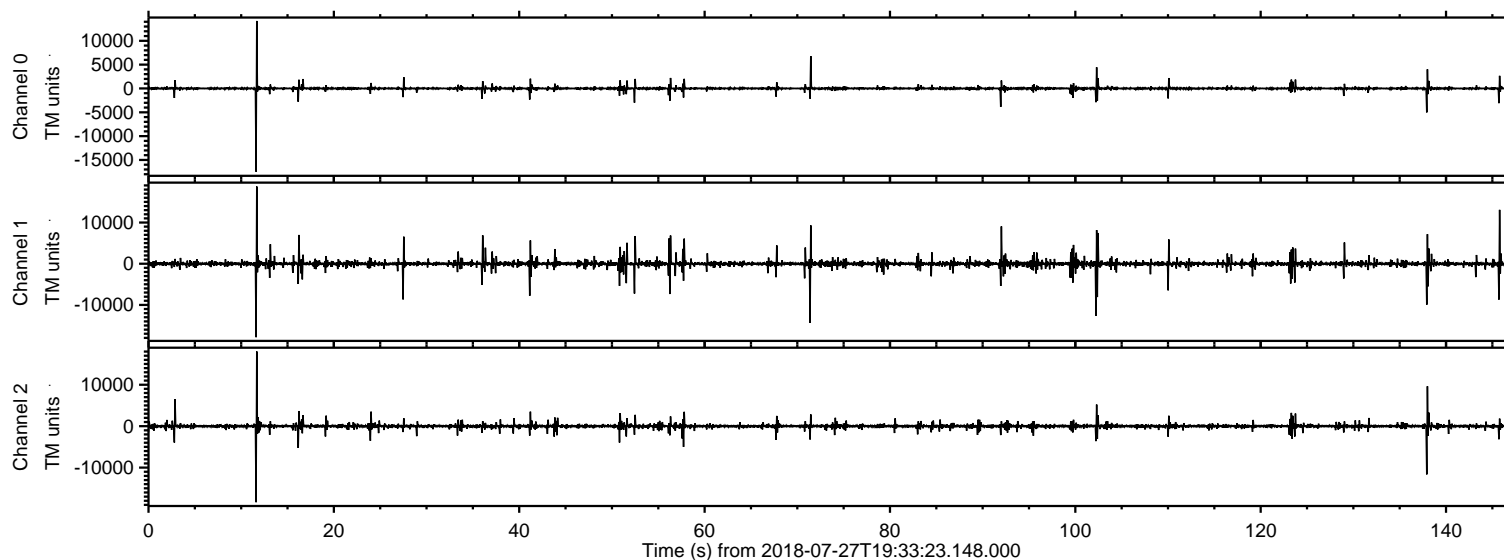
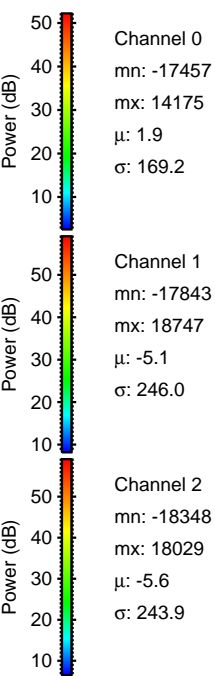
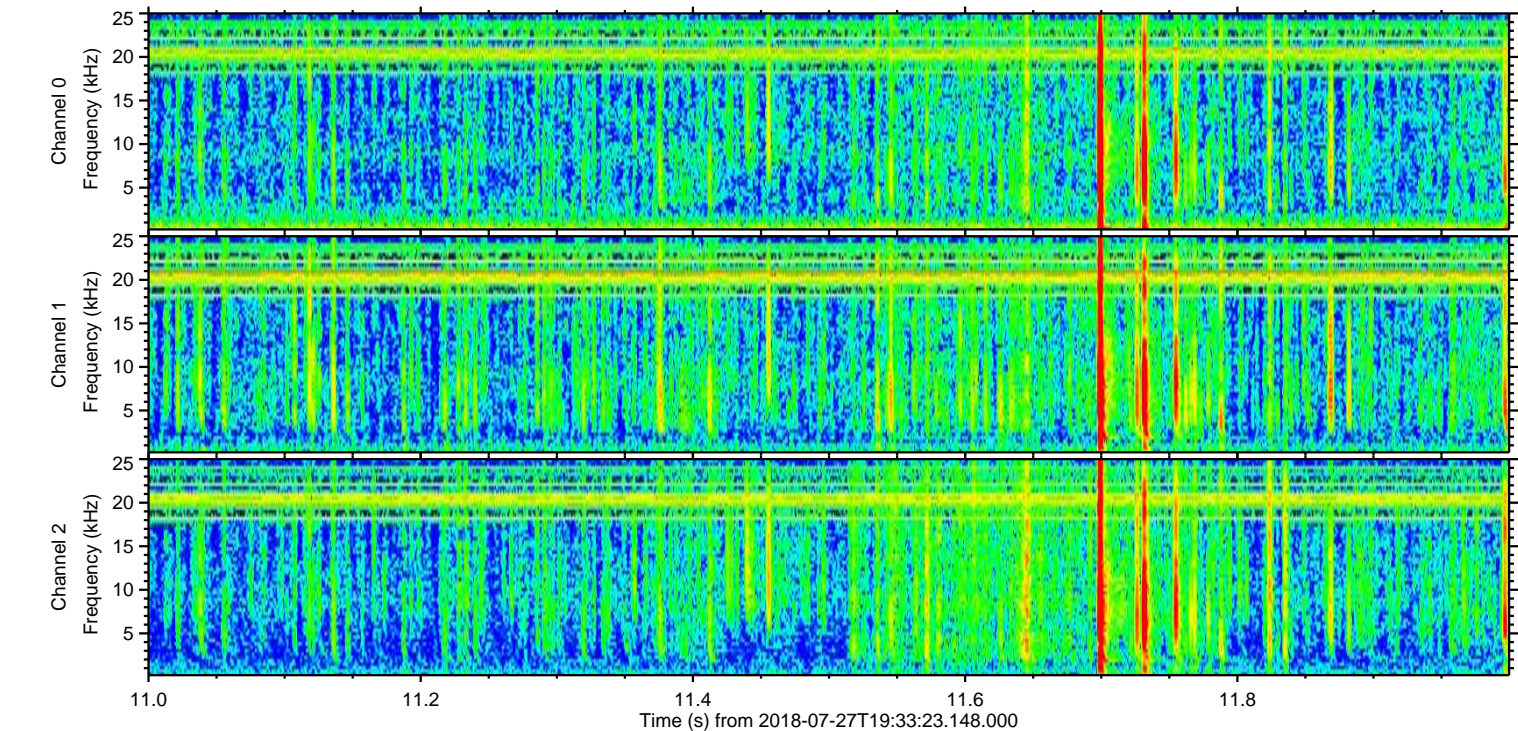
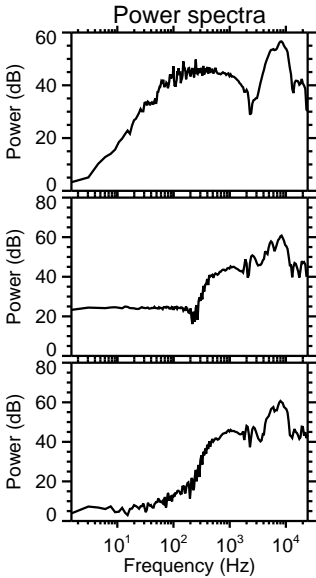
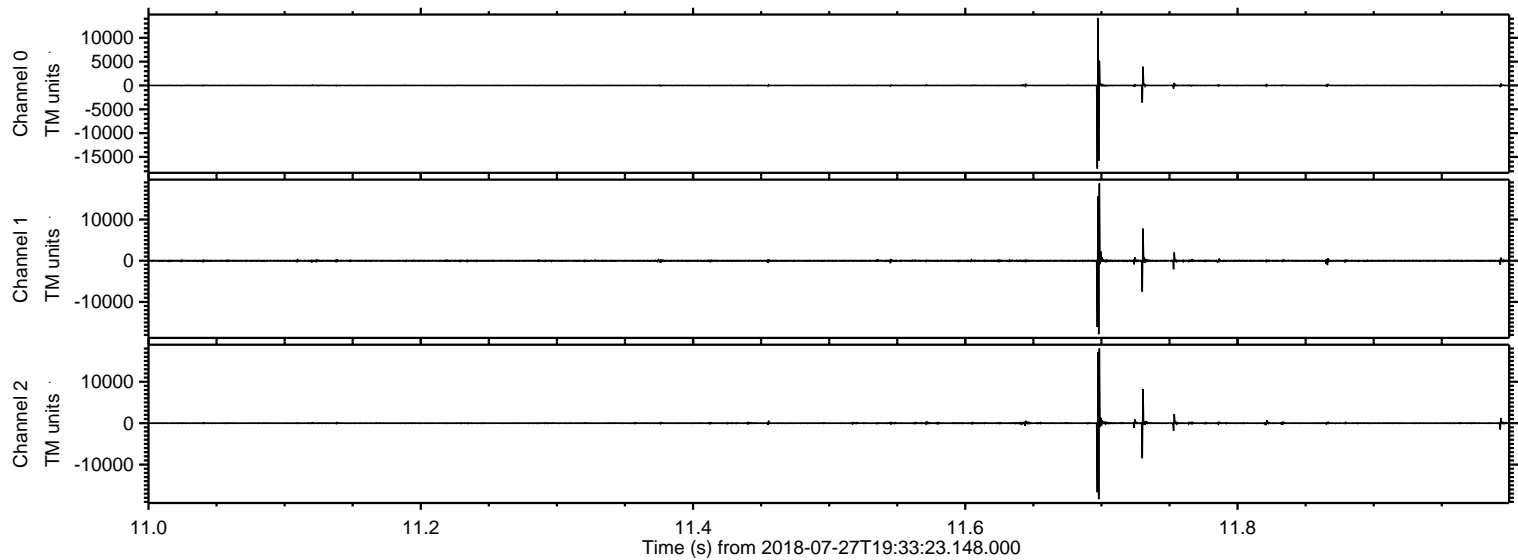

ELMAVAN 3D WAVEFORMS (Measured data sampled at 50 kHz) 51000 packets of 144 samples from 2018-07-27T19:33:23.148.000. Part 72/147

Processed Fri Jul 27 21:41:51 2018 by ELM ver.2012-10-06 from 001__elm20180727_193322__dat00.bin

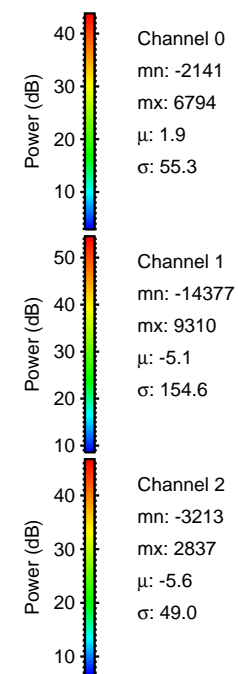
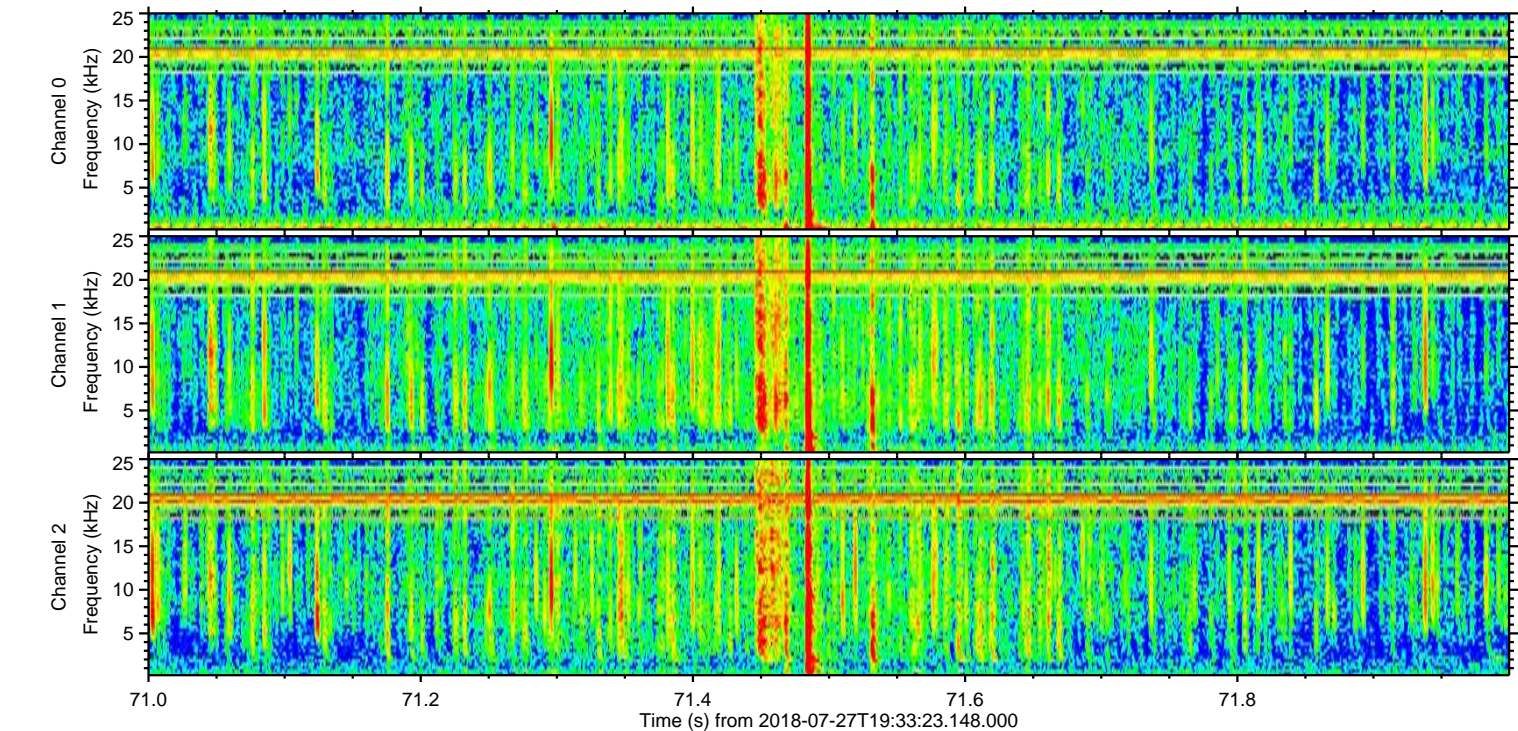
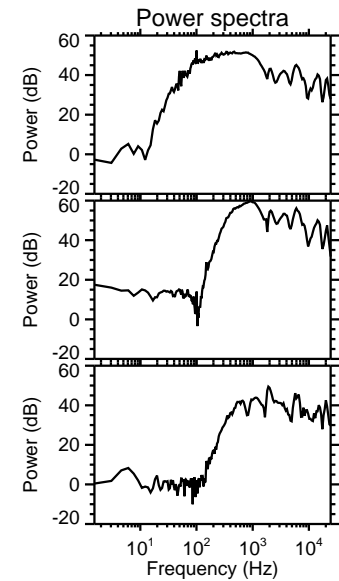
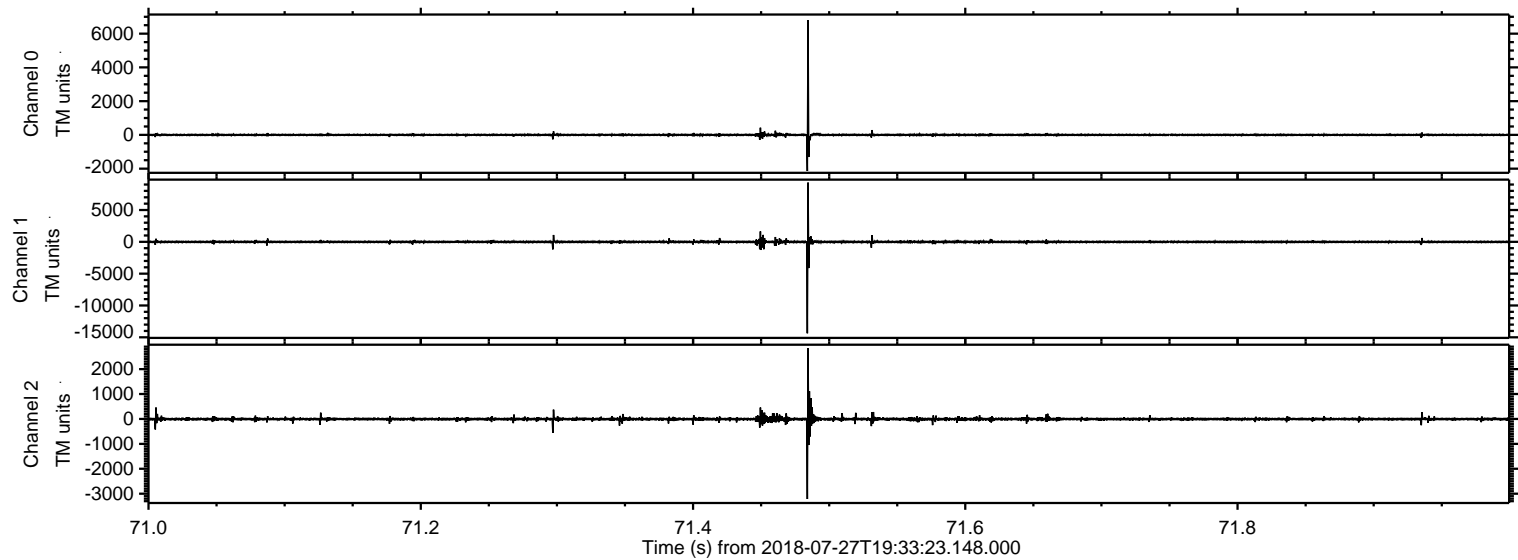

ELMAVAN 3D WAVEFORMS (Measured data sampled at 50 kHz) 51000 packets of 144 samples from 2018-07-27T19:33:23.148.000. Part 146/147

Processed Fri Jul 27 21:41:52 2018 by ELM ver.2012-10-06 from 001__elm20180727_193322__dat00.bin

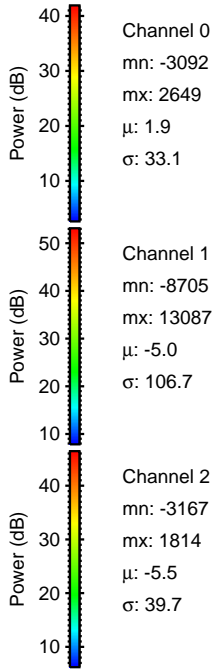
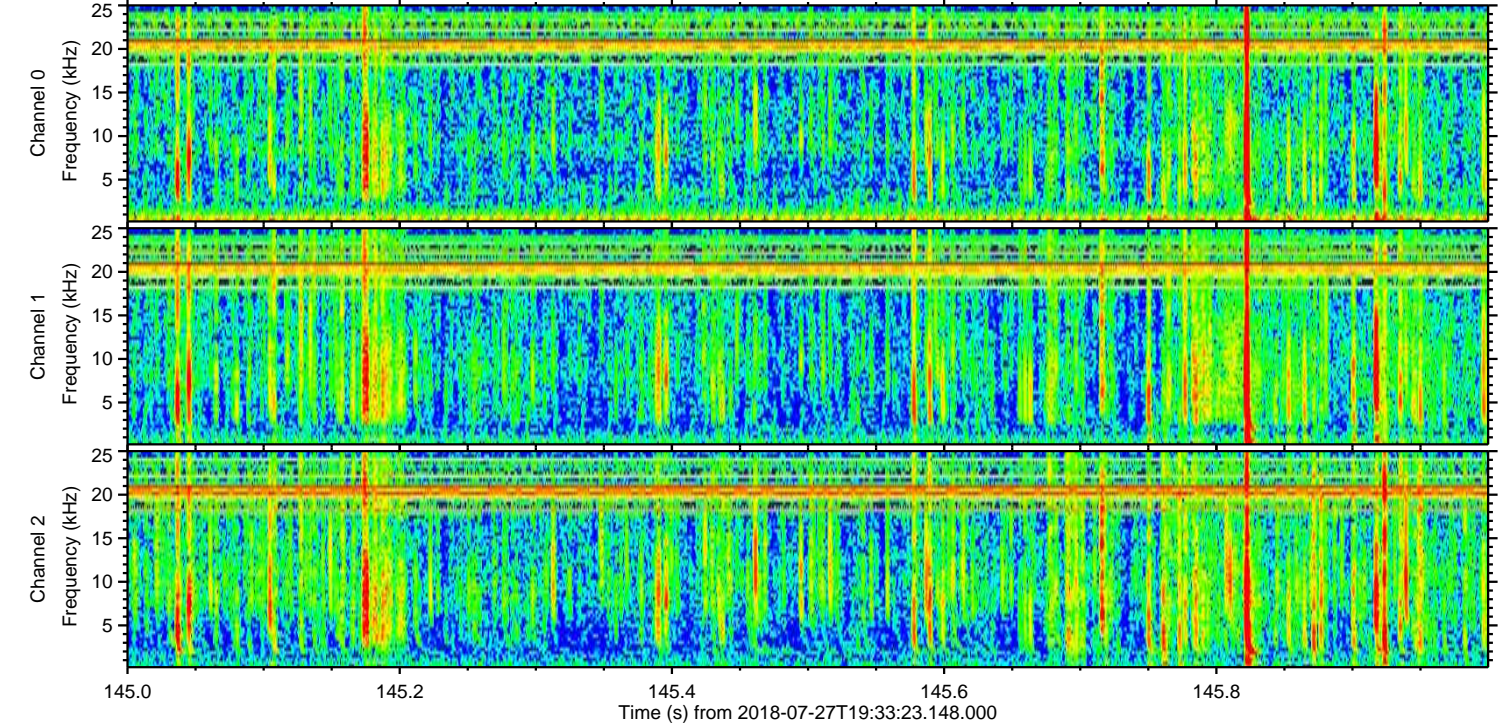
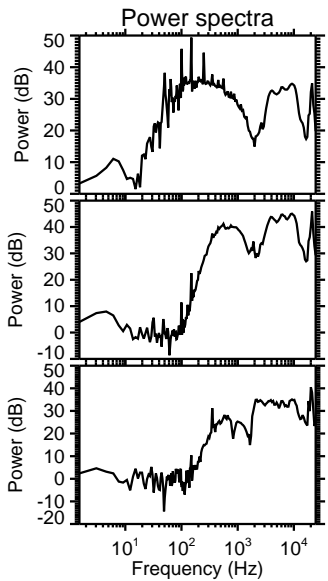
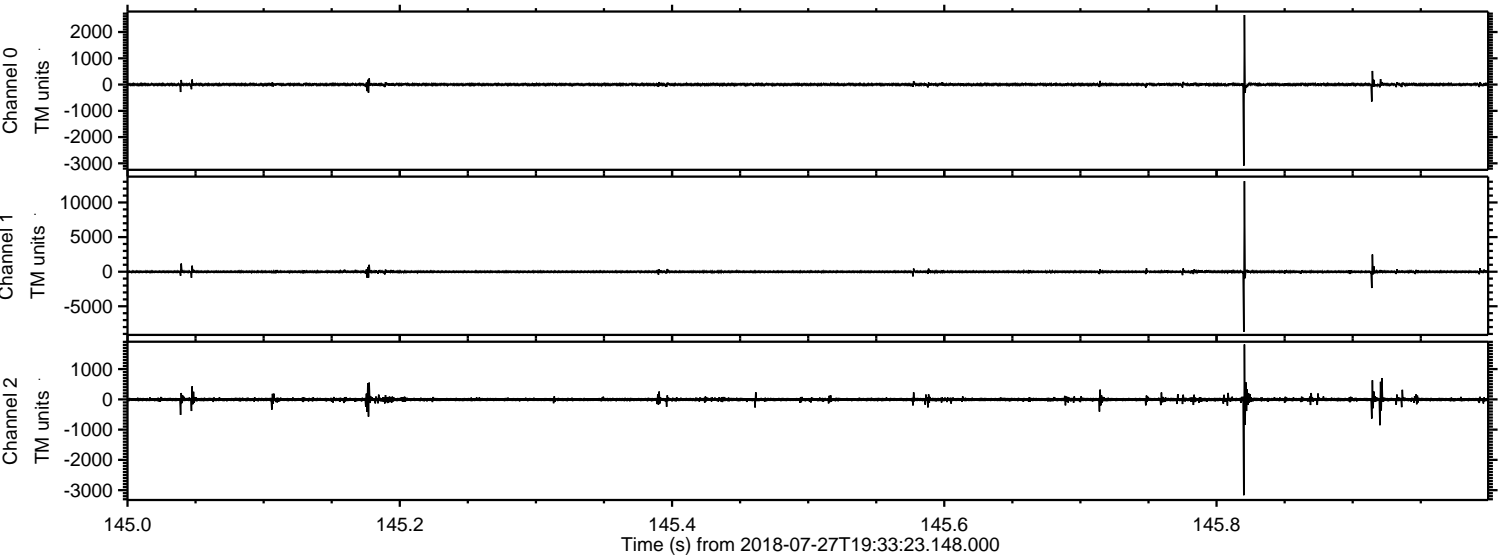

Channel 0
mn: -3092
mx: 2649
 μ : 1.9
 σ : 33.1

Channel 1
mn: -8705
mx: 13087
 μ : -5.0
 σ : 106.7

Channel 2
mn: -3167
mx: 1814
 μ : -5.5
 σ : 39.7

ELMAVAN 3D WAVEFORMS (Measured data sampled at 50 kHz) 51000 packets of 144 samples from 2018-07-27T19:33:23.148.000. Part 103/147

Processed Fri Jul 27 21:41:52 2018 by ELM ver.2012-10-06 from 001__elm20180727_193322__dat00.bin

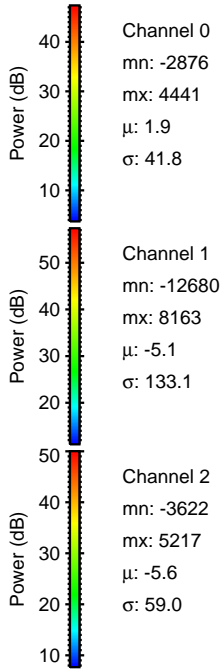
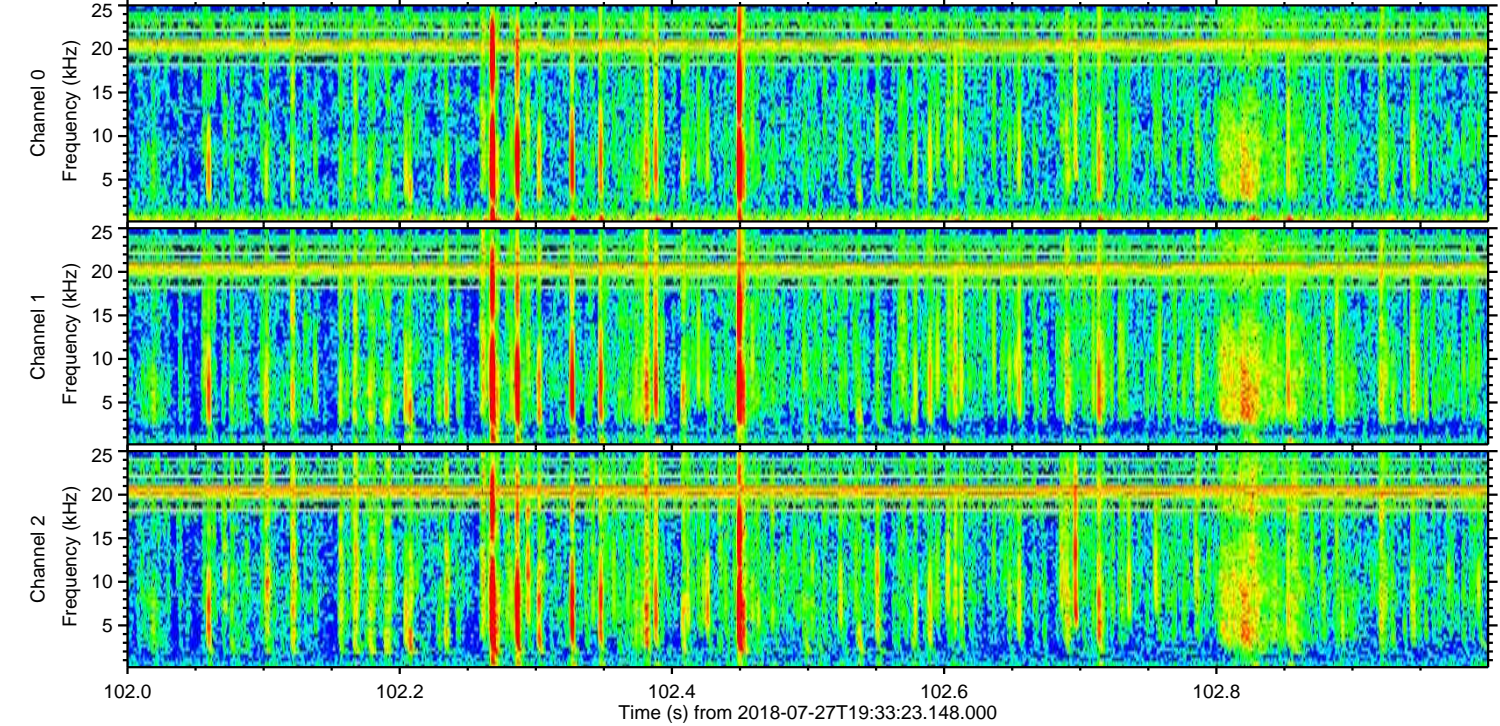
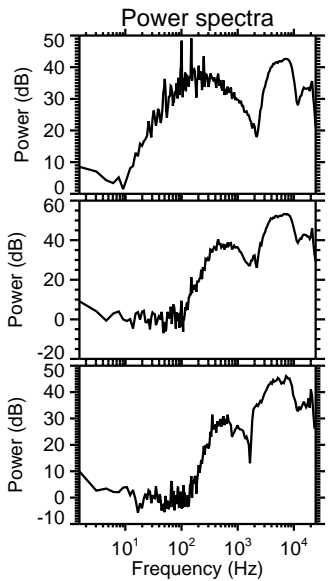
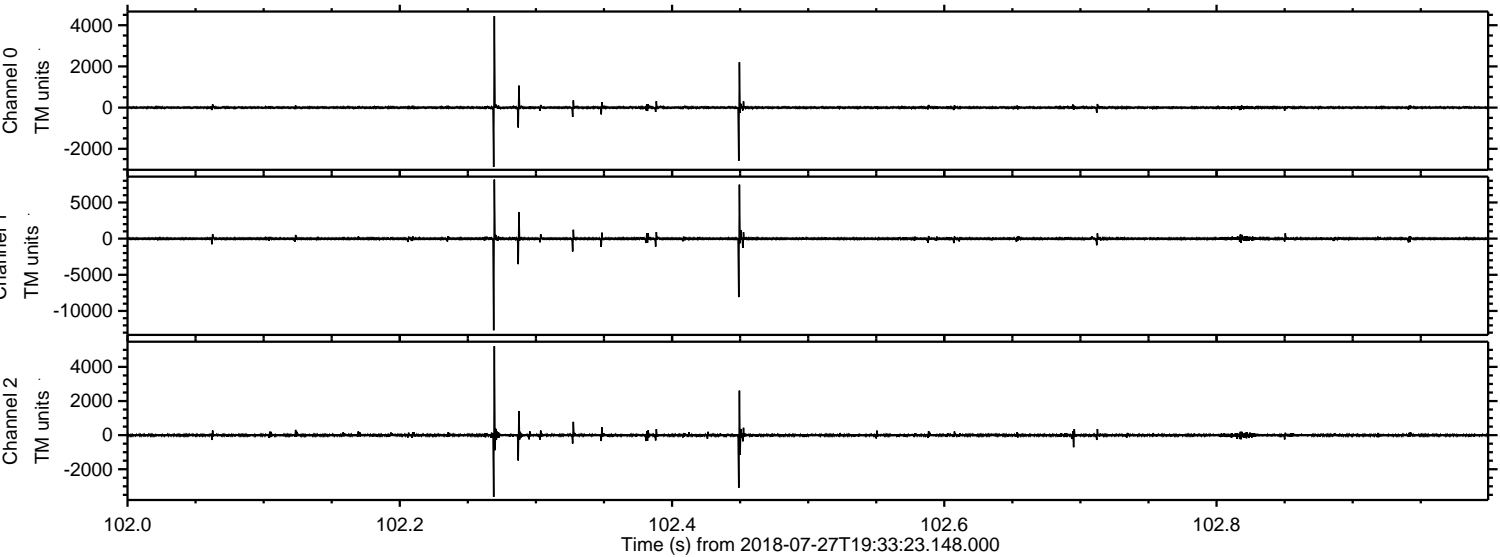

ELMAVAN 3D WAVEFORMS (Measured data sampled at 50 kHz) 51000 packets of 144 samples from 2018-07-27T19:33:23.148.000. Part 139/147

Processed Fri Jul 27 21:41:53 2018 by ELM ver.2012-10-06 from 001__elm20180727_193322__dat00.bin

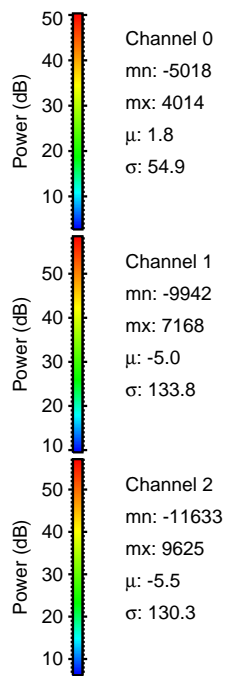
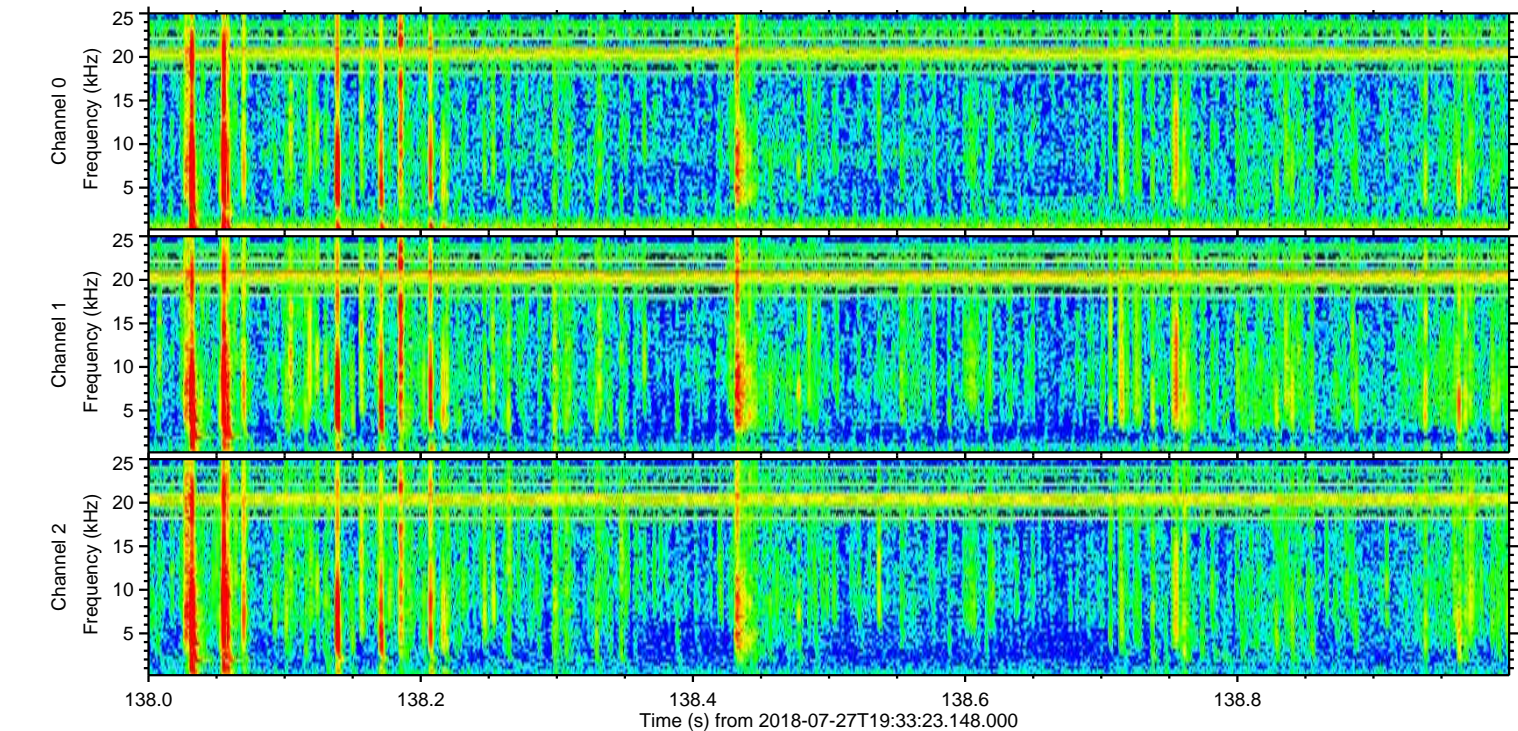
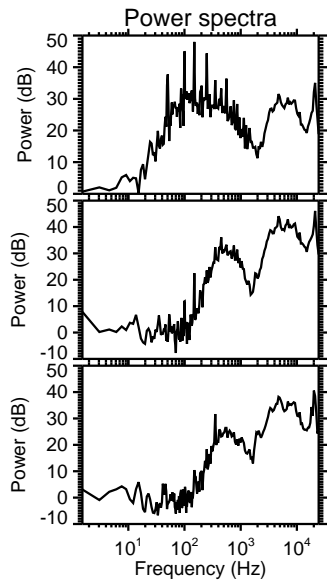
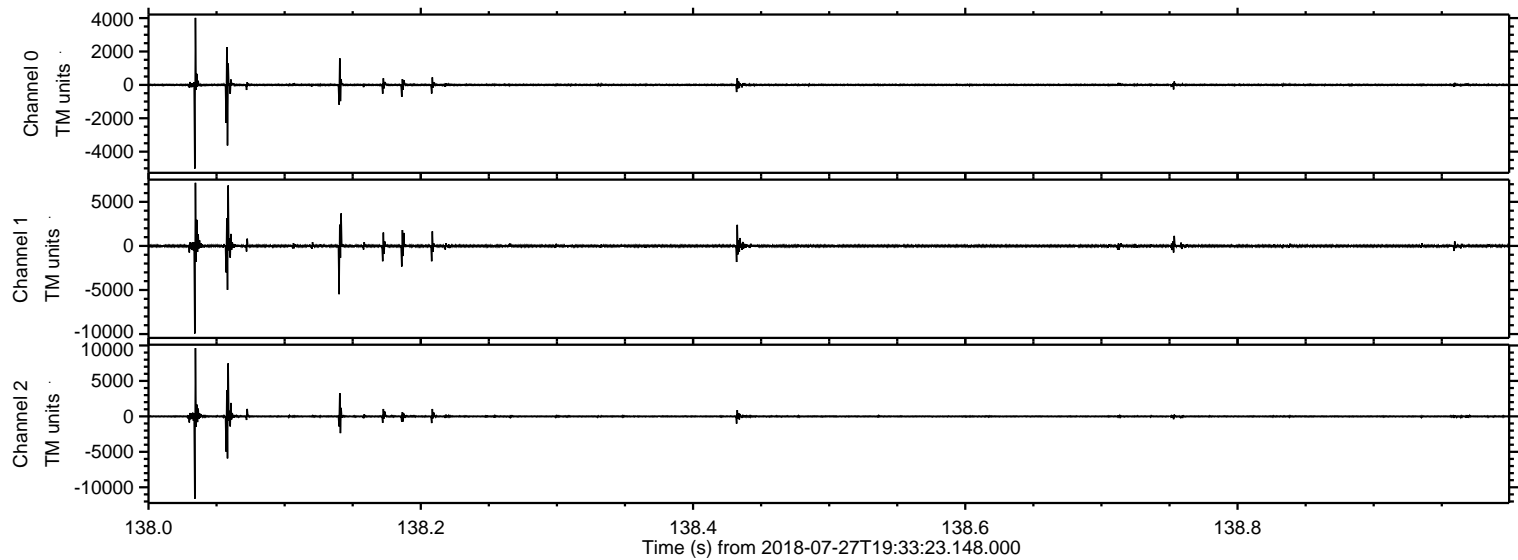

Processed Fri Jul 27 21:41:53 2018 by ELM ver.2012-10-06 from 001__elm20180727_193322__dat00.bin

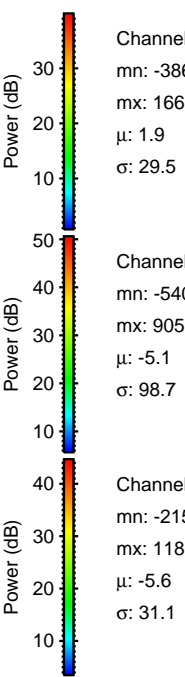
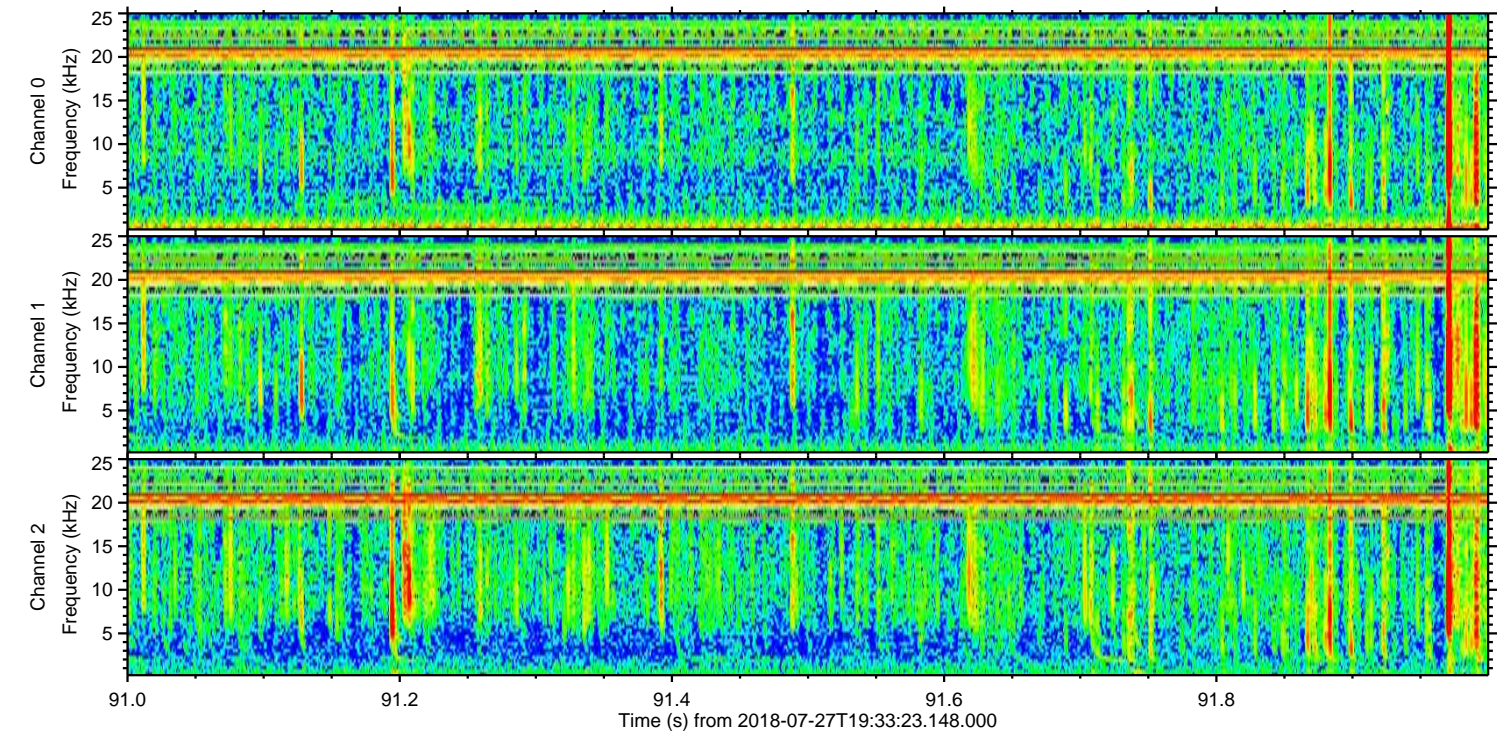
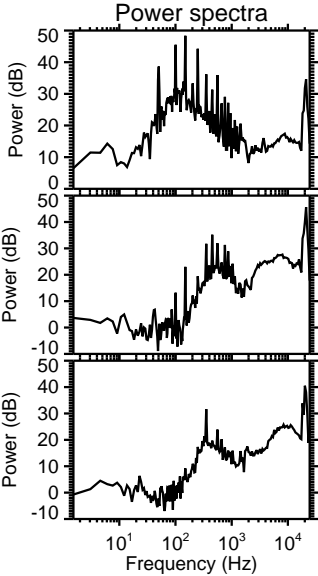
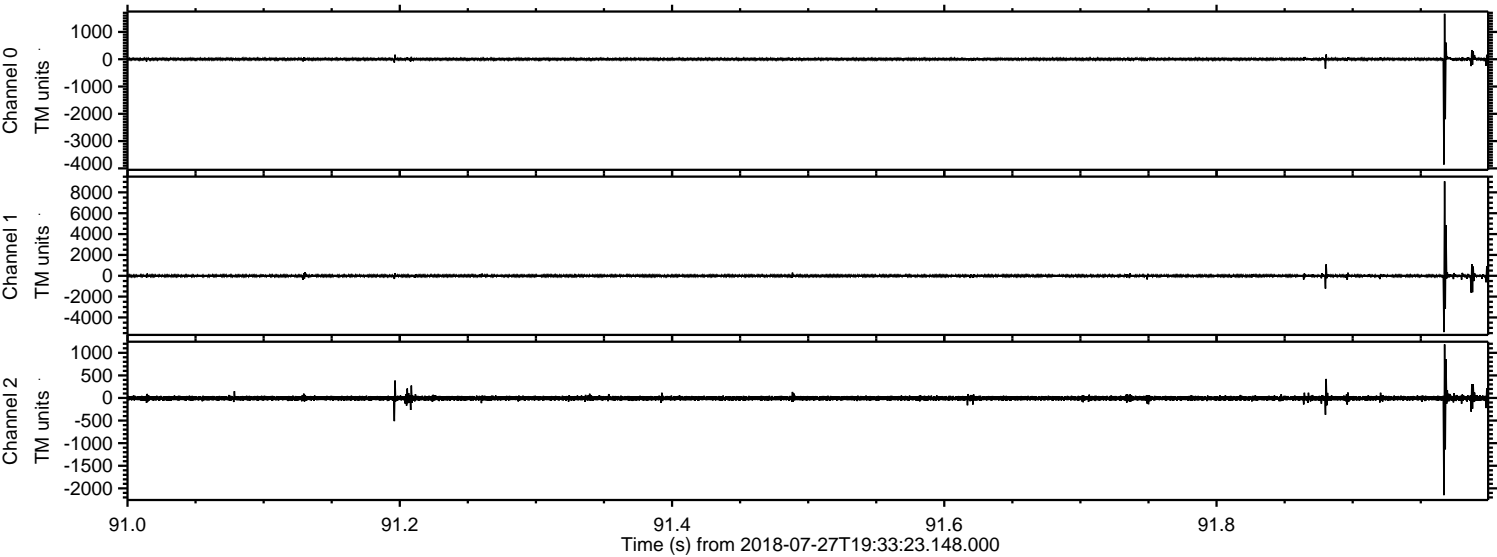

Channel 0
mn: -3860
mx: 1665
 μ : 1.9
 σ : 29.5

Channel 1
mn: -5402
mx: 9056
 μ : -5.1
 σ : 98.7

Channel 2
mn: -2150
mx: 1186
 μ : -5.6
 σ : 31.1

Processed Fri Jul 27 21:41:54 2018 by ELM ver.2012-10-06 from 001__elm20180727_193322__dat00.bin

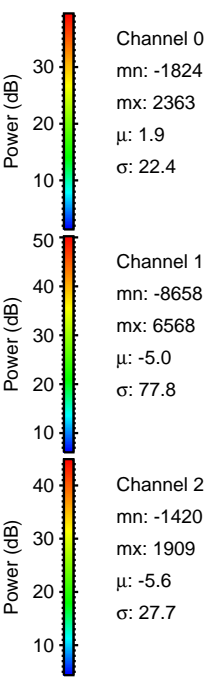
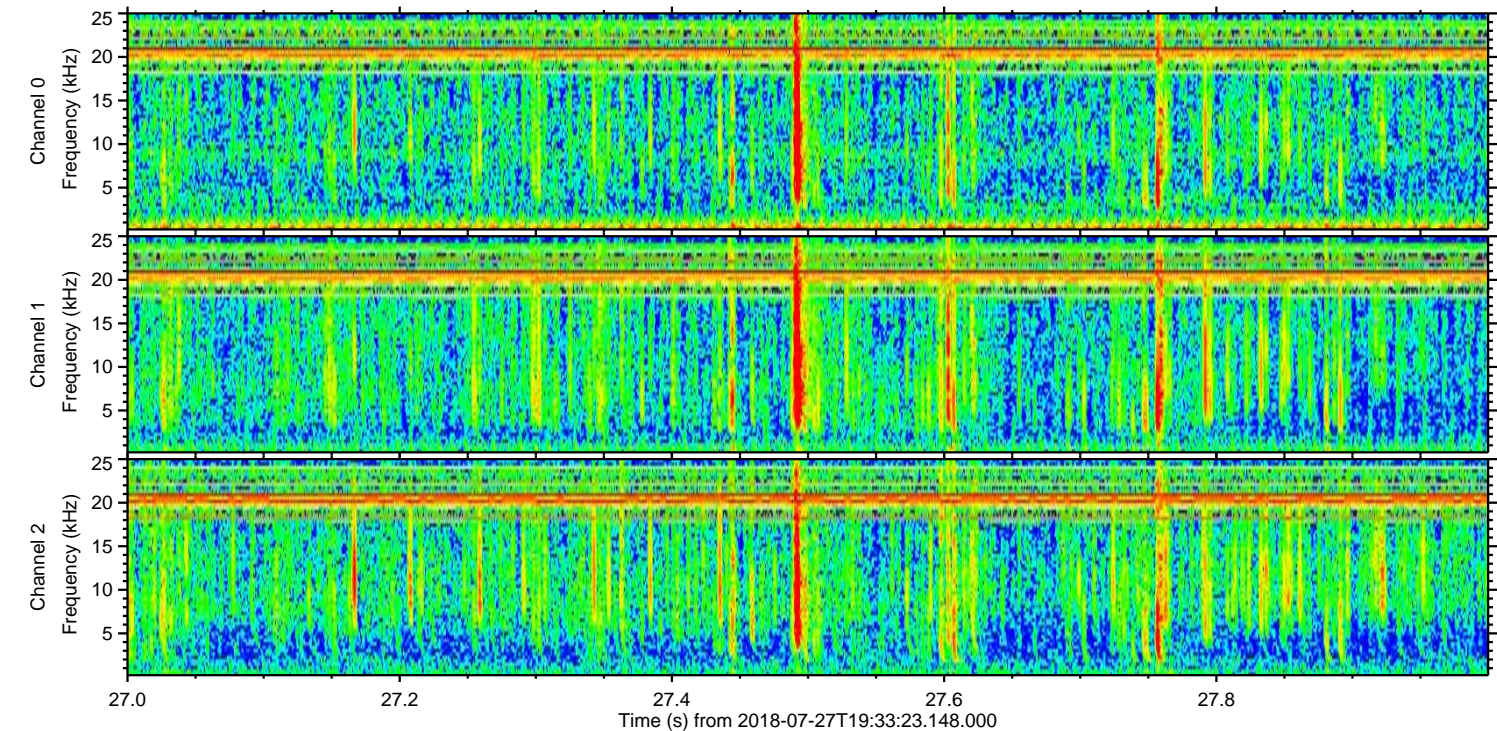
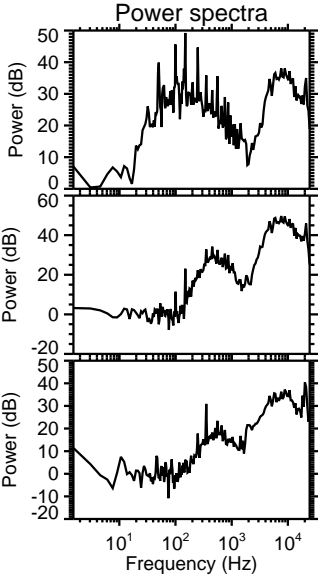
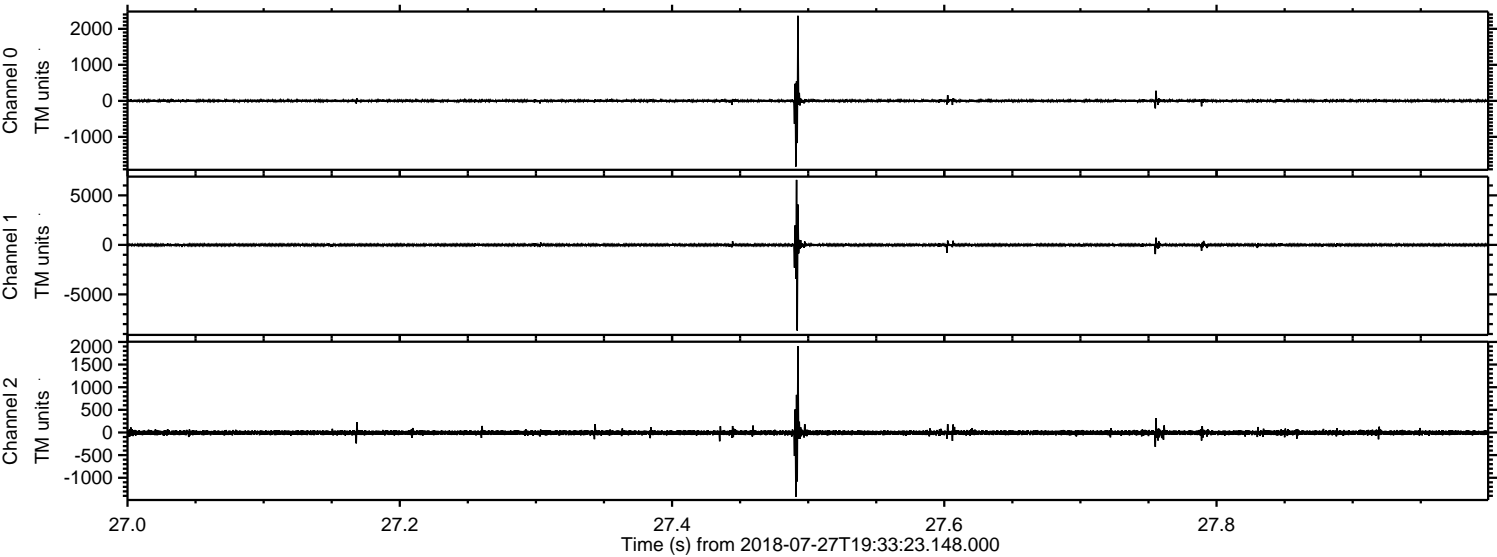

Processed Fri Jul 27 21:41:55 2018 by ELM ver.2012-10-06 from 001__elm20180727_193322__dat00.bin

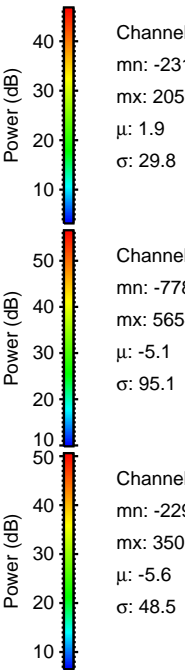
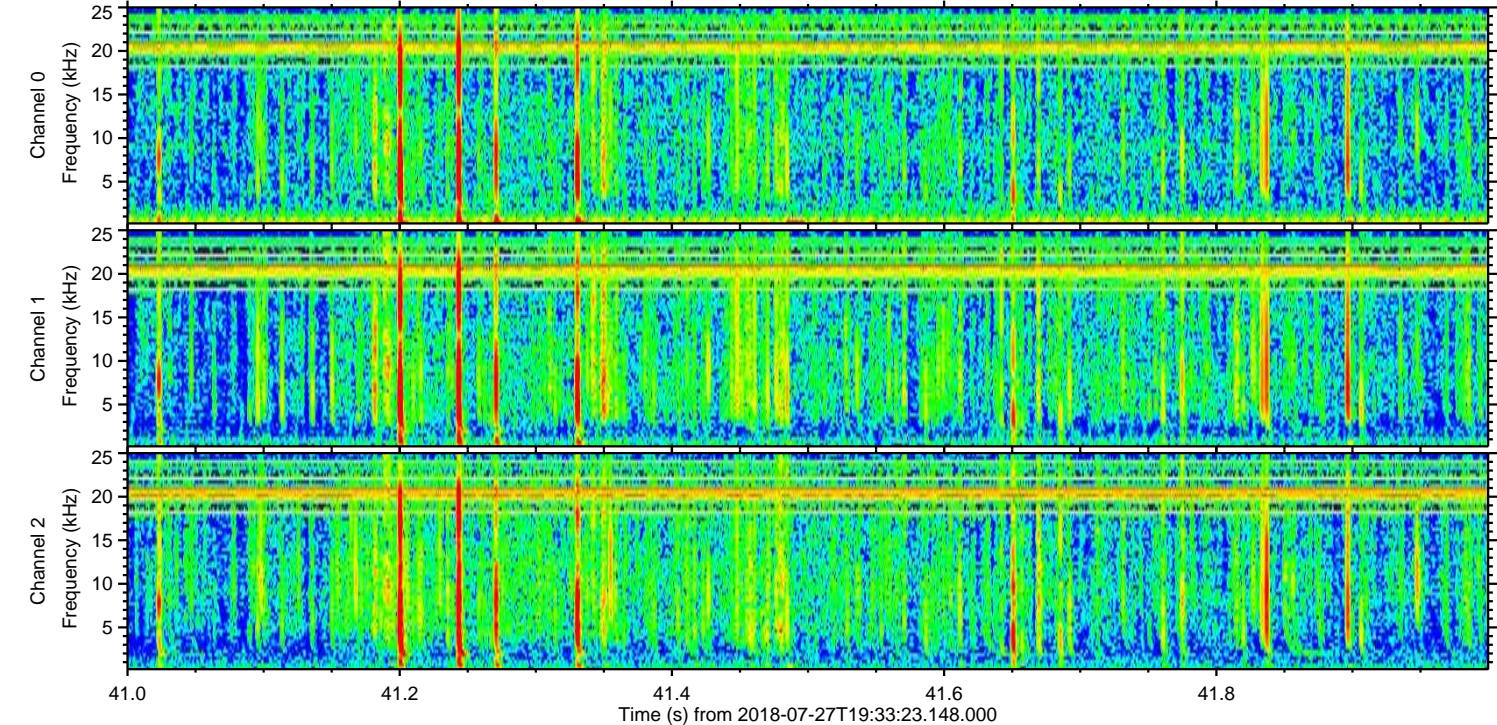
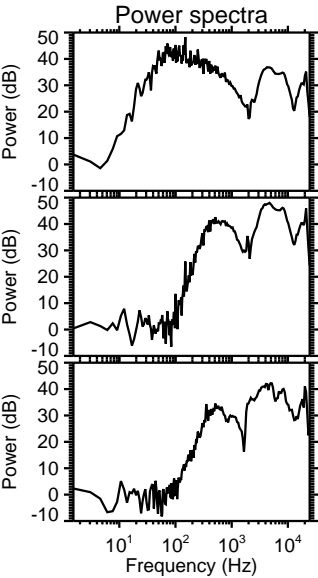
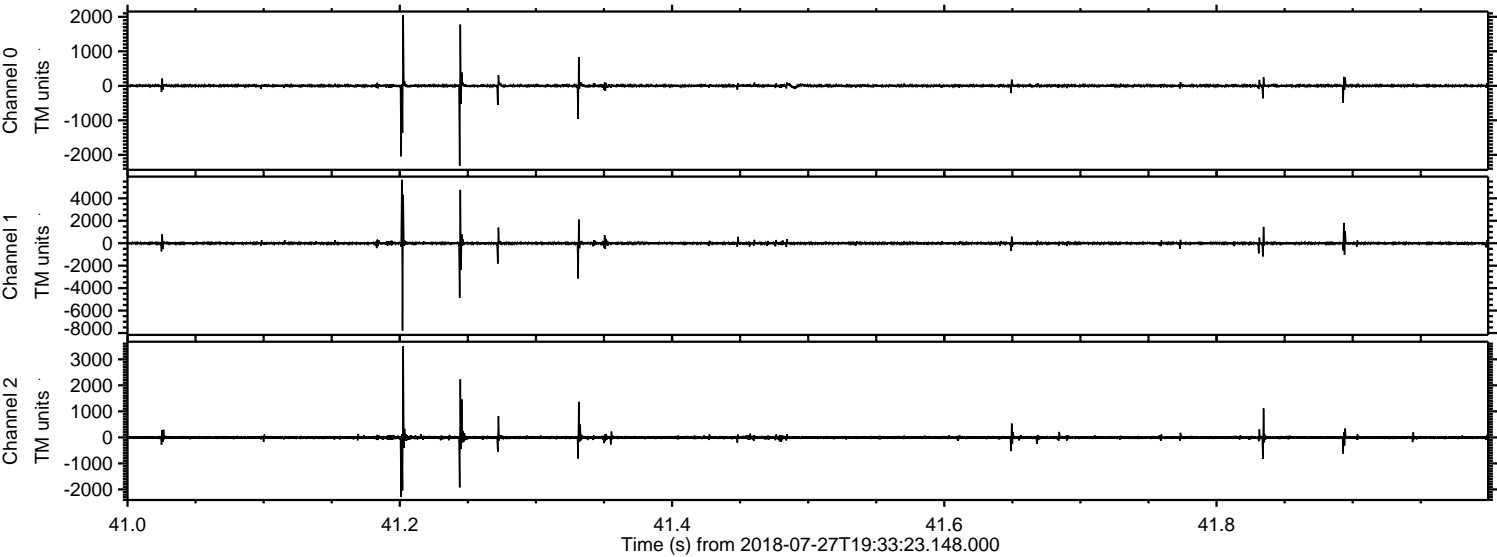

Processed Fri Jul 27 21:41:55 2018 by ELM ver.2012-10-06 from 001__elm20180727_193322__dat00.bin

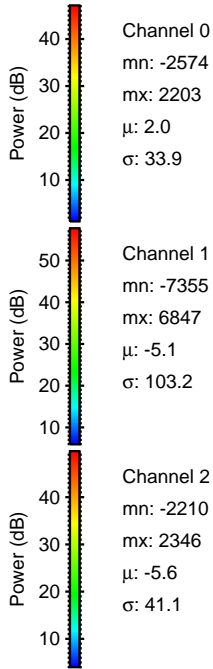
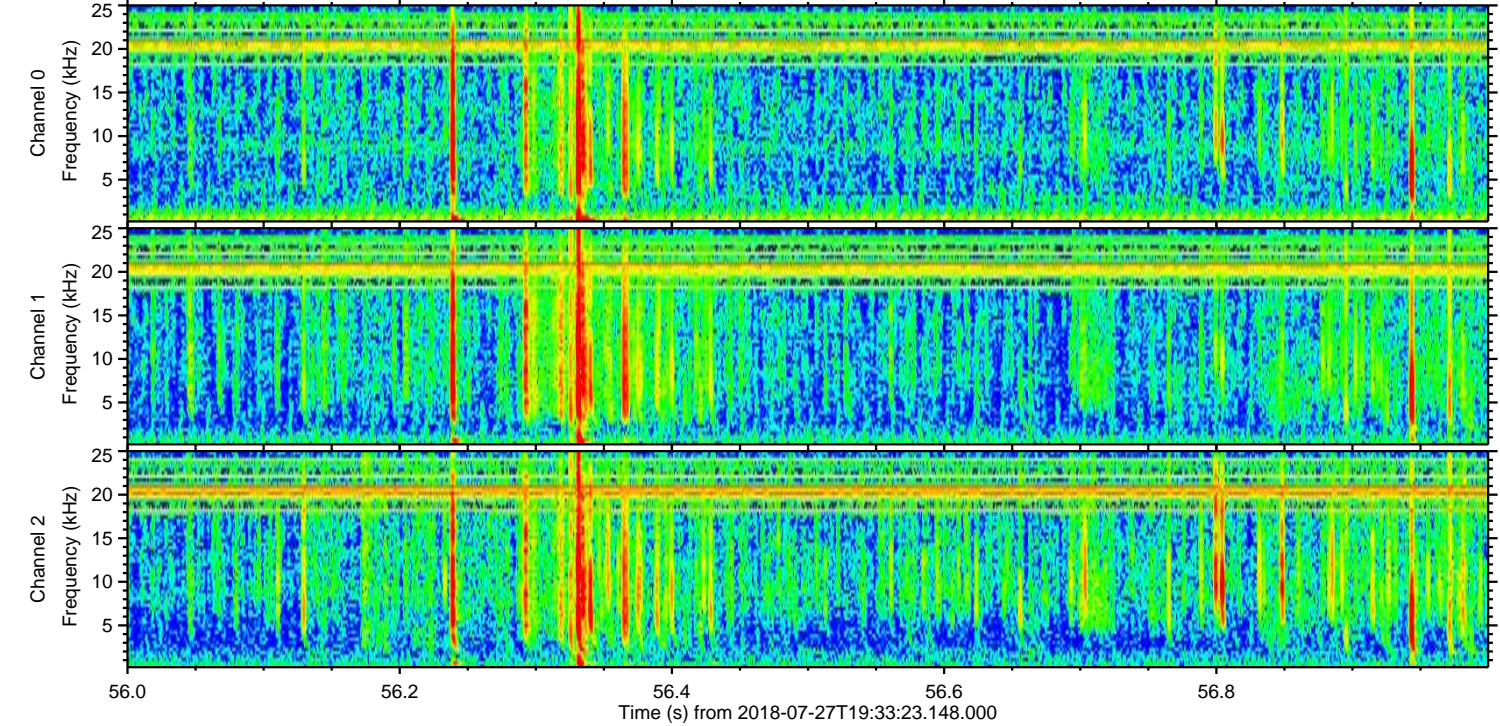
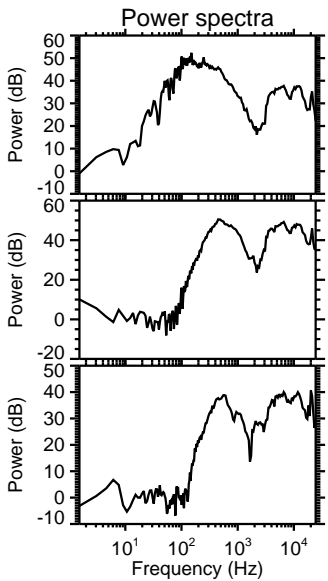
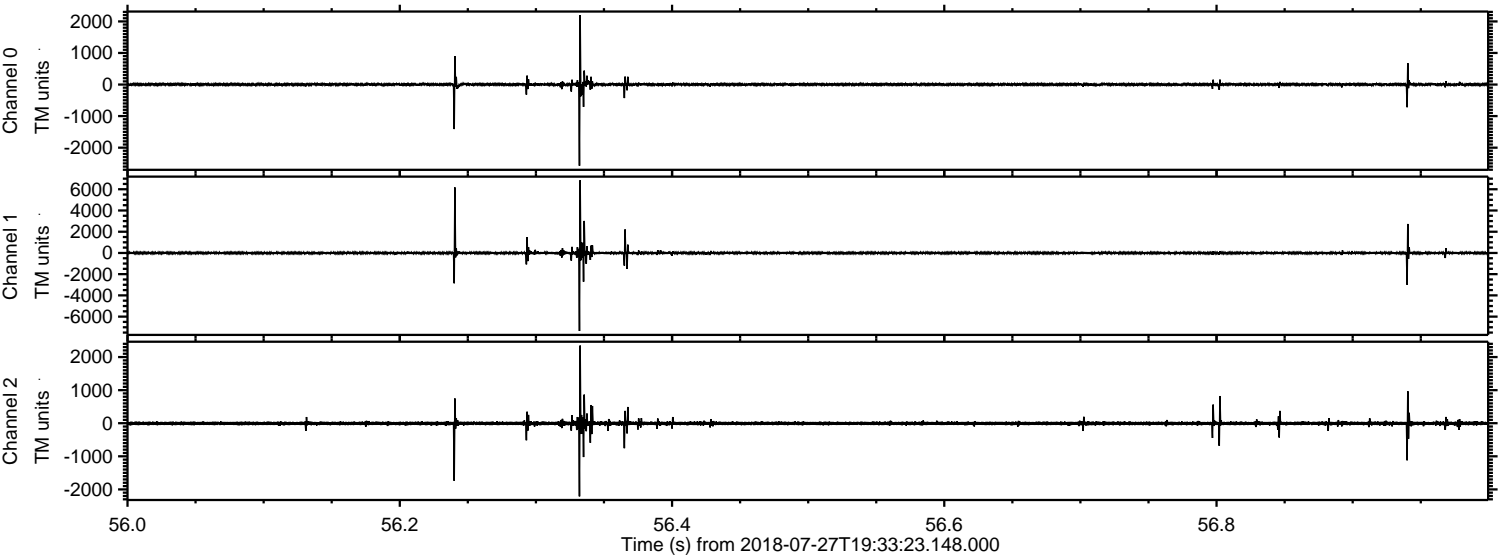

Channel 0
mn: -2574
mx: 2203
 μ : 2.0
 σ : 33.9

Channel 1
mn: -7355
mx: 6847
 μ : -5.1
 σ : 103.2

Channel 2
mn: -2210
mx: 2346
 μ : -5.6
 σ : 41.1

