

ELMAVAN 3D WAVEFORMS (Measured data sampled at 50 kHz) 51000 packets of 144 samples from 2018-07-27T18:13:19.915.999.

Processed Fri Jul 27 20:21:02 2018 by ELM ver.2012-10-06 from 001__elm20180727_181318__dat00.bin

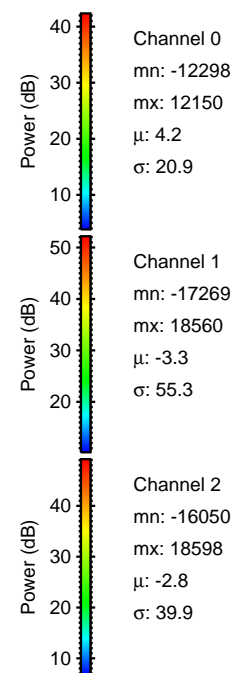

Processed Fri Jul 27 20:21:08 2018 by ELM ver.2012-10-06 from 001__elm20180727_181318__dat00.bin

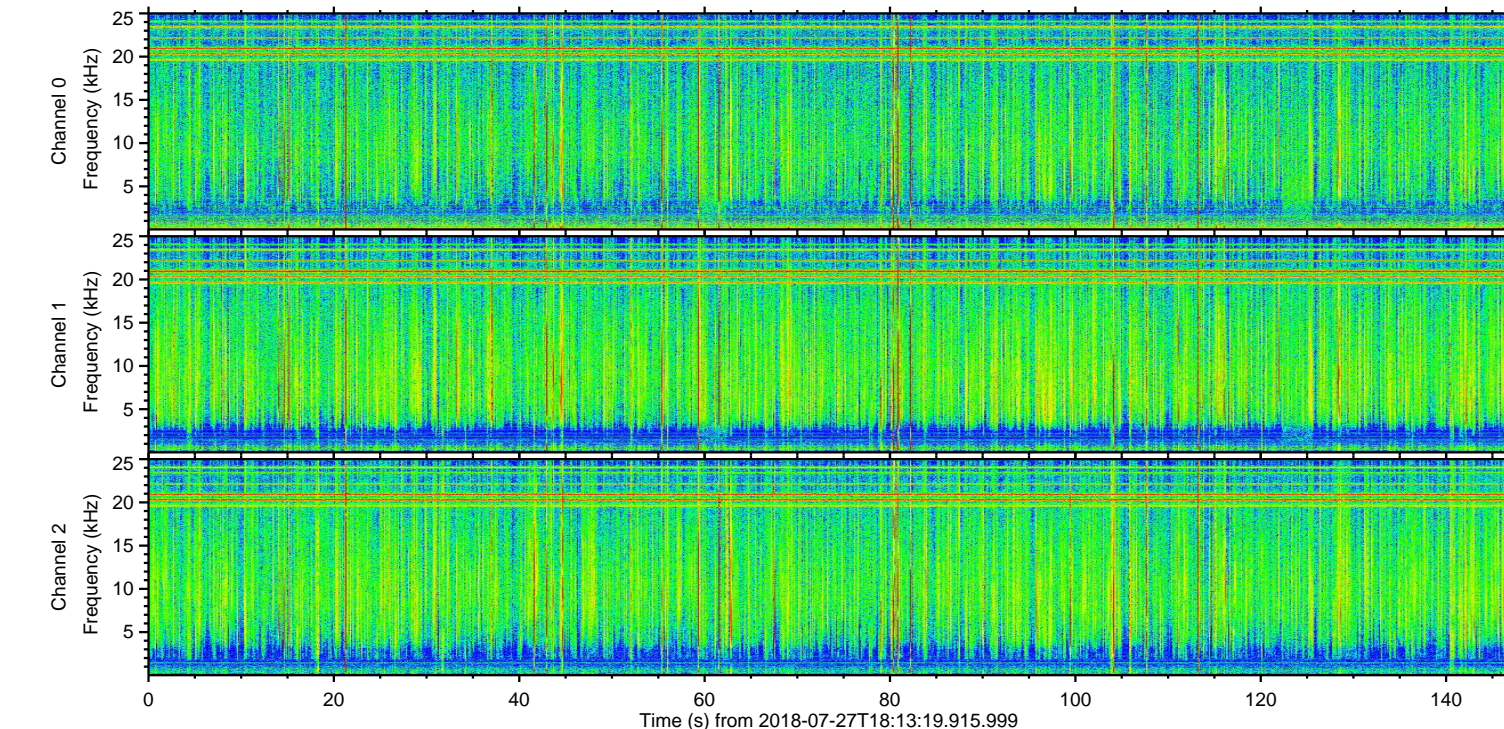
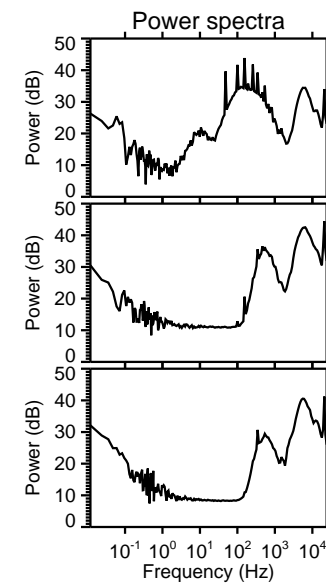
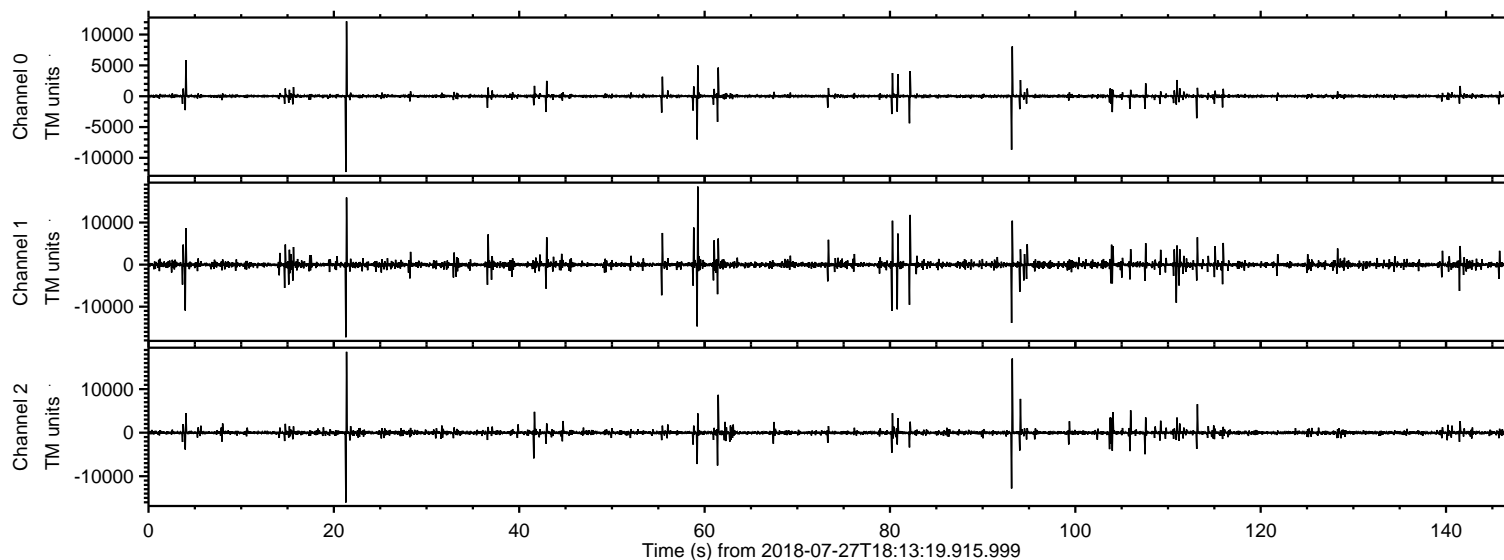
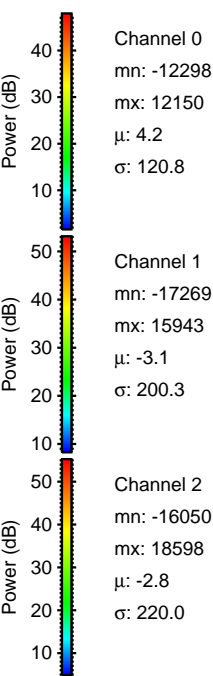
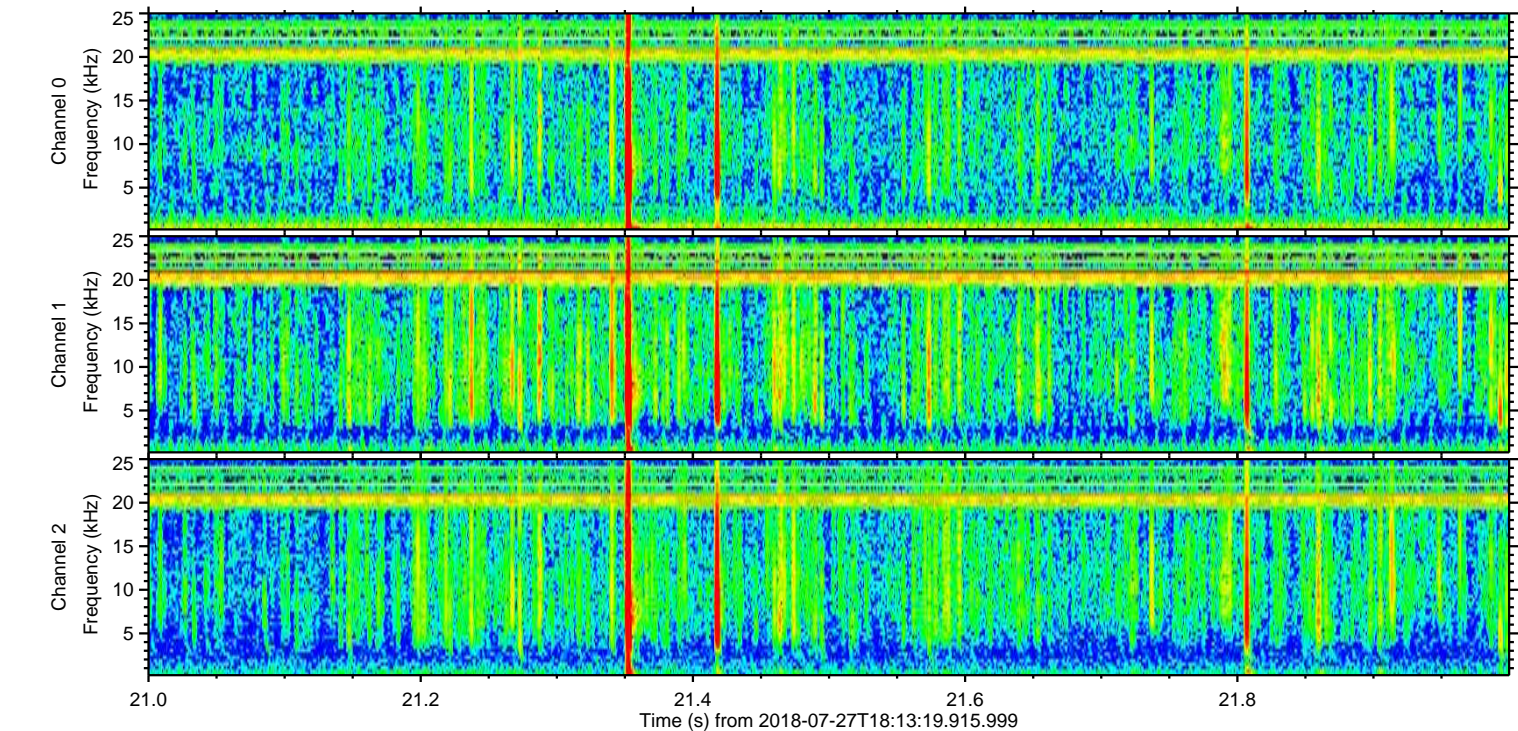
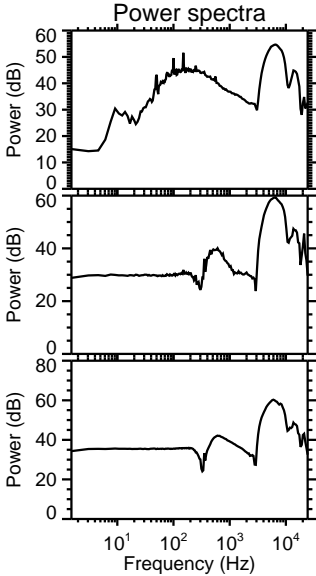
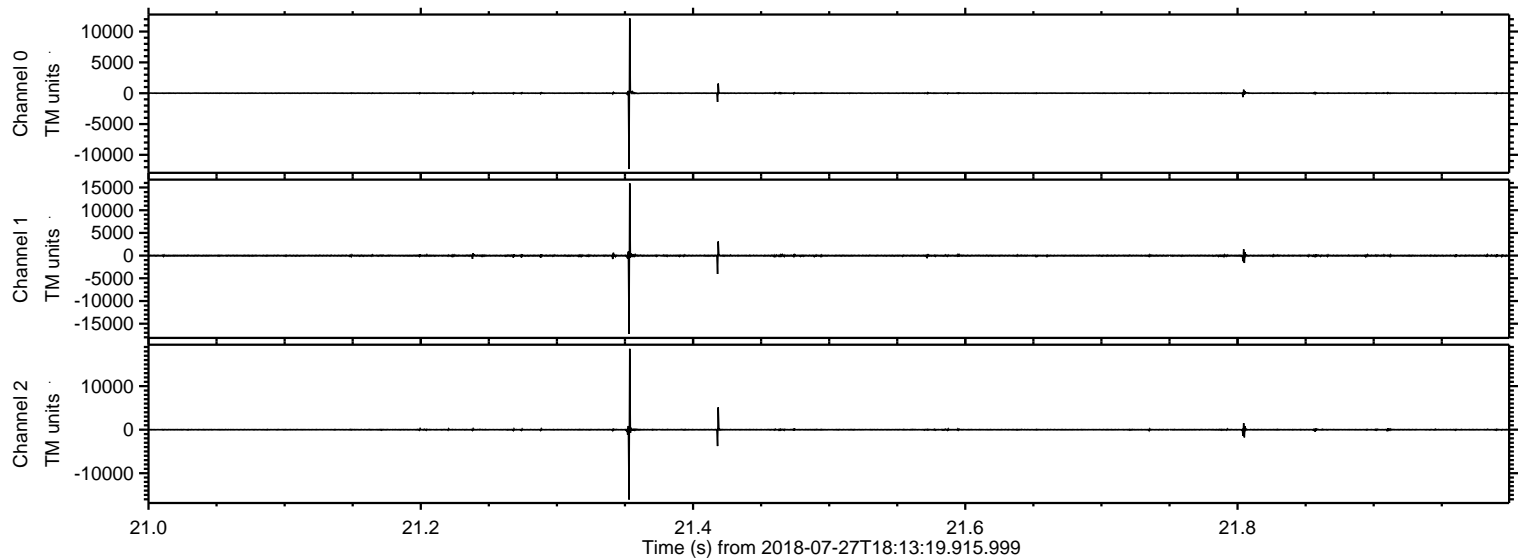

Processed Fri Jul 27 20:21:09 2018 by ELM ver.2012-10-06 from 001__elm20180727_181318__dat00.bin

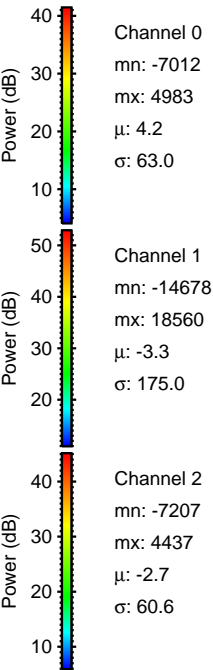
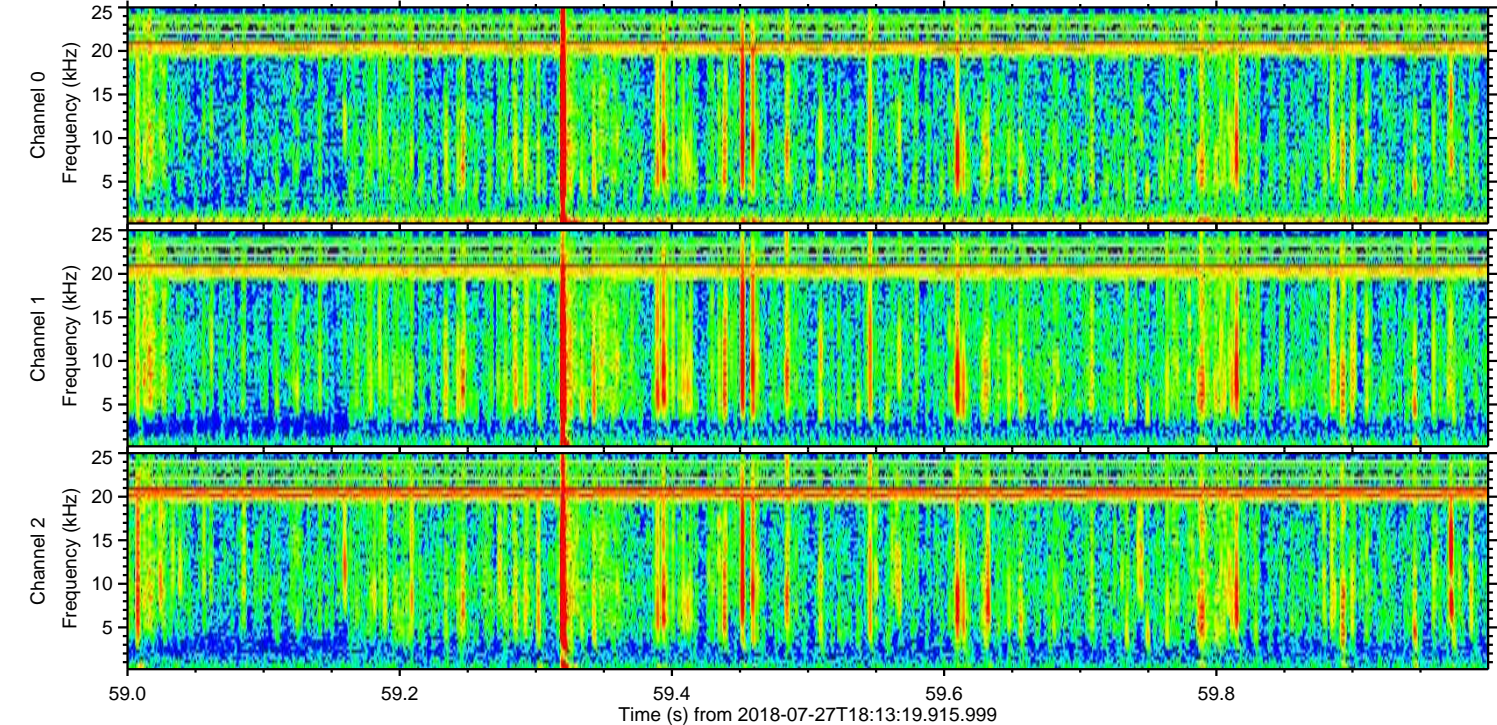
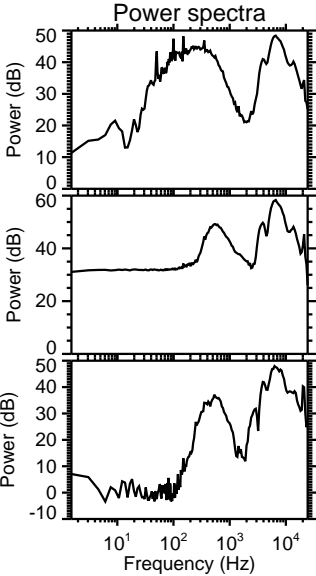
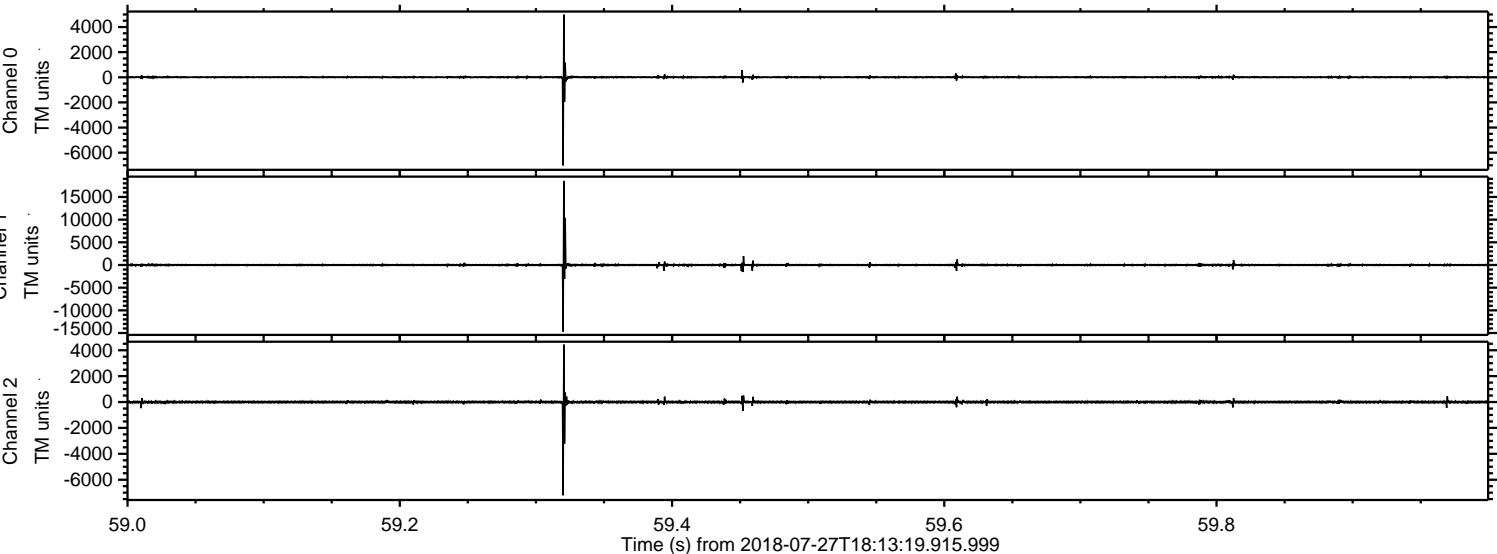

Processed Fri Jul 27 20:21:10 2018 by ELM ver.2012-10-06 from 001__elm20180727_181318__dat00.bin

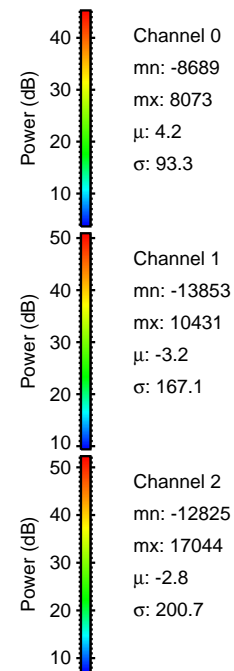
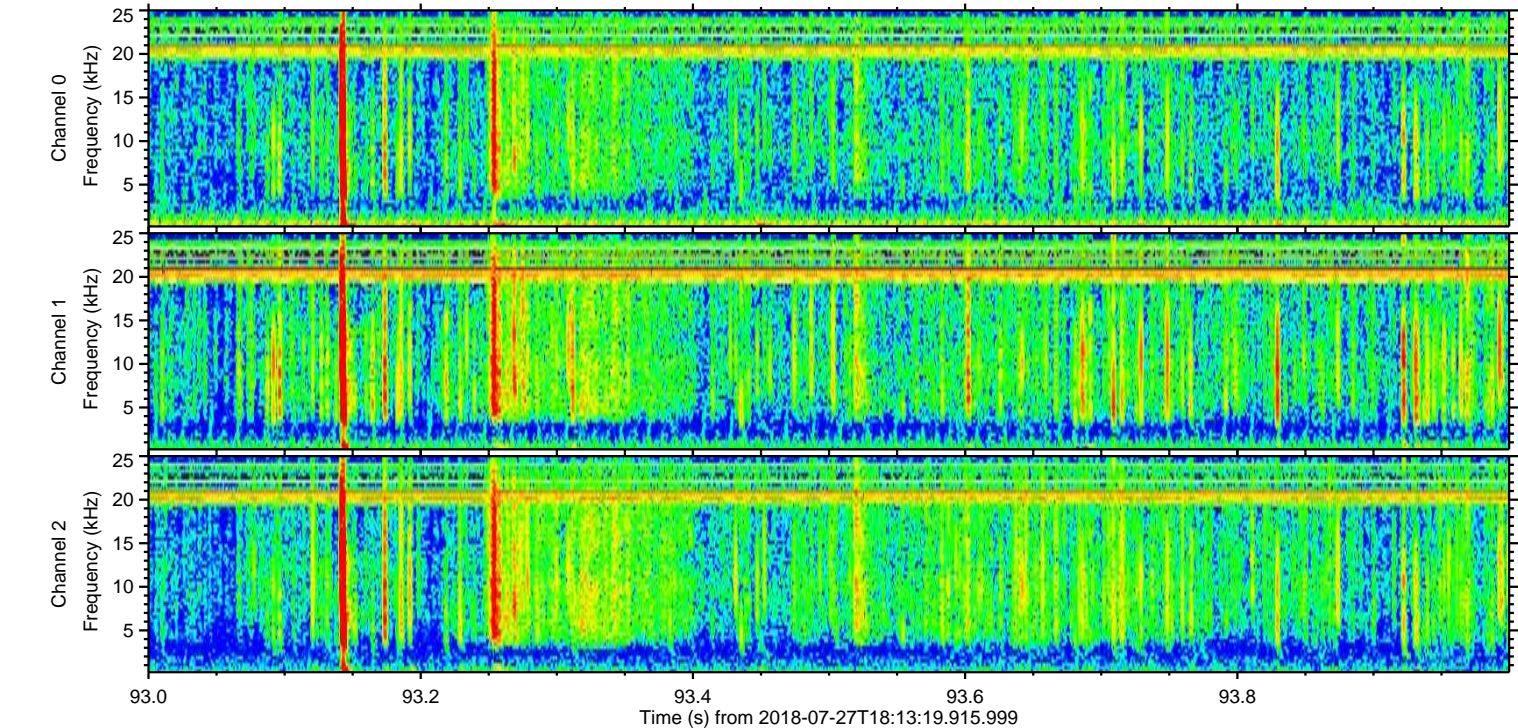
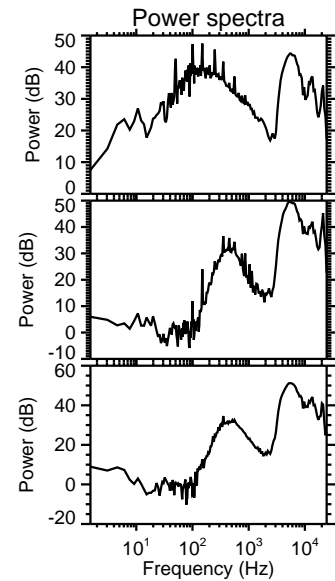
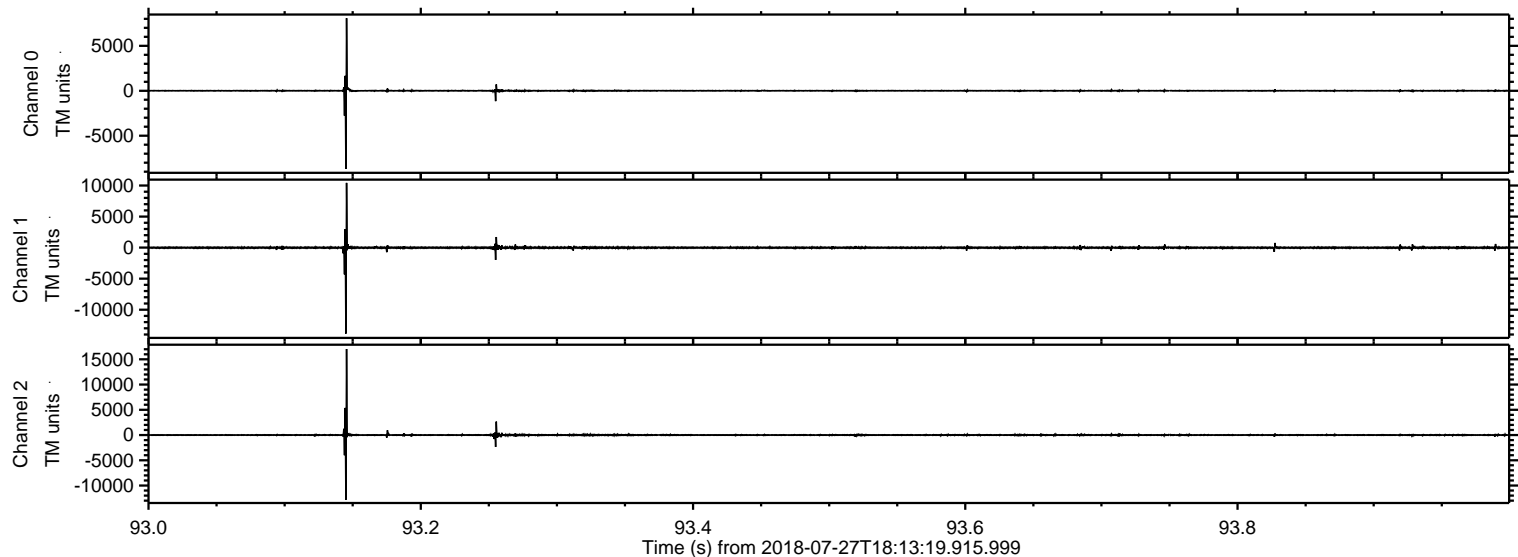

Processed Fri Jul 27 20:21:10 2018 by ELM ver.2012-10-06 from 001__elm20180727_181318__dat00.bin

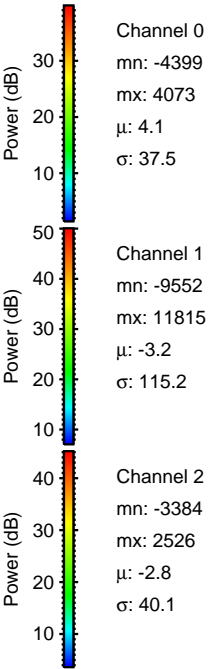
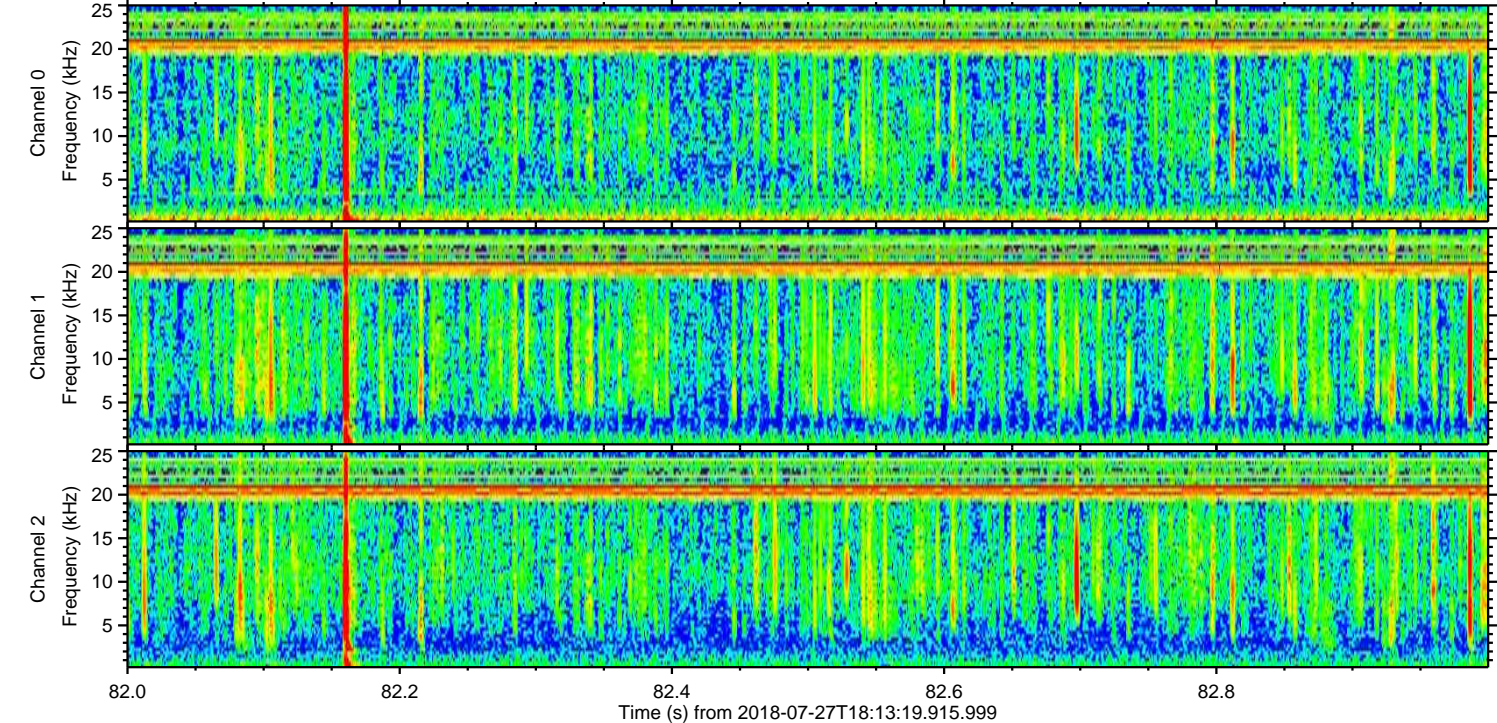
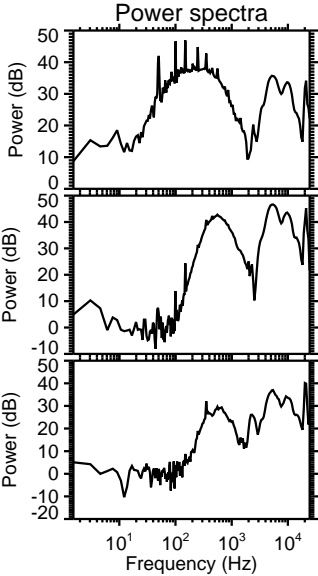
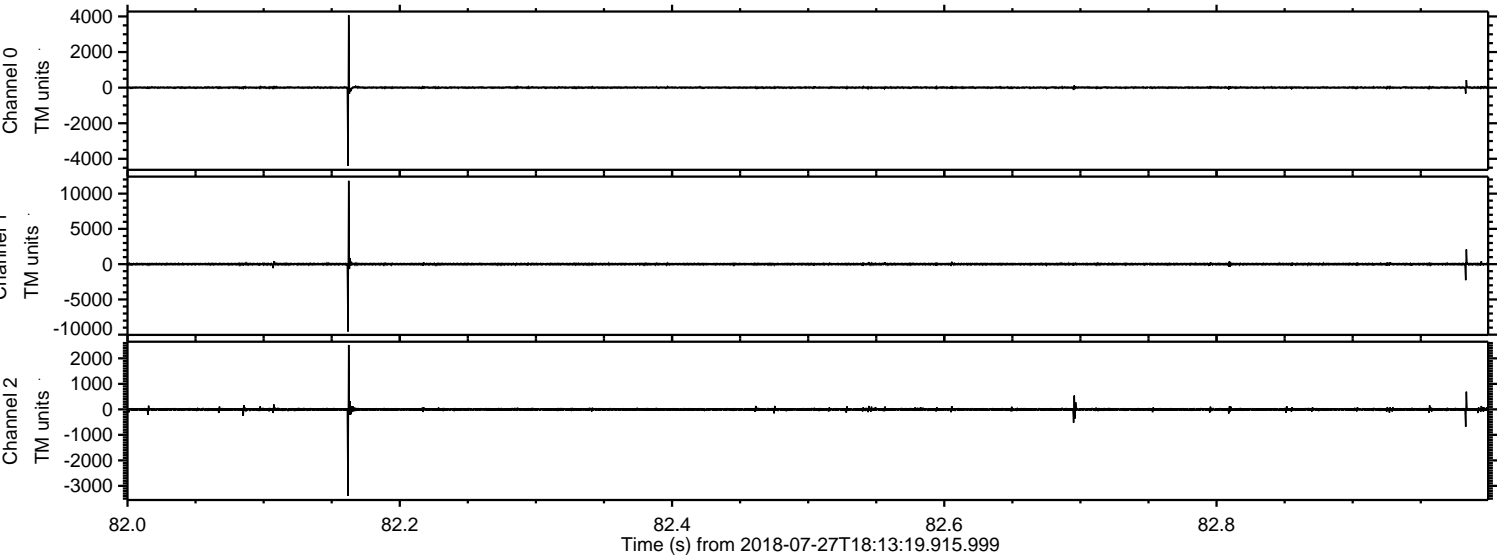

Processed Fri Jul 27 20:21:11 2018 by ELM ver.2012-10-06 from 001__elm20180727_181318__dat00.bin

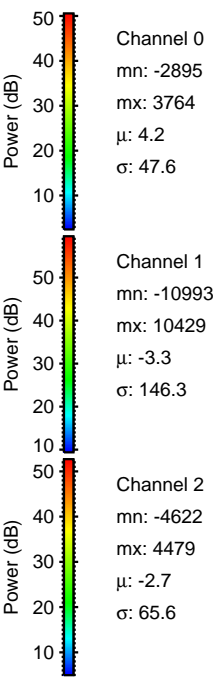
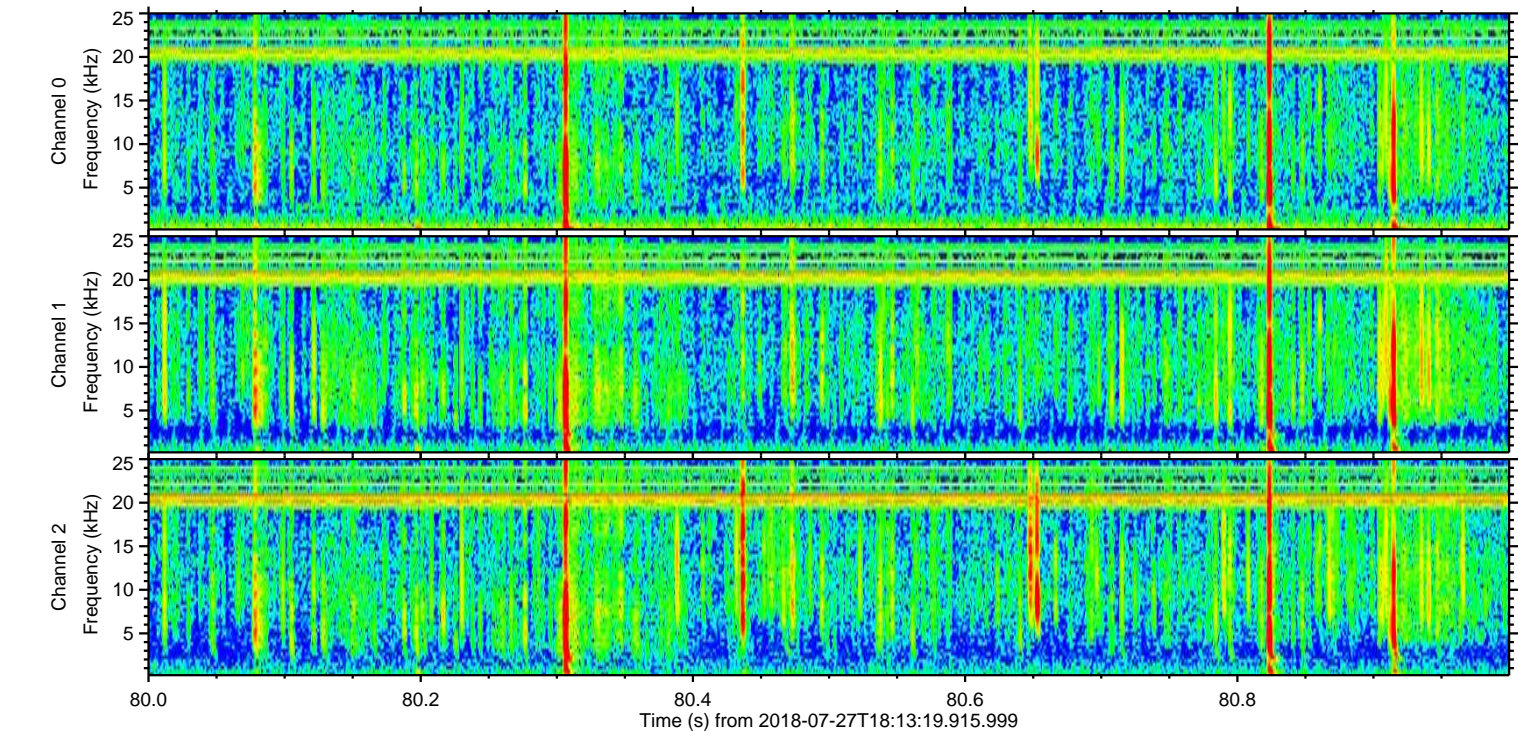
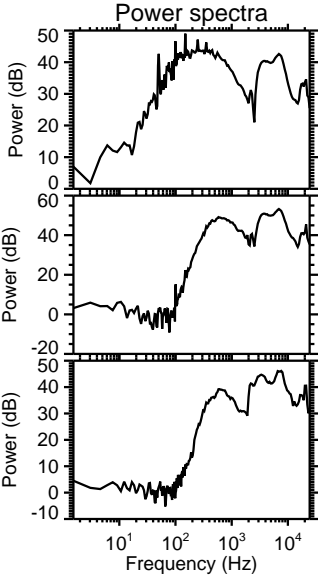
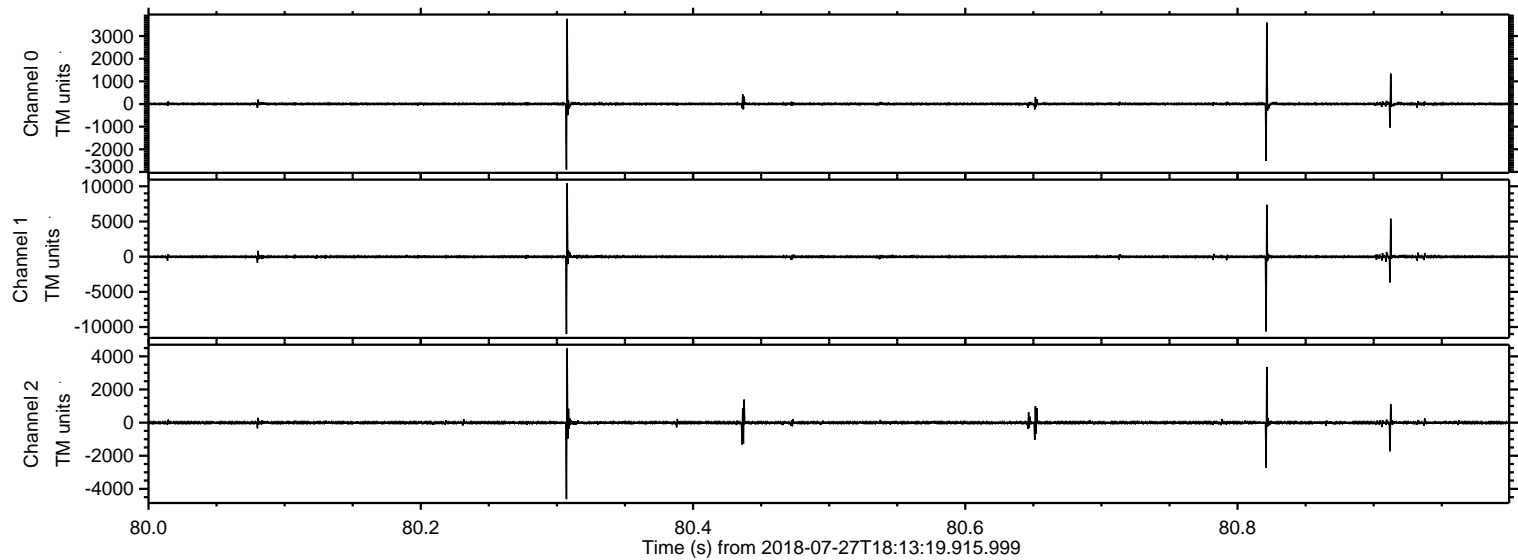

Processed Fri Jul 27 20:21:11 2018 by ELM ver.2012-10-06 from 001__elm20180727_181318__dat00.bin

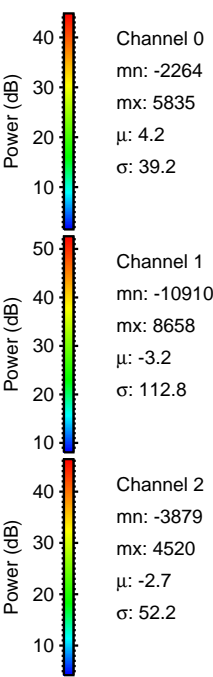
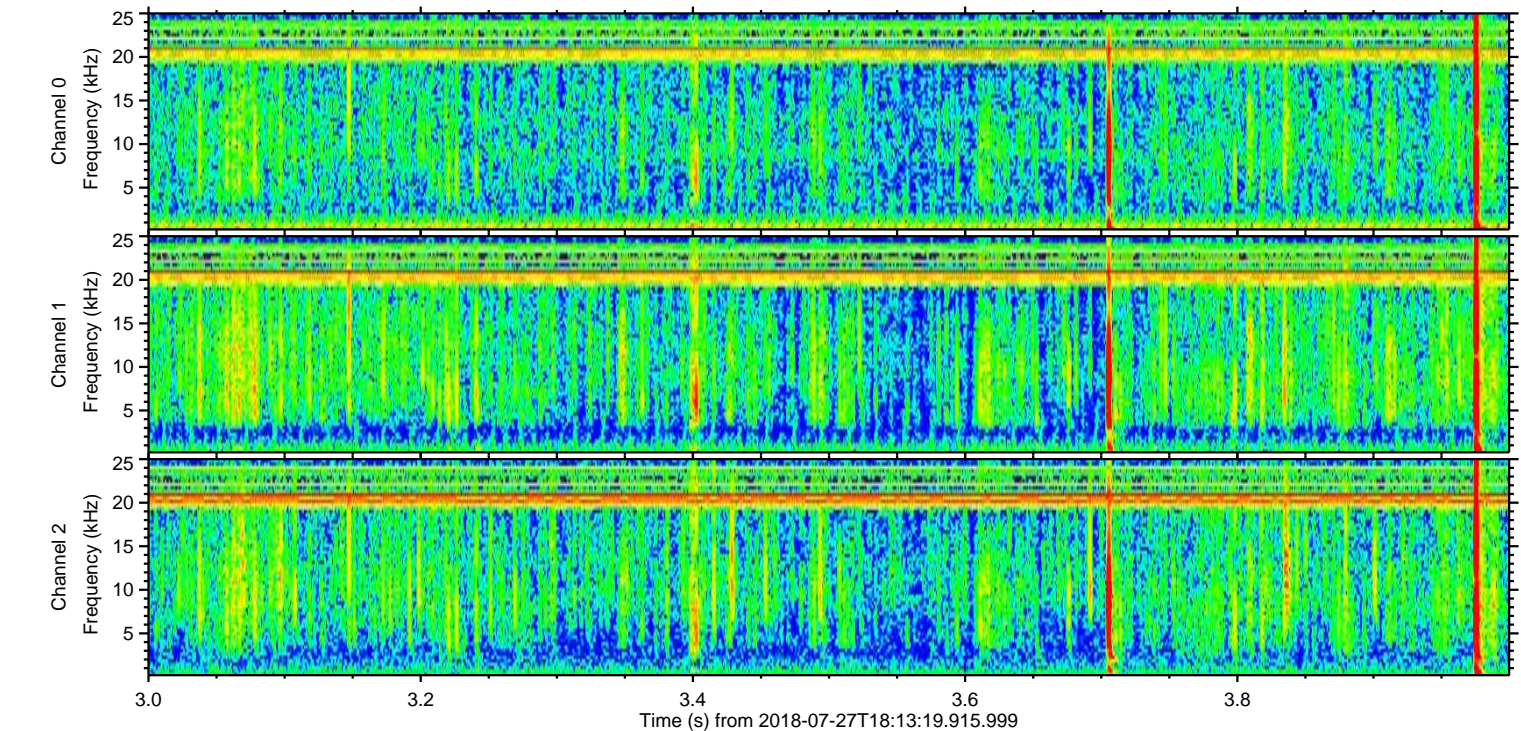
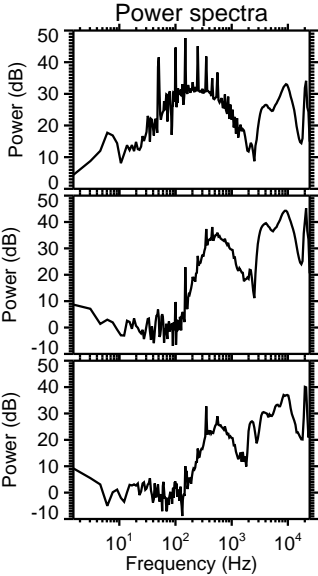
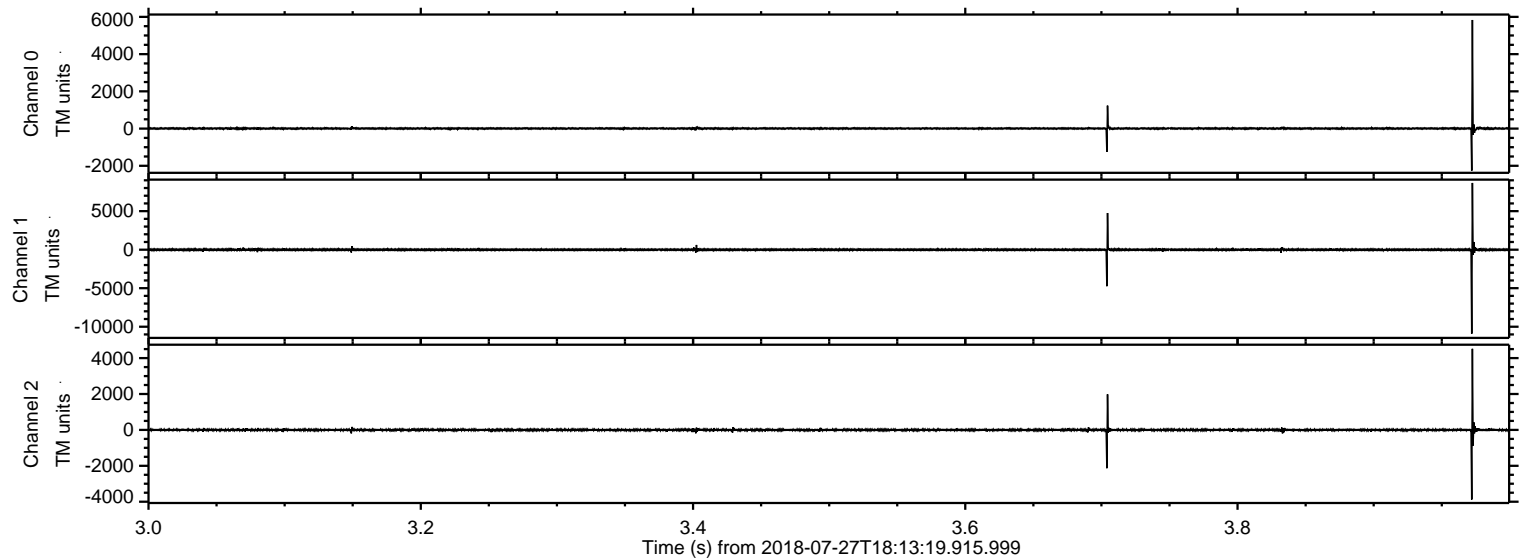

ELMAVAN 3D WAVEFORMS (Measured data sampled at 50 kHz) 51000 packets of 144 samples from 2018-07-27T18:13:19.915.999. Part 111/147

Processed Fri Jul 27 20:21:12 2018 by ELM ver.2012-10-06 from 001__elm20180727_181318__dat00.bin

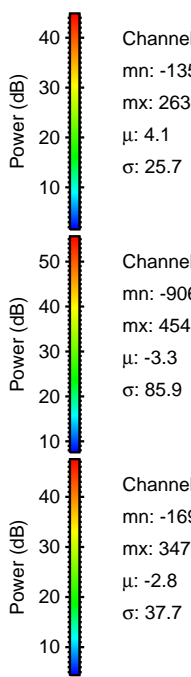
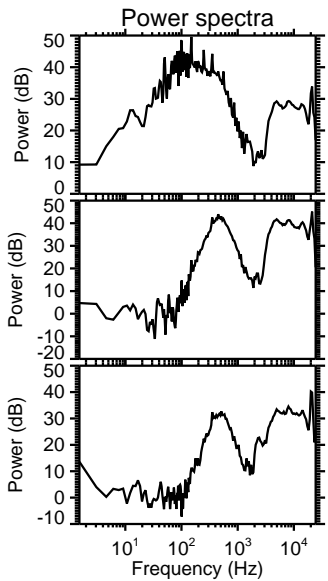
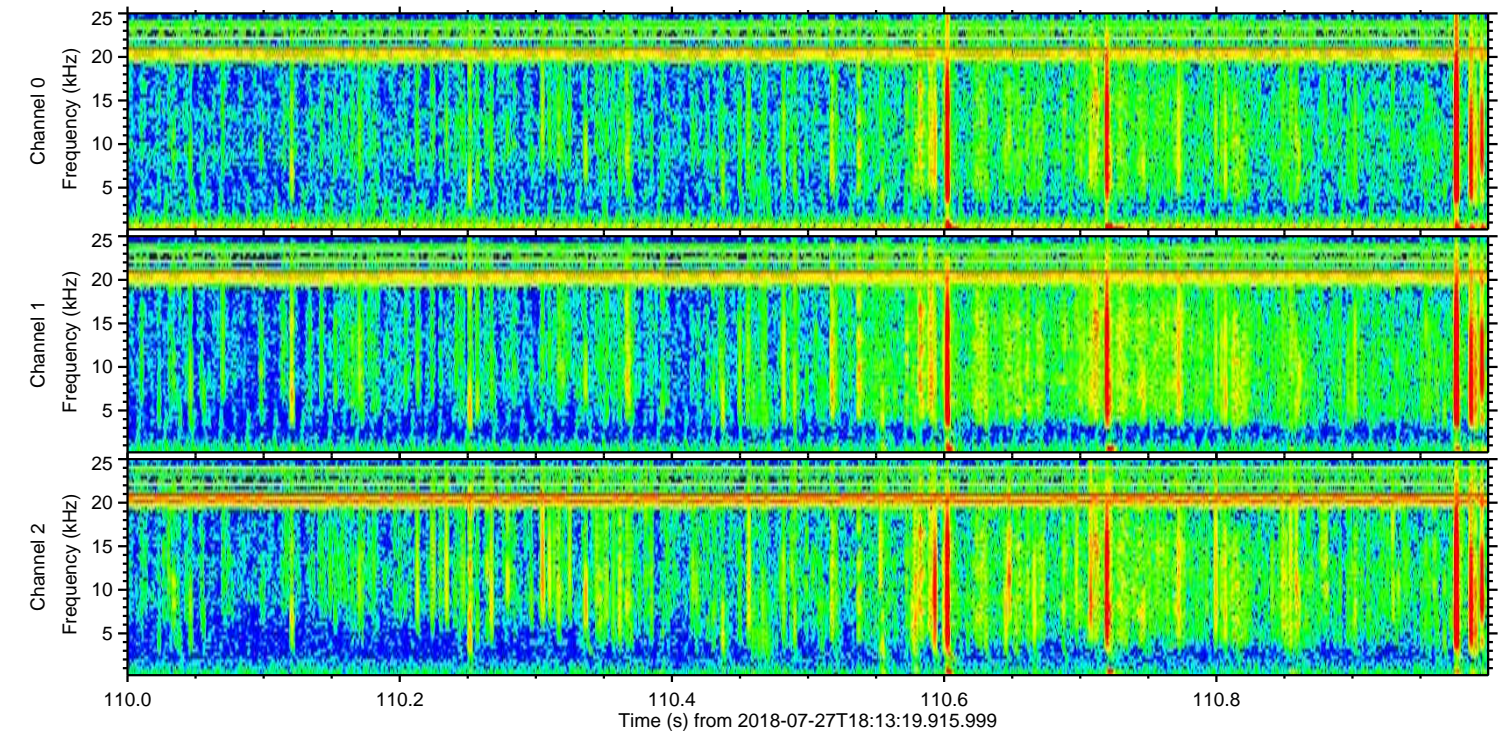
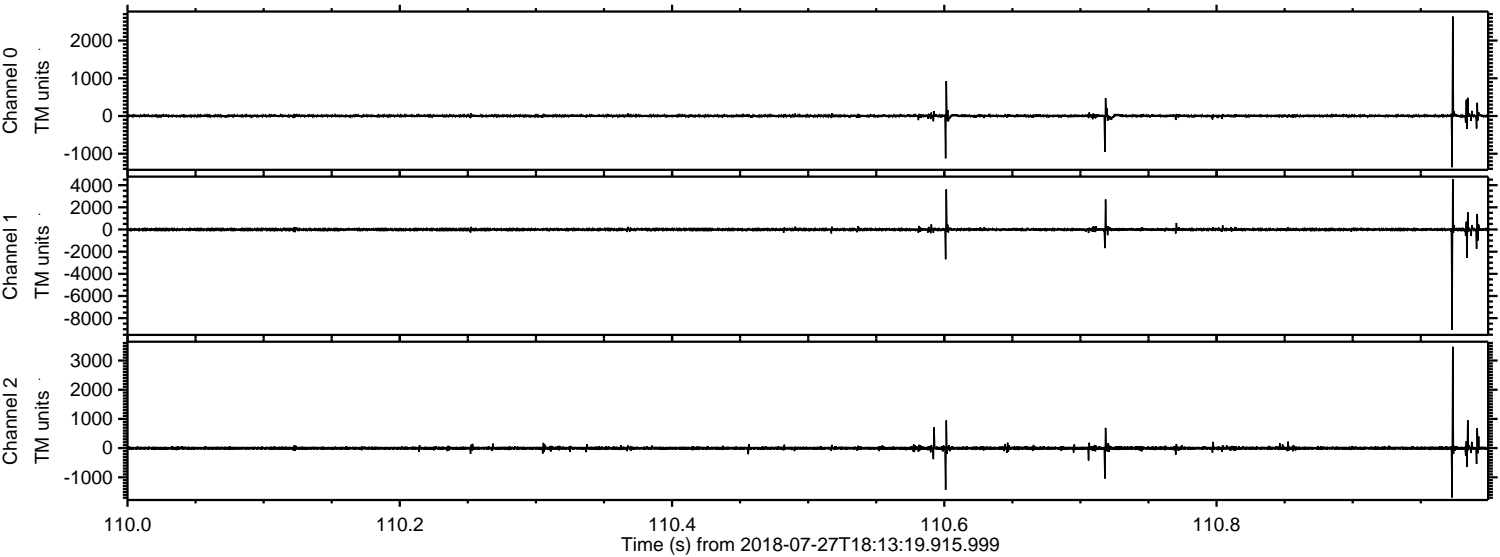

Processed Fri Jul 27 20:21:13 2018 by ELM ver.2012-10-06 from 001__elm20180727_181318__dat00.bin

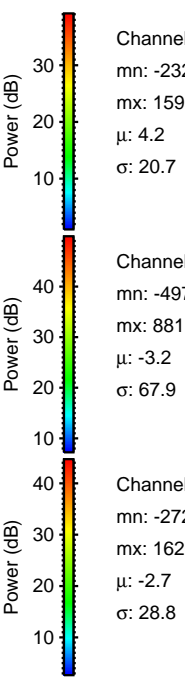
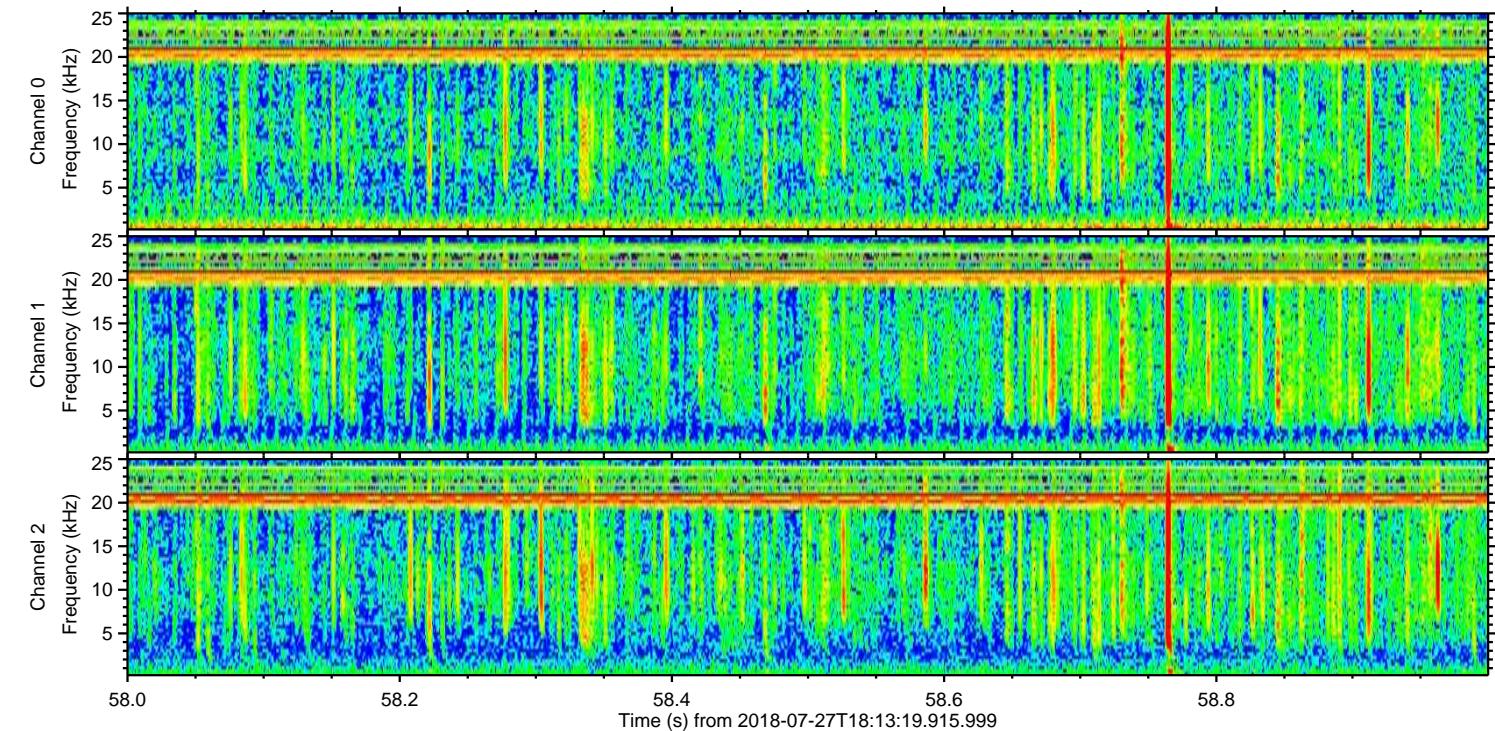
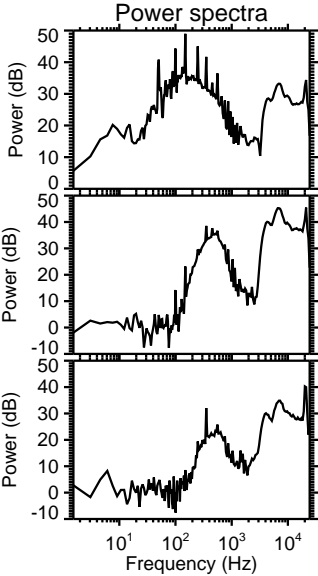
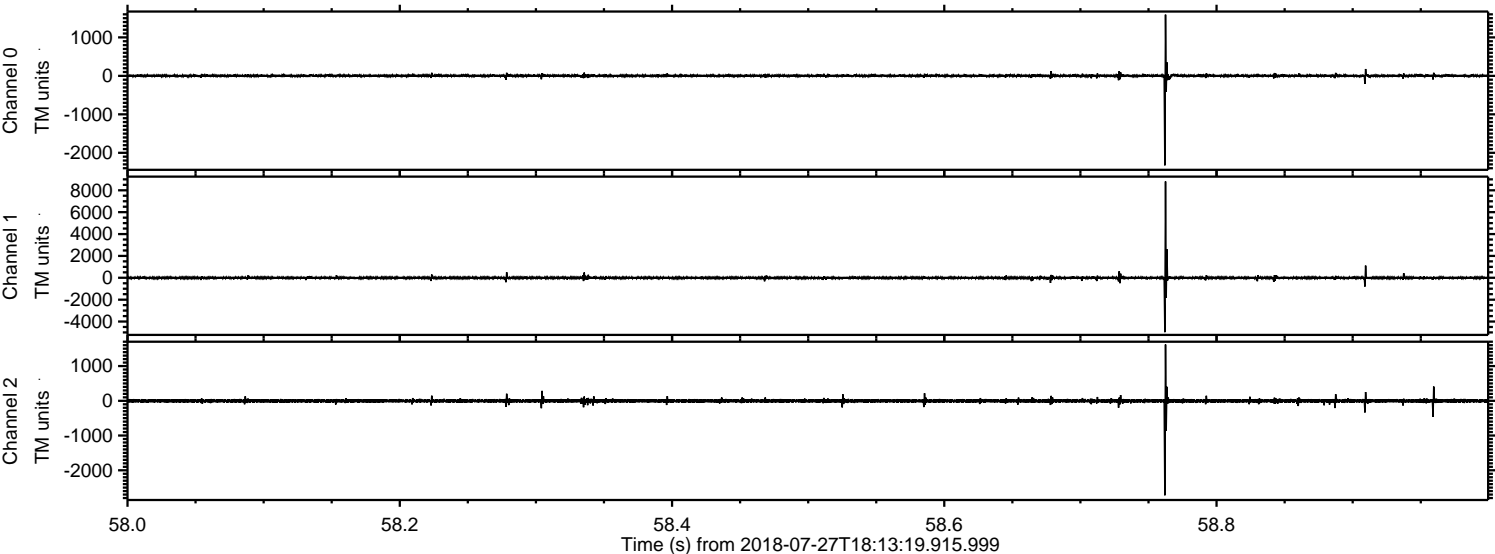

Processed Fri Jul 27 20:21:13 2018 by ELM ver.2012-10-06 from 001__elm20180727_181318__dat00.bin

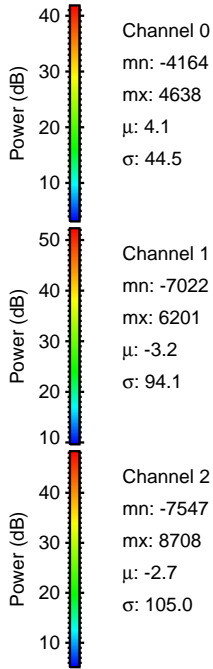
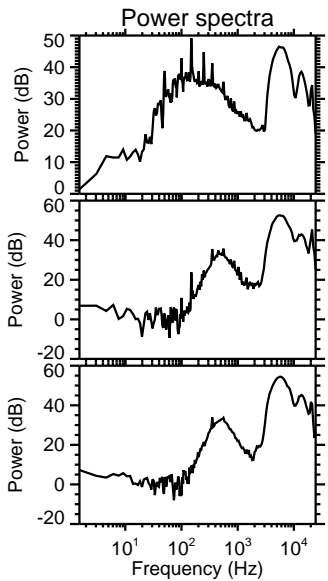
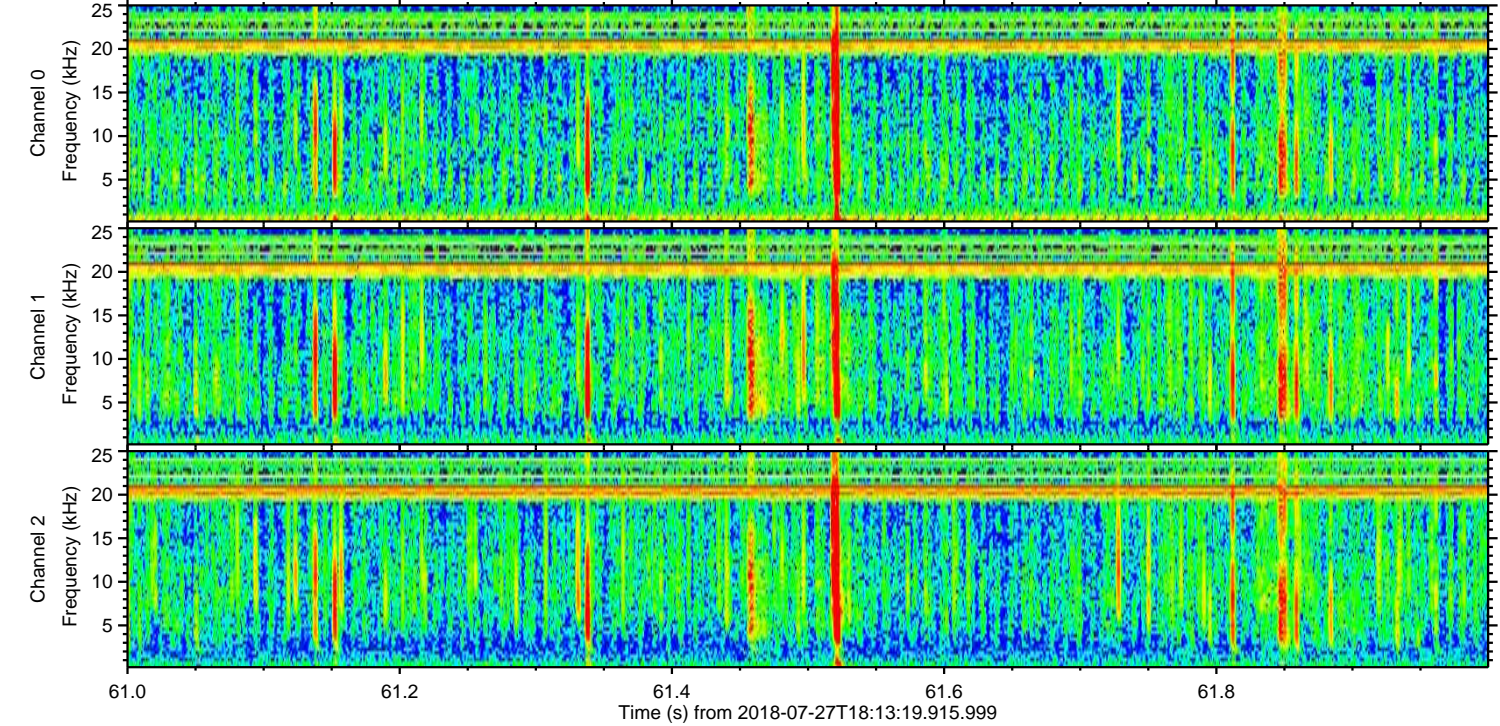
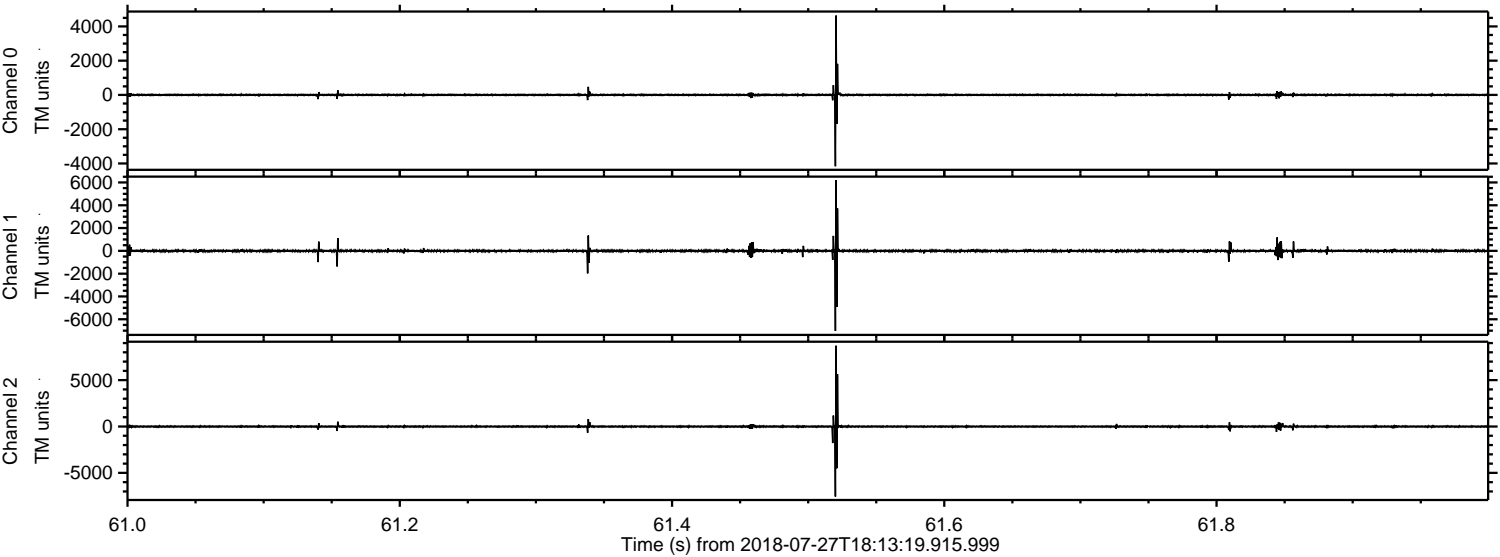

Processed Fri Jul 27 20:21:14 2018 by ELM ver.2012-10-06 from 001__elm20180727_181318__dat00.bin

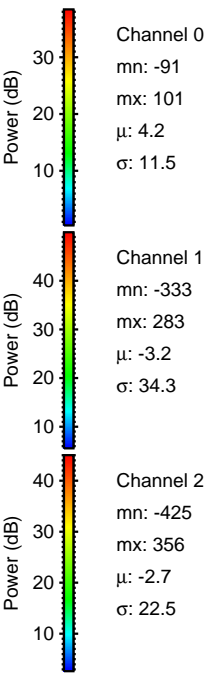
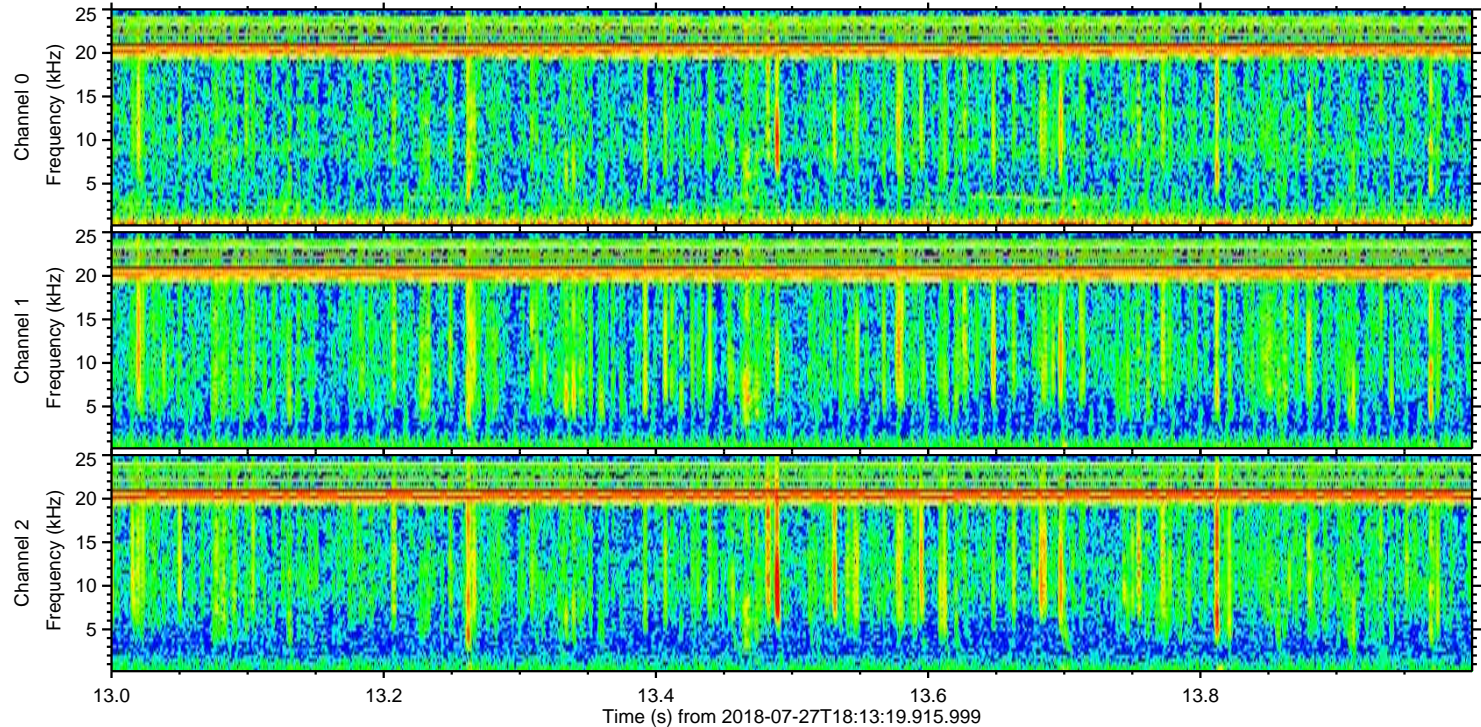
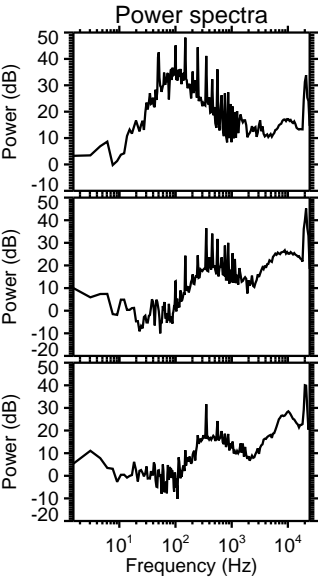
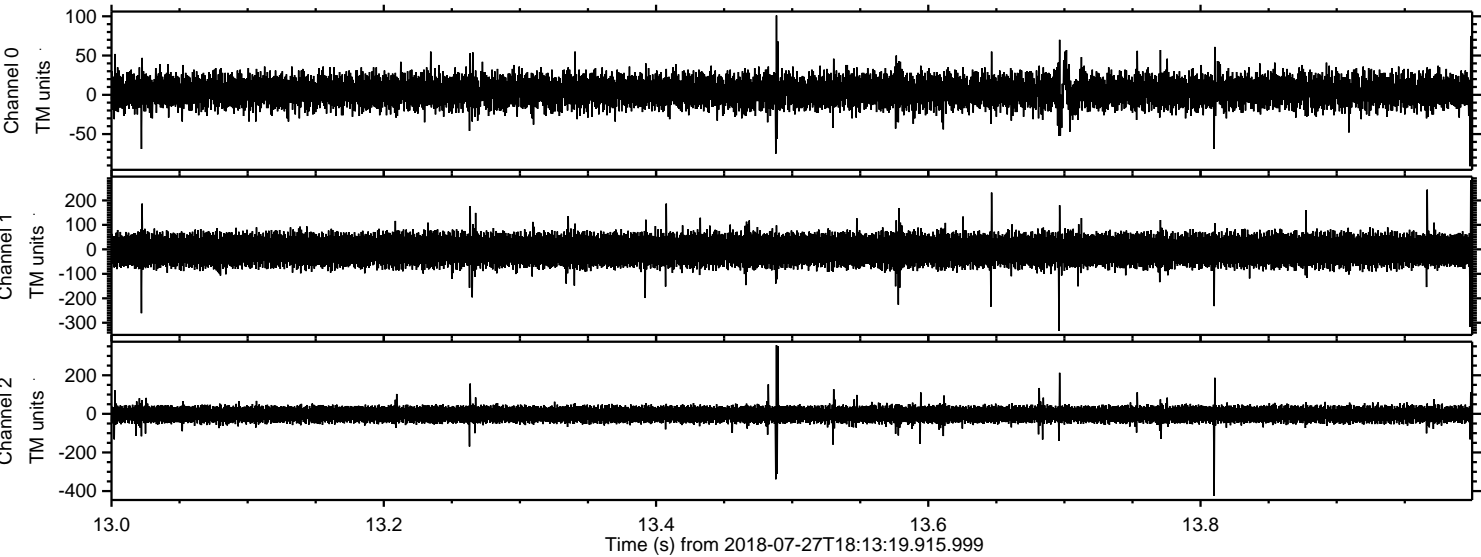

Channel 0
mn: -91
mx: 101
 μ : 4.2
 σ : 11.5

Channel 1
mn: -333
mx: 283
 μ : -3.2
 σ : 34.3

Channel 2
mn: -425
mx: 356
 μ : -2.7
 σ : 22.5