

ELMAVAN 3D WAVEFORMS (Measured data sampled at 50 kHz) 51000 packets of 144 samples from 2018-07-27T11:28:03.600.999.

Processed Fri Jul 27 13:36:11 2018 by ELM ver.2012-10-06 from 001__elm20180727_112802__dat00.bin

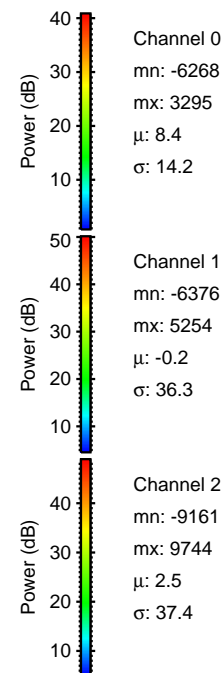

Processed Fri Jul 27 13:36:17 2018 by ELM ver.2012-10-06 from 001__elm20180727_112802__dat00.bin

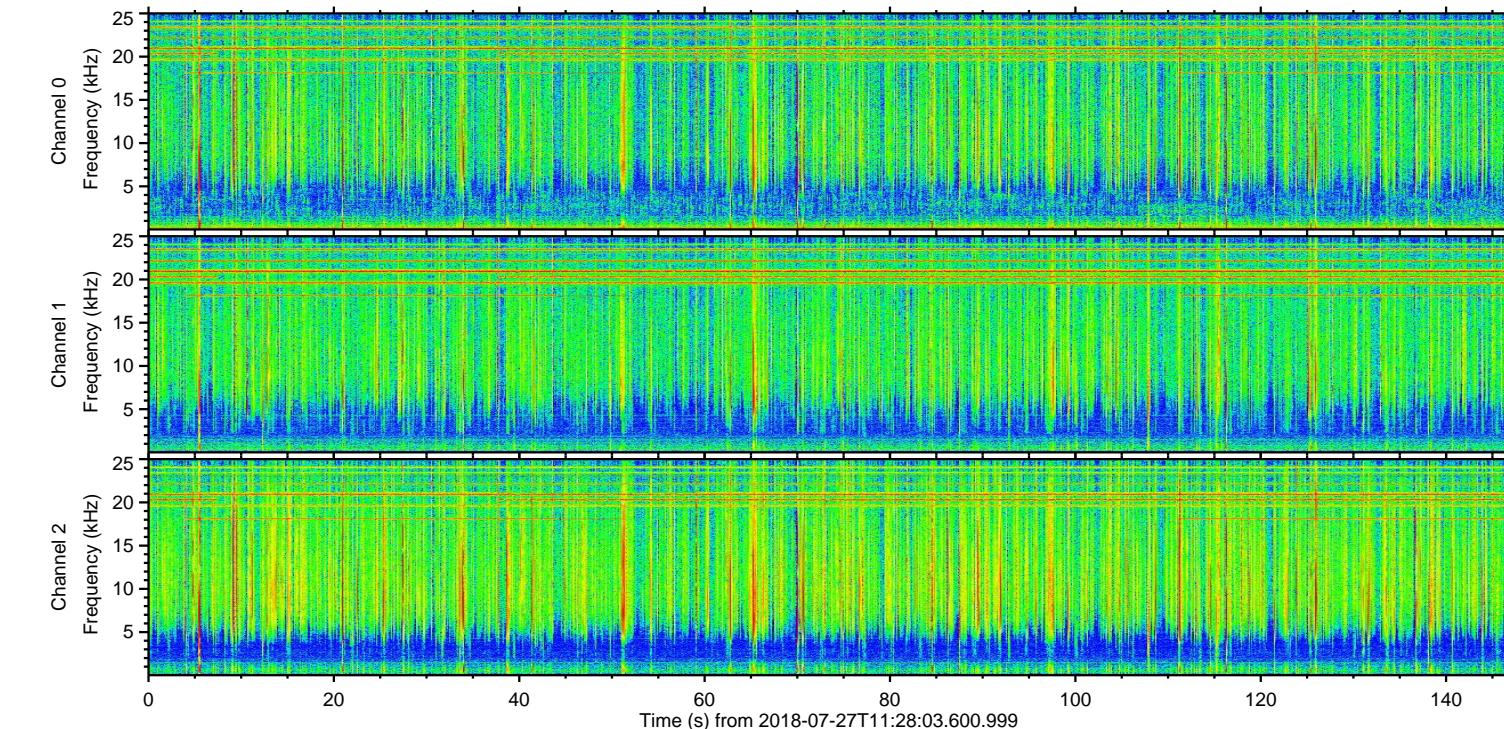
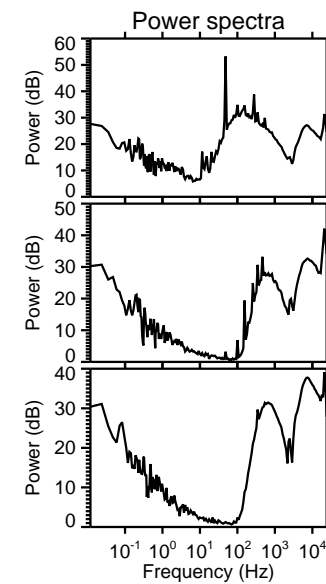
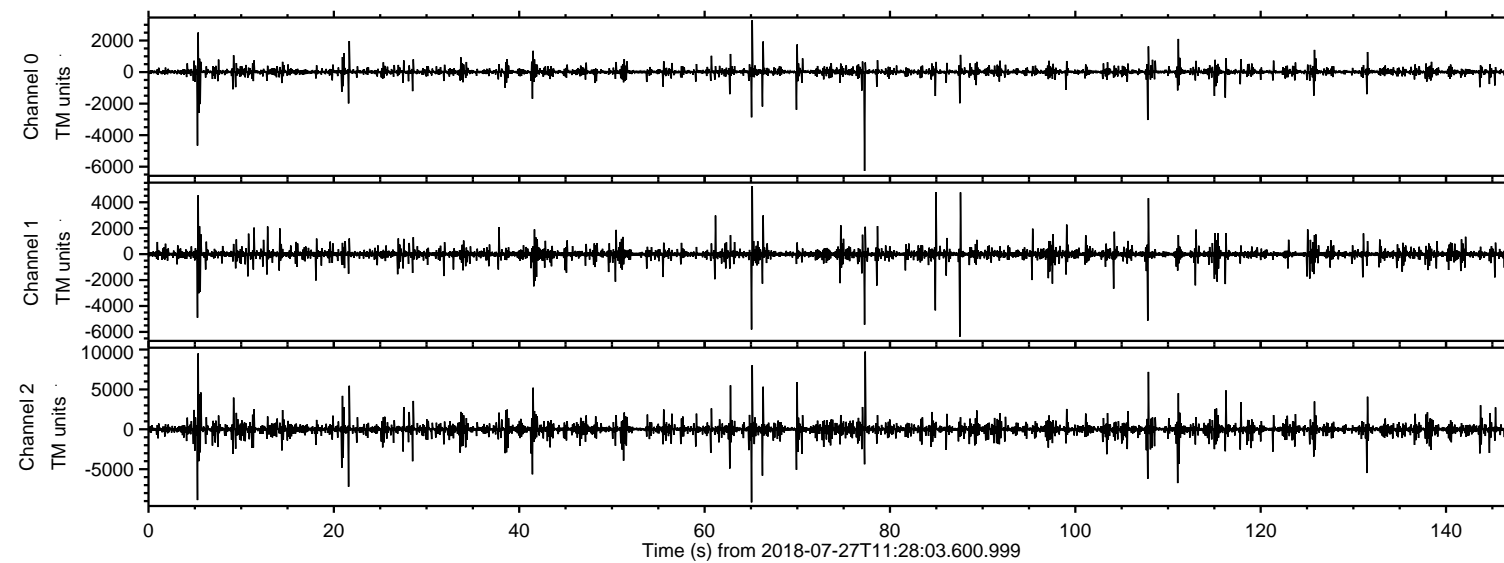
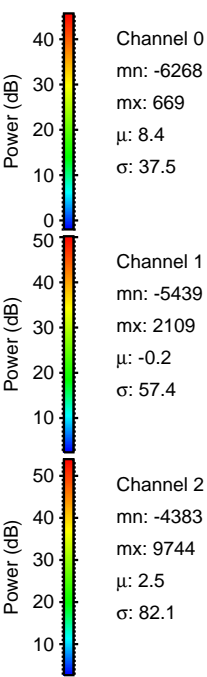
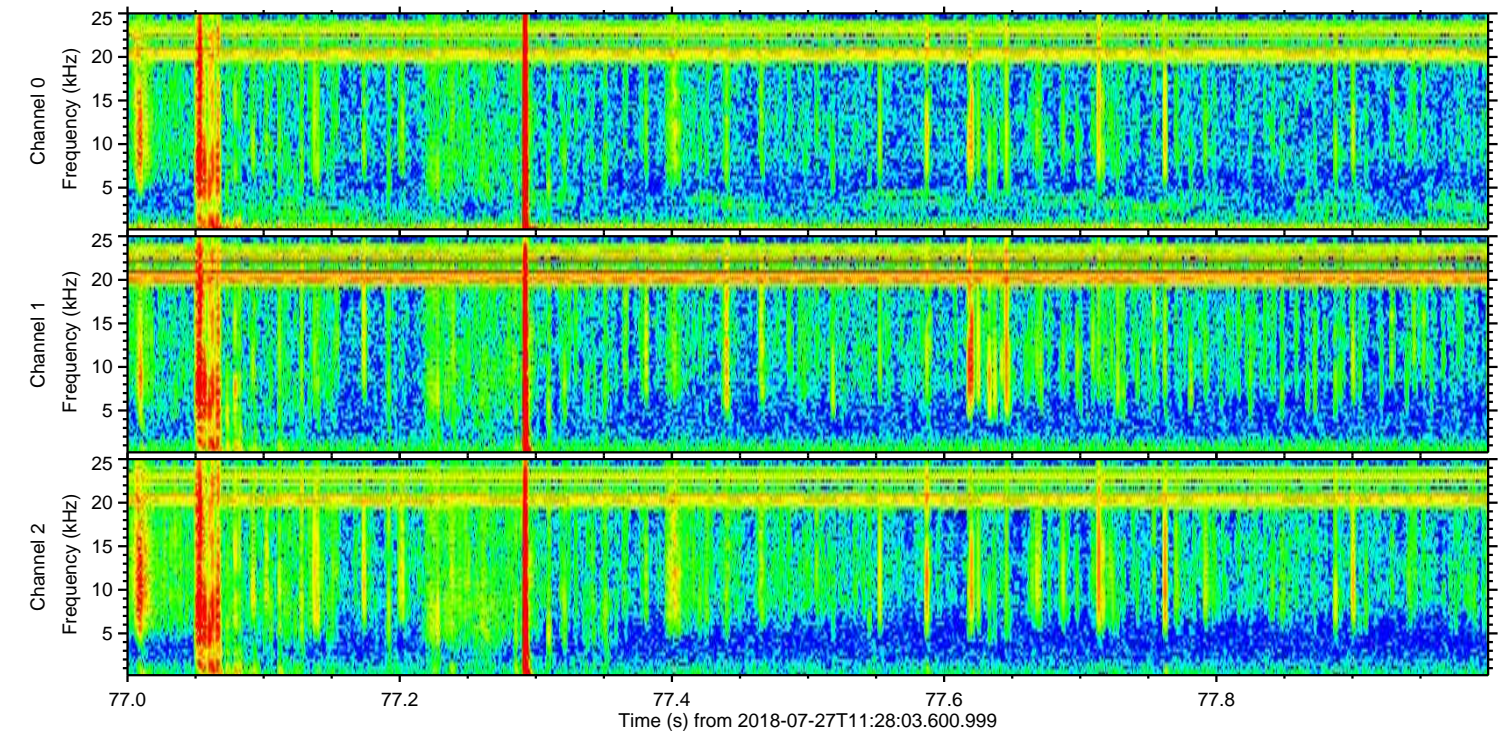
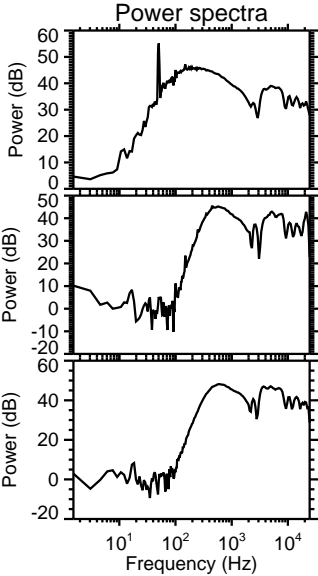
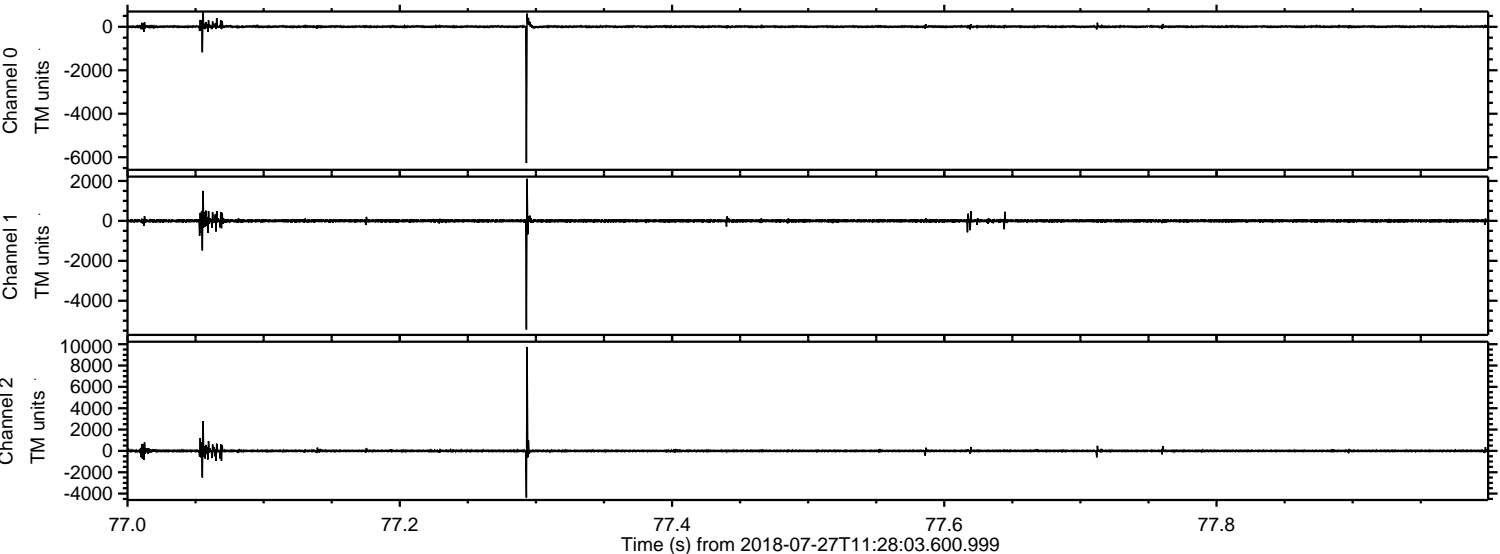

Processed Fri Jul 27 13:36:18 2018 by ELM ver.2012-10-06 from 001__elm20180727_112802__dat00.bin

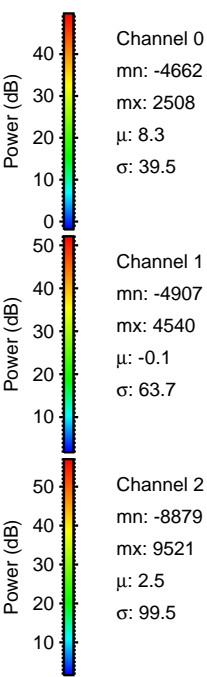
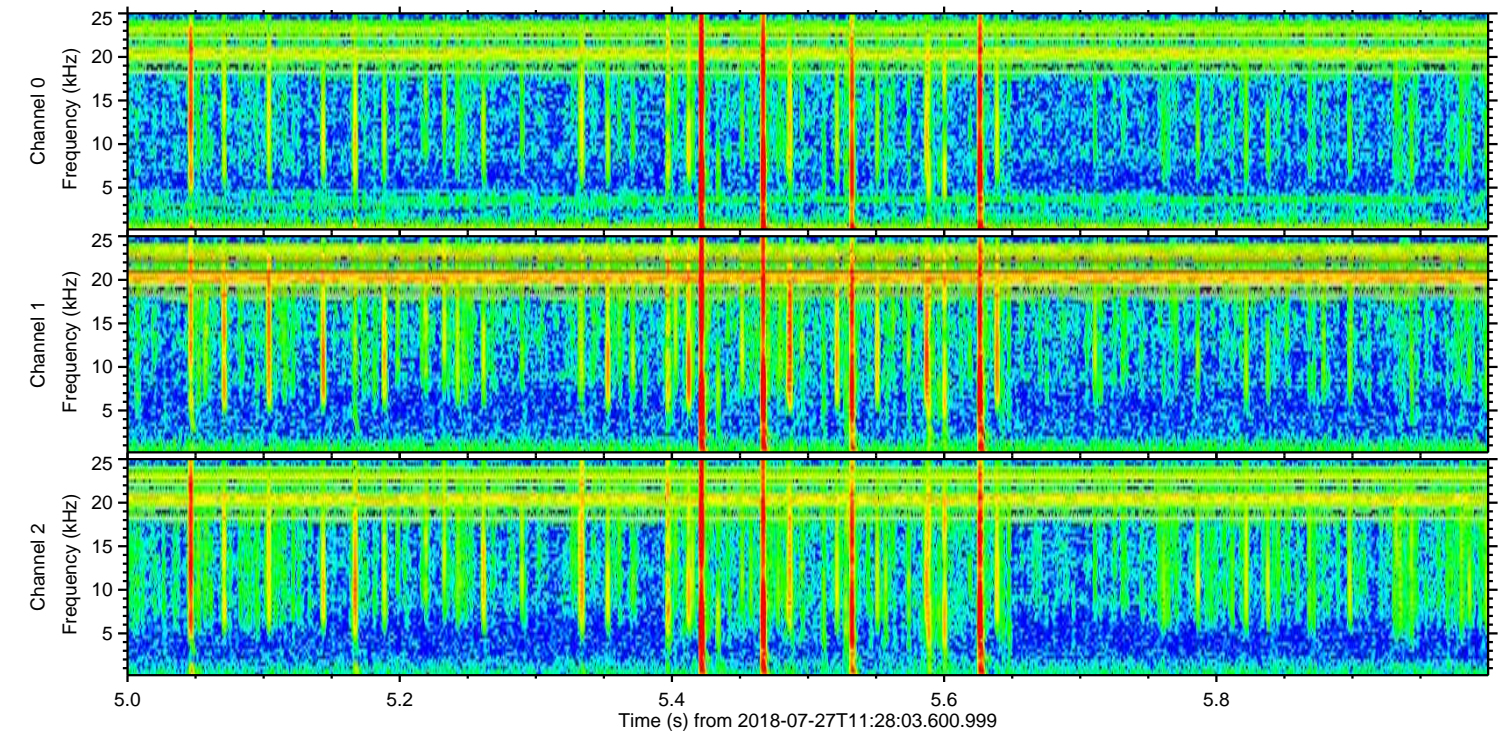
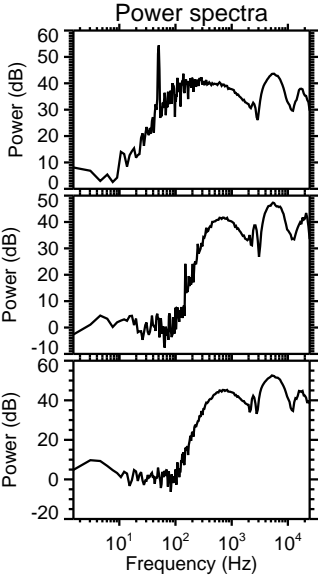
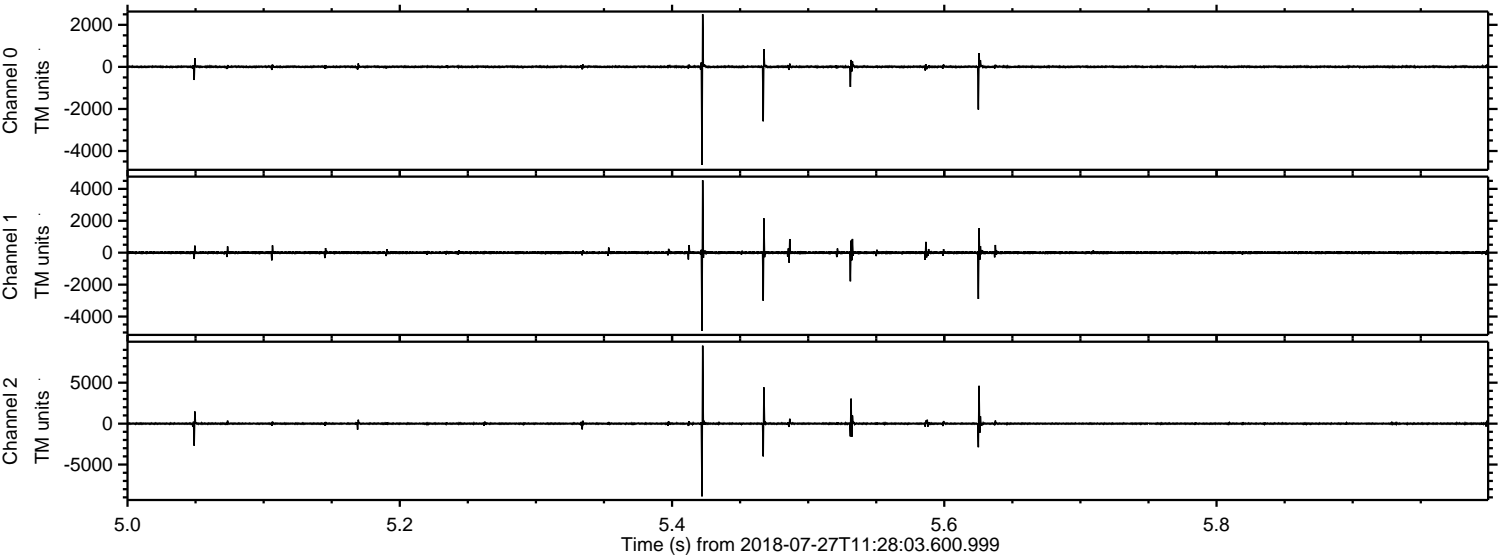

Processed Fri Jul 27 13:36:18 2018 by ELM ver.2012-10-06 from 001__elm20180727_112802__dat00.bin

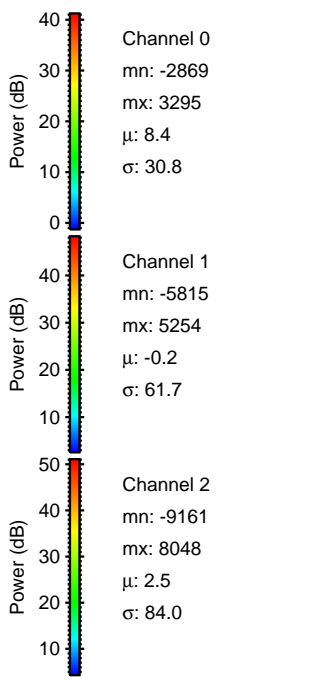
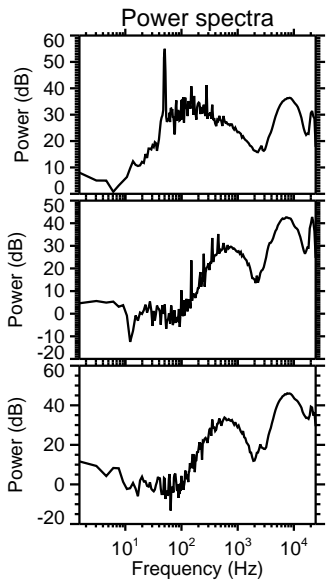
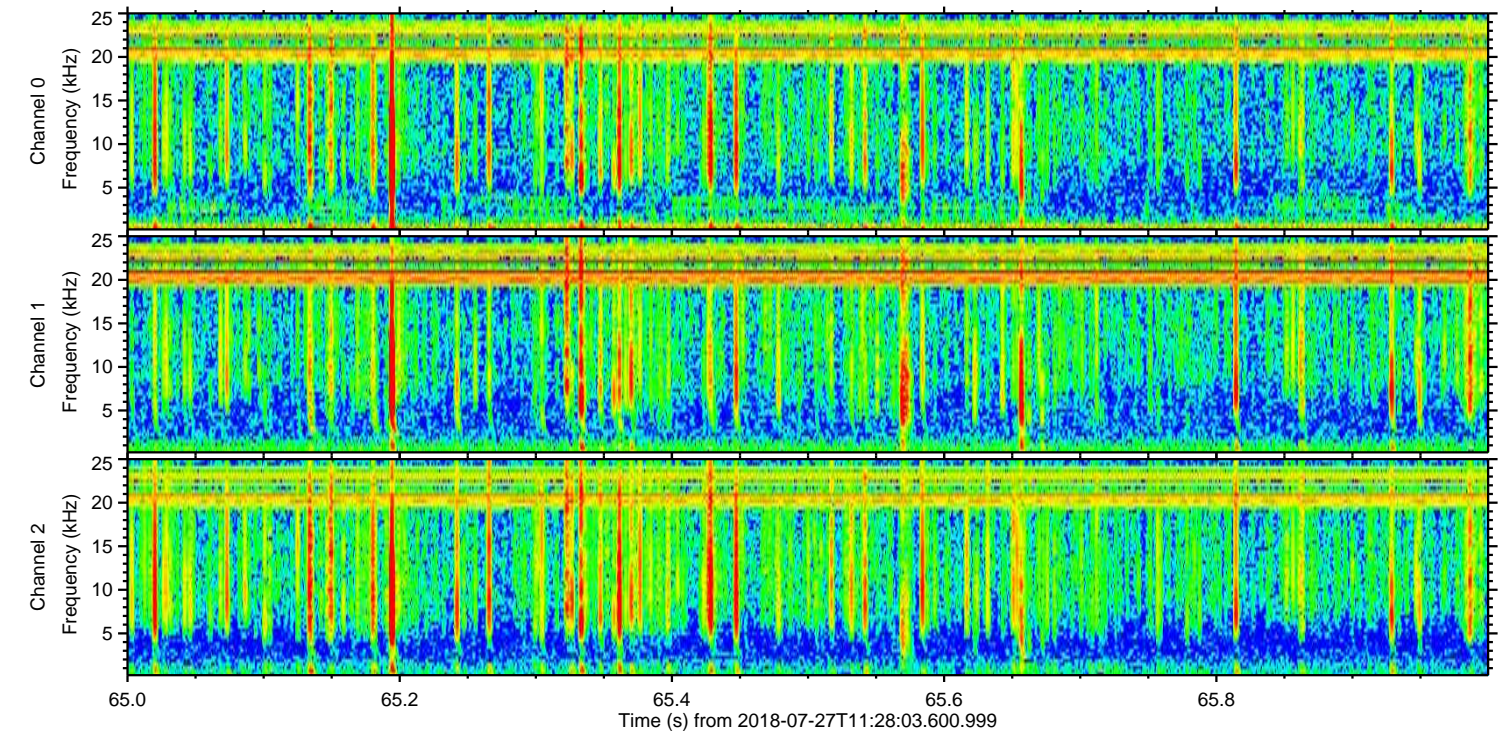
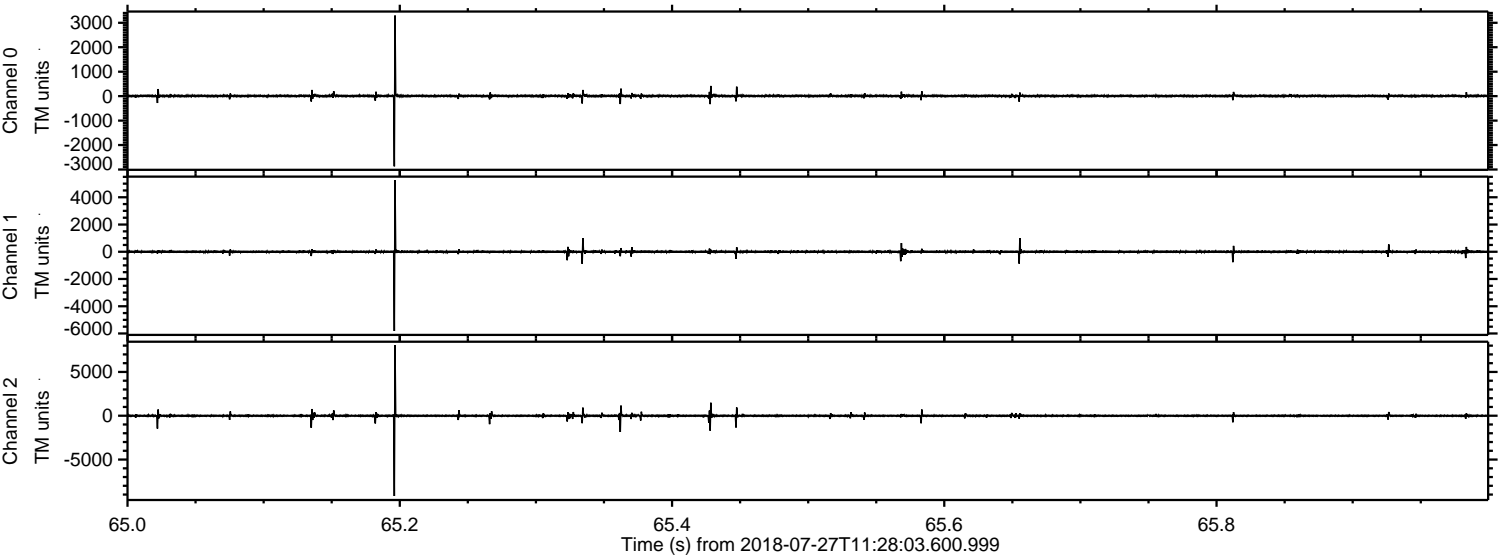

Processed Fri Jul 27 13:36:19 2018 by ELM ver.2012-10-06 from 001__elm20180727_112802__dat00.bin

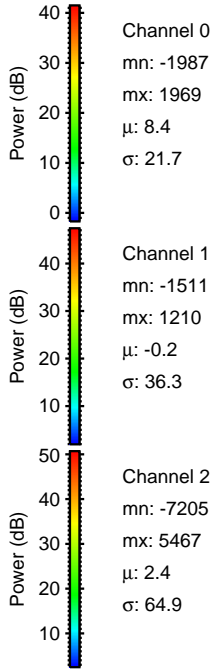
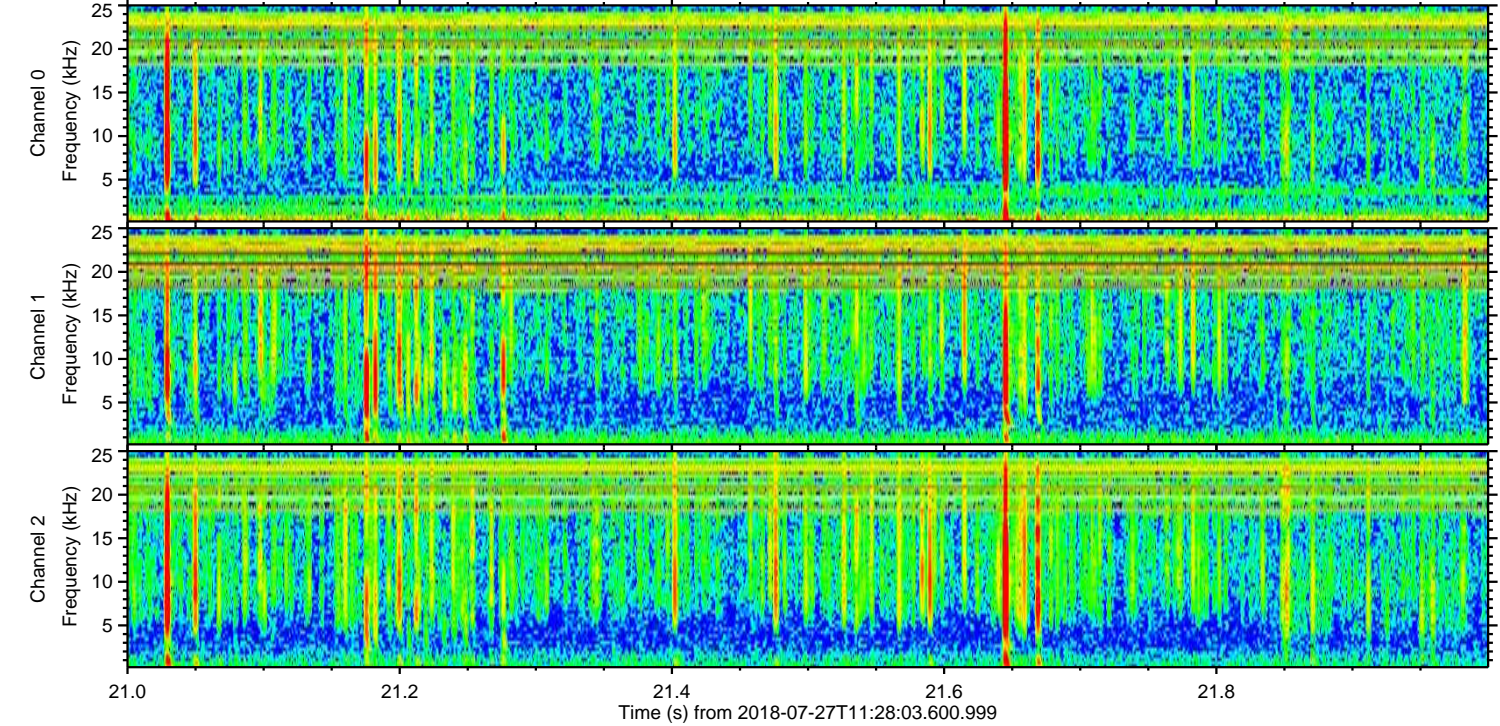
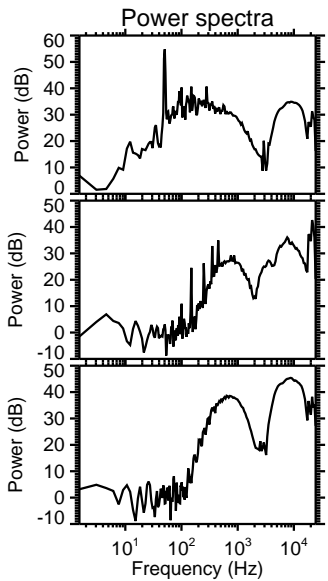
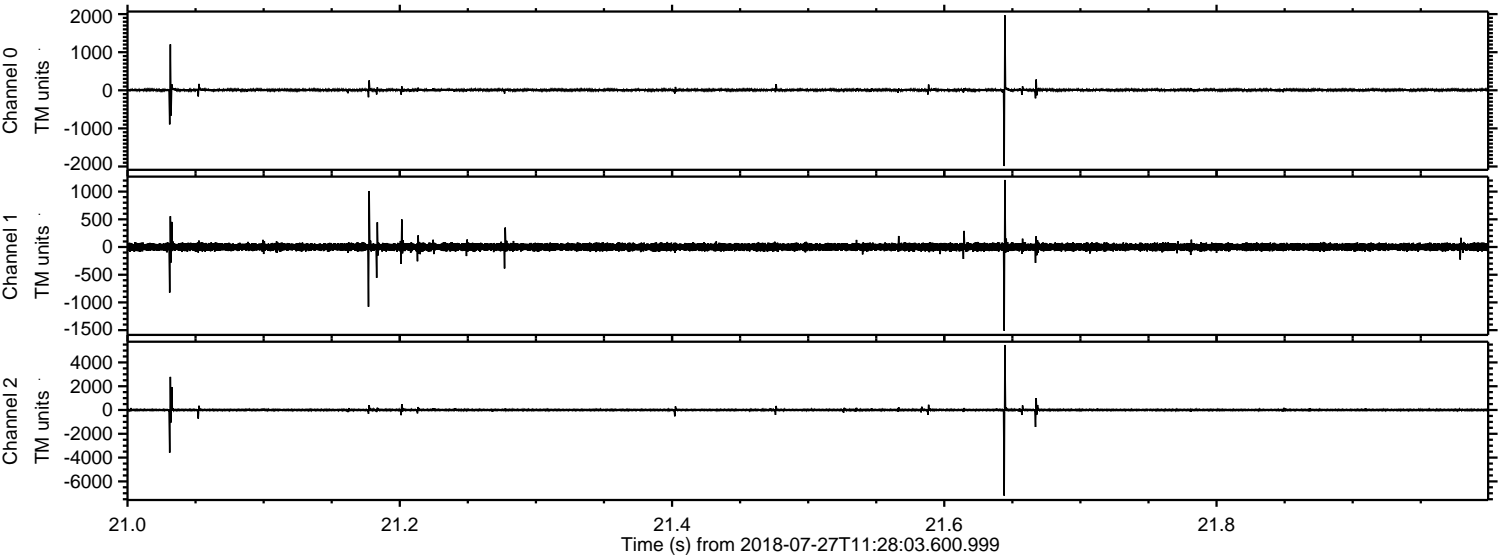

Channel 0
mn: -1987
mx: 1969
 μ : 8.4
 σ : 21.7

Channel 1
mn: -1511
mx: 1210
 μ : -0.2
 σ : 36.3

Channel 2
mn: -7205
mx: 5467
 μ : 2.4
 σ : 64.9

ELMAVAN 3D WAVEFORMS (Measured data sampled at 50 kHz) 51000 packets of 144 samples from 2018-07-27T11:28:03.600.999. Part 108/147

Processed Fri Jul 27 13:36:20 2018 by ELM ver.2012-10-06 from 001__elm20180727_112802__dat00.bin

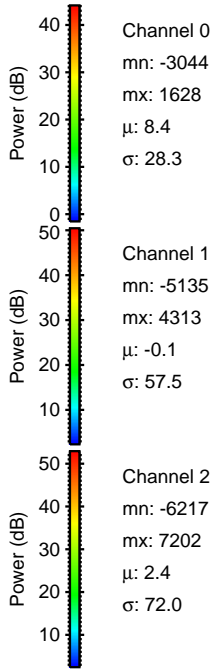
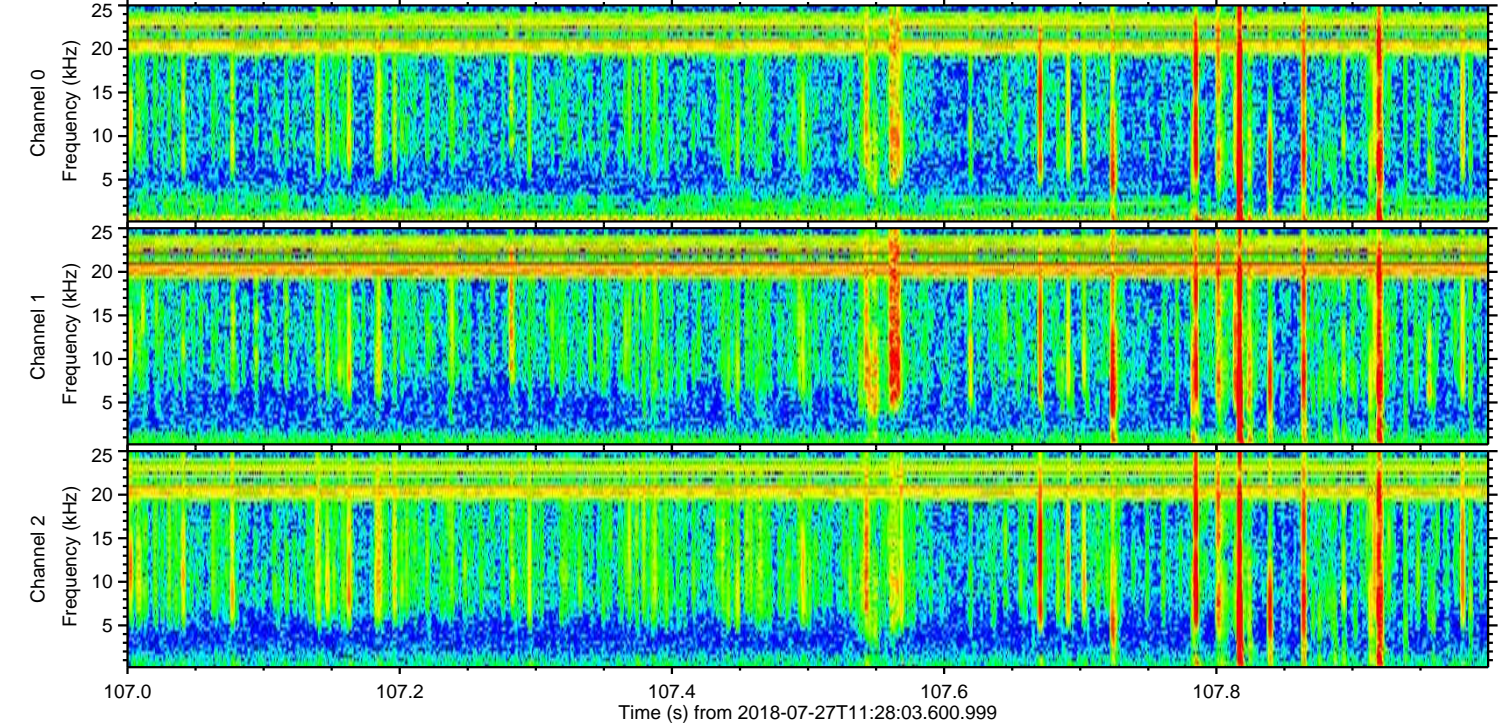
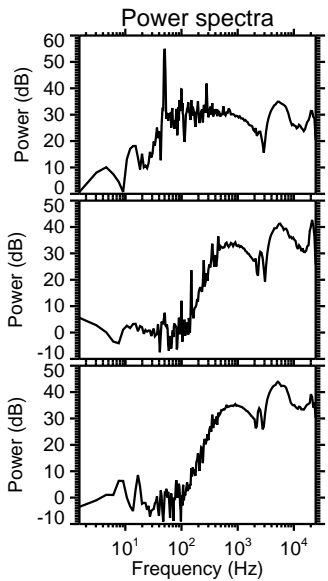
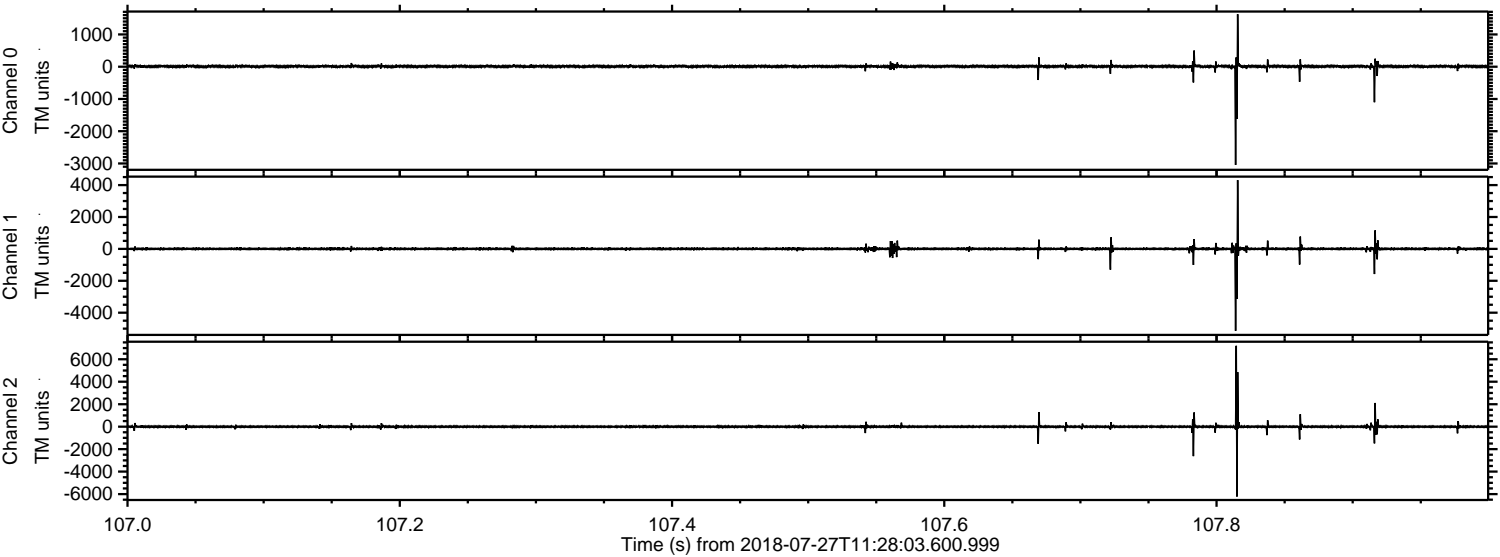

ELMAVAN 3D WAVEFORMS (Measured data sampled at 50 kHz) 51000 packets of 144 samples from 2018-07-27T11:28:03.600.999. Part 112/147

Processed Fri Jul 27 13:36:20 2018 by ELM ver.2012-10-06 from 001__elm20180727_112802__dat00.bin

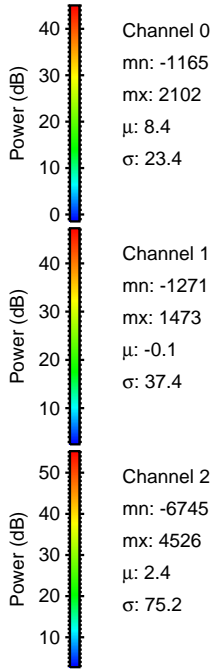
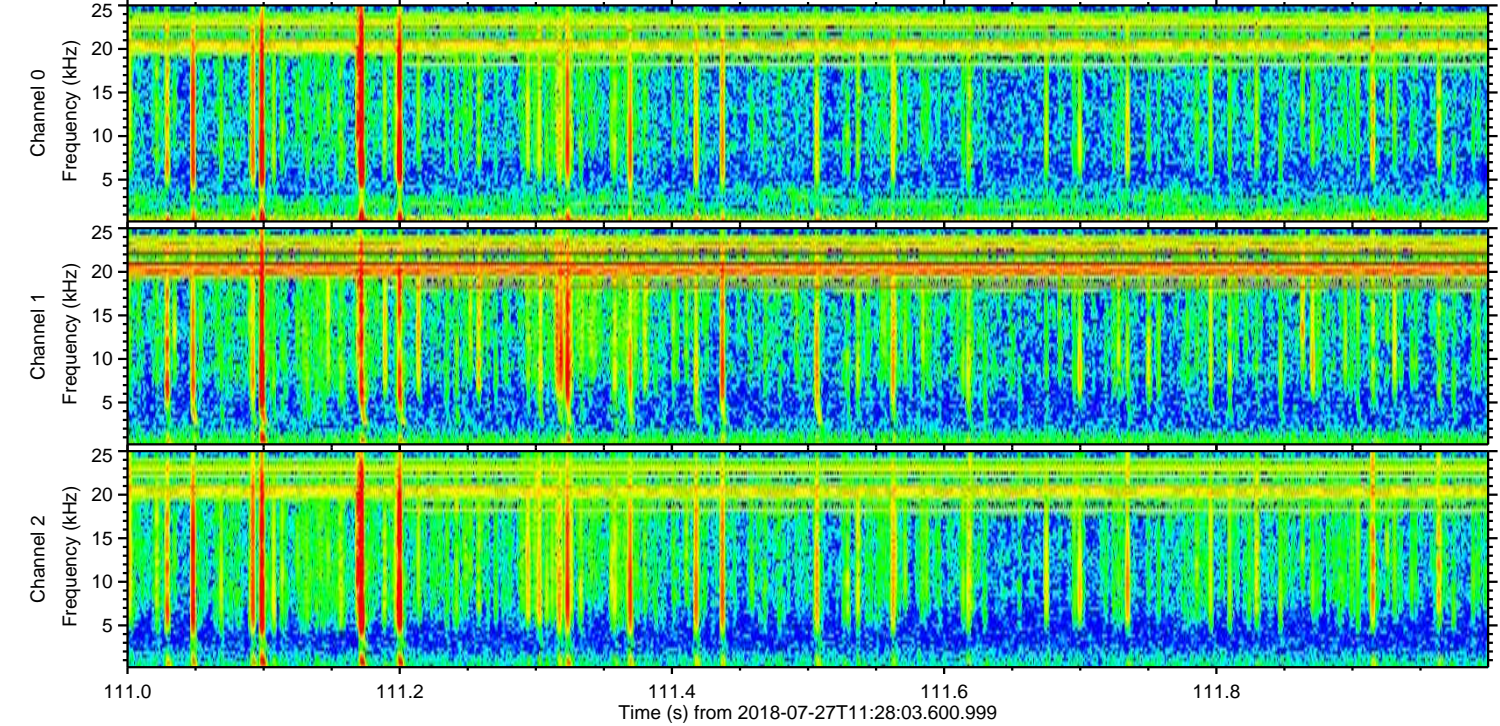
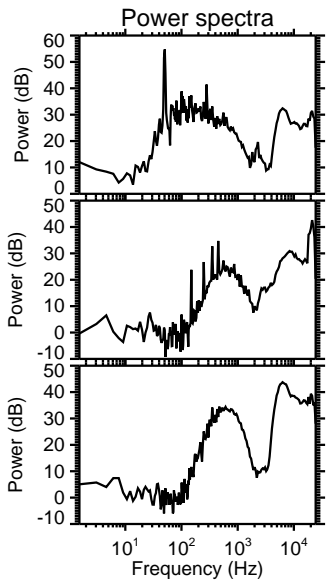
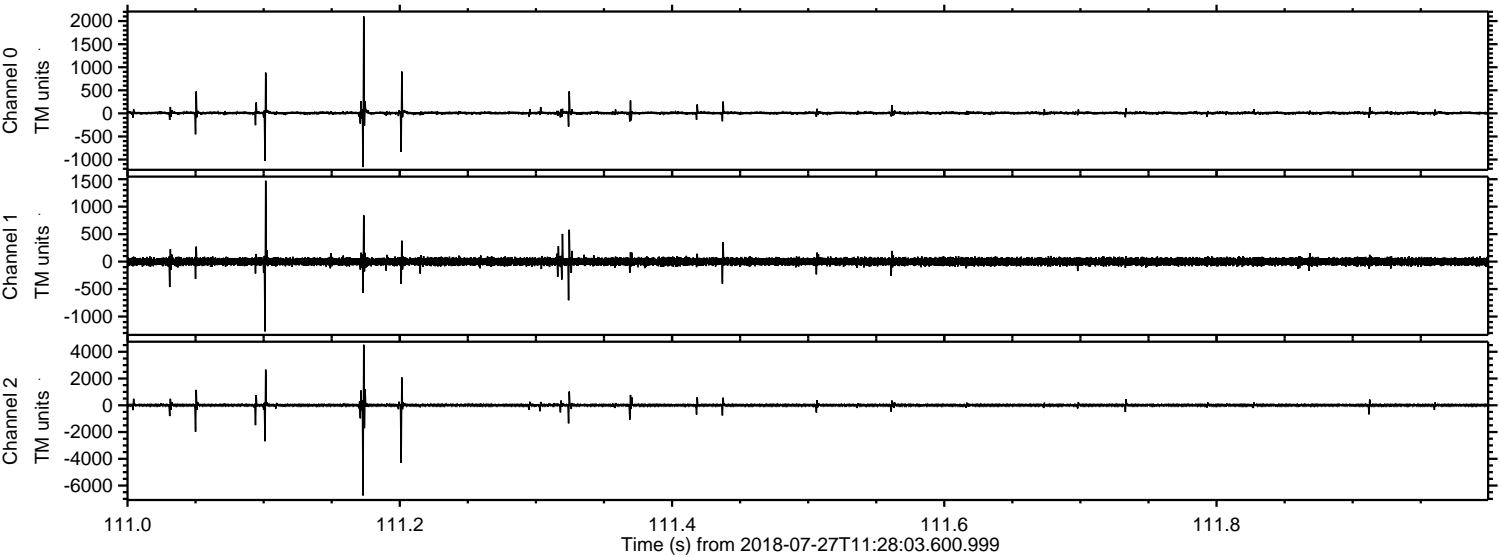

Channel 0
mn: -1165
mx: 2102
 μ : 8.4
 σ : 23.4

Channel 1
mn: -1271
mx: 1473
 μ : -0.1
 σ : 37.4

Channel 2
mn: -6745
mx: 4526
 μ : 2.4
 σ : 75.2

Processed Fri Jul 27 13:36:21 2018 by ELM ver.2012-10-06 from 001__elm20180727_112802__dat00.bin

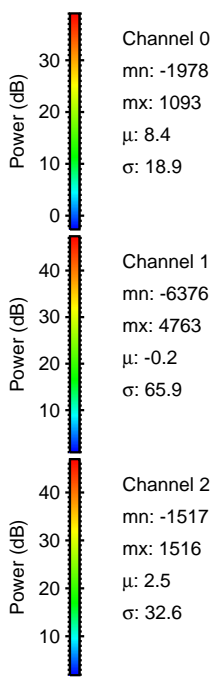
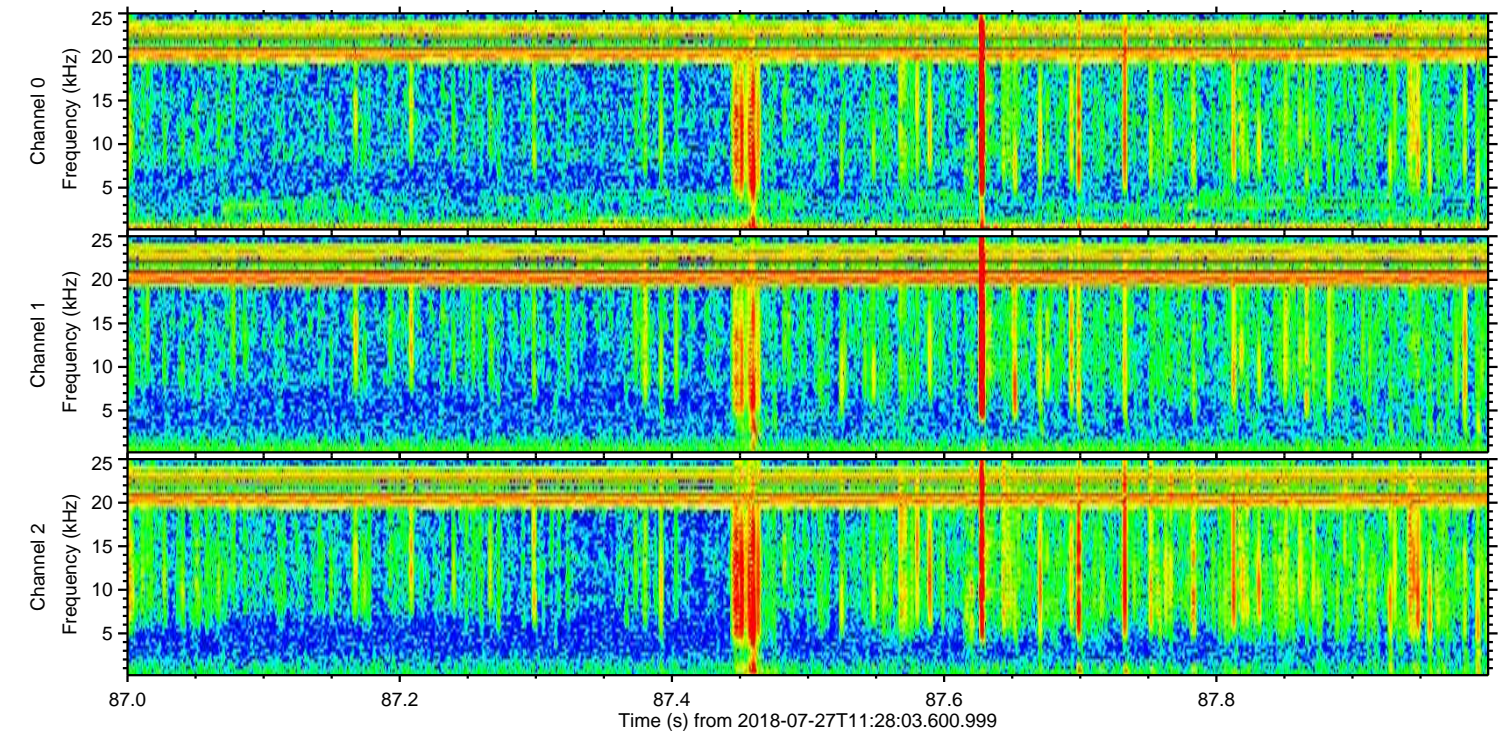
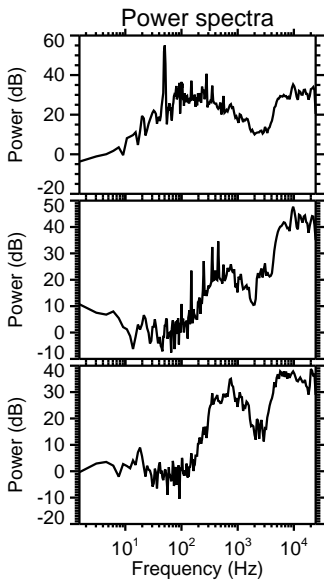
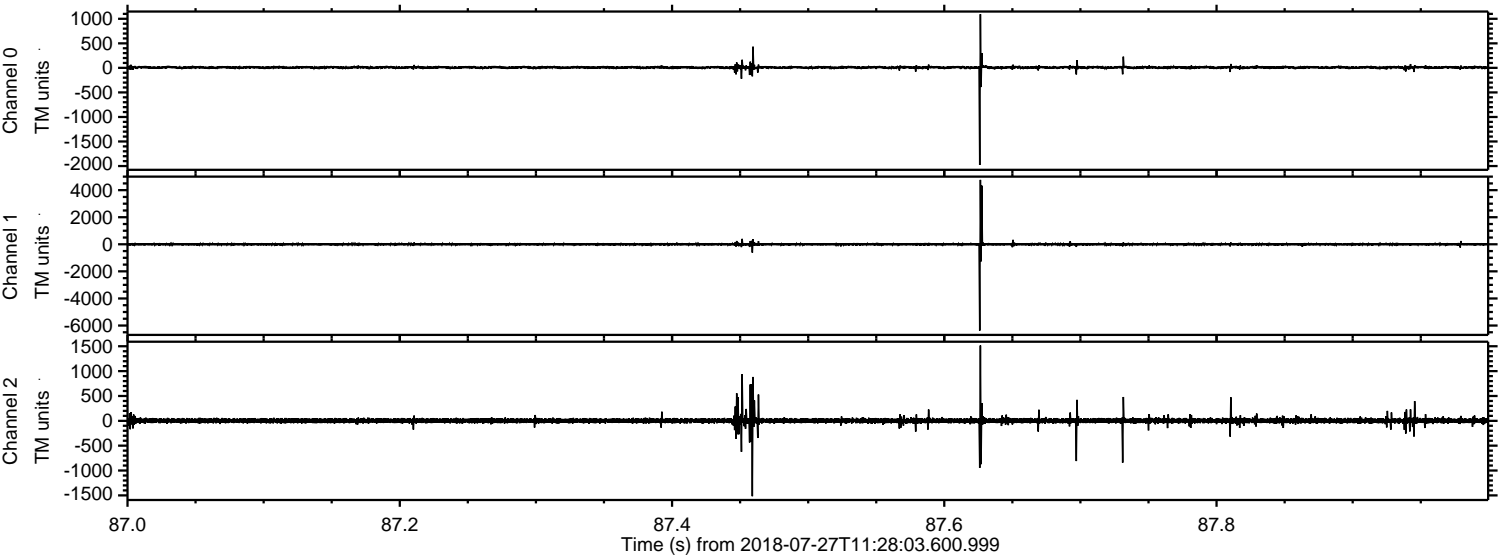

Channel 0
mn: -1978
mx: 1093
 μ : 8.4
 σ : 18.9

Channel 1
mn: -6376
mx: 4763
 μ : -0.2
 σ : 65.9

Channel 2
mn: -1517
mx: 1516
 μ : 2.5
 σ : 32.6

Processed Fri Jul 27 13:36:22 2018 by ELM ver.2012-10-06 from 001__elm20180727_112802__dat00.bin

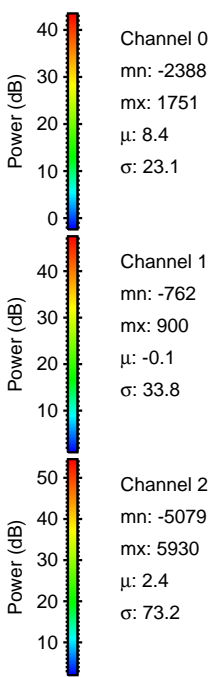
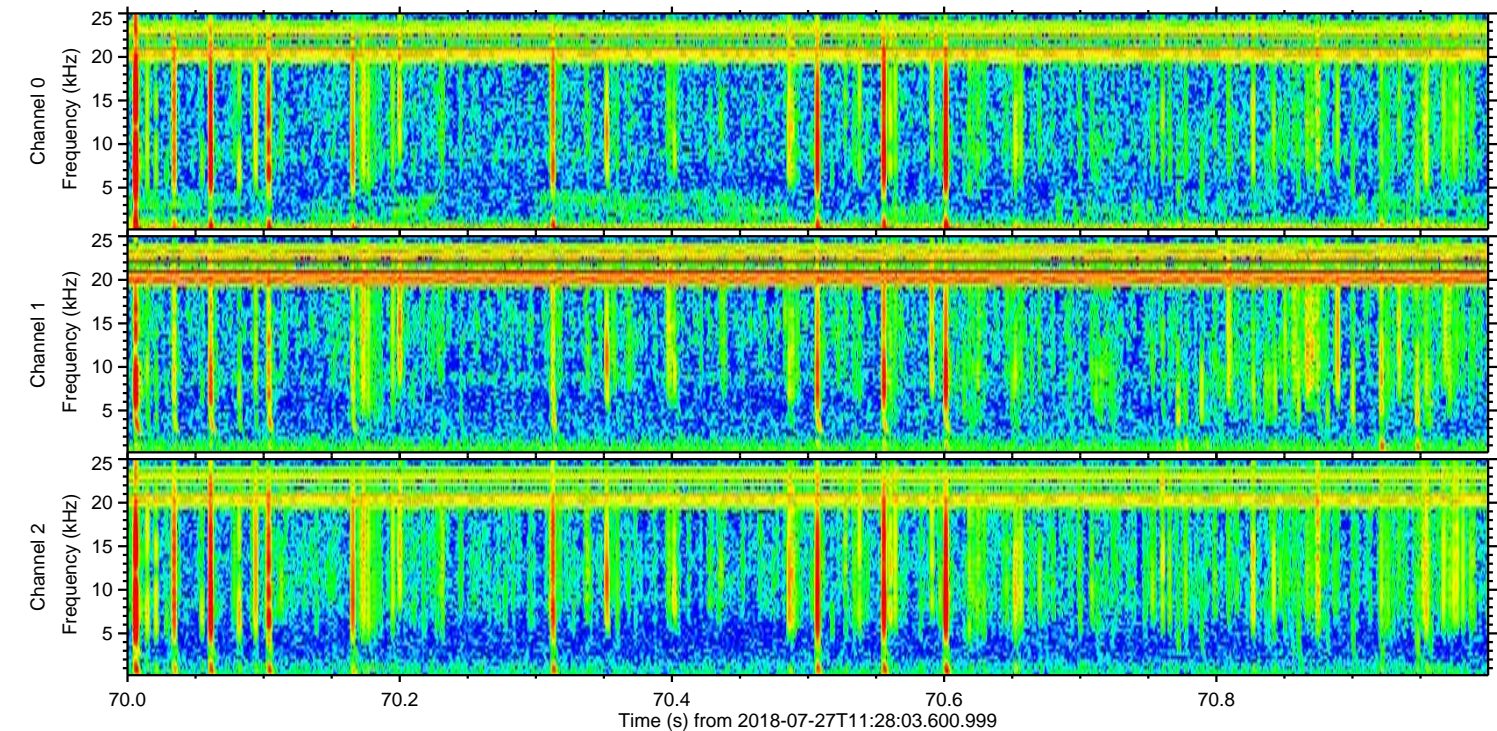
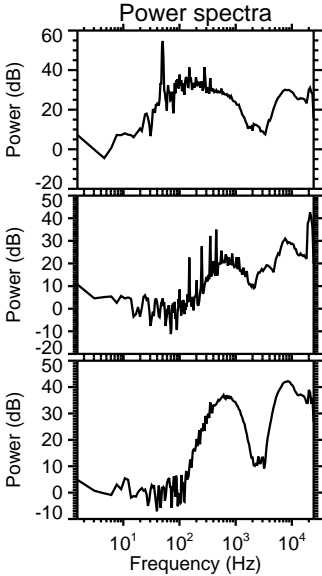
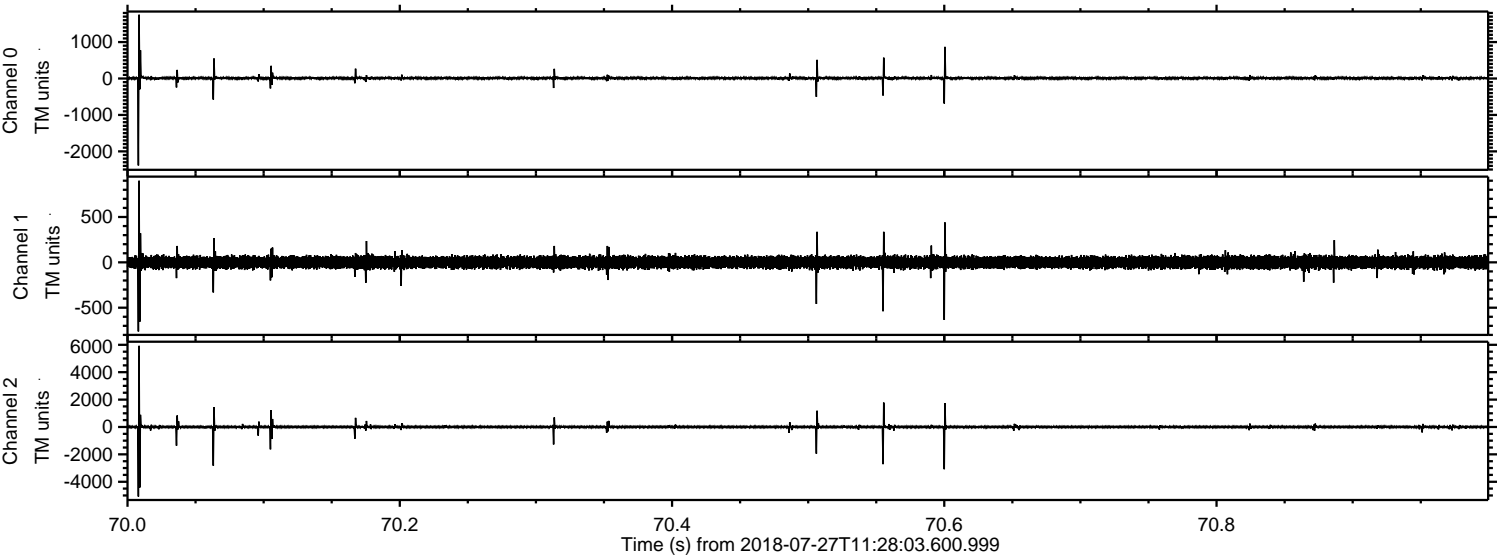

Processed Fri Jul 27 13:36:22 2018 by ELM ver.2012-10-06 from 001__elm20180727_112802__dat00.bin

