

ELMAVAN 3D WAVEFORMS (Measured data sampled at 50 kHz) 50999 packets of 144 samples from 2018-07-27T06:22:51.265.999.

Processed Fri Jul 27 08:30:58 2018 by ELM ver.2012-10-06 from 001__elm20180727_062250__dat00.bin

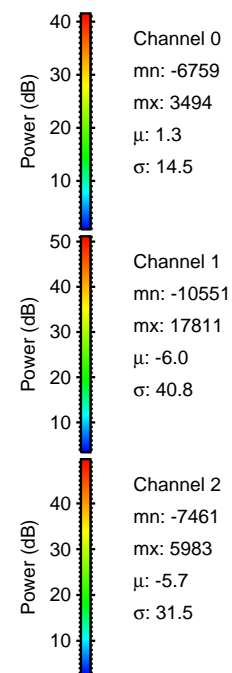
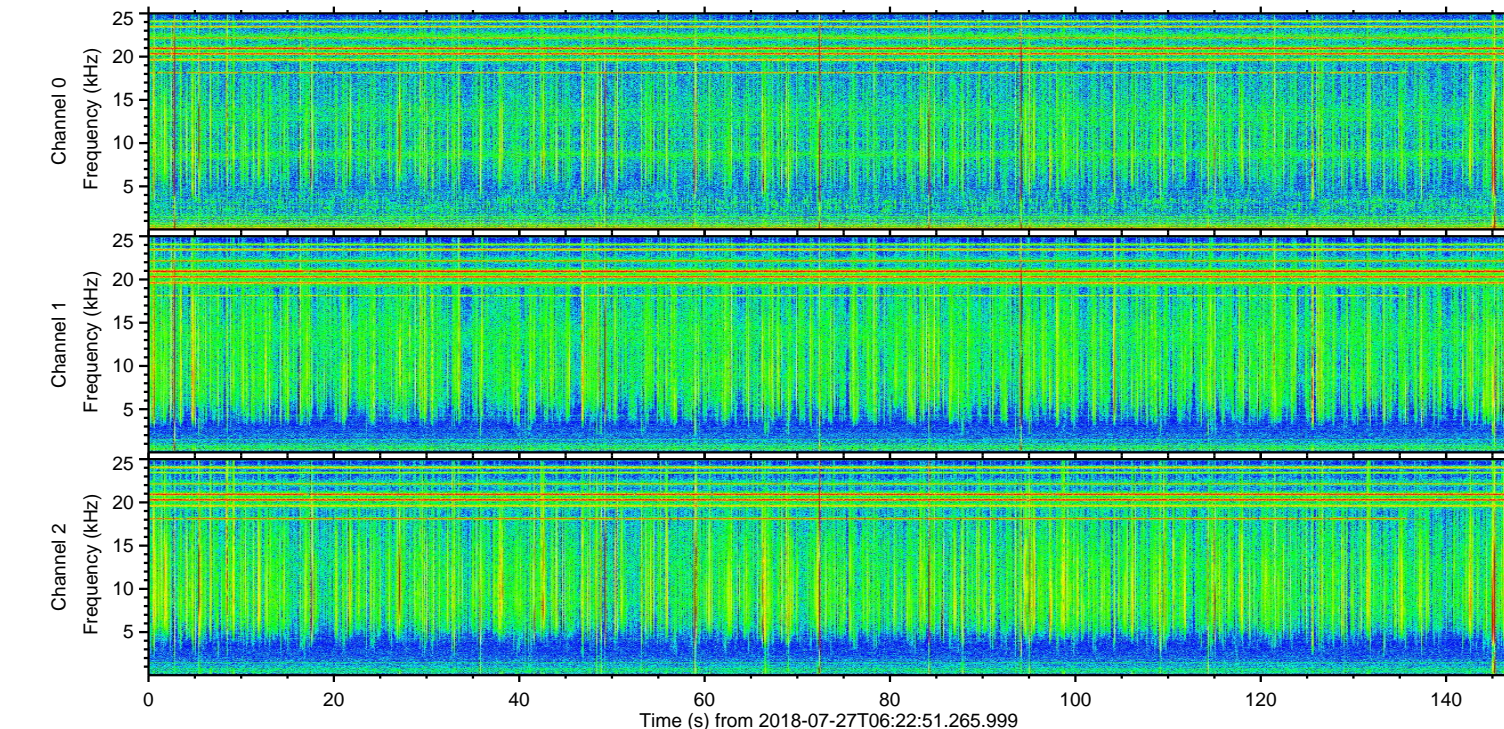
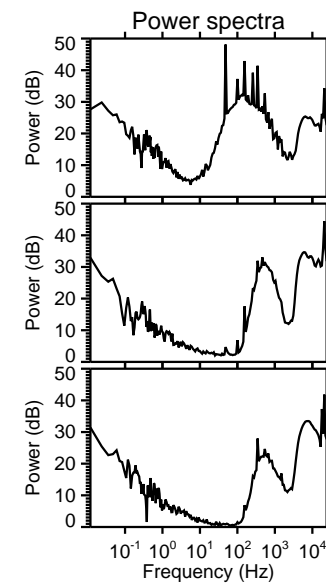
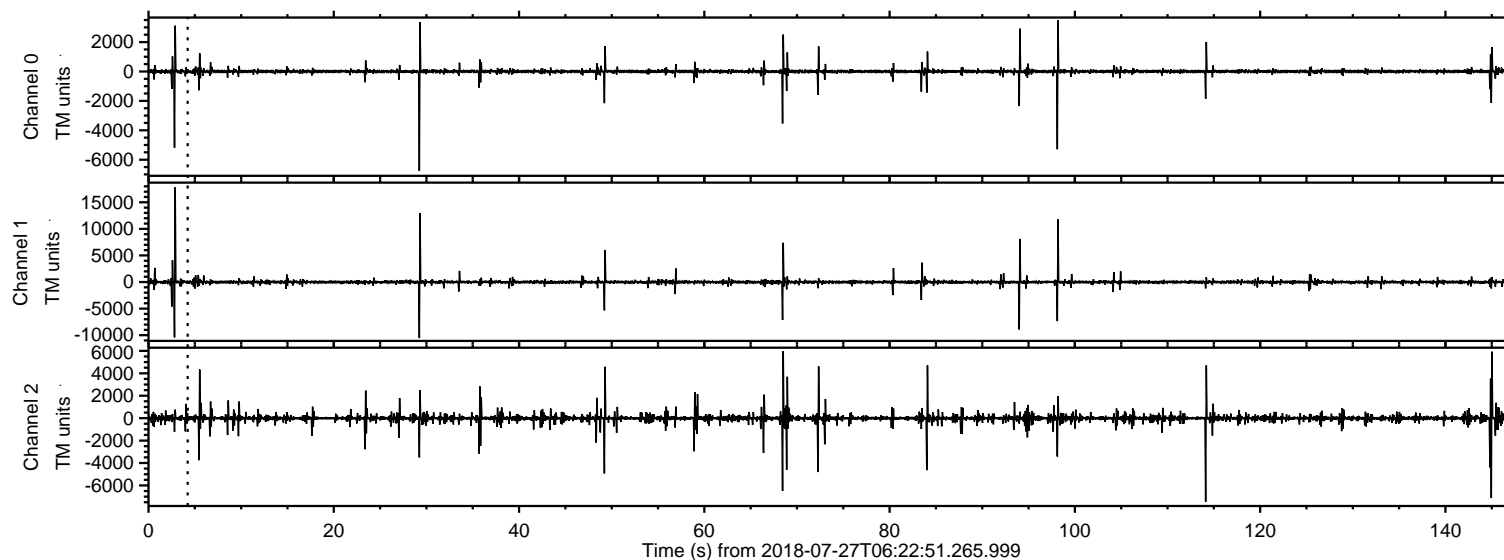

ELMAVAN 3D WAVEFORMS (Measured data sampled at 50 kHz) 50999 packets of 144 samples from 2018-07-27T06:22:51.265.999. Part 3/147

Processed Fri Jul 27 08:31:03 2018 by ELM ver.2012-10-06 from 001__elm20180727_062250__dat00.bin

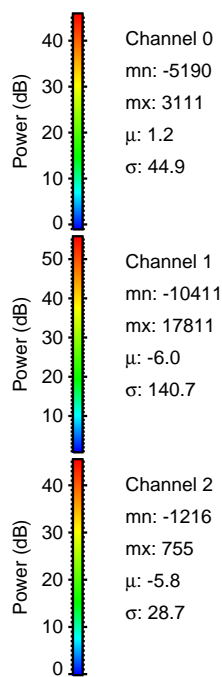
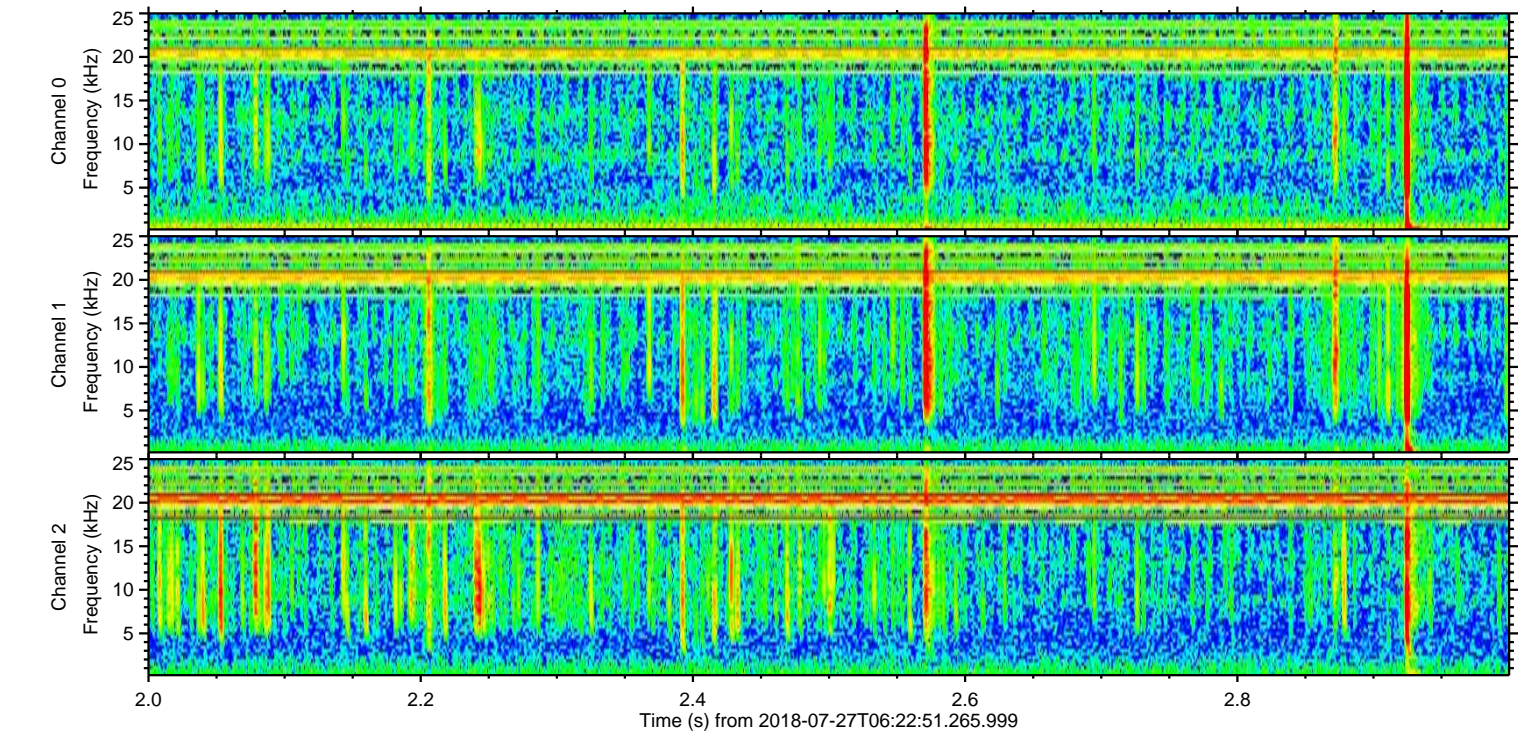
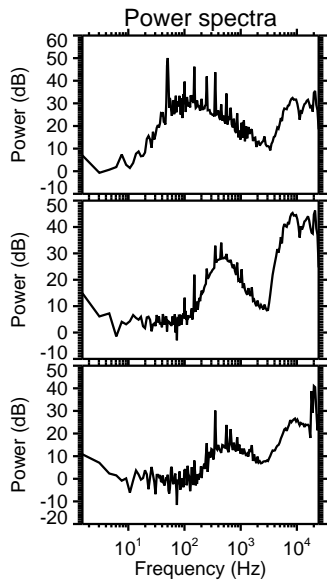
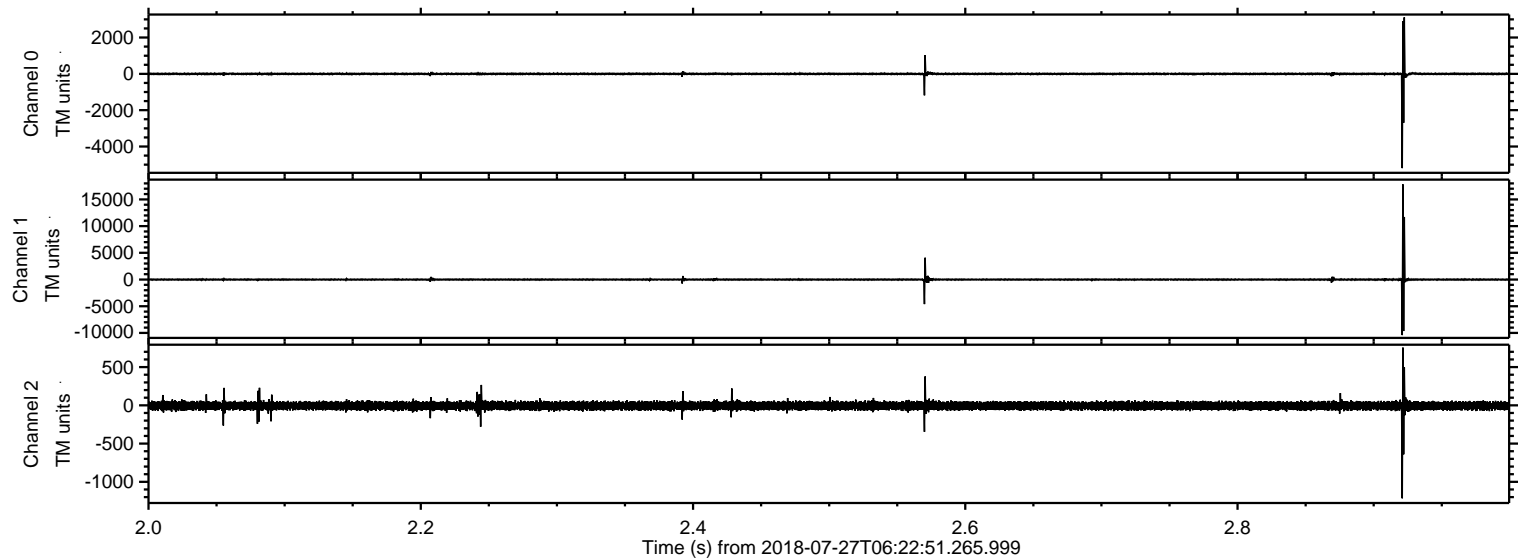

Processed Fri Jul 27 08:31:04 2018 by ELM ver.2012-10-06 from 001__elm20180727_062250__dat00.bin

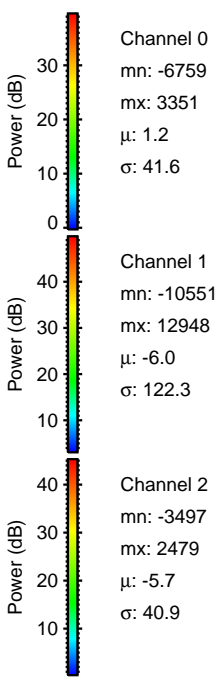
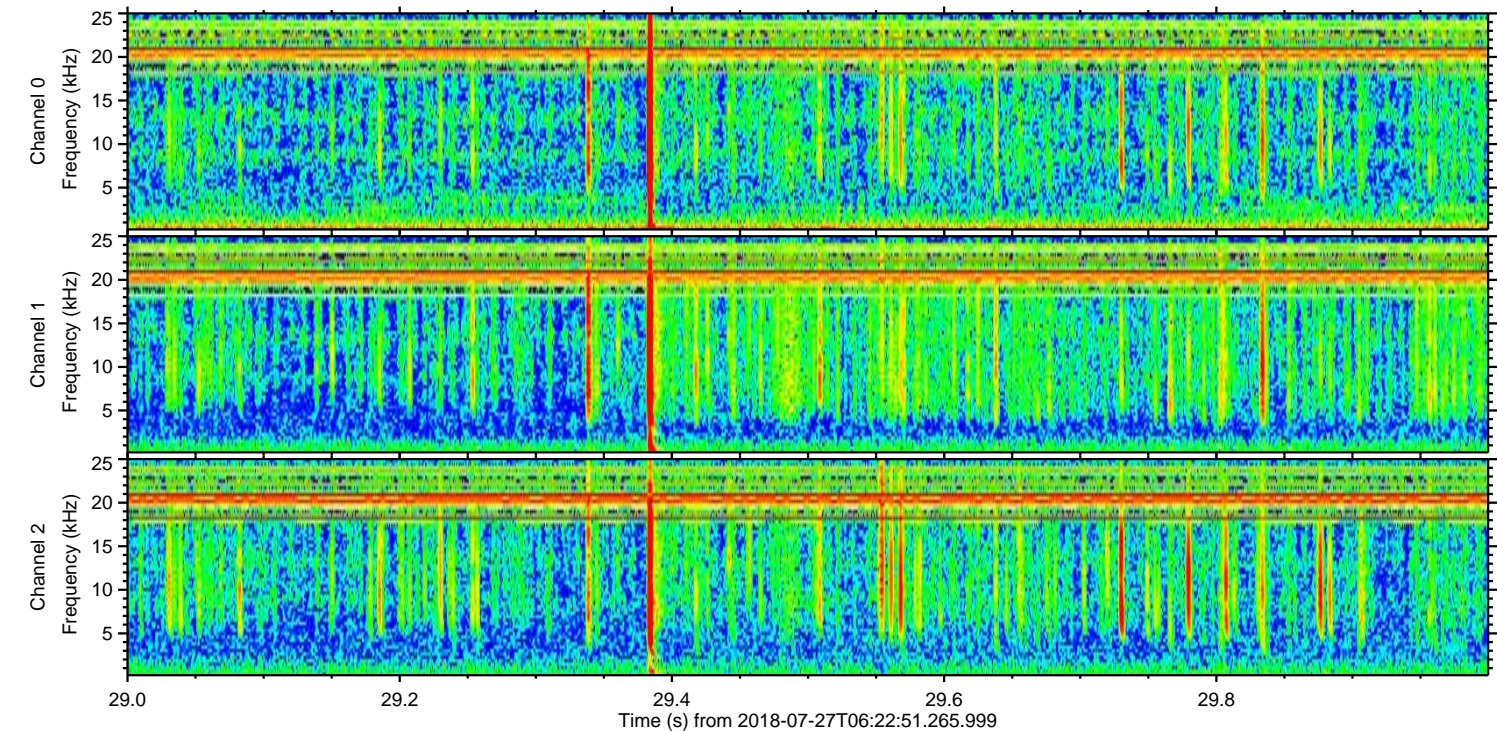
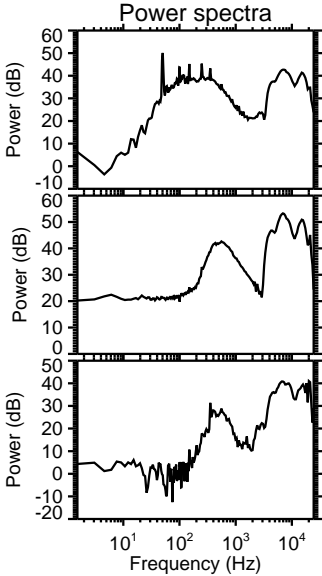
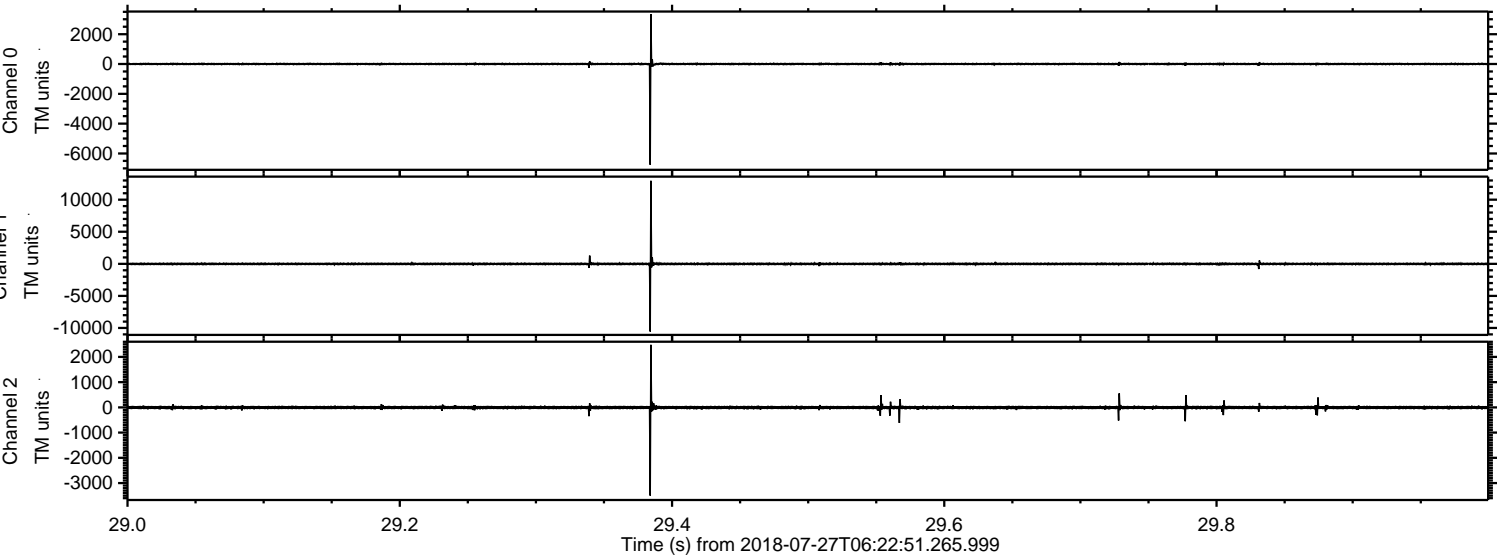

Processed Fri Jul 27 08:31:05 2018 by ELM ver.2012-10-06 from 001__elm20180727_062250__dat00.bin

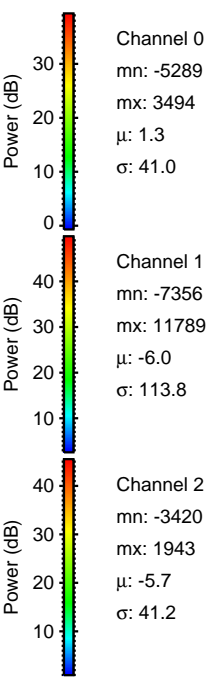
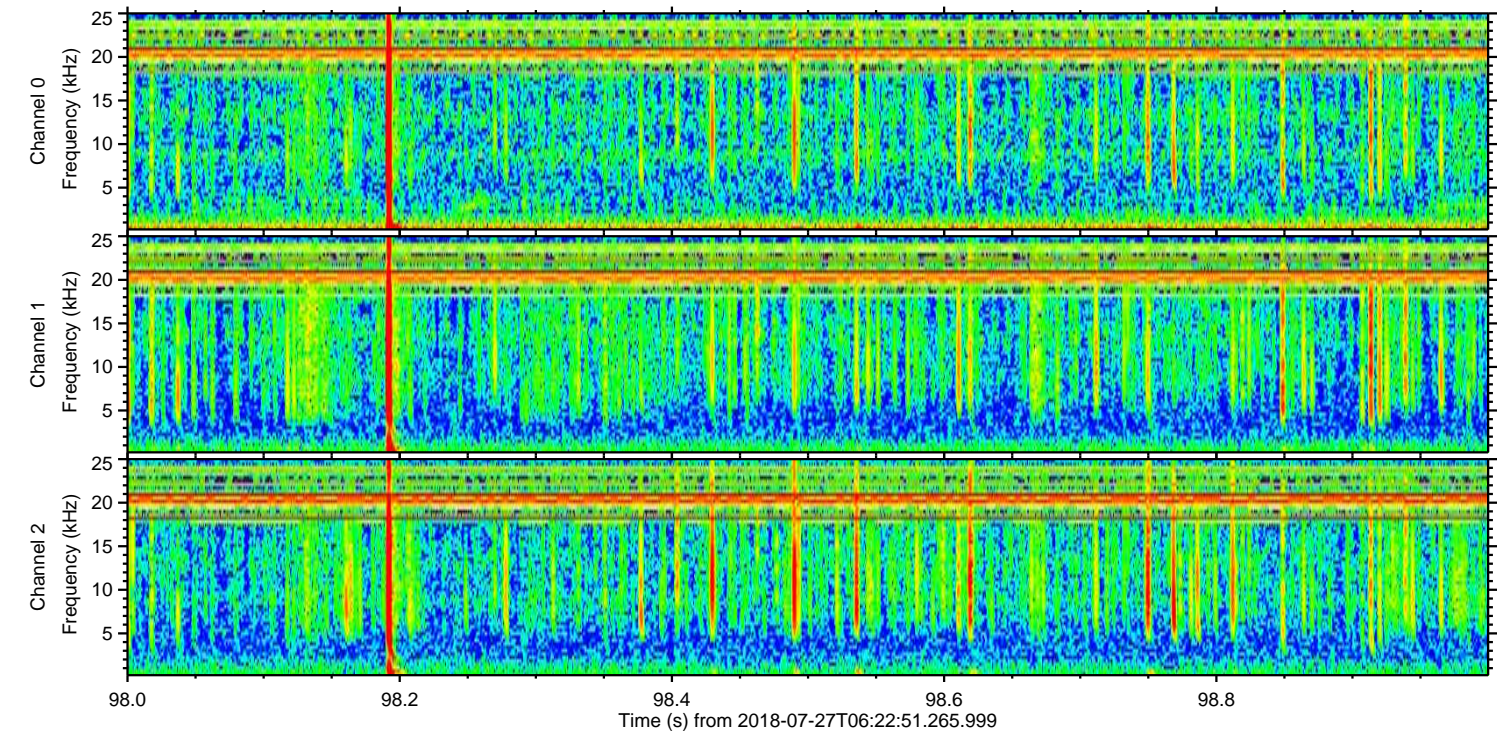
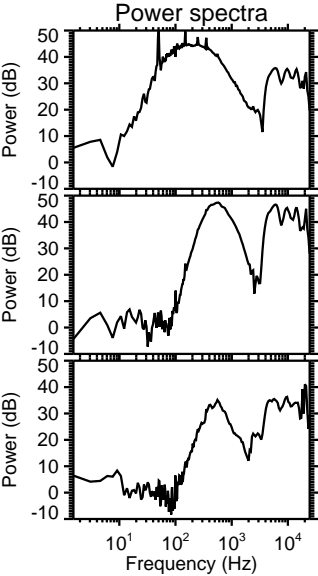
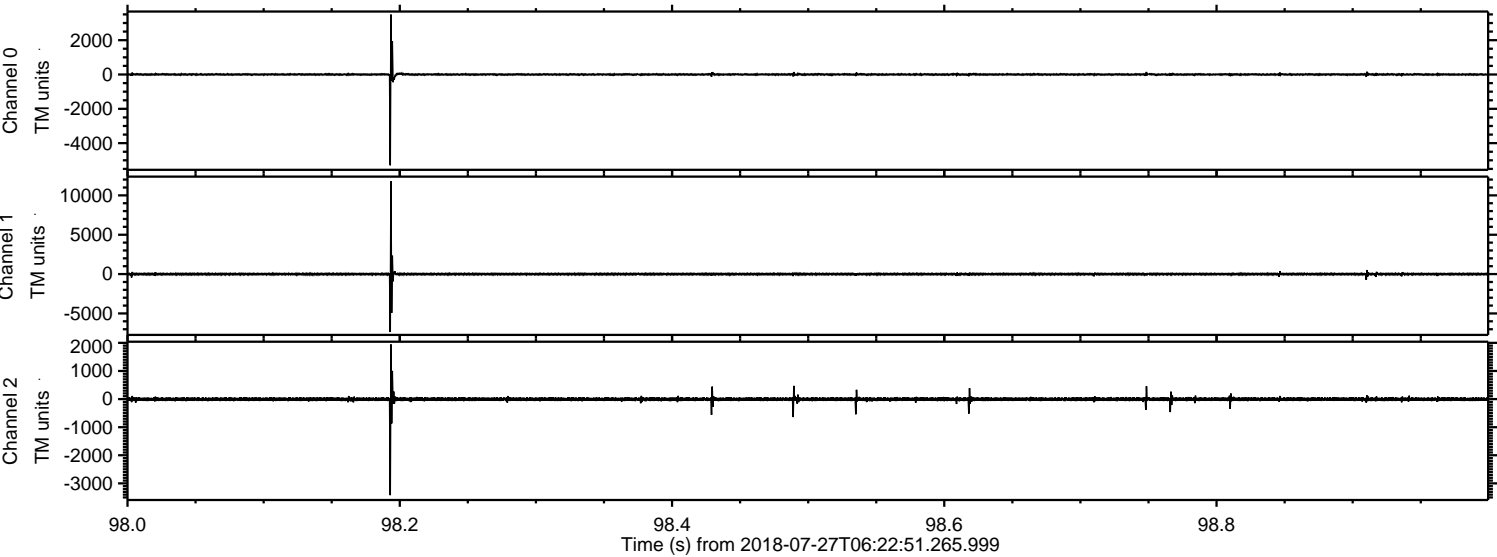

Processed Fri Jul 27 08:31:06 2018 by ELM ver.2012-10-06 from 001__elm20180727_062250__dat00.bin

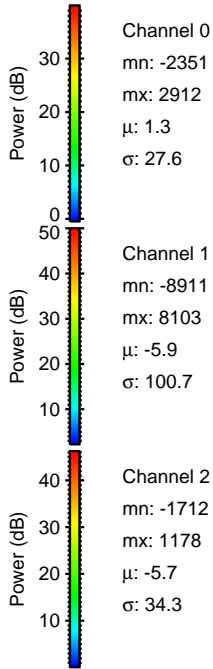
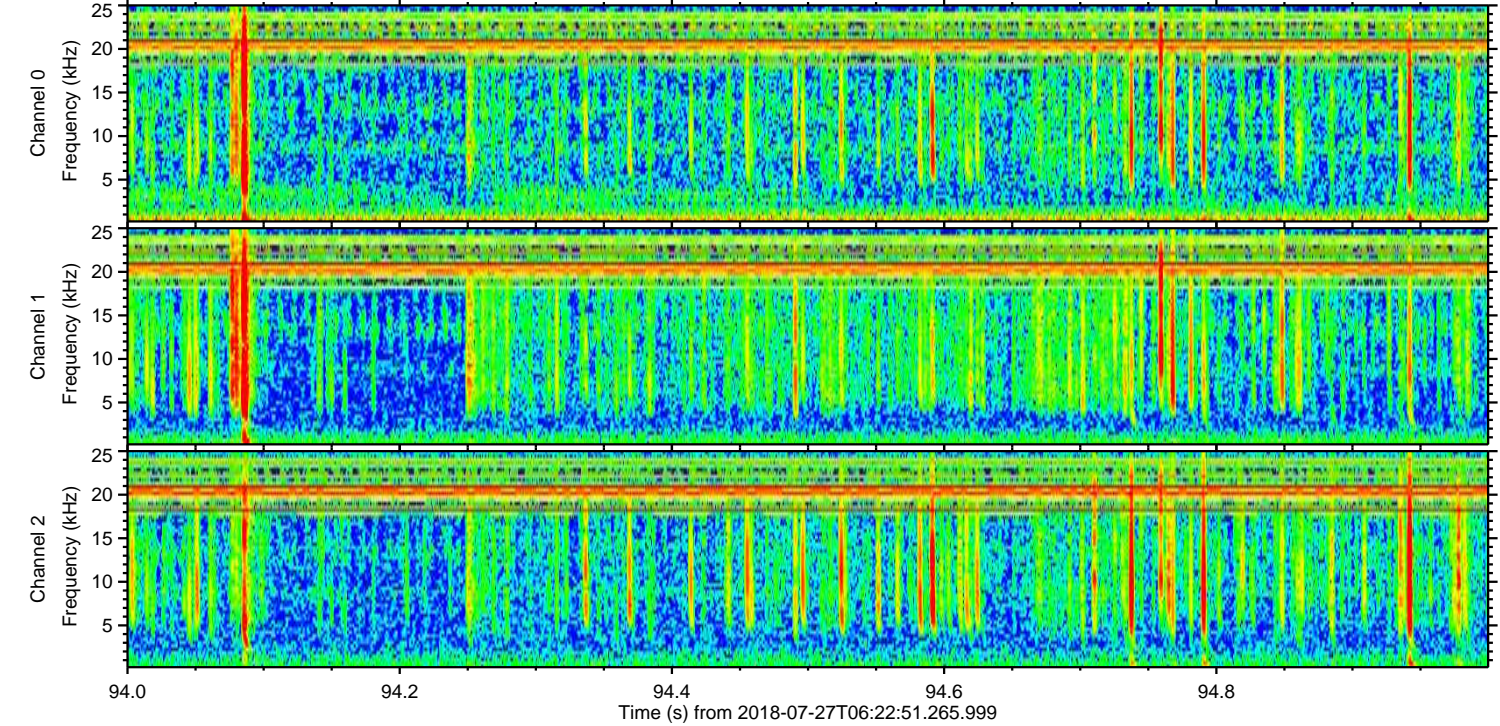
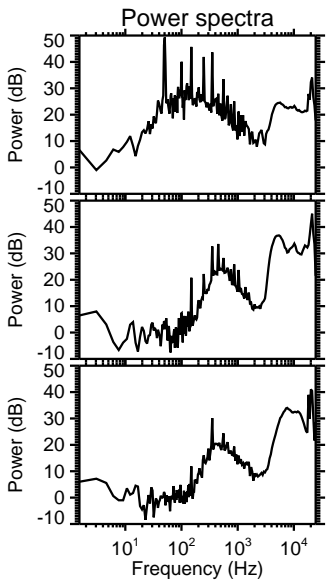
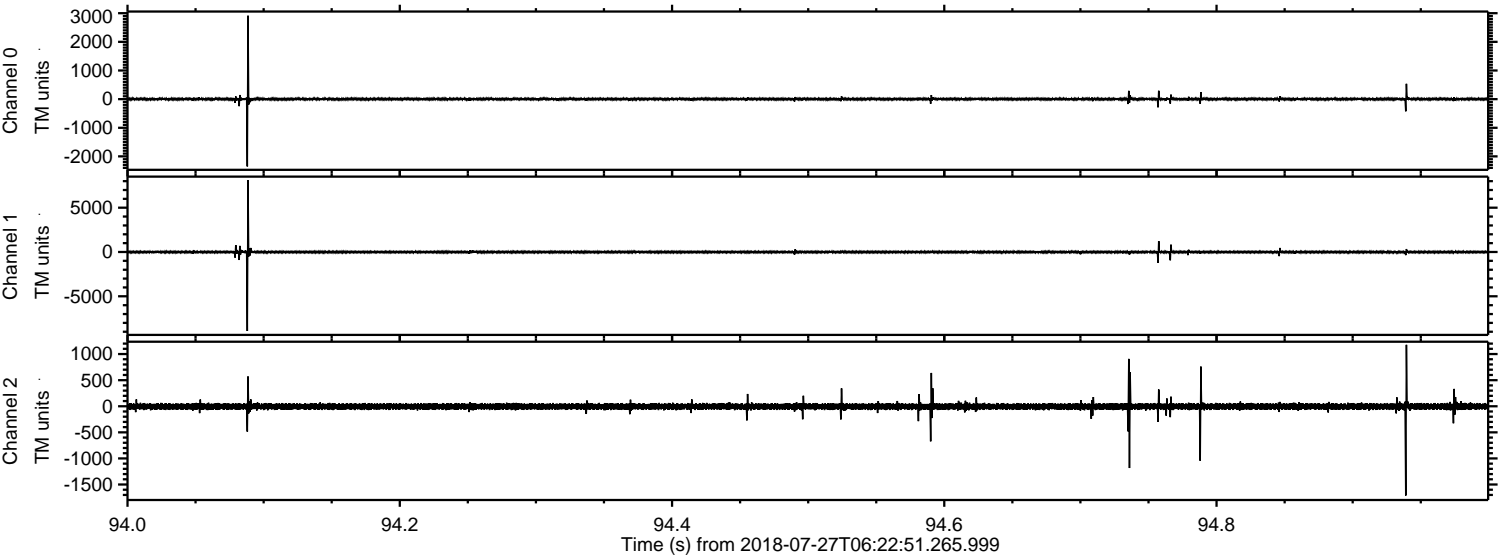

ELMAVAN 3D WAVEFORMS (Measured data sampled at 50 kHz) 50999 packets of 144 samples from 2018-07-27T06:22:51.265.999. Part 115/147

Processed Fri Jul 27 08:31:06 2018 by ELM ver.2012-10-06 from 001__elm20180727_062250__dat00.bin

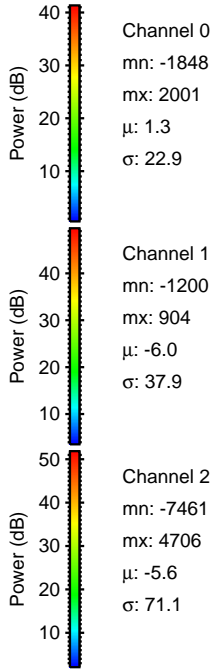
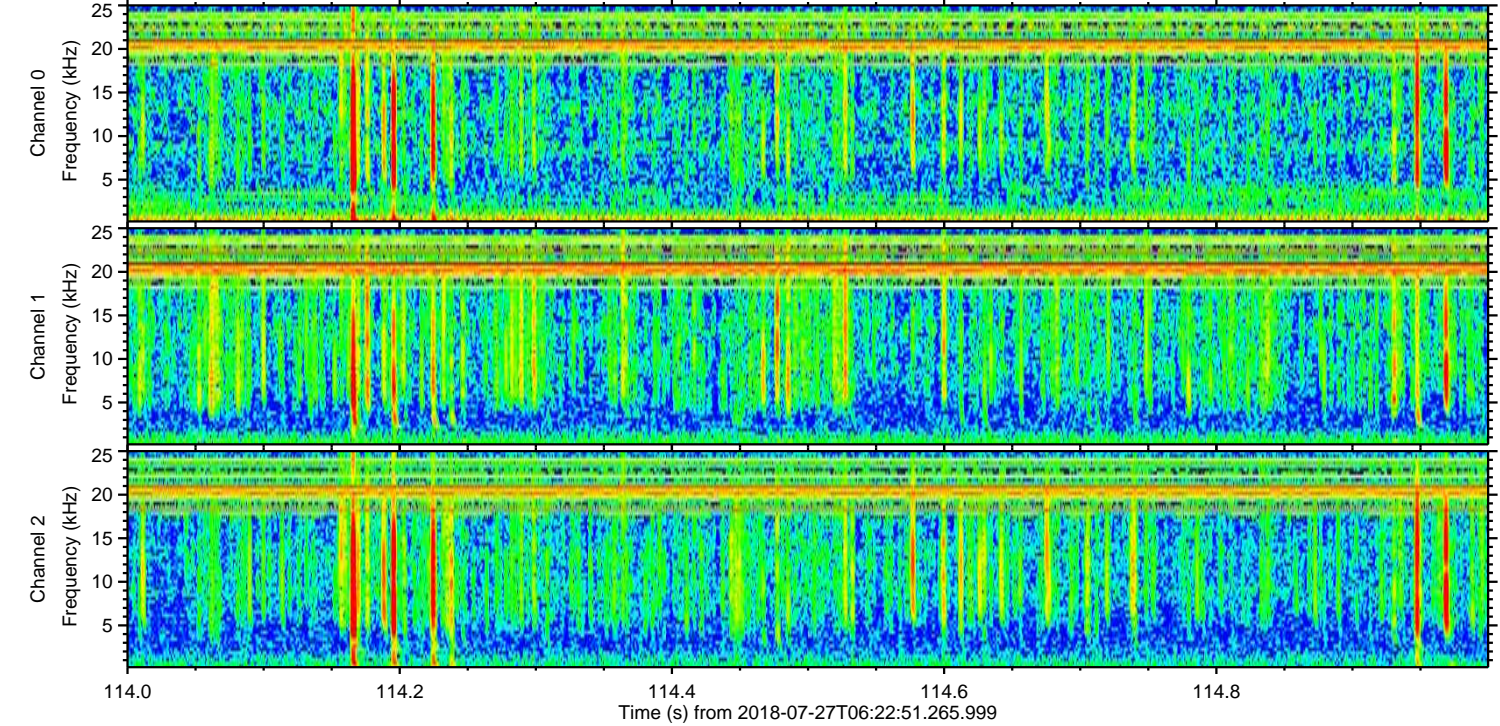
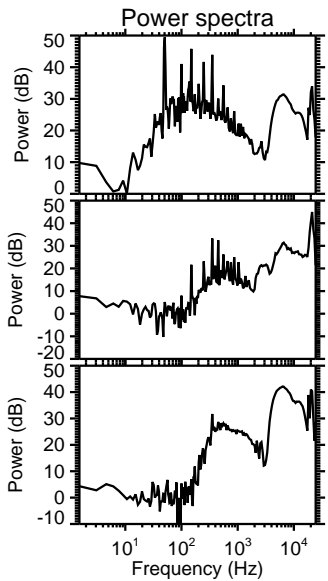
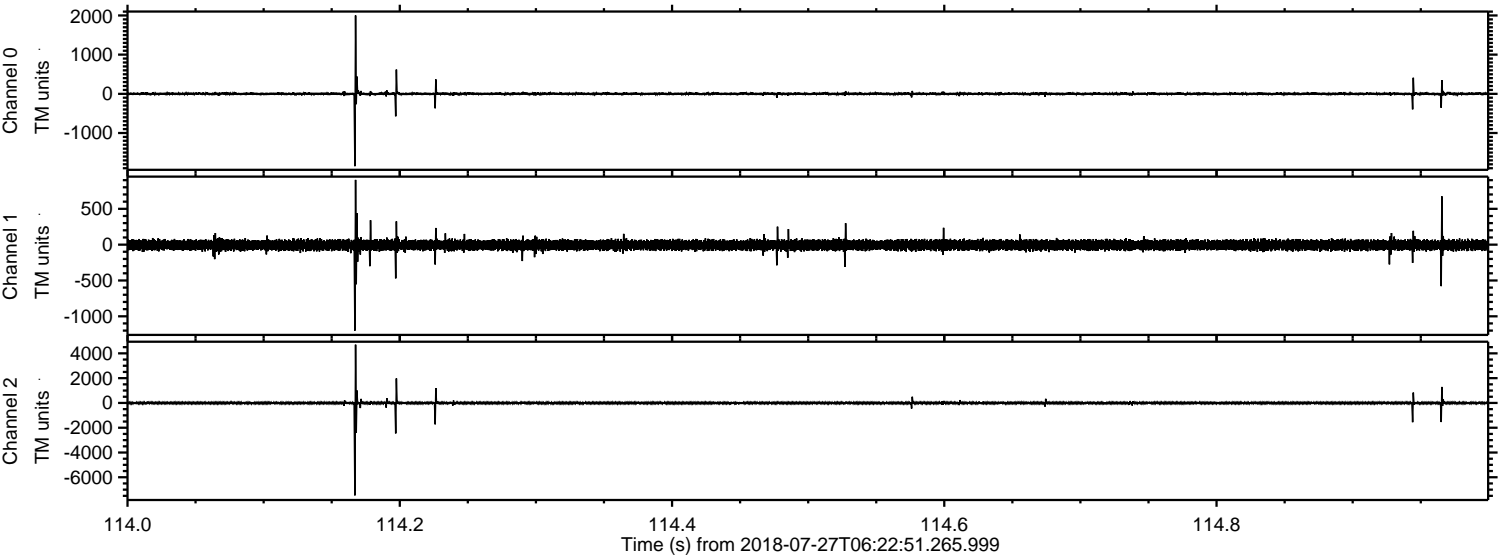

Channel 0
mn: -1848
mx: 2001
 μ : 1.3
 σ : 22.9

Channel 1
mn: -1200
mx: 904
 μ : -6.0
 σ : 37.9

Channel 2
mn: -7461
mx: 4706
 μ : -5.6
 σ : 71.1

Processed Fri Jul 27 08:31:07 2018 by ELM ver.2012-10-06 from 001__elm20180727_062250__dat00.bin

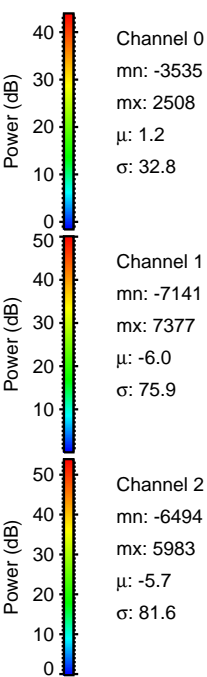
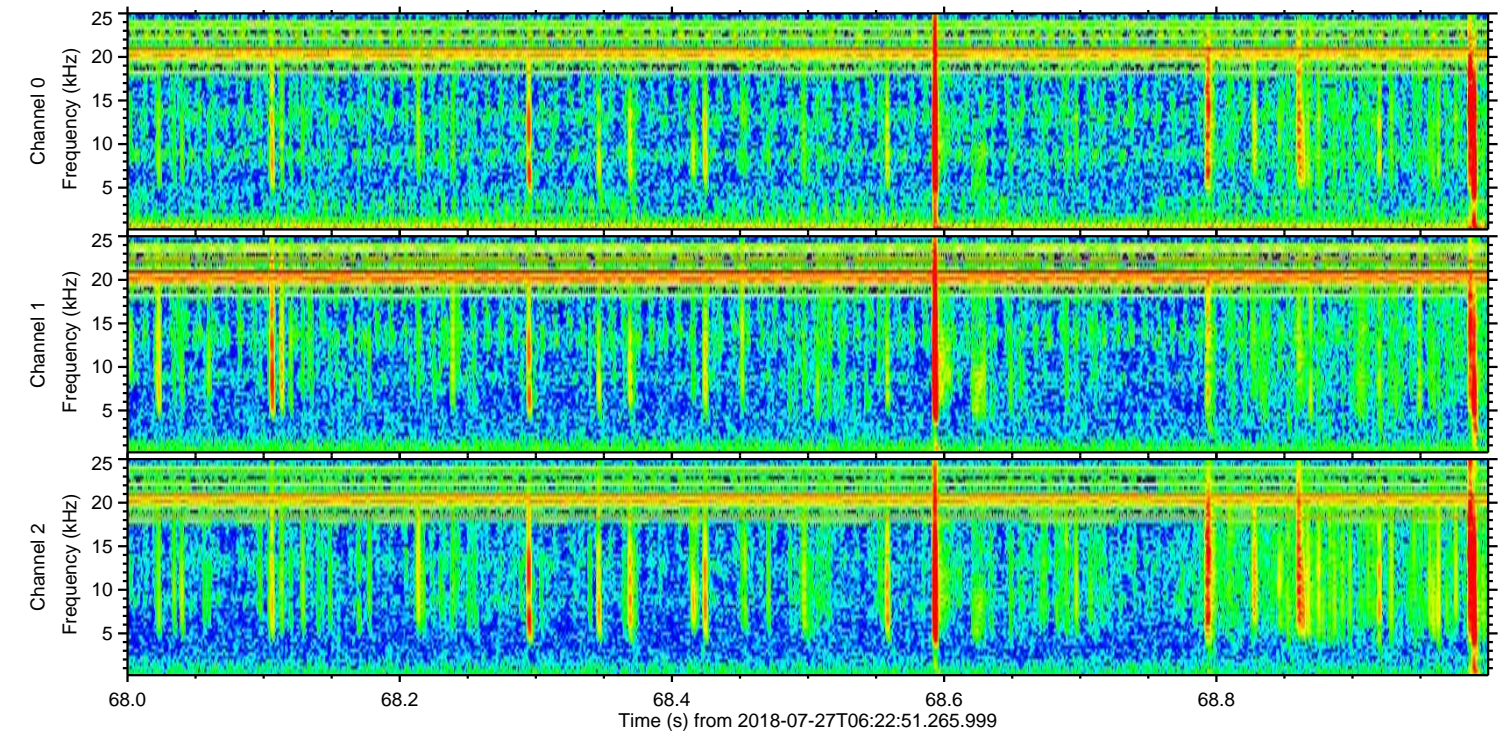
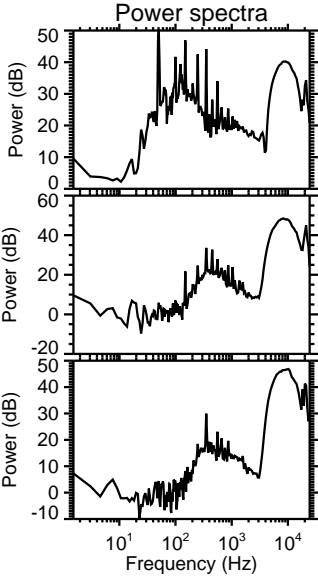
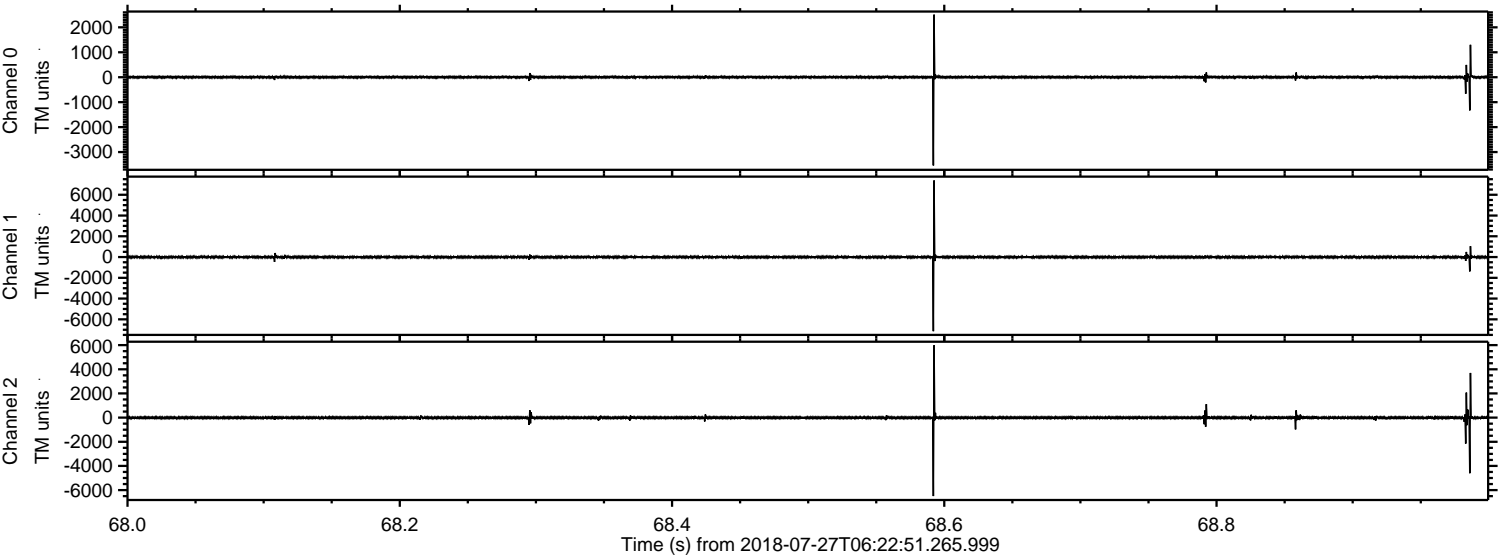

ELMAVAN 3D WAVEFORMS (Measured data sampled at 50 kHz) 50999 packets of 144 samples from 2018-07-27T06:22:51.265.999. Part 146/147

Processed Fri Jul 27 08:31:08 2018 by ELM ver.2012-10-06 from 001__elm20180727_062250__dat00.bin

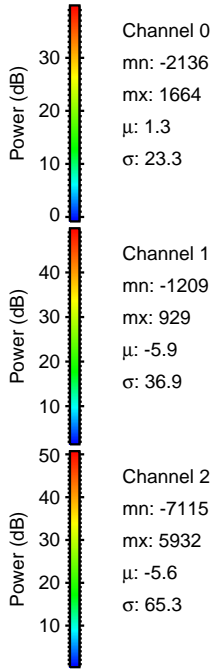
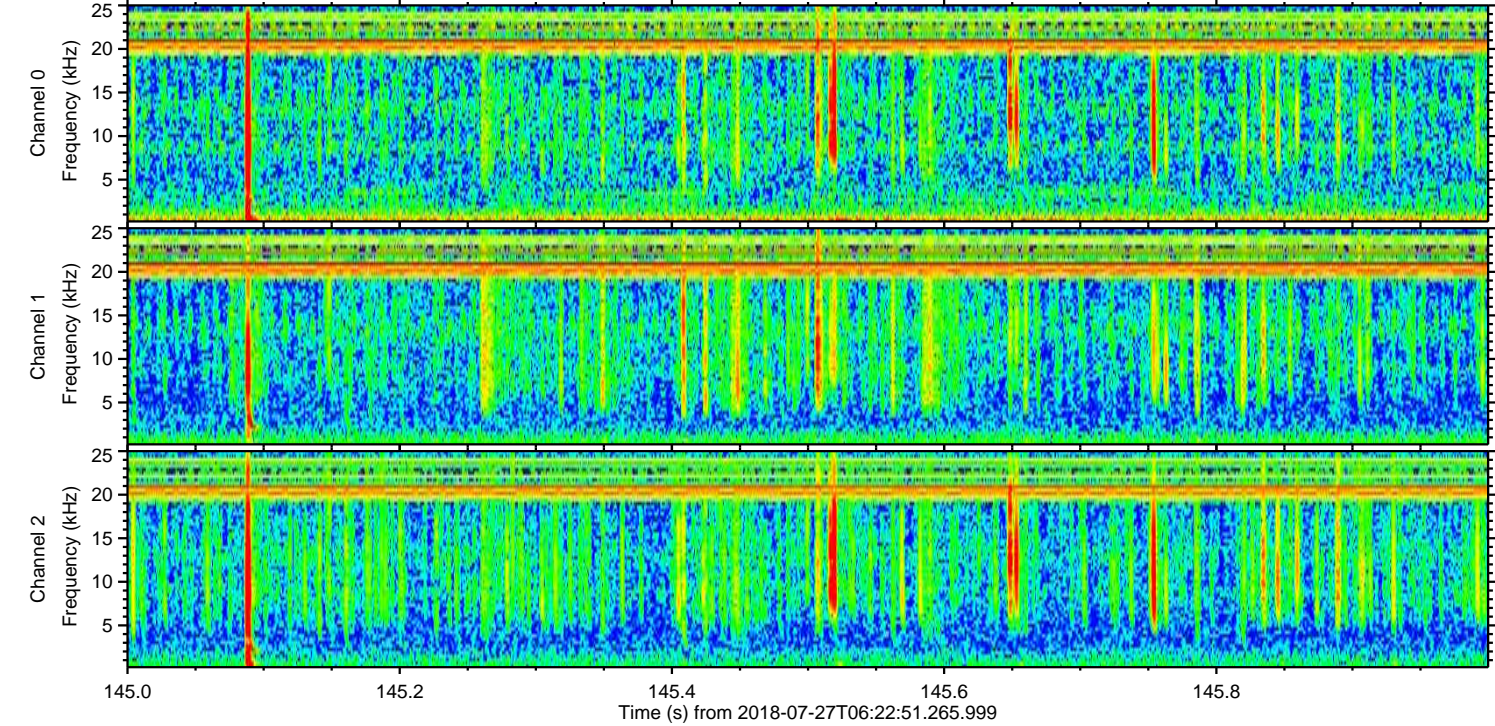
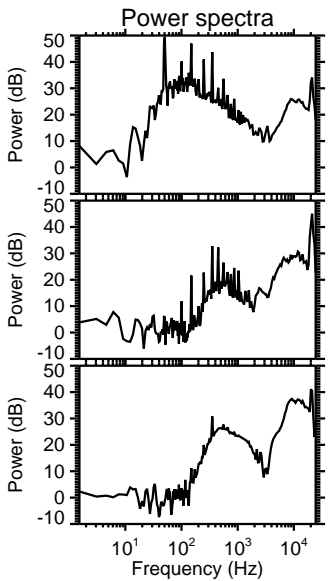
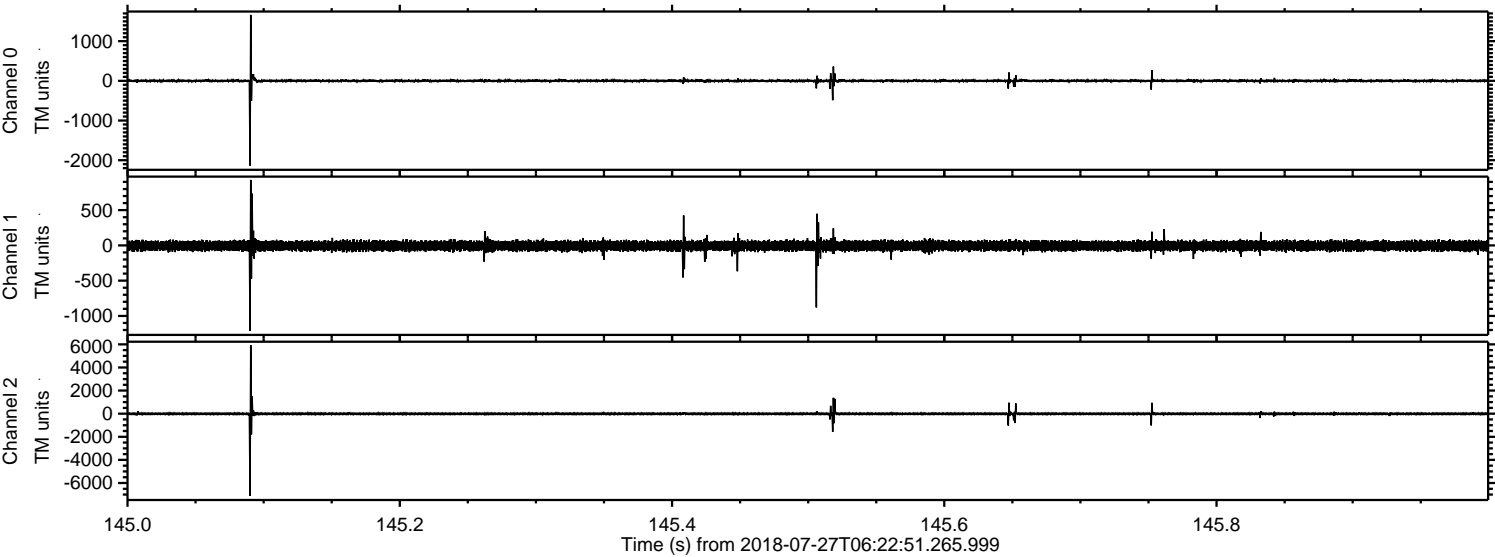

Processed Fri Jul 27 08:31:08 2018 by ELM ver.2012-10-06 from 001__elm20180727_062250__dat00.bin

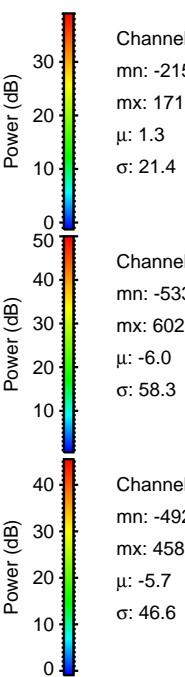
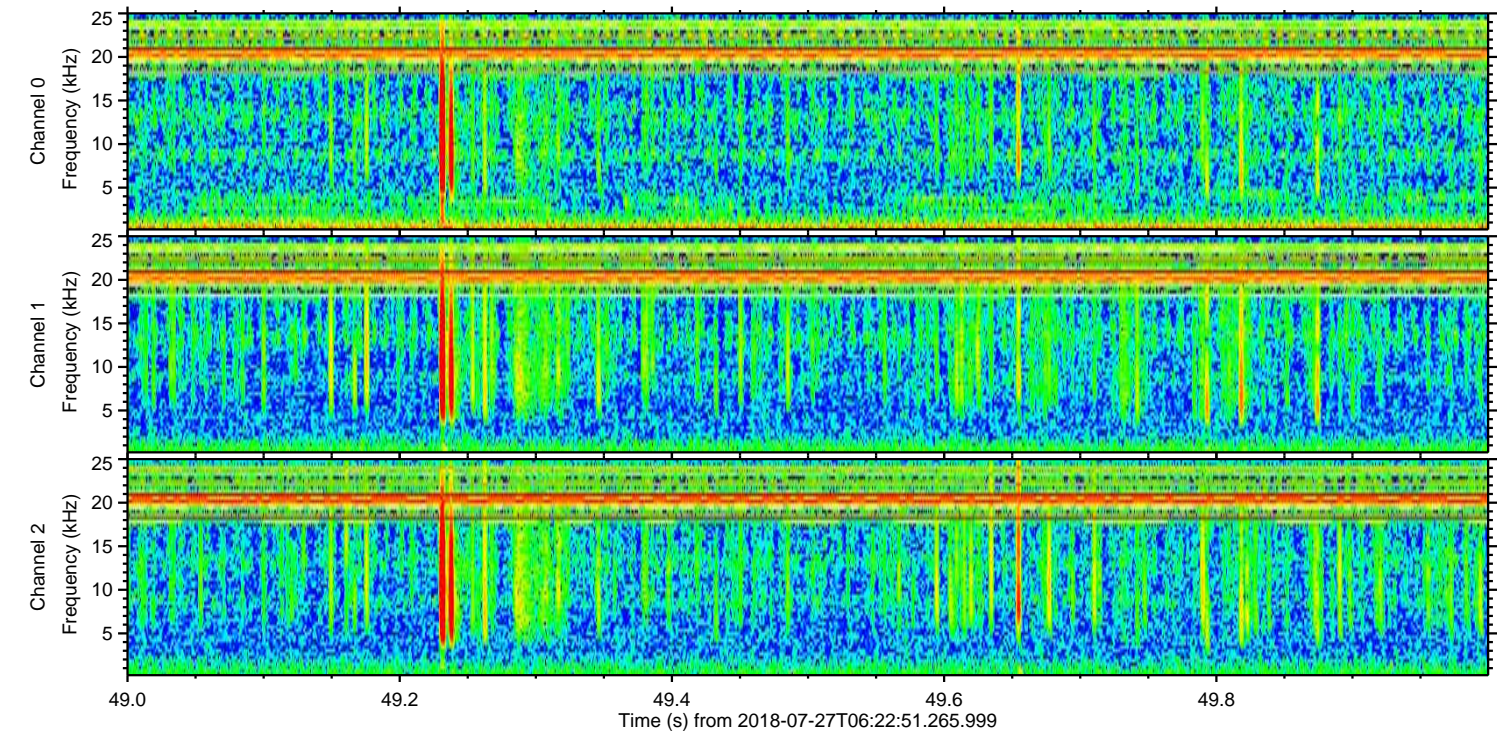
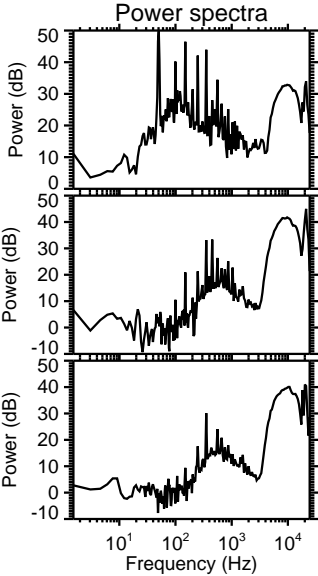
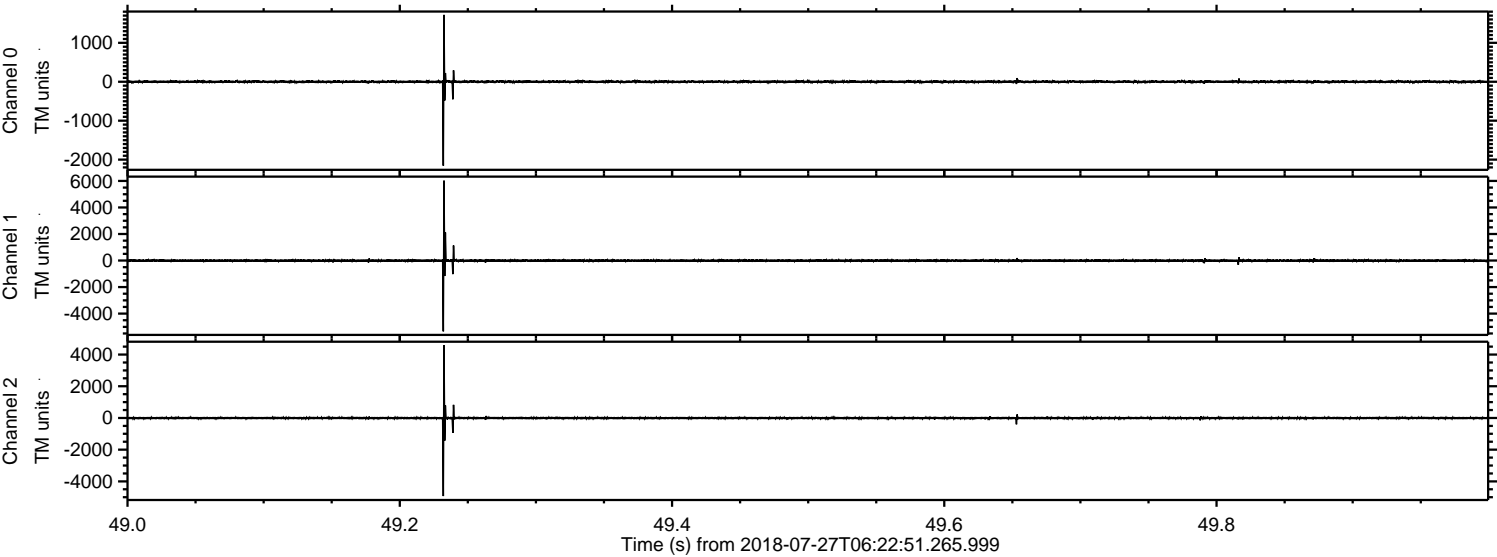

Processed Fri Jul 27 08:31:09 2018 by ELM ver.2012-10-06 from 001__elm20180727_062250__dat00.bin

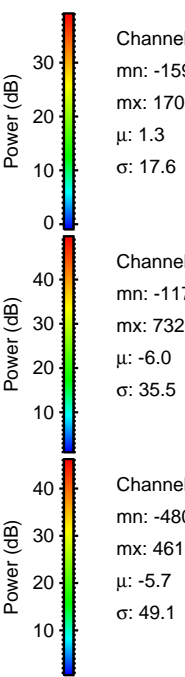
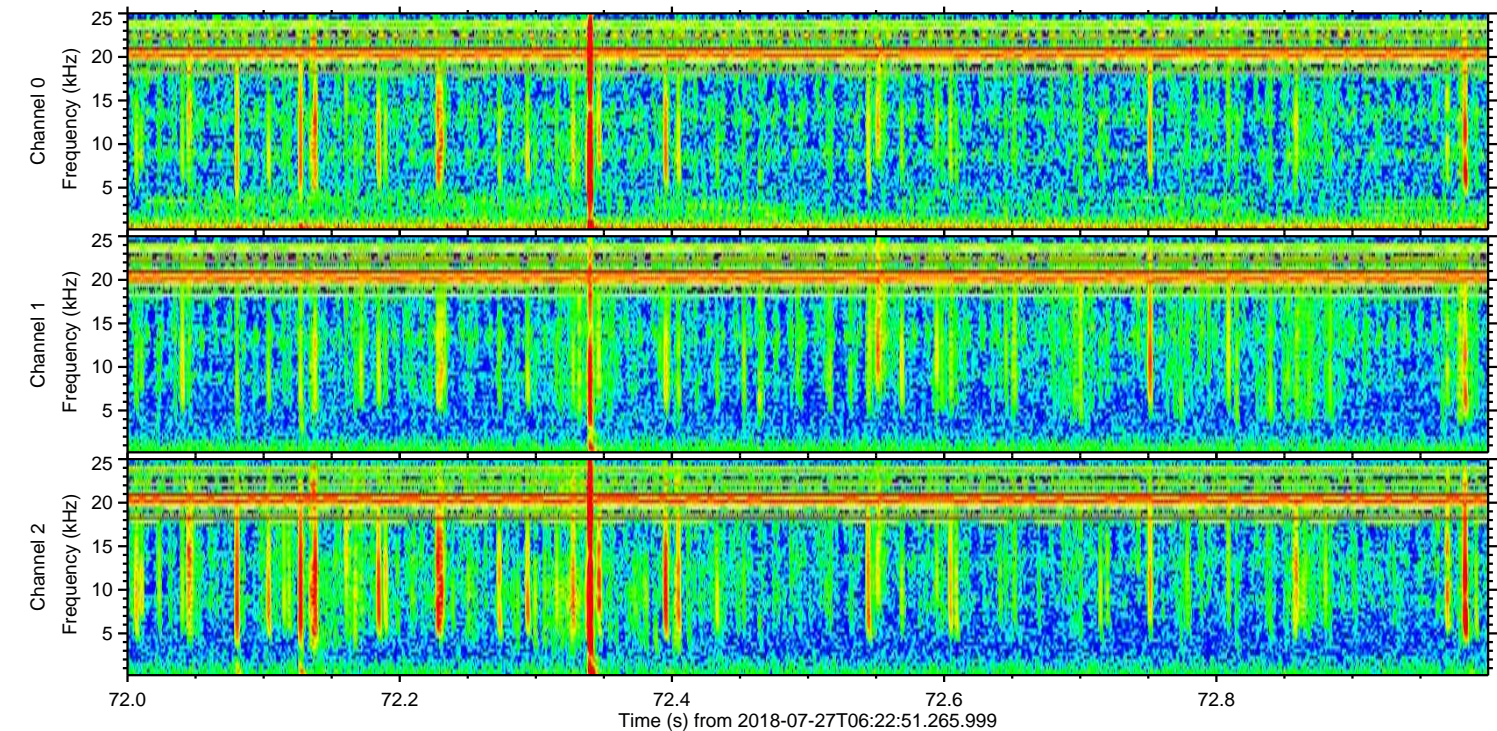
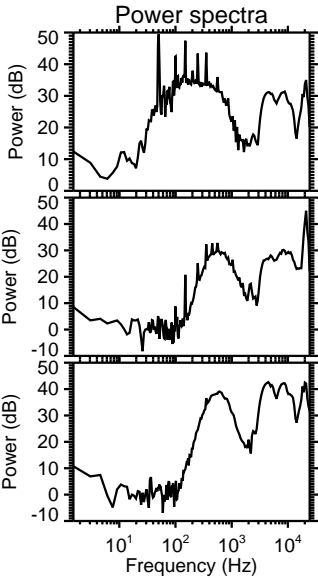
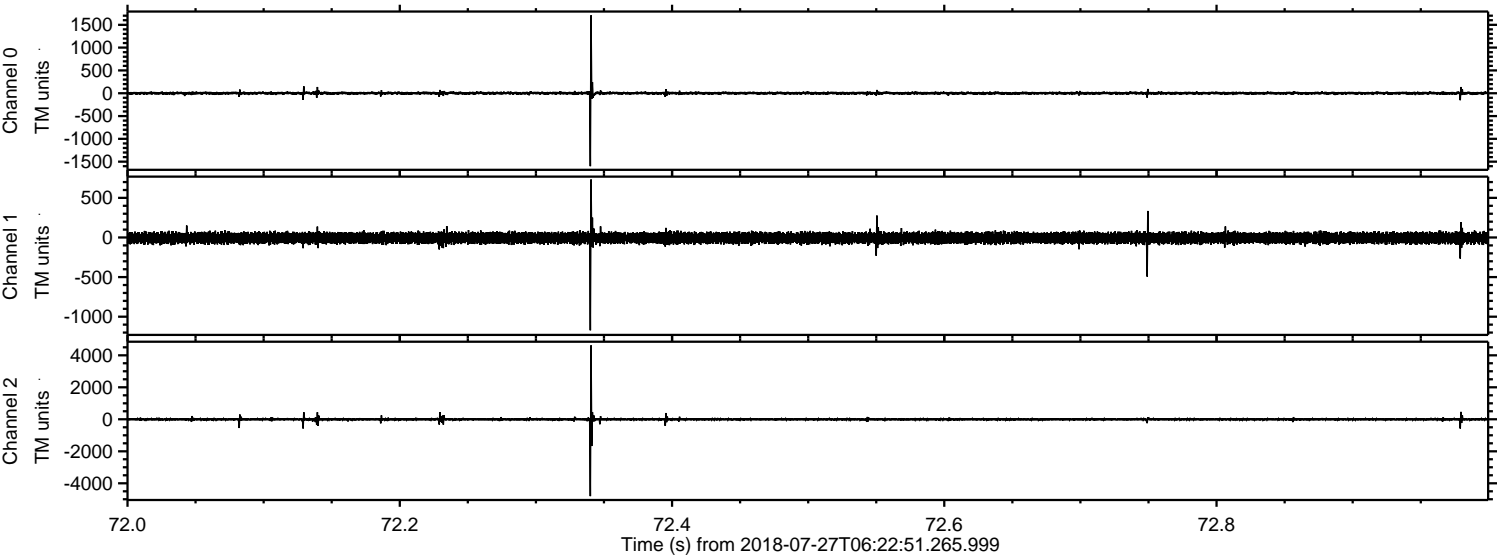

Channel 0
mn: -1599
mx: 1706
 μ : 1.3
 σ : 17.6

Channel 1
mn: -1171
mx: 732
 μ : -6.0
 σ : 35.5

Channel 2
mn: -4805
mx: 4618
 μ : -5.7
 σ : 49.1

